

D.C. 1899

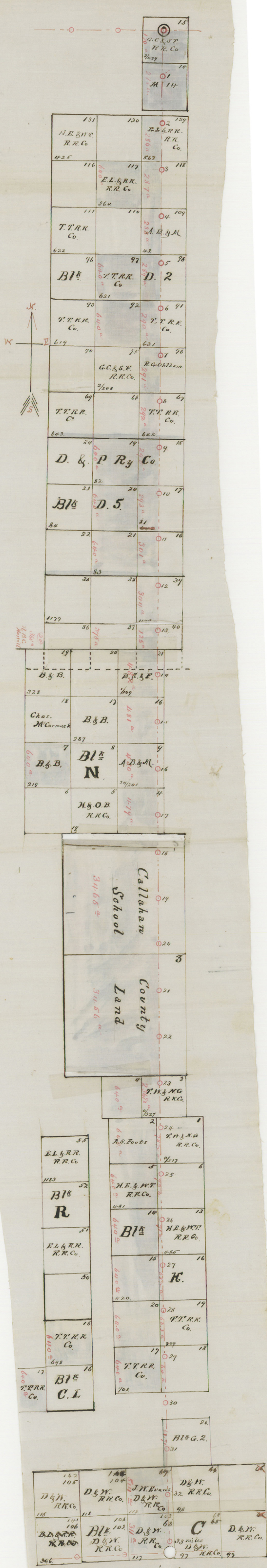

Sketch showing surveys on
 near the Hale & Floyd, Co. line
 A. J. Smith
 Surveyor, Hale Co.
 Scale, 2000' = 1 inch.
 Plainview Dec. Nov. 7th 1899
 Counter 54073

Handwritten notes on the left margin:
 The above is a plan of the
 land owned by the
 State of Ohio
 and is subject to
 the provisions of
 the act of
 the 10th day of
 March 1852
 in relation to
 the sale of
 the public
 lands of the
 State of Ohio

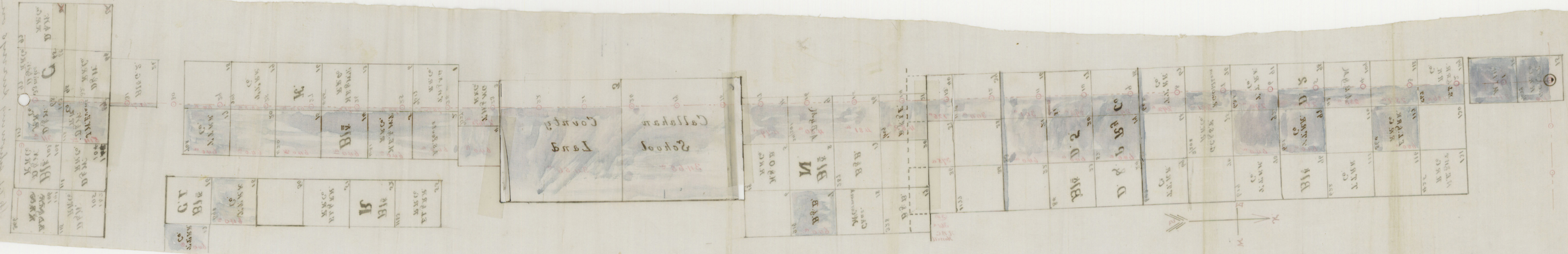

Handwritten in purple ink:
 Hale Co

Handwritten in black ink:
 Hale Co. Bdry. line

Printed text:
 Counter 54 D 14