

County Boundary  
Hale County  
3/31/1900

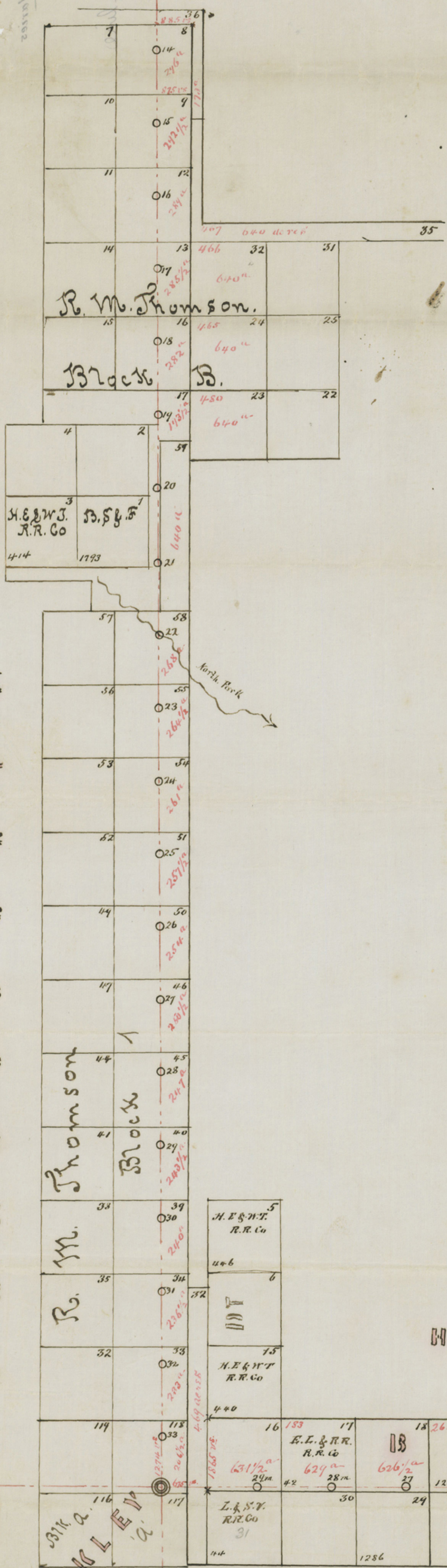

Filed in Genl Land Office  
Feb'y 2/1900 L.C. Wise

Note. abstract No's in red. in N. W. Cor  
Survey " " black " N. E. Cor  
of " " " S. W. Cor  
Note posts on Co. line no's in black.  
Acreage belonging to Hale Co in red.

Connections made on the ground by actual survey  
careful measurement from well established corners.  
Surveys made Dec 14/15/16/17th 1899.  
R. M. Thompson, Surveys in Block B.  
Connected with the west boundary  
of Hale Co. from the N. W. Cor of  
Capitol League, No 633, in Lamb. Co.  
Bills. D. & C. connected with  
established corners on the South boundary.  
Scale, 2000 yards  
to 1 inch

H A L E C O U N T Y

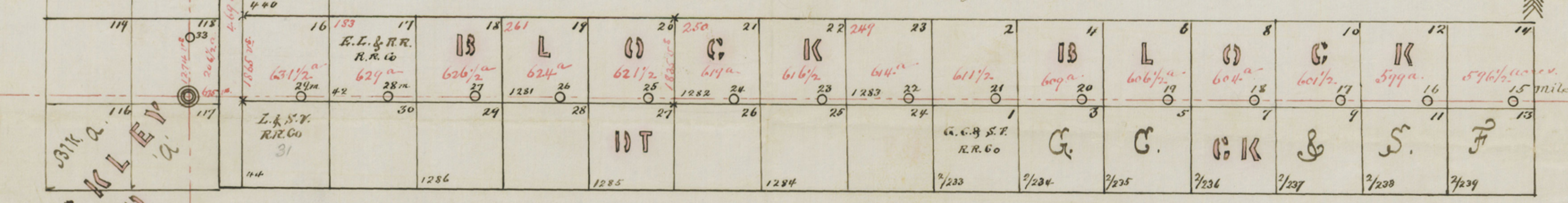

L O B B O C K - C O U N T Y

2/2/1900  
Haley Lamb  
County Boundaries

Haley Co. Bdry line

County 54076

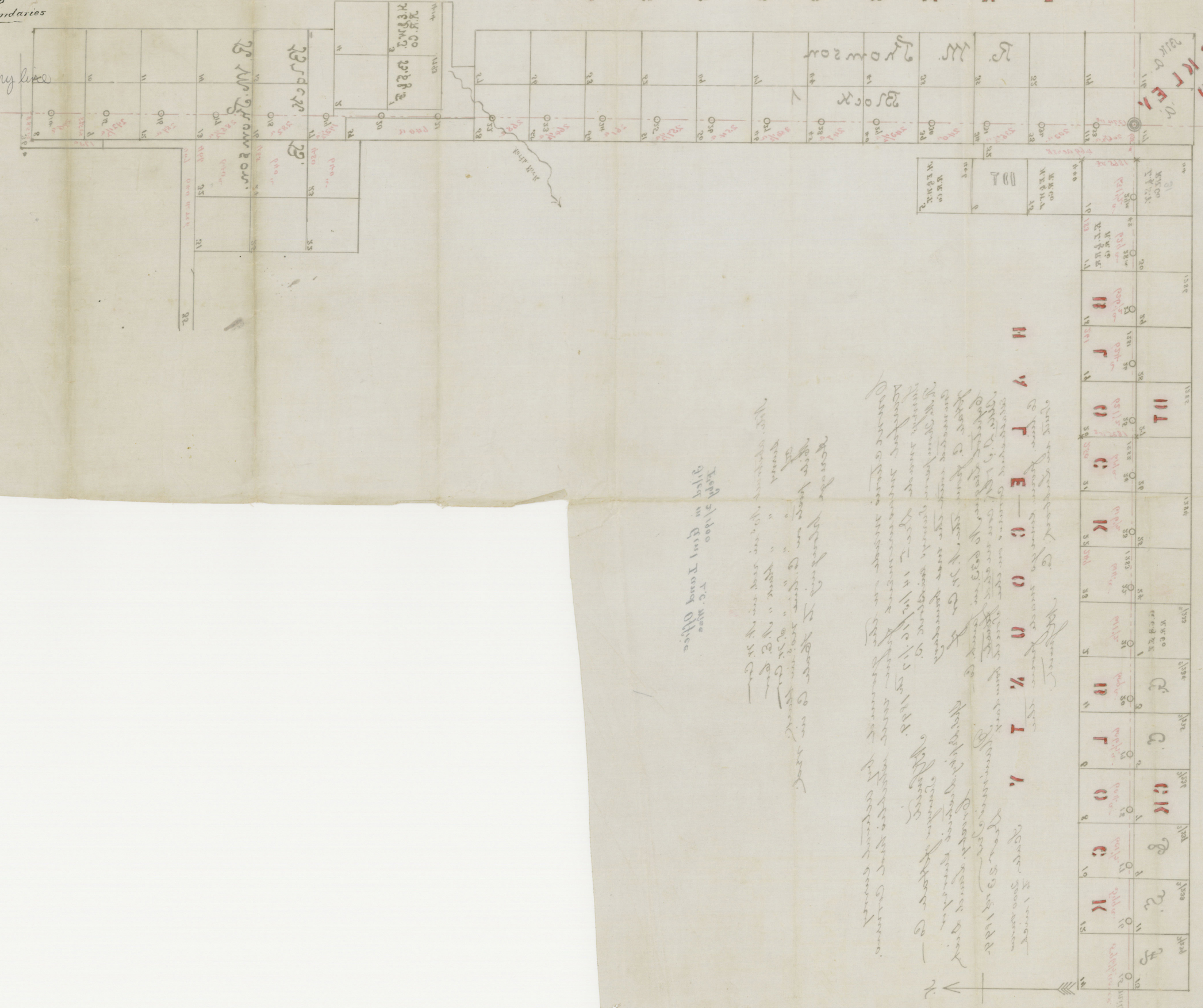

F Y M I C O U N T Y

HOGKETT

F O R O C K — C O O N Y. T

M Y F E — C O O N Y. T

with the purchase of the land  
 of the land in the year 1883  
 the land was divided into  
 sections of 40 acres each  
 and the land was sold to  
 the public in the year 1884  
 and the land was sold to  
 the public in the year 1885  
 and the land was sold to  
 the public in the year 1886  
 and the land was sold to  
 the public in the year 1887  
 and the land was sold to  
 the public in the year 1888  
 and the land was sold to  
 the public in the year 1889  
 and the land was sold to  
 the public in the year 1890

Warrant of Sale  
 dated 2/2/1900  
 filed in Civil Court Office

# Hale County

List of corrections made for the abstracts of Hale Co.

The connections between survey lines & the County lines carefully run by me from established corners both on West & South boundaries.

N. K. Smith Co. Sur.  
Spec. Depy. Crosby, Dist

Abs.	Orig. Grantee	Acres	Quan.	Class.	Sur.	Secs.	Remarks
✓ 466	R. McThomson		640	Scip	32	B.	All in Hale Co. <span style="float: right;">S-19171</span>
✓ 465	" " "		640	"	24	"	" " " " <span style="float: right;">S-19170</span>
✓ 480	" " "		640	"	23	"	" " " " <span style="float: right;">S-19169</span>
✓ 467	" " "		640	"	35	"	" " " " <span style="float: right;">S-19172 <del>F-48325</del></span>
✓	" " "		640	"	36	"	467 acres in Lamb. Co. <span style="float: right;">S-19178</span>
✓	Y. S. F. R. R.	2/233	640	School	2	C. H.	28 1/2 " " Lubbock " <span style="float: right;">F-44930</span>
✓	"	2/234	640	"	4	"	31 " " " " <span style="float: right;">F-54160</span>
✓	"	2/235	640	"	6	"	33 1/2 " " " "
✓	"	2/236	640	"	8	"	36 " " " "
✓	"	2/237	640	"	10	"	38 1/2 " " " " <span style="float: right;">S-Start</span>
✓	"	2/238	640	"	12	"	41 " " " "
✓	"	2/239	640	"	14	"	43 " " " "
✓ 249	E. L. R. R. R. C.	1283	640	Scip	23	D. J.	26 " " " " <span style="float: right;">S-13053</span>
✓	"		640	School	22	"	23 1/2 " " " " <span style="float: right;">F-52283</span>
✓ 250	E. L. R. R. R. C.	1282	640	Scip	21	"	21 " " " " <span style="float: right;">S-13054</span>
✓	"		640	School	20	"	18 1/2 " " " " <span style="float: right;">F-53264</span>
✓ 261	E. L. R. R. R. C.	1281	640	Scip	19	"	16 " " " " <span style="float: right;">S-13053</span>
✓	"		640	School	18	"	13 1/2 " " " " <span style="float: right;">F-53287</span>
✓ 193	E. L. R. R. R. C.	42	640	Scip	17	"	11 " " " " <span style="float: right;">S-12425</span>
	"		640	School	16	"	8 1/2 " " " "
	"		640	"	32	"	171 " " " "

	<i>R. McThomson</i>	640	Scip	118	A	433 1/2	<del>S-18357</del>	Lamb Co
	"	640	"	33	I	407	<del>S-18364</del>	" "
	"	640	"	34	"	403 1/2	<del>S-18364</del>	" "
	"	640	"	39	"	400	<del>S-18370</del>	" "
	"	640	"	40	"	396 1/2	<del>S-18371</del>	" "
	"	640	"	45	"	393	<del>S-18357</del>	" "
	"	640	"	46	"	389 1/2	<del>S-18346</del>	" "
	"	640	"	50	"	386	<del>S-18349</del>	" "
	"	640	"	51	"	382 1/2	<del>S-18350</del>	" "
	"	640	"	54	"	379	<del>S-18353</del>	" "
	"	640	"	55	"	375 1/2	<del>S-18354</del>	" "
	"	640	"	58	"	372	<del>S-18344</del>	" "
	"	640	"	59	"		<del>S-18380</del>	All in Heat Co
	<i>R. McThomson</i>	640	"	17	B.	446 1/2	<del>S-18381</del>	acres in Lamb Co
	"	640	"	16	"	358	<del>S-18397</del>	" "
	"	640	"	13	"	354 1/2	<del>S-18394</del>	" "
	"	640	"	12	"	351	<del>S-18395</del>	" "
	"	640	"	9	"	347 1/2	<del>S-18390</del>	" "
	"	640	"	8	"	344	<del>S-18388</del>	" "

*Plainsville Ind  
Dec 23<sup>rd</sup> 1899*

*W. Smith  
Surveyor Shelby Co*

Wade Co  
Corrections for  
abstracts of surveys  
bordering on West  
South Co. line  
W. Smith

Survey of  
Dec. 23<sup>rd</sup> 1899.  
Main and Truss.

Abstract corrected  
according to the within  
list and certified sketch  
of Co. line of Dec. 23, 1899.

J. W. Smith.

2/2/1900

Shot, etc.

~~8~~

See accompanying sketch  
Filed 2/2/1900 L.C. Wise

#100

