

I, Will. P. Hedgecocke County Surveyor of Hall Co Texas and also
 Jury appointed by the Court of said County to locate and establish
 the boundaries of the said Hall County, do hereby certify that this is
 a true and correct exhibit of the work done by me on the ground in
 locating the North boundary line of the said Hall County, and that
 the location of all objects both natural and artificial are correctly
 noted on this sketch, and also that the rules respecting the curvature
 of the earth were strictly observed.

Will. P. Hedgecocke
 County Surveyor
 Hall Co Tex.

Memphis Texas Sept. 23 1891

Scale 2000 m. to in 37 38 39 40

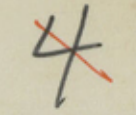

1881 or there about

Miss. B. H. H. Co. 1881

Handwritten notes in cursive script, possibly describing land ownership or survey details. The text is partially obscured and difficult to read due to the handwriting and ink bleed-through.

Course 54172

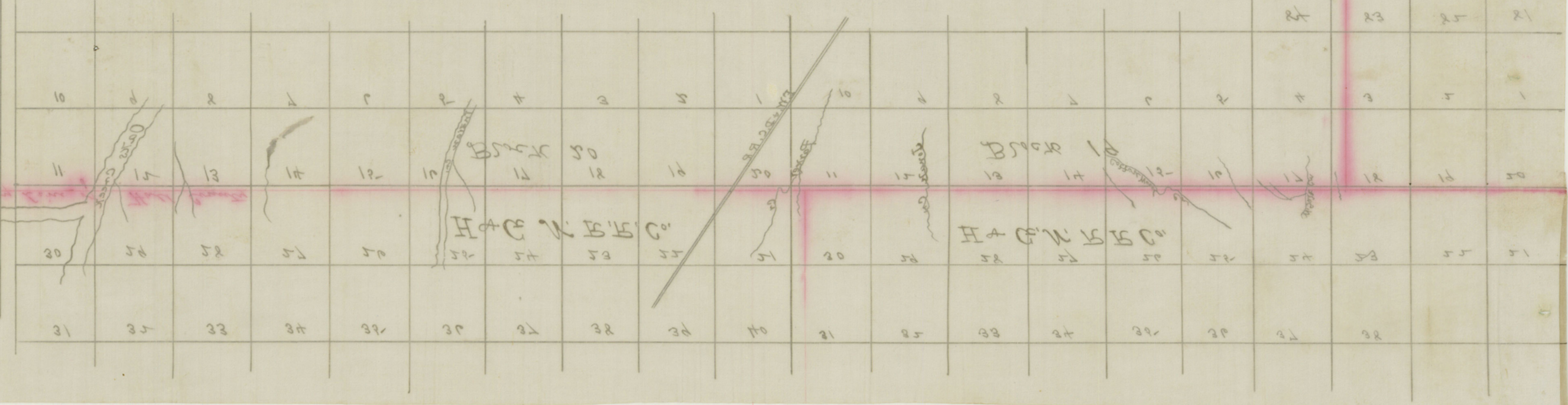
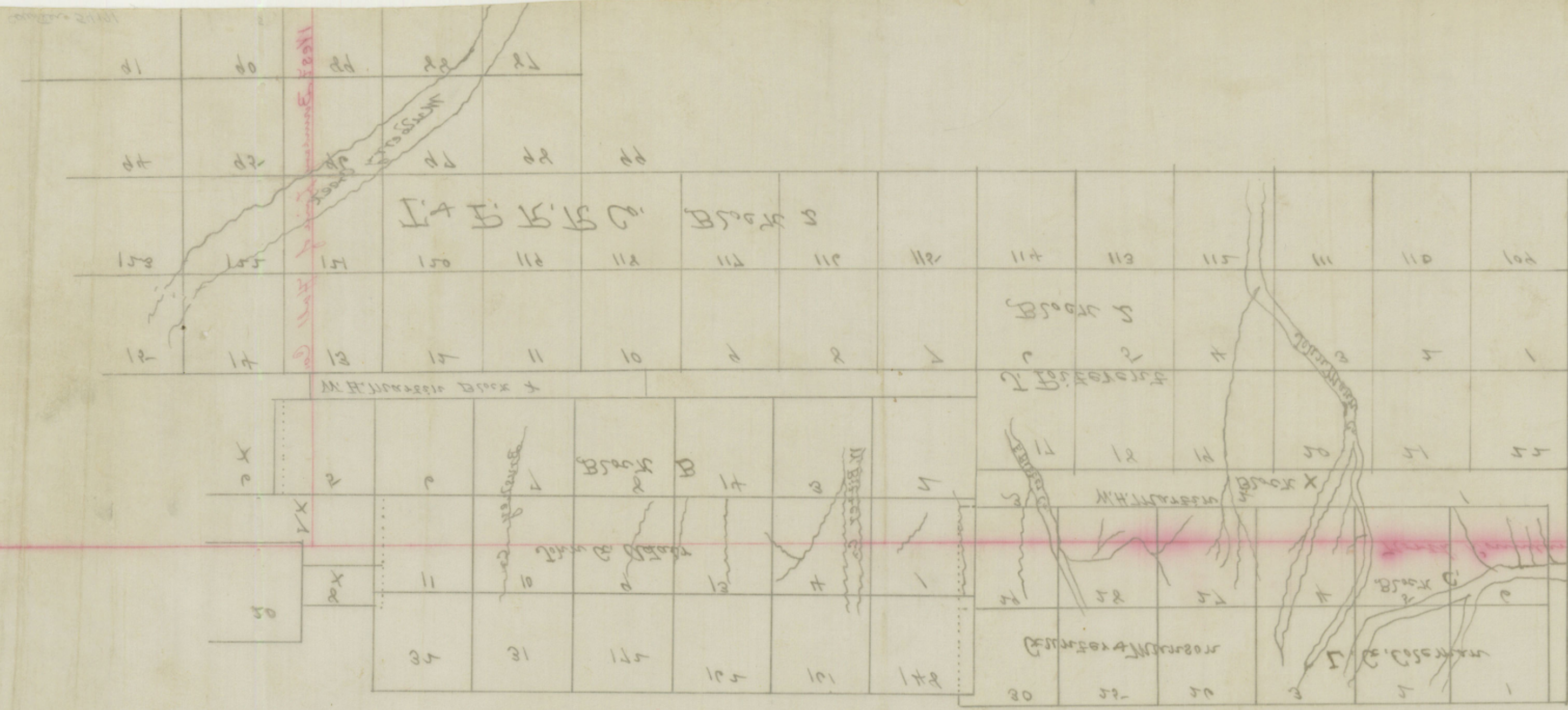

1881 or there about

A grid of numbers, likely representing land parcels or survey data. The grid is approximately 10 columns wide and 10 rows high. The numbers are arranged in a regular pattern, possibly representing a coordinate system or parcel identification system.