

OGILTRICE CO. LITSON B

W. H. Cunningham
1894

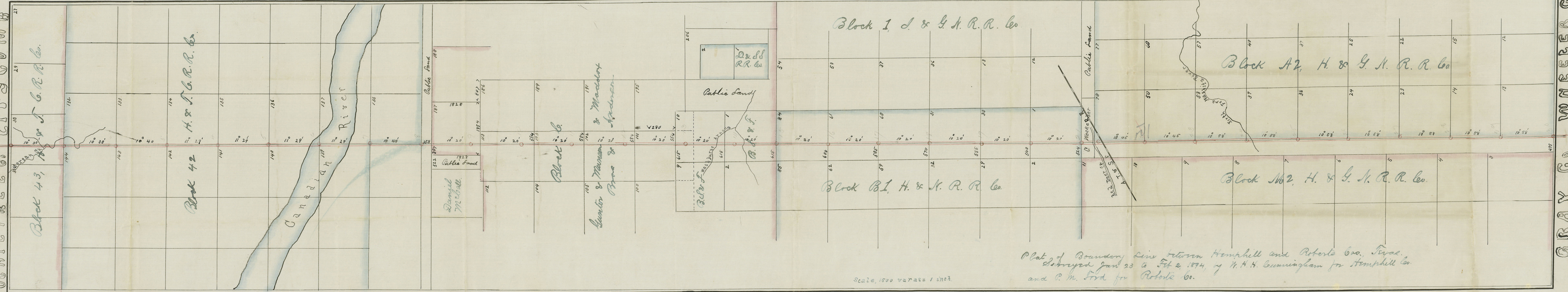

Plat of Boundary line between Homphill and Roberts Cos., Texas.
 Destroyed Jan 23 to Feb 2, 1894, by W. H. Cunningham for Homphill Co.
 and C. M. Ford for Roberts Co.

Scale, 1500 varas = 1 inch

GRAY CO. WHEELER CO.

Filed July 23rd 1894
by N. Beaumont

County 34640
Hemphill Co. Bdry Line 4

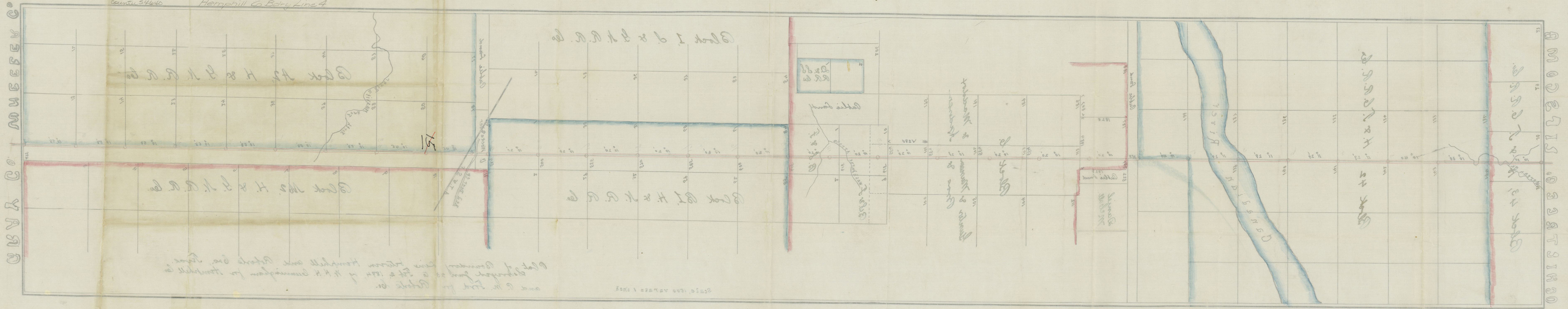

Plot of boundary line between Hemphill and Garfield Co. Texas
as shown on map of 1874 by H. H. Beaumont for Hemphill Co.
and R. M. H. for Garfield Co.

Scale 1 inch = 1 mile

Hemphill Co. Bdry Line #4

TOWN OF YARRON

RANGE 11 EAST 21400

1 Field Notes of a Survey of the Boundary Line
 2 between Hemphill and Roberts Counties, Texas

3
 4 First Mile

5 Beginning at an Iron Pipe in a rock mound
 6 2 ft high, in North line of Survey 30, Block 43,
 7 H. & T. C. R. R. lands, said Pipe $5' \times 1\frac{1}{2}"$, and set
 8 for S. W. corner of Lipscomb Sec, the N. W. corner
 9 of Hemphill Sec, the S. E. corner of Ochiltree
 10 Sec, and the N. E. corner of Roberts Sec, thence
 11 South, variation $10^{\circ} 30'$, at 950 varas cross draw, at
 12 1120 varas, 1300 varas, and 1580 varas cross West
 13 prong of Morgan Creek; at 1958 varas the N. W.
 14 corner of Survey 132, Block 42, H. & T. C. R. R. Sec.
 15 land. Set Iron Pipe $3\frac{1}{2}' \times 1\frac{1}{4}"$ in original mound
 16 Pipe marked "1 M H R".

17
 18 Second Mile.

19 Thence South, variation $10^{\circ} 30'$, at 525 and 640
 20 varas cross West prong of Morgan Creek, at 720
 21 varas draw; at 1918 varas the N. W. corner of
 22 Survey 133 and N. E. of 143, Block 42, H. & T. C. R.
 23 R. lands. Set Iron Pipe marked "2 M H R" in
 24 original mound.

25
 26 Third Mile.

27 Thence South, variation $10^{\circ} 40'$, at 420, 1050 and
 28 1560 varas cross draws; at 1881 varas the N. W.
 29 corner of Survey 134 and N. E. of 142, Block 42
 30 aforesaid. Set Iron Pipe $3\frac{1}{2}' \times 1\frac{1}{4}"$ marked "3 M
 31 H R" in original mound.

Fourth Mile.

Thence South, variation $11^{\circ} 29'$, 1900 varas to N.W. corner of Survey 135 and N.E. of 141, Block 42 aforesaid. Set Iron Pipe $3\frac{1}{2} \times 1\frac{1}{4}$ marked "4M H.R."

Fifth Mile.

Thence South, variation $11^{\circ} 29'$, at 1900 varas the N.W. corner of Survey 136 and N.E. of 140, Block 42 aforesaid. Set Iron Pipe $3\frac{1}{2} \times 1\frac{1}{4}$ marked "5M H.R."

Sixth Mile.

Thence South, variation $11^{\circ} 29'$, at 1565 varas N. bank Canadian River, at 1900 varas N.W. corner of Survey 137 and N.E. of 139, Block 42 aforesaid in bed of Canadian River.

Seventh Mile.

Thence South, variation $11^{\circ} 29'$, at 1100 varas S. bank Canadian River; at 1830 varas the S.W. of Survey 138 and S.E. of 139, Block 42 aforesaid. Original Post marked "139". Set Iron Pipe $3\frac{1}{2} \times 1\frac{1}{4}$ marked "7M H.R." in original mound.

Note. From this corner the old S.W. corner of Survey 137 is West 976 varas and South. 358 varas, the original witness trees still standing.

Eighth Mile.

Thence South, variation $10^{\circ} 49'$, at 45 varas the Canadian and Parnell Road, at 1906 varas a stone mound, the S.W. corner of Survey 138, Block 42 aforesaid. Set Iron Pipe $3\frac{1}{2} \times 1\frac{1}{4}$ marked "8M H.R." in original mound.

Ninth Mile.

Thence South, variation $10^{\circ} 20'$, at 358 varas cross North line of Survey 187, Block C, of Gunter & Munson & Madox Broe & Anderson's Survey, at a point 307 varas East of S.W. corner; at 1900 varas set Iron Pipe $3\frac{1}{2} \times 1\frac{1}{4}$ marked "9 M H R", in mound and 4 pits.

Tenth Mile

Thence South, variation $10^{\circ} 20'$, at 286 varas cross South line of Survey 187, Block C. aforesaid, at 1900 varas set Iron Pipe $3\frac{1}{2} \times 1\frac{1}{4}$ marked "10 M H R" in mound of stone.

Eleventh Mile.

Thence South, variation $10^{\circ} 20'$, at 286 varas South line of Survey 113, Block C aforesaid, at a point 554 varas West of S.E. corner; at 1900 varas set Iron Pipe $3\frac{1}{2} \times 1\frac{1}{4}$ marked "11 M H R" in bottom of deep, rocky draw; from pipe a Hackberry 4 inches diameter base South $6\frac{1}{2}$ varas; a cedar stump 14 inches diameter and about 6 ft high, base $S 26^{\circ} 25' W. 34\frac{1}{2}$ varas; bearings marked X

Twelfth Mile.

Thence South, variation $10^{\circ} 20'$, at 286 varas cross South line of Survey 103, Block C aforesaid, at a point 554 varas West of S.E. corner, at 1900 varas set Iron Pipe $3\frac{1}{2} \times 1\frac{1}{4}$ marked "12 M H R" in mound and 4 pits.

N

Thirteenth Mile

Thence South, variation $10^{\circ} 20'$, at 286 varas cross South line of Survey 102, Block C aforesaid at a point 554 varas West of S. E. corner; at 900 varas cross Isaac Bro's. pasture fence, at 1110 varas cross draw; at 1566 varas cross North line of Survey 10 of Preaty, Seal & Forwood's Surveys at a point 615 varas East of N. W. corner; at 1900 varas set Iron Pipe $3\frac{1}{2} \times 1\frac{1}{4}$ marked "13 M H R" in mound and 4 pits

Fourteenth Mile

Thence South, variation $10^{\circ} 20'$, at 1390 varas pass Isaac Bro's house about 125 varas East of line; at 1425 varas cross North prong of Washburne Arroyo; at 1566 varas cross South line of Survey 10 of Preaty, Seal & Forwood's Surveys at a point 615 varas East of N. W. corner; at 1900 varas set Iron pipe $3\frac{1}{2} \times 1\frac{1}{4}$ marked "14 M H R" in mound and 4 pits.

Fifteenth Mile

Thence South, variation $10^{\circ} 20'$, at 640 varas cross South prong of Washburne Arroyo; at 1566 varas cross North line of Survey 84, Block B1, H. & G. N. R. R. land, at a point 615 varas East of N. W. corner; set Iron pipe marked "H R"; at 1900 varas End of fifteenth mile.

Sixteenth Mile

Thence South, variation $10^{\circ} 20'$, at 820 varas top of divide; at 1566 varas South line Survey 84, Block B1 aforesaid at a point 600 varas East

J. A. Whittenburg Commissioner No 3
J. C. Sicleen Commissioner No 4

Filed May 1st 1894
R. L. Felch Co. Clerk

1 of S. W. corner; set Iron Pipe $3\frac{1}{2} \times 1\frac{1}{4}$ marked "H R"
2 in mound and 4 pits; at 1900 varas end of
3 Sixteenth mile.

4 ^{cont}
Seventeenth Mile.

5 Thence South, variation $10^{\circ} 20'$, at 1566 varas cross
6 South line of Surry 61, Block B1 aforesaid, at a
7 point 585 varas East of S. W. corner; set Iron
8 Pipe $3\frac{1}{2} \times 1\frac{1}{4}$ marked "H R" in mound of stone; at 1900 varas
9 end of Seventeenth mile.

10
11 Eighteenth Mile.

12 Thence South, variation $10^{\circ} 20'$, at 440 varas
13 cross rocky draw; at 700 varas pass high
14 rocky point about 250 varas East; at 1180 varas
15 cross draw; at 1566 varas South line of Surry
16 60, Block B1 aforesaid at a point 570 varas East
17 of S. W. corner; set Iron pipe $3\frac{1}{2} \times 1\frac{1}{4}$ marked
18 "H R" in mound and 4 pits on North side
19 of draw; at 1900 varas end of eighteenth mile

20
21 Nineteenth Mile.

22 Thence South, variation $10^{\circ} 20'$, at 1566 varas
23 cross South line of Surry 31, Block B1 aforesaid
24 at a point 555 varas East of S. W. corner; set
25 Iron Pipe $3\frac{1}{2} \times 1\frac{1}{4}$ marked "H R" in stone mound;
26 at 1900 varas end of nineteenth mile.

27
28 Twentieth Mile.

29 Thence South, variation $10^{\circ} 20'$, at 1566 varas cross
30 South line of Surry 30 Block B1 aforesaid, at a
31 point 540 varas East of S. W. corner; set Iron Pipe
32 $3\frac{1}{2} \times 1\frac{1}{4}$ marked "H R" in mound of stone; at 1761



Filed May 1st 1894 R. L. Filch Co. Clerk

J. A. Whittembury Commission No 3
J. C. Sicler Commission No 4

1 of S. W. corner; set Iron Pipe 3 1/2 x 1 1/4 marked "H R"
2 in mound and 4 pits; at 1900 varas end of
3 Sixteenth mile.

Seventeenth Mile.

4 Thence South, variation 10° 20', at 1566 varas cross
5 South line of Survey 61, Block B1 aforesaid, at a
6 point 585 varas East of S. W. corner; set Iron
7 Pipe 3 1/2 x 1 1/4 marked "H R" in mound of stone; at 1900 varas
8 end of Seventeenth mile.

Eighteenth Mile.

9 Thence South, variation 10° 20', at 440 varas
10 cross rocky draw; at 700 varas pass high
11 rocky point about 250 varas East; at 1180 varas
12 cross draw; at 1566 varas South line of Survey
13 60, Block B1 aforesaid at a point 570 varas East
14 of S. W. corner; set Iron pipe 3 1/2 x 1 1/4 marked
15 "H R" in mound and 4 pits on North side
16 of draw; at 1900 varas end of eighteenth mile

Nineteenth Mile.

17 Thence South, variation 10° 20', at 1566 varas
18 cross South line of Survey 31, Block B1 aforesaid
19 at a point 555 varas East of S. W. corner; set
20 Iron Pipe 3 1/2 x 1 1/4 marked "H R" in stone mound;
21 at 1900 varas end of nineteenth mile.

CERTIFICATE OF RECORD - Jas. A. Dorsey & Co., Printers and Binders, Dallas, Texas.

The State of Texas, }
COUNTY OF ROBERTS.

I, R. L. Filch Clerk of the
Field Notes

County Court in and for said County, do hereby certify that the foregoing
dated the 1st day of May 1894, with its certificates of authentication, was filed
for Record in my office, the 1st day of May 1894, at 7 o'clock P. M.,
and duly Recorded the 5th day of May 1894, at 7 o'clock P. M., in
Field Notes
~~Deed, Mortgage or Bill of Sale~~ Records of said County, in Vol. 189 on Pages 194 to 195

WITNESS my hand and the seal of the County Court of said County, at office in
Parnell Texas, the day and year last above written.

By R. L. Filch Deputy. Clerk County Court, Roberts County.

1 varae cross the "NK" pasture fence; at 1900
2 varae end of twentieth mile.

3
4 Twenty-first Mile.

5 Thence South, variation $10^{\circ} 20'$, at 1566 varae a
6 wire fence on South line of Survey 1, Block B1
7 aforesaid, and North line of C. W. Messers Home-
8 strand entry, at a point 524 varae East of
9 S.W. corner of said Survey 1; set Iron Pipe $3\frac{1}{2} \times 1\frac{1}{4}$ "
10 marked "H R"; thence South 424 varae to the
11 N.W. corner of Survey 78, Block A2, H. & G. N.R.R.
12 lands. Said corner is in the bed of Red Deer
13 Creek; a grape covered cottonwood 25 inches
14 diameter bears $N 25\frac{3}{4}^{\circ} E 138$ varae.

15
16 Twenty-second Mile.

17 Thence South, variation $10^{\circ} 45'$, at 222 varae set
18 Iron Pipe $3\frac{1}{2} \times 1\frac{1}{4}$ " marked "H R" on North side
19 of A. T. & S. F. R.R. 100 ft from center of track; at
20 1200 varae foot of high bluff; at 1700 varae deep
21 rocky gulch; at 1906 varae the S.W. corner of
22 Survey 78, Block A2 aforesaid and N.W. corner of
23 Survey 59 same Block, an Iron Pipe $3 \times 1\frac{1}{2}$ ", marks
24 obliterated. Drove $1\frac{1}{4}$ " Pipe inside of old Pipe and
25 marked "59, 78, H R 22M"

26
27 Twenty-third Mile.

28 Thence South, variation $10^{\circ} 45'$, at 1906 varae an Iron
29 Pipe $3 \times 1\frac{1}{2}$ ", marks obliterated, set for S.W. corner of
30 Survey 59 and N.W. of 58, Block A2 aforesaid; re-
31 marked Pipe 58, 59 H R 23M

Thompson &
Roberts

Twenty-Fourth Mile

Thence South, variation 10° 58', at 1907 varies set Iron Pipe 3 1/2" x 1 1/4"; Pipe for corner to Sections 58 and 39, Block A2 aforesaid, and marked "39, 58, H R 24 M"

Twenty-Fifth Mile

Thence South, variation 10° 58', at 90 varies cross North prong of Washita River; at 1907 varies the N.W. corner of Survey 38 and S.W. of 39, Block A2 aforesaid; set Iron Pipe 3 1/2" x 1 1/4" marked "38, 39, H R 25 M"

Twenty-Sixth Mile

Thence South, variation 10° 58', at 860 varies cross draw; at 1320 varies cross rocky draw; at 1907 varies the S.W. corner of Survey 38 and N.W. of 24, Block A2 aforesaid; set Iron Pipe 3 1/2" x 1 1/4", marked "24, 38 H R 26 M"

Twenty-Seventh Mile

Thence South, variation 10° 58', at 420 varies cross G.W. Arrington's pasture fence; at 1020 and 1660 cross draws; at 1907 the S.W. corner of Survey 24 and N.W. of 23, Block A2; set Iron Pipe 3" x 1 1/2" marked "23, 24 H. R. 27 M"

Twenty-Eighth Mile

Thence South, variation 10° 58', at 1380 cross draw; at 1907 varies the S.W. corner of Survey 23 and N.W. of 14 Block A2 aforesaid; set Iron Pipe 3" x 1 1/2" marked 14, 23, H. R. 28 M.

Counter 54648

Memphis Co. 4 Bdry. line

approved this 11th day of
June 1894 - by Commission
Court Hemphill Co.

J. Hay Co Judge
G. W. Palmer Com. Order No 3
J. B. Bennett " " " x

Twenty-Ninth Mile.

Hence South, variation 10° 58', at 780 rods cross
draw; at 1907 rods the S. W. corner of Survey
14 and N. W. of 13, Block A2 aforesaid; set
Iron Pipe 3' x 1 1/2" marked "13, 14, H R 29 M."

Thirtieth Mile

Hence South, variation 10° 58', at 500 rods cross
Robert's and Miami stage road; at 1907 rods
at 1907 rods a dressed stone 12" x 14" x 24" set
for S. W. corner of Hemphill Co., the S. E. of Roberts,
the N. E. of Gray and the N. W. of Wheeler Co. and
the S. W. corner of Survey 13, Block A2 aforesaid.
Stone marked "S W H" on N. E. face; "S L R Co." on
N. W. face; "N E G" on S. W. face, and "N W W" on
S. E. face.

A. J. Hopkins, W. L. Newby, M. A. Northrip,
Chain carriers.

We, the undersigned hereby certify that in
compliance with the orders of the Commissioners
Courts of our respective Counties, we have, with
the Chain Carriers above named duly qualified,
surveyed and marked the dividing line between
Hemphill and Roberts Counties, Texas, and that
in the foregoing Field Notes the measurements
and marks, natural and artificial are truly
set forth, and that the accompanying map is
in accordance with said Field Notes.

W. H. Cunningham, for Hemphill Co.
P. M. Ford, for Roberts Co.
T. M. Cunningham

Approved } County Judge
Roberts Co.

J. M. Lewis, Commissioner Precinct No 1
J. N. White, Commissioner Precinct No 2

Filed Hemphill 11th 1894
J. H. Hopkins Co. c. c. c.
Hemphill Co. c. c. c.

Filed in Gen. Lit. Office
July 23rd 1894.

Not in Hemphill

Count 54649

abstract Corrected Sept 10 1894
G. W. Bennett

Examined and approved.
September 19, 1894
G. W. Bennett