

Boundary line of Howard County.

Surveyed by B. Boydston County
Surveyor of Howard County, Texas.

Beginning at a Rock corner marked
N.W. C.M.C. Thence N at 950 cross
N. Willow course S.E. at 1760 to
head of branch course S.W.
at 1860 to cross said branch 1937
to a Mesquite post marked N.E.
C.H.C. set in earth mound
4 ft. high encircled by a ditch
10 ft. in diameter on west side
of branch a hick tree on N
bank of Willow creek bears
S 94 1/2 W or a ditto E in dia bears
S 1 1/2 W 940 or Thence west at
200 or to of ridge at 560 or E end
of pond at 980 or cross N. Willow
creek a hick tree 2 in. in dia. on
west bank marked H.C.L. 1900
or a rock marked N.B. H.C.
L. 1 M N.E.C. Dec. 4 a.D. 1882 set
in earth mound on a high
point Maunchagua Peak bears
N 41° 30' W. Thence west 1715 or
cross branch course N. 1900 or
cor. a Mesquite post marked
H.C.L. 2 W set in earth
mound and 2 pits later
thence W 1900 or a rock
marked N.B. H.C. 3 M, earth

N. Line
Howard Co.

Howard Co Bar'y Line 1

Howard Co.
Tom Green, Martin
Borden Mitchell

Preps
Feb 22/83
Green

Filed in the General Land Office, Febr. 22nd 1883.

D. N. Robinson
Chief Clerk

mound 2 pits, and Thence W at
1335 var. cross branch at 1545 var.
cross N. Willow Creek 1560 recross
said creek at 1580 var recross
again at 1900 var. a rock marked
H. b. L. 4 W set in earth mound
and 2 pits a cluster of china
timber average 4 in. in dia
bears S 25 W 147 $\frac{2}{3}$ var also a
Willow pond bears N 56 3.80 var.
Thence W 1900 var a rock mark,
H. b. L. 5 W set in earth mound
2 pits the east edge of flat top mound
bears S. 4 E also a round post on
high ridge bears S 77 W Thence
W at 1065 cross said course S. E. at
1560 var recross creek course N. E. 1900
var at a rock marked H. b. L. 6 W
set in earth mound 2 pits
Thence W at 140 var pass point
of bend in said creek at 1900
var a rock marked H. b. L. 7 W
set in earth mound 2 pits
Thence W 1900 var a rock marked
H. b. L. 8 W E. M 2 pits M. P. bears
N 19 W also N. end of F. M. bears
S. 29. E. Thence N 1900 var a rock
marked H. b. L. 9 W in earth mound
2 pits, Thence W. 1900 var a rock
mound H. b. L. 10 W in earth
mound 4 2 pits M. P. bears N. 10° 20'
W also N. end of gun set M bears

S 72° W. Thence W at 1245 var. cross
 Wildcat-creek course N at 1900 a. M.
 post-marked H. C. L. 11 W. earth
 mound 2 pits Thence west at a
 1065 cross N prong of said creek
 at 20 var W dugout course N. 60 E
 at 1240 var pass bend of said
 creek 1900 var a. M. P. marked
 H. C. L. 12° W earth mound 2 pits
 Thence 6 at 670 var. cross B. S. & M. P.
 road course N. 20. E. a. M. post
 marked H. C. L. 12½ W. at 1900 var.
 a. M. post-marked H. C. L. 13 W
 earth mound 2 pits. Thence W 300
 cross E Gunsiti creek course N at
 1584 var cross middle prong of
 Gunsiti creek at rd bank course
 N. at 1900 var. a rock marked H. C.
 L. 14 W. M. P. bears N 7° 30" E and a
 mountain bears N 5° W. Thence W.
 at 480 cross ravine course N. 1080 var
 cross West-gunsiti creek course N 30
 E. at 1900 var a rock marked H. C.
 L. 15 W. earth mound encircled by a
 ditch 10 feet in diameter, M. P. bears
 N 11 E. also the gap in line gunsiti
 M. S. 15° 30" E the fore site bears S
 8. W. Thence W at 1380 var cross branch
 course N 50 E. 1900 var to a creek
 marked H. C. L. 16 W earth mound
 2 pits. Thence W 320 var top rocky
 point at 1680 var bend in branch

1723 var. cross said branch 1900 var. rock
marked H. C. L. 17 W. earth M 2 pits
Thence W 1272 cross branch at end
of washout N 40 E 1900 var to a rock
marked H. C. L. 18 W. earth mound
2 pits. Thence W 380 var a rock
Bluff marked H. C. L. 18 M. W. at
800 var cross creek course N. at
990 var recross said creek course S. W.
at 1040 var recross said creek course
N. at 1050 var cross Branch at 1520
var cross high point at 1900 var. to
a rock marked H. C. L. 19. W earth
mound 2 pits Thence W at 175 var
cross branch N 30 E 390 var recross
said branch S. E. at 480 var recross
said branch 1900 var a rock
marked H. C. L. 20 W. earth mound
2 pits. Thence W 1900 var. a rock
marked H. C. L. 21 W. earth mound
2 pits Thence W. 65 var cross E
Rattlesnake creek at 1900 var a
rock marked H. C. L. 22 W earth
mound 2 pits, Thence W. at 1080 var
a bluff 1175 var cross middle
spring Rattlesnake creek course N.
1900 var. a rock marked H. C. L.
23 W. earth mound 2 pits. Thence
W 905 var cross Colorado and
Rattlesnake springs road at
a post marked H. C. L. 1180 var
another spring of Rattlesnake

crack course N. 10 E. 1900 var
to a rock marked H. C. L. 24 W
earth mound 2 pits thence W
1000 var cross Rattlesnake creek
at 1380 var bend creek 1900 var. to
a rock marked H. C. L. 25 W earth
mound 2 pits thence 50 var cross
Rattlesnake B. S. road 1900 var.
to a rock marked H. C. L. 26 W.
earth mound 2 pits thence W. at
300 var top high point ahead
of Rattlesnake creek and on
plain at 1900 var to a rock
marked H. C. L. 27 W earth mound
2 pits thence W. at 95 var cross
B. S. and Tobacco creek road
to a rock marked H. C. L.
B. S. 24 M. at 1360 var cross
B. S. and Cedar Lake road to
a rock marked H. C. L. B. S.
24 M. 1900 var. to a ~~small~~ rock
marked H. C. L. 28 W. thence
W at 90 var N. end sand
mound 1900 var to a rock
marked H. C. L. 29 M. earth
mound 2 pits thence W. 1050
east end of a large dry lake
width 490 var. 1900 var N. W. cor.
of Howard county to a rock
marked N. W. C. H. C. Dec 8th
A. D. 1882. a large sand mound
5 ft high encircled by a ditch

* NW cor
Howard.

West line
Howard

10 feet in dia. at the S. end of
said lake S. 27 E. also the
N. W. point of said lake bears
N 25 E. Thence S. at 780 var to top
of ridge a round Peak at W
end B. S. M bears S 29 E at 1900
var a Mesquite post marked
H. C. L. 1 M. earth mound 2 pits,
Thence S. 1900 var to a rock marked
H. C. L. 2 M. earth mound 2 pits
Thence S. 1900 var a rock marked
H. C. L. 3 M. earth M. 2 pits
Thence S. 1900 var. a rock marked
H. C. L. 4 M. earth mound 2 pits,
Thence S. at 1520 var. cross B. S.
to S. S. road to a rock marked
H. C. L. B. S. 20 M 1900 var, to a rock
marked H. C. L. 5 M. earth mound
2 pits.

Thence S. 1900 var. to a rock
marked H. C. L. 6 M. earth mound
2 pits, Thence S. 1900 var to a
rock marked H. C. L. 7 M. earth
mound 2 pits a round peak
at W. end B. S. M. bears S 39 E
also E end of Grallon mountain
bears S. S. W. Thence S. 1900 var a
rock marked H. C. L. 8 M. a
long hackberry tree 15 in. in
diameter marked 11x11 bears
S. 44 E 235 var, Thence S. 1900 var
to a rock marked H. C. L.

9. M. earth M. 2 pits, Thence S
1900 var. to a rock marked H. C. L.
10. M. earth M. 2 pits, Thence S 1900
var a rock marked H. C. L. 11. M
earth M. 2 pits, Thence S. at 1573
S. line 47 1/4 M line 43 Baur +
✓ Rockwell Survey 311 var. 577 from
the N. E. corner of Sec. 43. at 1900
var. to a rock marked H. C. L. 12. M.
earth M. 2 pits, a hockberry tree
6 in. in diameter bears N 87 1/2 E 183 1/4
var. Thence S 1900 var. to a rock
marked H. C. L. 13 ~~M~~ earth mound
✓ 4 pits Thence S 1220 var. to a
round peak 1740 var. cross T. L.
24 var. N. 77. E. N. W. corner sec.
No. 1 Block 34 T. L. N. a salt lake
bears S 77 W. 488 var. 1900 to a rock
marked H. C. L. 15 M and a sod
mound 4 feet high encircled
by a ditch 10 feet in diameter
a salt lake bears W 500 var.
Thence S 1540 var. top of high
ridge 1900 var. to a rock marked
H. C. L. 16 M. earth mound 2 pits
Thence S 940 var. cross creek
and Sulphur Springs road.
to a rock marked H. C. L.
16 1/2 M. 1900 var. a rock marked
H. C. L. 17 M. earth mound
2 pits. Thence S. 480 var. cross
sulphur draw. course E 1900

1 var. to a rock marked H. C. L. 18 M.
2 earth mound 2 pits thence S
3 19 var to a rock marked H. C. L.
4 19 M. earth mound 2 pits. thence
5 S. 1900 var. to a rock marked
6 H. C. L. 20 M. earth mound 2 pits
7 thence S 1900 var. to a rock
8 marked H. C. L. 21 M. earth
9 mound 2 pits East end of Grallon
10 mountain bears S. 25° W also the
11 N end of Big Spring Mountain
12 bears S 87° E. thence S 1900 var
13 to a rock marked H. C. L. 22
14 M. earth mound 2 pits. thence
15 S. at 248 var. N. line Sec. 48.
16 T. 1. N. Blck 35 T. & P. R. R. N. W.
17 corner bears S. 77° W. 230 var. 1900
18 var. to a rock marked H. C. L.
19 23 M. earth mound 2 pits
20 thence S. 290 var. cross center
21 line T. & P. R. R. Survey 300 var
22 S. 77° W. to S. W. cor. of said
23 Sec. #48. a round pit dug in
24 the ground 1900 var to a rock
25 marked H. C. L. 24 M. earth
26 mound 2 pits. thence S. 860 var
27 cross ravine cross N. E. at 1900
28 var to a rock marked H. C. L.
29 25 M. earth mound 2 pits
30 T. & P. R. R. cut bears N. 75° 45"
31 E. also the N end of Big Spring
32 Mountain bears N. 69° 30" E.

1 Thence S 68° W cross the P. R. R. a
2 the Telegraph post bears S 15° W
3 marked H. C. L. & Martin Co. lines
4 also the trees are marked the
5 same than a stake marked
6 H. C. L. Big Springs 13 M. at 1900 var.
7 to a rock marked H. C. L. 26 M.
8 earth mound 2 pits. Thence S
9 at 1400 var. cross the McKeen's
10 trail to a post and rock marked
11 H. C. L. Big Springs 14 M. at 1900
12 var. to a rock marked H. C. L.
13 27 M. earth mound 2 pits.

14 Thence 1900 var. to a rock marked
15 H. C. L. 28 M. earth mound 2 pits

16 Thence S. 1900 var. to a rock
17 marked H. C. L. 29 M. earth mound
18 2 pits Thence S. 1020 var. cross dry
19 lake width 180 var. at 1900 var
20 S. W. cor. of Howard county a sand
21 mound 4 feet high encircled
22 by a ditch 10 feet in diameter
23 a post marked S. W. C. H.
24 C. Dec. 11th A. D. 1882. also a
25 piece of stone tile marked
26 the same 128 M. B. S. the end
27 of Grallon Mountain bears
28 N 26° W the N. end of Big Spring
29 Mountain, bears N. 52° E.

30 Beginning at a post east mound
31 4 feet high encircled by a ditch
32 10 ft. in diameter, a piece of stone

1 tile also a post marked S.W. 6
2 H. L. 18 M. to Big Springs January
3 5th A. D. 1883. also Martin Co. W.
4 on a stone, and Tom Green Co.
5 S. N. point of B. S. Mountain bears
6 N. 52° E. E point of Plains bears
7 N. 26° W. Thence E. 1900 var. earth
8 mound 2 pits a piece of
9 Stone tiling marked
10 H. L. 1 M. in valley a Mesquite
11 4 inch in diameter bears N 89° E
12 237 var. 1070 var. cross ridge 1900 var
13 earth mound 2 pits a piece of stone
14 tiling marked H. L. 2 M. Thence
15 E 1900 var. earth mound 2 pits a
16 piece of stone tiling marked
17 H. L. 3 M. a Mesquite tree
18 bears S 87° W. 310 var 6 inch in
19 diameter ditto 5 inch in dia.
20 bears N. $89\frac{1}{2}$ var. E. 1035 var. Thence
21 1900 var. earth mound 2 pits
22 and a piece of of stone
23 tiling marked H. L. 4 M.
24 a double Mesquite tree 5 inch
25 in diameter bears N $89\frac{1}{2}$ W.
26 875 var. 1000 var. Any later width 245
27 var. 1900 var. earth mound 2 pits.
28 a piece stone tiling marked
29 H. L. 5 M. West point B. S
30 mountain bears N. 38° E. N
31 point of E. S. mountain
32 bears N. 45° E. Thence 1900 var.

1 earth mound 2 pits and a piece
2 of rock tiling marked H. C. L.
3 6 M. on pretty plain. Thence
4 E. 930 var. top of the bank Mustang
5 draw 1830 var. Mustang Draw 1900 var.
6 earth mound 2 pits and a piece of
7 stone tiling marked H. C. L.
8 7 M. in Mustang draw course
9 N. W. Thence E. with Mustang
10 draw leaving draw at 1200 var.
11 at 1560 var. passing over Sandy
12 spring. 1660 var. edge of M. D.
13 1820 crossing M. D. course
14 N. W. 1900 var. earth mound
15 2 pits and a rock marked
16 H. C. L. 8 M. on east side of
17 M. D. Thence 140 var. top of
18 Bluff at 1228 var. cross B. S.
19 and Wooten Wells road a
20 cedar post marked H. C. L.
21 B. S. 14 M. 1760 var. cross ridge
22 1900 var. earth mound 2 pits
23 a rock marked H. C. L. 9 M.
24 Rises sharp shed at
25 Lutton Wells bears S 12° 30' W.
26 W. end of B. S. Mountain
27 bears N. 17° 30' E Thence E.
28 1900 var. earth mound 2 pits
29 and a rock marked
30 H. C. L. 10 M. a hackberry
31 tree bears S. 88° E 360 var.
32 marked \times 2. plays fore

1 and aft. Thence east 1900 var. earth
2 mound 2 pits a rock marked
3 H. C. L. 11 M. around to of Hill
4 bears N 50° 45" E ditto S. 26° E
5 Thence E 1900 var. earth mound
6 2 pits a rock marked H. C.
7 L. 12 M. Thence E 1900 var.
8 earth mound 2 pits a rock
9 marked H. C. L. 13 M. Thence E
10 520 var. cross B. & T. Russell water
11 hole road earth mound 2 pits
12 a piece of stone tile marked
13 H. C. L. 13 M. to B. & T. Thence east
14 1900 var. earth 2 pits a foot
15 marked H. C. L. 14 M. a Mesquite
16 8 inch. in diameter bears E
17 49 var. Thence E. 1460 var. to of Beckley
18 Hill 1900 var. a rock mound
19 marked H. C. L. 15 M. a Mesquite
20 3 inch. in diameter bears N. 45
21 E. 6 var. at E. point of Hill.
22 Thence cross valley 1160 var.
23 to top of Hill 1900 var. earth
24 mound 2 pits a rock marked
25 H. C. L. 16 M. a cluster of
26 Mesquites bears S 87 W. ~~2 pits~~
27 287 var 275 var. Thence E. at 520
28 var. cross of head branches of
29 N Concho course S. E. at 935 var
30 a Mesquite tree 5 inch. in
31 diameter at 1900 var. sod
32 mound 2 pits a rock marked

1 at 1280 vs. N. boundary line T & P.
2 R.R. at 24 ms a stone in earthen
3 mound Mar. M.C.L. 24. N
4 at 25 ms. a stone in earthen
5 mound Mar. M.C.L. 25. N.
6 at 430 vs. a ravine at 26 Ms
7 a stone in earthen mound
8 Mar. M.C.L. 26. N. at 27 ms.
9 a stone in earthen mound
10 Mar. M.C.L. 27. N. at 28 ms.
11 a stone in earthen
12 mound Mar. M.C.L. 28 N.
13 at 29 ms. a stone in earthen
14 mound Mark. M.C.L. 29 N.
15 at 910 vs. ravine course N.E. at
16 30 mile corner of county a
17 large stone Mark N.W.
18 C.M.C. the same being
19 the S.E. corner of Borden
20 county and N.E. corner of
21 Howard County Bearings
22 Mark. X surveyed 10. 11. 13. & 15
23 of April 1881

24 John Vissel } witness
25 John Difas } witness

26 J. W. W. Marshall Surveyor of
27 Mitchell County do hereby
28 certify that the foregoing
29 survey was made on the
30 ground according to law and
31 that the limits boundaries
32 and corners with the marks

1 H. C. L. 17 M. a Mesquite tree 6 inch.
2 in diameter bears S 86° E. 130 var.
3 Thence E cross branch N. Concho
4 River course S. E. 1900 var. earth
5 mound 2 pits a rock marked
6 H. C. L. 18 M. on N. of high ridge
7 Thence E. 187 var. passing 1 var
8 N. cluster of Mesquite on top
9 of high ridge 1235 var.
10 crossing the branch of N
11 Concho course S. E. 1900 var. earth
12 mound 2 pits a rock marked
13 H. C. L. 19 M. Thence E 1901 var.
14 earth mound 2 pits a rock
15 marked H. C. L. 20 M. a
16 Mesquite tree 2 inch. in
17 diameter bears S 15° W. 10 var
18 ditto bears S 85° W. 2 var.
19 Thence E 950 var to of hill
20 gap in Concho Mountain
21 bears 35° 30" E. 1301 var. cross
22 small hollow course S. E.
23 course 1900 var. earth mound
24 2 pits a rock marked H. C. L.
25 21 M. on west side of Hollow
26 Thence E 120 var. cross hollow
27 course S. 420 var to of ridge
28 600 var. cross a swag 900 var.
29 to of hill 1440 var. a small
30 swag 1900 var. at foot of
31 hill earth mound 2 pits
32 a rock marked H. C. L.

22. M. Signal Peak bears $N. 5^{\circ} 20' E.$
east-point of Hay Stack Mountain
bears $N. 75^{\circ} E.$ a Mesquite 5 \equiv
1190 var. ditto \equiv at 1900 var. earth
mound 2 pits a rock marked
H. C. L. 23 M. a cluster of Mesquite
trees bears $E. 110$ var. ditto 120 var.
Thence E cross cold hollow
578 var. course $S. E. 75^{\circ} 3$ var. cross
Big Spring & Choncho road
a rock marked H. C. L. Big
Springs 18 M 1900 var. earth
mound 2 pits. a rock marked
H. C. L. 24 M. a Mesquite tree
10 inch. in diameter bears
 $S. 46^{\circ} 15' E. 14 \frac{2}{3}$ var. ditto 14 inch.
in diameter bears $S 30^{\circ} W. 3$ var.
round mound bears $S 47^{\circ} E.$
ditto bears $N. 13^{\circ} E.$ Thence E
250 var. to of ridge 1100 var.
cross Blue Spring and Fort
Choncho road in draw course S
a rock marked H. C. L. 19 M.
to B. S. 1800 var. to of hill
1950 var. a rock marked H. C.
L. in head of hollow.
course $E.$ a flat top peak
bears $N. 63^{\circ} E.$ Hay Rick Mountain
bears $N. 34^{\circ} 20' E.$ Thence E
with course of hollow 200 var.
at 350 var. top of ridge 372 var.
another hollow course $N.$

1 380 var point of ridge 390 var
2 mouth of small hollow 460 var
3 top of hill 500 var cross another
4 hollow 580 var top of hill 840 var
5 a deep hollow 970 var another
6 deep hollow course N. E. 1140 var
7 top of hill 1240 var foot
8 of bluff 1900 var through a
9 beautiful valley, earth mound
10 2 pits a rock marked H. G. L.
11 26 M. a cedar on top of west
12 point of hill also a cedar
13 on the point of flat top
14 peak bears N $44^{\circ} 15'$ E. also a
15 Hay Rick Mountain over
16 the center of flat top peak
17 bears N $1^{\circ} W$. 120 var thence E.
18 290 var top small ridge
19 640 var cross rocky point 740 var
20 cross Bushey hollow 890 var
21 top of cedar ridge course
22 N. E. 15-50 var Rock Bluff
23 1220 var foot of ridge 1400
24 var cross branch of Bull Creek
25 course N. E. 1900 var earth mound
26 2 pits a rock marked H. G. L.
27 27 M. Hay Rick Mountain bears
28 N $5^{\circ} W$. a cedar on point of
29 ridge Rocky Hill bears N
30 $82^{\circ} 31'$ E. point of Tumble down
31 Mountain bears N $50^{\circ} W$. thence
32 E. 220 var foot of Hill 300 var

1 top of Cedar point 380 var. cross mouth
2 of Short-cannon 460 var. top of
3 Bluff 480 var. head of small
4 hollow course N. 680 var. cross
5 small hollow 740 var. top of hill
6 also top of signal Peak shows
7 up at 1084 var. small hollow
8 course N. 1120 var. top of
9 hill 1195 var. cross deep ravine
10 1210 var. top of hill 1230 var.
11 deep ravine 1260 var. top of
12 ridge 1300 var. head of hollow
13 course N. 1400 var. top of hill
14 1900 var. earth mound 2 pits
15 in a dog town a rock marked
16 H. C. L. 28 M. a Mesquite marked
17 8 inch. in diameter bears S
18 19° N 30 var. Thence E 9° var. small
19 draw course N. 480 var. foot
20 of hill 650 var. cross main
21 prong of Bull Creek 1760 var.
22 top of hill at 1650 var. cross
23 Big S. W. Hackberry road a
24 stone mound & a rock mound
25 H. C. L. 20 M. to B. S. 1911 var. a
26 stone mound on east
27 side of Rocky Hill a rock
28 marked H. C. L. 29 M. Thence
29 E 380 var. cross long branch of
30 Bull Creek 520 var. top of Rocky
31 point 620 var. cross small hollow
32 72 var. top of Hill beginning

at Dog Town 1520 var. pass a Mesquite
tree 10 inch in diameter 1580 var.
cross head of hollow course N. E.
1780 var. cross Fool hollow 1982 var.
to Mitchell County line a dog
mound 4 feet high encircled
by a ditch 12 feet in diameter
a rock ~~marked~~ marked S. E. C. 6, T. 6
490 var. S of Rock marked
M. C. L. 1 M. 1410 var. to a Rock
marked M. C. L. 1 M. on Mitchell
Co. line a Mesquite tree 14 in
in diameter bears S. $84^{\circ} 30' W.$
marked \times also ditto 2 inch in
diameter bears S. 30 var. marked
 \times Signal Peak bears N. $44' W.$
N. end of Hay Rick Mountain
bears N. $61' 30' W.$ Highest part of
mound bears S. $13^{\circ} 45' W.$

J. H. Davis 3 Chain Carrier
John Cook 3 County Surveyor
J. Ben Boydston Surveyor of
Howard County do hereby
certify that the foregoing
survey was made on the
ground according to Law and
that the limits boundaries
and corners with the Marks
Natural and artificial are
truly described in the foregoing
Plot and field notes given
under my hand in the

1 Town of Big Springs Texas
2 This 12th day January 1883
3 John Cook } Chain Carrier Boll Boydstone
4 J. H. Davis } Surveyor

5 East-Boundary Line of Howard
6 County Texas

7 Scale 4000 ft. in

8 Variation $10^{\circ} 30'$

9 State of Texas
10 County of Mitchell
11 Field notes of the West-Line
12 of Mitchell County Beginning
13 at a large stone monument
14 for S.W. corner marked S.W. C
15 M.C. A was 5 in. bars $N. 4^{\circ} E.$
16 142 ft the same being on the
17 North boundary line of Tom
18 Green County and S.E. corner
19 of Howard Thence $N.$ at 1 mile
20 a large stone marked M.C.
21 L. N. 1 Signal Peak bars $N. 42.$
22 W. was South $2 E. 98$ ft $N.$ at
23 2 was a stone in eastern mound
24 marked M.C. L. was South
25 $42 E. 24$ ft $N.$ at 1860 ft walnut
26 creek course $N.E.$ at 3 miles
27 a stone in mound marked
28 M.C. L. a cedar bars $S 52^{\circ} E$
29 37 ft $N.$ at 42 ft. Channel of
30 same creek down channel
31 200 ft $N.$ at 4 was a stone
32 in eastern mound marked

1 M. C. L. N at 1320 vs. Walnut-Creek
2 at 1490 vs. down same channel
3 110 vs. 160 vs. to same channel
4 100 vs. at 5 miles stone in
5 earthen mound marked
6 M. C. L. Mrs N. 62, E 72 vs N at
7 200 vs cross same creek course
8 N. E. at 6 ms stone in earthen
9 mound marked M. C. L. N at
10 700 vs a ravine at 880 vs ravine
11 at 7 ms stone in stone
12 mound marked M. C. L. N. at
13 1096 vs. South from line T. & P.
14 Reservation a corner of Sects 46 &
15 47 & 30 bars N. 77. E 260 varas. N
16 at 8 ms stone in earthen
17 mound marked M. C. L.
18 8 ms N. 86. E. 4 vs. N. at 1500 vs.
19 Girard creek course & at 9 ms
20 stone in stone earthen
21 mound marked M. C. L. 9
22 signal around Peak S. 82 1/2 W.
23 N. at 10 ms stone in stone
24 mound on Rocky point
25 marked M. C. L. 10 N. at 11
26 ms stone in earthen mound
27 marked M. C. L. 11. N. at 410
28 Red creek at 12 ms stone in
29 earthen mound marked
30 M. C. L. 12. N. at 13 ms a stone
31 in earthen mound marked
32 M. C. L. 13. N at 520 vs. a ravine

1 at 14 ms a stone in earthen
2 mound marked M, C, L,
3 14. N. at 15 ms a stone in
4 stone mound marked
5 M, C, L. 15. N. at 775 vs. center
6 line trail at 900 vs center
7 line S & P. R. R. Reservation
8 corner on township line 29 & 30
9 bears N. 77° E. Dist - 20 vs at 16 ms
10 stone in stone mound
11 marked M, C, L. 16 a cedar
12 bears N. 56° E. 21 vs. N. 1125
13 cross S & P. R. R. at 17 ms. stone
14 in earthen mound marked
15 M, C, L. 17 N. at 650 vs a ravine
16 at 18 ms. a stone in earthen
17 mound marked M, C, L. 18.
18 a lone knob. S. 74° E. N. at
19 350 vs. to of alko Mt - at 19
20 ms a stone in earthen
21 mound mar. M, C, L. 19 a
22 point of Mt - bears N. 80° W.
23 Dist - 630 vs. N. at 20 ms. a
24 stone in earthen mound
25 marked M, C, L. 20 N. at 1260
26 vs. ravine at 1410 Morgan brook
27 at 21 ms. a stone in stone
28 mound mar. M, C, L. 21 N.
29 at 22 ms a stone in earthen
30 mound mar. M, C, L. 22. N
31 at 23 ms a stone in earthen
32 mound mar. M, C, L. 23 N.

Natural and artificial are truly
described in the foregoing Plat
and field notes given under
my hand in the town of
Colorado Texas this July 14-1881

W. W. Marshall
Special Surveyor for Establishing
County lines.

Recorded Aug 1-1881.

Branch G. B. C. C. M. C.
by H. R. Solomon Deputy.

The State of Texas
County of Mitchell

J. H. R. Solomon
County Clerk in and for said
County do hereby certify that
the above and foregoing is a
true and correct copy of the
field notes of the West line
of Mitchell County including
map of said West line,
as the same appears on
record in my office in
Deed record Book "6" pages
34 & 35 Records of Mitchell
County Texas given under
my hand and seal of office
this 24-day of January A. D. 1883.

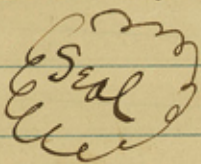
Seal

H. R. Solomon
C. C. C. M. C.

1
2
3
4
5
6
7
8
9
10
11
12
13
14
15
16
17
18
19
20
21
22
23
24
25
26
27
28
29
30
31
32

State of Texas 3
County of Howard 3

I Ben Boydston
Surveyor of Howard County and
Notary Public. Herby Certify that
~~I that~~ I have examined the plats
and field notes of above surveys
and find ^{them} true and correct according
to calculation.

I Witness whereof subscribe
my name officially This 12th
day of February A.D. 1883

Ben Boydston
County Surveyor of
Howard County Texas

Count 55110

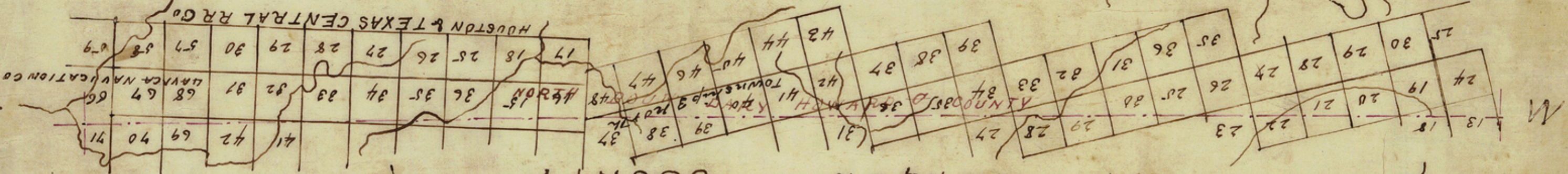
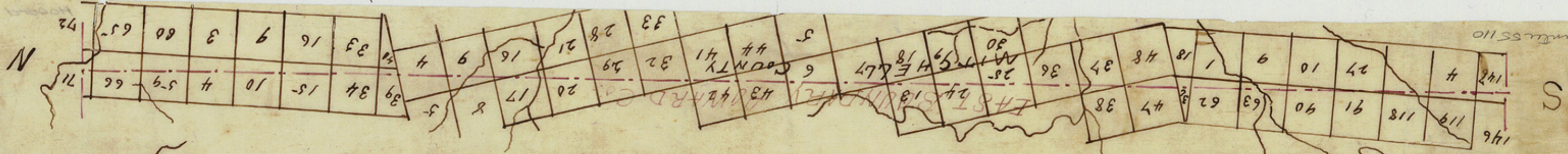

BORDEN COUNTY

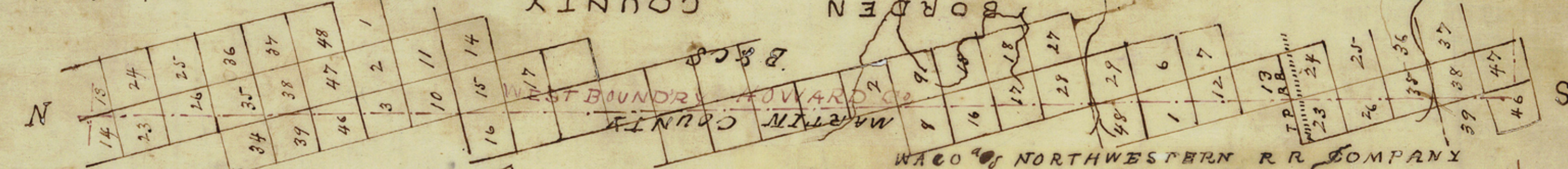

WACO NORTHWESTERN R R COMPANY
BLOCK NO 29

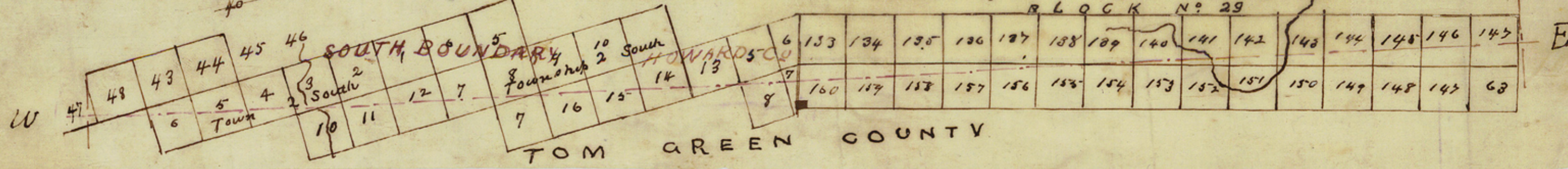

TOM GREEN COUNTY