

HANSFORD COUNTY

HUTCHINSON COUNTY

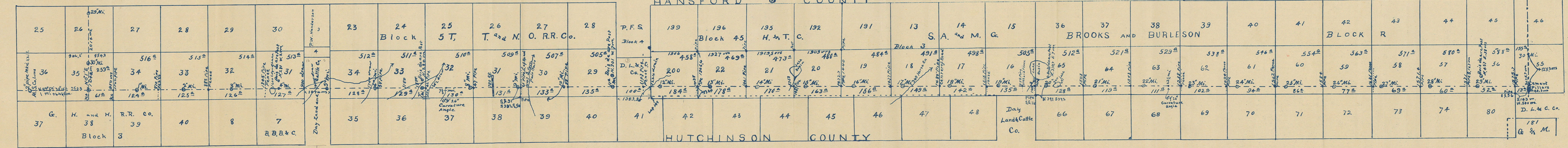

Scale 4000 ft (4000 ft) per 1 inch

EXHIBIT B

Plat of the Boundary Line of Hansford and Hutchinson Counties, Texas, with its markings and the average Subdivisions of the Surveys there adjoining.

I, Thomas, a Licensed State Land Surveyor in and for the State of Texas, do hereby certify that the foregoing Plat is a true representation of the survey of the Boundary Line of Hutchinson and Hansford Counties as surveyed by me upon the ground. Fieldnotes of said survey being hereto attached.
T. J. Allen, Licensed Land Surveyor
P. O. James, Licensed Land Surveyor