

Lamb Co Bdry Line 2

LAMB CASTRO BOUNDARY  
X LAMB BAILEY BOUNDARY  
BY  
W. D. TWICHELL  
Surveyor for Lamb County

*Filed August 6, 1917*

*J. T. Robinson* *Cover*

*X Lamb & Bailey Abstd in Vols. 36, 41 + 8, 58 + 62*

*Land Office Copy*

*counter 56057*



STATE OF TEXAS.

COUNTY OF LAMB,

I, L.E.Ensign, County Judge of Lamb County, Texas have examined the reports of Boundary Line Survey between Castro and Lamb Counties, and between Lamb and Bailey Counties, made by W.D.Twichell and W.J.Williams, hereto attached and I hereby accept and approve same as correct.

I have also examined copy of report made to Castro County, and the report made to the Land Office and find that the three copies are identical.

Witness my hand at Olton, the 27th, day of January A.D. 1917

L. E. Ensign  
County Judge of Lamb County, Texas.



STATE OF TEXAS,  
COUNTY OF CASTRO,

I, B. D. Woodlee, County Judge of Castro County, Texas, have examined report of Boundary Line Survey between Castro and Lamb Counties, and between Lamb and Bailey Counties, made by W. J. Williams, and W. D. Twichell, and have accepted it.

I have also examined copy of report made to Lamb County, and the report made to the Land Office and find that the three copies are identical.

Witness my hand at Dimmitt, this 13th, day of January A. D. 1917.

B. D. Woodlee  
County Judge Castro County, Texas.







KNOW ALL MEN BY THESE PRESENTS: That We, W. J. Williams as principal, and W. G. Williams and L. G. Wilson as sureties, are held and firmly bound unto C. F. Kerr, County Judge of Castro County, Texas, and his successors in office in the sum of \$1000.00 for the payment of which, well and truly be made, we bind ourselves our heirs, executors and administrators, jointly and severally.

Whereas the said W. J. Williams has been duly appointed to the County Court of Castro County, Texas, to which Bailey County is attached for judicial purposes, to survey and mark upon the ground, the South boundary line of said Castro County, and the East Boundary line of said Bailey County, said appointment being made on the 14th day of March A. D. 1916.

Now, Therefore the conditions of this obligation are such, that if the said W. J. Williams shall faithfully perform the duties incumbent upon him as Special Surveyor to do the surveying herein specified, then the above obligation shall be null and void, otherwise to remain in full force and effect.

Witness our hands this 14 day of March A. D. 1916.

W. J. Williams, Principal

W. G. Williams, Surety

L. G. Williams, Surety.

Approved this 14th day of March A. D. 1916

C. F. Kerr, County Judge

Castro County, Texas.

I, W. J. Williams, do solemnly swear that I will faithfully <sup>and impartially</sup> discharge and perform all the duties incumbent upon me as Special County Surveyor of Castro and Bailey Counties, Texas, appointed by the County Court of Castro County, to which Bailey County is attached for Judicial purposes, to survey the South boundary line of said Castro County and the East boundary line of said Bailey County, in accordance to the best of my skill and ability, agreeable to the Constitution and laws of the United States and this State; and I do further solemnly swear that since the adoption of the Constitution of this State, I, being a citizen of this State, have not fought a duel with deadly weapons, within in this State nor out of it, nor have I sent or accepted a challenge to fight a duel with deadly weapons, nor have I acted as a second in carrying a challenge, or aided advised or assisted any person thus offending .



And I furthermore solemnly swear that I have not directly or indirectly paid, offered or promised to pay, contributed or promised to contribute any money or valuable thing, or promised any public office or employment as a reward for the giving or withholding my appointment as Special Survey of said Castro and Bailey Counties, to do the surveying herein designated; So Help Me God.

W. J. Williams.

Subscribed and sworn to before me this the 14th day of March A. D., 1916.

( SEAL )

C. F. Kerr, County Judge

Castro County, Texas.

Filed for Record Mch. 15, 1916 at 10:30 A. M.

Recorded March 28th 1916 at 8:45 A. M.

K. E. Turner, Co. Clk.,

Castro County, Texas.

By L. S. Barron, Deputy.

-----\*\*\*\*\*-----  
In Commissioner's Court, Castro County, Texas, Regular Session March 13th. 1916. All officers of the Court being present:

Among other things the following order made and entered of Record in said Minutes of Commissioners Court, to-wit:

It is ordered by the Court that W. J. Williams, be allowed 1/2 of \$3.00 per mile for Surveying County Lines, between Castro and Lamb Counties, and Bailey and Lamb Counties, and establishing mounds as per Statute.

Said amount to be paid when survey and report have been made according to Law.



THE STATE OF TEXAS )

COUNTY OF CASTRO )

I, K. E. Turner, Clerk County Court, and Ex-Officio, Clerk Commissioners Court, within and for Castro County, Texas, do hereby certify that the above and foregoing is a true and correct copy of Order appointing W. J. Williams, Special Surveyor, to act with W. D. Twichell, to locate boundary lines as specified in said order of appointment, Bond of W. J. Williams, and Order of Commissioner's Court, allowing pay, as same now appear of Record in my office.

Given under my hand and seal of the County Court, of Castro County, Texas, this 11th day of January A. D. 1917.

*K. E. Turner*

Clerk  
County Court, Castro County, Texas.





STATE OF TEXAS 0  
0  
COUNTY OF LAMB 0

WHEREAS, it appearing to the saitsfaction of the County Court of Lamb County, Texas, in regular session held at Olton, Texas, on February 8, 1916, that the North and West boundary lines of said Lamb County, Texas, are not sufficiently definite and well defined; and,

WHEREAS, it appearing to the Court that it is to the advantage and benefit of said Lamb County, Texas, to have said North and West boundary lines surveyed and definitely located.

NOW, THEREFORE, I, C. H. Curl, County Judge of Lamb County, Texas, do hereby appoint W. D. Twichell to survey the North and West boundary lines of said Lamb County, Texas, said boundary lines being the County boundaries between Lamb and Castro, and Lamb and Bailey Counties respectively, and the said W. D. Twichell under said appointment shall survey the North and West boundary lines of Lamb County, Texas, and establish permanent cement mounds at the Northeast, Northwest and South West corners of said Lamb County and mark each line along the said North and West boundary lines of said county with iron pipes 1 1/2 inches in diameter and twenty four inches long driven in the ground at distances of *one mile* along the said North and West boundary lines of said Lamb County, said surveyor to make report of said survey, and plat thereof, to the County Court of said Lamb County, Texas, said Survey to commence at the North east corner of said Lamb County, Texas, on the 14th day of March A. D. 1916.

A certified copy of this order and appointment shall be served on Hon. C. F. Kerr, County Judge of Castro County, Texas, to which County the said Bailey County, Texas, is attached for judicial purposes.

Given under my hand as my official act, this the 8th day of February, 1916.

C. H. Curl, County Judge,  
Lamb County, Texas.

I, L. L. French, County Clerk of Lamb County, Texas, hereby certify that the above and foregoing is a true and correct copy of the order appointing a surveyor to survey the North and West boundary lines of Lamb County, Texas, filed by the County Court of Lamb County, this the 8th day of February, 1916.

(SEAL)

*L. L. French*  
~~L. L. French~~, County Clerk,  
Lamb County, Texas.



Counter 56064



Came to hand this the 10th day of February, A. D. 1916, and executed by delivering to Hon. C. F. Kerr, County Judge of Castro County, Texas, on the 10th day of February A. D. 1916, a certified copy of this order appointing W. D. Twichell to Survey the North and West boundary lines of Lamb County, Texas.

J. H. Flanagin, Sheriff,  
Castro County, Texas.

THE STATE OF TEXAS 0  
COUNTY OF LAMB 0 I, L. L. FRENCH, Clerk of the County Court of Lamb County, Texas, hereby certify that the above and foregoing is a true and correct copy of the original order appointing a surveyor to survey the North and West Boundary lines of Lamb County, Texas, filed by the County Court of Lamb County, on the 8th. day of Feby. 1916, and recorded in the minutes of the County Court, Book One, page 38, together with the officers return thereon.

Given under my hand and seal of office this the 10th. day of Aug. 1916.

*L. L. French* Clerk  
County Court, Lamb County, Texas.





KNOW ALL MEN BY THESE PRESENTS; that we, W. D. Twichell as principal, and G. T. Galloway and E. S. Silcott, as sureties, are held and firmly bound unto C.H.Curl, County Judge of Lamb County, Texas, and his successors in office, in the sum of \$1000.00 for the payment of which, well and truly to be made, we bind ourselves, our heirs, executors and administrators jointly and severally.

Whereas, the said W.D.Twichell has been duly appointed by the County Court of Lamb County, Texas, to survey and mark upon the ground the North and West boundary lines of said Lamb County, Texas, said appointment being made on the 8th. day of February 1916;

NOW, THEREFORE, the condition of this obligation is such, that if the said W. D. Twichell shall faithfully perform the duties incumbent upon him as Special Surveyor to do the surveying herein specified, then the above obligation shall be null and void, otherwise to remain in full force and effect.

Witness our hands this the 14th. day of February, A.D.1916.

W. D. Twichell,  
Principal.

G. T. Galloway  
Surety.  
E. S. Silcott  
Surety.

Approved this the 13th. day of March, A.D.1916.

C. H. Curl,  
County Judge, Lamb County, Texas.

THE STATE OF TEXAS 0

COUNTY OF LAMB 0

I, L. L. French, Clerk of the County Court, in and for the County of Lamb, and State of Texas, do hereby certify that the above and foregoing is a true and correct copy of the original Bond of W.D.Twichell as Special Surveyor for Lamb County, Texas, as filed in the County in the County Court on the 13th. day of February, 1916.

L. L. French Clerk  
County Court, Lamb County, Texas.





The State of Texas )  
Lamb County )

Pursuant to the order of Lamb County to survey, establish, and fix the north boundary of Lamb County, said order being dated February 8, 1916. I W. J. Williams, a practical surveyor, duly appointed and fully qualified as special surveyor for Castro Co. as required by law, was at the N.W. corner of Hale County, same being the N.E. corner of Lamb County in the south line of Castro County on the 14th day of March 1916, that being the place and time designated in said order. No other party or surveyor being present I adjourned the meeting to confer and arrange with W. D. Twichell, he being the qualified surveyor for Lamb County, and on March 30, 1916 W.D. Twichell and I jointly begin the survey of the boundary between Lamb and Castro Counties as follows:-

Beginning at the N.W. corner of Hale County, Texas, same being a stone 6"x8"x10" above ground marked N.E. LAMB + set in a circular trench 2 ft. in diameter; set a concrete stone 4"x4" on top 6"x6" on bottom and 30" long marked N.E. LAMB-N.W. HALE-S.L. CASTRO; whence a 1/2" I.P. set between 2 pits bears E. 48.5 varas, a windmill at house bears S. 16° 14' E. about 1/2 mile and east edge of silo bears S. 12° 37' W. about 1/2 mile. The original N.W. corner of Sur. 19, Blk. 81 is S. 2861.7 varas and E. 1210 varas from N.W. Hale County.

Thence W. at 1669.5 varas set 1" galvanized iron pipe marked C. 24 M. whence the center of three pits bears W. 12.7 varas; at 1900.8 varas set 1" galvanized iron pipe marked M1 LAMB- a wagon road is W. 8, another wagon road is E. 28, and cross road bears about S. 30° E. 37 varas.

First mile.

Thence W. at 1669.5 varas set 1" galvanized iron pipe marked C 23 M; at 1900.8 varas set 1" galvanized iron pipe marked M 2 LAMB.

2nd mile.

Thence W at 1669 varas set 1" galvanized iron pipe marked C 22 M; at 1900.8 varas set 1" galvanized iron pipe marked M 3 LAMB.

3rd. mile.

Thence W at 1669.5 varas set 1" galvanized iron pipe marked C 21 M; 1900.8 varas set 1" galvanized iron pipe marked M 4-LAMB.

4th. mile.

Thence W at 1669.5 varas set 1" galvanized iron pipe marked C 20 M; whence center of three pits bears N. 1 and W. 12.6; at 1900.8 varas set 1" galvanized iron pipe marked M 5-LAMB; whence an abandoned wagon road is S.W. 41.5 varas.

5th. mile.

Thence W at 1669.5 varas set 1" galvanized I.P. marked C 19 M in a wagon spindle; whence center fo three pits bears W. 10.6 and S. 0.5 vara; at 1900.8 varas set 1" galvanized I.P. maeked M 6-LAMB; whence a dug well at house bears S.E. about 150 varas.



6th mile.

6th mile.

Thence W at 1669.5 varas set 1" galvanized I.P. marked C 18 M; whence an old fireguard bears 7.5 varas S. at 1900.8 varas set 1" galvanized I.P. marked M 7-LAMB; whence crest of hill bears S.W. 108 varas.

7th mile.

Thence W at 901.3 varas the N.W. corner of Sur. 5, Blk. T2 bears S 0° 44' W. 847 varas; at 1669.5 varas set 1" galvanized I.P. marked C 17 M on E. slope of hill; at 1900.8 varas set 1" galvanized I.P. marked M 8-LAMB.

8th mile.

Thence W. at 511.6 varas cross W. line Blk. S 3 whence original pit at S.W. corner of Sur. 21, Blk. 07 bears N. 50' E. 4 miles + 1077.5 varas; at 1669.5 varas set 1" galvanized I.P. marked C 16 M; at 1900.8 varas set 1" galvanized I.P. marked M 9-LAMB.

9th mile.

Thence W. at 400 to 680 pass through north edge of lake basin; at 1669.5 set 1" galvanized I.P. marked C 15 M; whence a peg is 10.6 varas south and 10.7 varas W. from which a windmill ~~xxxxx~~ at a house bears N. 55° 11' E; about 2 miles; another windmill at a house bears N. 74° 59' E; and a lone windmill S. 18° 18' W; continuing W. at 1900.8 varas set 1" galvanized I.P. marked M 10-LAMB.

10th mile.

Thence W at 1669.5 varas set 1" galvanized I.P. marked C 14 M; at 1900.8 varas set 1" galvanized I.P. marked M 11-LAMB.

11 mile.

Thence W. at 1669.5 varas set 1" galvanized I.P. 34" long marked C 13 M; whence a windmill bears N. 27.5 and E. 2.8 varas; and N.E. corner of Fredrick's concrete house bears S 13.8 and W. 19.7 varas; and the original ~~xxxxxx~~ S.E. corner of Texas State Capitol League 575 bears N. 1474.5 and W. 52.6 varas; continuing W. at 1900.8 varas set 1" galvanized I.P. marked L 12 M set in plowed field.

12th mile.

Thence W at 466.3 varas cross fence; at 1669.5 varas set 1" galvanized I.P. marked C 12 M; at 1900.8 set 1" galvanized I.P. marked 13 M-LAMB.

13th mile.

Thence W at 1669.5 varas set 1" galvanized I.P. marked C 11 M; at 1900.8 varas set 1" galvanized I.P. marked 14M-LAMB; whence a peg is 7.75 S.; from which Phipp's windmill bears N. 10° 39' W. a lone tin windmill bears S. 84° 27' W. and Cleavenger's windmill bears S. 7° 38' E.

14th mile.

Thence W. at 487.5 varas cross fence; at 1114.3 varas cross west line ~~Kxxxxx~~ Texas State Capitol League 578; whence its original N.W. corner bears N. 0° 34' 20 " E. 1562 varas; at 1415 varas cross fence; at 1669.5 varas set 1" galvanized I.P. marked C 10 M whence a peg is south 7 varas, from which Frenzel's windmill bears S. 87° 11' W; Cleavenger's windmill bears S. 32° 9' E. and a lone tin windmill bears S. 87° 14' E. continuing W. at 1900.8 varas set 1" galvanized I.P. marked M 15 LAMB.

15th mile.

A'



3

Thence W at 484.2 varas cross fence, pass N. of Frenzel's house and windmill at 1669.5 varas set 1" galvanized I.P. marked C9M set in field; at 1900.8 varas set 1" galvanized I.P. marked L 16 M set in field.

16th mile.

Thence W at 474 varas cross center of lane; at 1669.5 varas set 1" galvanized I.P. marked C 8 M set in bottom of large lake basin; whence a peg is 5.6 S from which Geo. Henry Mahr's windmill bears S 70° 18' E about  $\frac{1}{2}$  mile; continuing W at 1900.8 varas set 1" galvanized I.P. marked 17M LAMB.

17th mile

Thence W at 465 varas cross fence; at 488 varas cross west line of Texas State Capitol League 579 whence its original N.W. corner bears N. 0° 36' 40" E. 1641 varas; at 1669 varas set 1" galvanized I.P. marked C 7 M; whence a peg is 4.9 S from which a windmill at a house bears N. 6° 58' E; another windmill at a house bears S. 83° 30' E and a windmill at a white house bears S. 41° 22' E. continuing W at 1900.8 varas set 1" galvanized I.P. marked 18 M-LAMB.

18th mile.

Thence W. at 473 varas cross fence; at 1669.5 varas set 1" galvanized I.P. marked C 6 M; at 1900.8 varas set 1" galvanized I.P. marked 19 M-LAMB; whence a peg is 4.2 S. from which a lone windmill bears N. 20° 40' W; a windmill at a house bears N. 40° 38' E. about  $2\frac{1}{2}$  miles; and a windmill at a white house bears S. 57° 53' E.

19th mile.

Thence W at 1669.5 varas set 1" galvanized I.P. marked C 5 M; whence a peg bears S 3.5 from which a lone windmill bears S. 65° 59' W; another lone windmill bears S. 22° 16' W. a windmill at a house ~~XXXX~~ and trees bears N. 7° W about  $1\frac{1}{2}$  miles and a lone windmill bears N. 33° 20' E. continuing W at 1761.5 cross W line of Texas State Capitol League 580; whence its original N.W. corner bears N. 0° 35' 30" E. 1722 varas, at 1900.8 varas set 1" galvanized I.P. marked 20 M-LAMB.

20th mile.

Thence W at 471.7 varas cross fence; at 1669.5 varas set 1" galvanized I.P. marked C 4 M; whence a peg is 2.8 varas S. from which a windmill at a house bears N 30° 49' E; a lone windmill bears S 74° 5' E. about  $\frac{1}{2}$  mile; and a lone windmill bears S 35° 47' E about 1 mile and another lone windmill bears S. 18° 23' W about 2 miles, continuing W at 1900.8 varas set 1" galvanized I.P. marked 21 M-LAMB.

21st mile.

Thence W at 1669.5 varas set 1" galvanized I.P. marked C 3 M; whence a peg is 2.1 varas south, from which a lone windmill bears S. 7° 36' E about 2 miles, and a lone windmill bears S 57° 59' E. about 2 miles, and another lone windmill bears S 82° 48' E. about  $1\frac{1}{2}$  miles, continuing W at 1900.8 varas set 1" galvanized I.P. marked 22 M-LAMB.

22nd mile.

Thence W at 1130 varas cross west line of Texas State Capitol League 581 whence its original N.W. corner bears N 0° 37' 30" E. 1802 varas at 1669.5 varas set 1" galvanized I.P. marked C 2 M; at 1900.8 varas set a 1" galvanized I.P. marked 23M-LAMB; whence a peg is 1.4 varas S from which Singleton's windmill bears S 45° 39' W; a lone windmill bears S. 5° 45' W 2 miles; another lone windmill bears N 41° 12' E. about  $1\frac{1}{2}$  miles.

23rd mile.



7

Thence W at 474.3 varas cross fence; at 1669.5 varas set 1" galvanized I.P. marked C 1 M; whence a peg is 0.7 south, from which Singleton's windmill bears S. 21° 56' W. about 1½ miles continuing west at 1900.8 varas set 1" galvanized I.P. marked 24M-LAMB.

24th mile.

Thence W at 1669.5 varas set a concrete stone 4"x4" on top and 6"x 6" on bottom and 30" long marked S.W. Castro-S.E. Parmer-N.L. Lamb; set by the side of four large lime stones in a circular trench 4 varas in diameter; whence a 1½" I.P. marked S.E. 9 bears S. 55° 22' W. 42.4 varas; and a lone windmill bears S. 34° 54' W. about 2¼ miles; and another lone windmill bears ~~xxxxx~~ N. 44° W. about 1 mile. This is the old S.W. corner of Castro County.

I, W. D. Twichell, Surveyor for Lamb County, do hereby certify that the foregoing field notes are true and correct and that the marks, both natural and artificial are truly and correctly described as they appear in the field as determined by an actual survey made by me on the ground. March 14 to October 26, 1916.

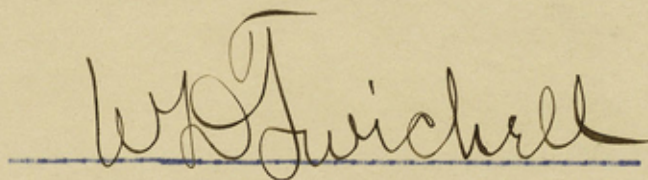

Surveyor for Lamb County.

I, W. J. Williams, Surveyor for Castro County, do hereby certify that the foregoing field notes are true and correct and that the marks, both natural and artificial, are truly and correctly described as they appear in the field as determined by an actual survey made by me on the ground. March 14 to October 26, 1916.

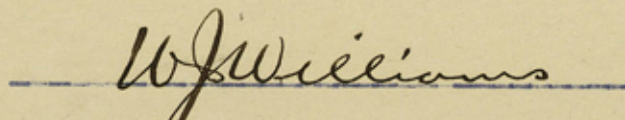

Surveyor for Castro County and Bailey County



# LAMB-CASTRO COUNTY LINE

I, W.D. Twitchell, Special Surveyor for Lamb County, do hereby certify that this sketch is true and correct.

*W.D. Twitchell*  
Surveyor





JAN 13 - 1940

W. S.

The State of Texas)

Lamb County )

Pursuant to the order of Lamb County to survey, establish, and fix the westh boundary of Lamb County, said order being dated Feburary 8, 1916. I, W.J. Willaims, a practical surveyor, duly appointed and fully qualified as special surveyor for Castro County as required by law, was at the N.W. corner of Hale County, same being the N.E. corner of Lamb County in the south line of Castro County on the 14th day of March 1916, that being the place and time designated in said order. No other party or surveyor being present I adjourned the meeting to confer and arrange with W.D. Twichell, he being the qualified surveyor for Lamb County, and on March 30, 1916 W.D. Twichell and I jointly begin the survey of the boundary between Lamb and Bailey Counties as follows.

Beginning 30 miles W from a stone 6x8x10 inches above ground same being the N.W. corner of Hale County as described in field notes for the north line of Lamb County, For the N.W. corner of Lamb and the N.E. corner of Bailey County set a concrete stone 4"x 4" on top 6"x 6" on bottom marked S.L.-PARMER-N.E. BAILEY-N.W. LAMB, whence a large cedar post marked P-B-LAMB bears S 21.2 and E. 27.5 and a peg bears S 5.6 varas from which a lone windmill bears S. 74° 26' W about 1 mile and north point of eomb on Y.L. ranch barn bears S 19° 23' W.

Thence S at 1900.8 varas set 1" galvanized I.P. marked M 1-LAMB B-1-M; a peg bears 0.57 E whence a lone windmill bears N. 58° 37' W about 1½ miles; a windmill at a red barn bears S 62° 54' W about 2 miles, and a new windmill bears S. 12° 52' E. about 1 mile.

1st mile.

Thence S at 1900.8 varas set 1" galvanized I.P. marked M 2-LAMB B-2-M; a peg bears 1.14 E from which a lone windmill bears N. 33° 40' W and a windmill at a red barn bears N. 88° 47' W and a new windmill bears N. 87° 2' E; a windmill at a concrete house bears S. 14° 20' E and another windmill bears S. 22° 37' W.

2nd mile.

Thence S at 1900.8 varas set 1" galvanized I.P. marked L-3-M B-3-M.

3rd mile.

Thence S at 1900.8 varas set 1" galvanized I.P. marked M 4-LAMB B-4-M; a peg bears 2.28 E from which a windmill at a stucco house bears N 21° 4' W and a windmill at a concrete house bears N. 4° 31' E, a lone windmill bears N. 79° 40' E and another lone windmill bears S. 35° 54' W.

4th mile.

Thence S at 562.2 varas 4 pits the original S.E. corner of Texas State Capitol League 602 bears N 89° 20' 20" W. 1233 varas, continuing S at 1900.8 varas set 1" galvanized I.P. marked M-5-LAMB B-5-M, whence a peg bears 2.85 varas E from which a lone windmill bears N. 39° 18' E; a lone windmill bears S 73° 51' W; a chimney on house bears N 65° 41' E about 150 varas, and a lone windmill bears S 29° 38' E.

5th mile.

Counter 56072



Thence S at 1900.8 varas set L" galvanized I.P. marked M6-LAMB-B6M; a peg bears 3.42 E. from which a lone windmill bears N 51° 15' W, another lone windmill bears S 56° 38' E and Jones Bros. dipping vat bears S 25° 33' W.

6th mile.

Thence S at 1900.8 varas set 1" galvanized I.P. marked M7-LAMB-B 7 M; a peg bears 4 varas E from which a lone windmill bears N 66° 11' W another lone windmill bears S 37° 18' W and Janes Brothers dipping vat windmill bears S. 59° 53' W.

7th mile.

Thence S at 972 varas a strap iron marked 4-5-220 the N.W. of Labor 4, League 220, bears S. 89° 28' E. 111.3 varas continuing S at 1900.8 varas set 1" galvanized I.P. marked M 8-LAMB-B 8 M, whence a peg bears 4.56 E from which a lone windmill bears S/ 75° 46' E. another lone windmill bears S 21° 13' E. Janes Brother's bunk house windmill bears S 60° 37' W, Janes Brothers Ranch house windmill bears S. 71° 57' W, and Janes Brothers dipping vat windmill bears S 59° 53' W.

8th mile.

Thence S at 1900.8 varas set 1" galvanized I.P. marked M 9-LAMB-B 9 M; a peg bears 5.13 varas E from which a lone windmill bears S 48° 6' E and Janes Bros. ~~bunk~~ house windmill bears N. 62° 8' W.

9th mile.

Thence S at 498 varas cross the south line of Castro County School League 220 whence a 2" I.P. marked 24-220 and brick marked ATLAS bears N. 89° 28' W 3671.6 varas, and 2" I.P. marked 20-21-220 and a loose brick under fence bears S. 89° 28' E. 82.4 varas; continuing S at 1900.8 varas set 1" galvanized I.P. marked M 10-LAMB-B 10 M set on crest of a sand ridge.

10th mile.

Thence S at 1900.8 varas set 1" galvanized I.P. marked M 11-LAMB-B 11M; a peg bears 33.44 E from which a lone windmill bears S 57° W. Mill Station sign bears S 51° 32' W. and a lone windmill bears S. 5° 8' E about 2 $\frac{1}{4}$  miles.

11th mile.

Thence S. at 1699 varas cross Panhandle & Santa Fe Railroad course N. 41° 23' 30" W, at 1900.8 varas set 1" galvanized I.P. marked M 12 LAMB-B 12 M, a peg bears 36.48 E from which a lone windmill bears S 8° 53' E about 1 $\frac{1}{4}$  miles.

12th mile.

Thence S at 1900.8 varas set L" galvanized I.P. Marked M 13-LAMB-B 13 M; a peg bears 39.52 E, whence a lone windmill bears S. 30° 58'E about  $\frac{1}{2}$  mile.

13th mile.

Thence S at 1900.8 varas set 1" galvanized I.P. marked M 14- LAMB-B 14 M; whence a peg bears 42.56 E from which a lone windmill bears N. 18° 0' 30" E. about  $\frac{1}{2}$  mile, and another lone windmill bears S. 83° 1' W. about 2 $\frac{1}{2}$  miles.

14th mile.

Thence S at 1900.8 varas set 1" galvanized I.P. marked M 15-LAMB-B 15 M; a peg bears 48.64 E from which a lone windmill bears S. 53° 42' E about  $\frac{1}{2}$  mile.

15th mile.

Thence S at 1900.8 varas set 1" galvanized I.P. marked M 16-LAMB-B 16 M.

16th mile.

M'

counter 56073



Thence S at 1900.8 varas set a 1" galvanized I.P. marked M 17-LAMB-B 17 M; whence a peg bears S 89° 29' E 1527 varas; from which a 1½" I.P. marked 2-3-209 set under fence bears S. 62° 50' W 592.5 varas.

17th mile.

Thence S at 275.8 varas N.L. Deaf Smith County S.L. 209 whence the original N.E. corner bears S 89° 29' E 1527 varas and the original N.W. corner of League 209 bears N 89° 29' W. 3482 varas; continuing S at 1900.8 varas set 1" galvanized I.P. marked M 18-LAMB-B 18 M.

18th mile.

Thence S at 1900.8 varas set 1" galvanized I.P. marked L 19-B 19.

19th mile.

Thence S at 1483 varas a 1½" I.P. the N.W. of Labor 2, School League 210 bears N. 89° 29' W. 489.6 varas; continuing S at 1900.8 varas set 1" galvanized I.P. marked L 20-B 20.

20th mile.

Thence S at 1900.8 varas set 1" galvanized I.P. marked M 21-LAMB-B 21 M.

21st mile.

Thence S at 1900.8 varas set 1" galvanized I.P. marked M 22-LAMB-B 22 M.

22nd mile.

Thence S at 789 varas cross the N.L. Deaf Smith County School League 211; whence its original N.W. corner bears N. 89° 29' W. 3562 varas and its original N.E. corner bears S 89° 29' E. 1500 varas, at 1900.8 varas set 1" galvanized I.P. marked M 23-LAMB-B 23; whence a lone windmill bears S. 86° 16' W about ½ mile.

23rd. mile.

Thence S at 1900.8 varas set 1" galvanized I.P. marked M 24-~~XXXX~~-LAMB-B 24.

24th mile.

Thence S at 1900.8 varas set 1" galvanized I.P. marked M 25-LAMB-B 25.

25th mile.

Thence S at 95 varas cross S.L. Deaf Smith County S.L. 211 whence an I.P. at its S.E. corner bears S 89° 29' E 1481.3 varas; continuing ~~at~~ S. at 175.4 varas cross the north line of Uvalde County S.L. whence its original N.W. corner bears N. 89° 14' W. 1303.6 varas- same being a succor rod coupling, on second bench of dry basin, continuing S at 1900.8 varas set 1" galvanized I.P. marked M 26-LAMB-B 26.

26th mile.

Thence S at 523.2 varas cross the north line of Crosby County School half league 212 whence its N.E. corner bears S 89° 36' E 1486.6 varas, continuing S at 604.7 varas cross the south line of Uvalde County School Land whence 2" I.P. in north side of dry basin, its original S.W. corner bears N. 89° 14' W. 1334.7 varas; at 1900.8 varas set 1" galvanized I.P. marked M 27-LAMB-B 27; a peg bears 1.4 E from which a lone windmill bears N. 76° 22' W. about 1½ miles, and another lone windmill bears S 16° 16' W.



27th mile.

Thence S at 1900.8 varas set 1" galvanized I.P. marked m 28-LAMB-B 28, a peg bears E 2 from which a lone windmill bears S 38° 5' W and a windmill at a red barn bears S 73° 39' W about 2 miles.

28th mile.

Thence S at 1900.8 varas set 1" galvanized I.P. marked M 29-LAMB-B 29; a peg bears 2.7 varas E from which a lone windmill bears S 72° 20' W. and a windmill at a red barn bears N. 85° 47' W about 2 miles.

29th mile.

Thence S at 1900.8 varas set 1" galvanized I.P. marked M 29-LAMB-B 29; a peg bears E 3.5 varas from which a lone windmill bears S 16° 49' W. about 2½ miles.

30th mile.

Thence S at 587 varas cross north line of Texas State Capitol League 679; whence its N.W. corner bears N. 89° 20' W 2789.2 varas; same being a 4x4x18 concrete stone marked 679-110-111 at corner of fence; another concrete stone 6"x 6" on top marked 678-680-679 and 111 bears S 89° 20' E 2216; same being the N.E. corner of Texas State Capitol League 679; continuing S at 1900.8 varas set 1" galvanized I.P. marked M 31-LAMB-B 31; a peg is 4.4 E from which a lone windmill bears S. 31° 23' W about 1 mile.

31st mile.

Thence S at 1900.8 varas set 1" galvanized I.P. marked L 32-B 32.

32nd mile.

Thence S at 1866.8 varas cross the north line Texas State Capitol League No.700; whence its N.E. corner bears S 89° 21' E 2156 varas; same being a concrete stone marked 679-680-699-700; and its N.W. corner bears N 89° 21' W 2864.5 varas same being a concrete stone marked 679-700; at 1900.8 varas set 1" galvanized I.P. marked M 33-LAMB-B 33; a peg bears E 6.6 varas from which a lone windmill bears N. 30° 34' W. about 1½ miles.

33rd mile.

Thence S at 1189.5 varas set a concrete stone 4"x4" on top and 6"x 6" on bottom and 30" long marked +-S.E. BAILEY-S.W. LAMB-N.L. COCHRAN set by the side of a lime stone 17"x 12" x11" marked W.H.T.-L and a large pile of lime stones; whence a peg bears E 7.8 varas from which Silver Lake windmill bears S. 2° 38' E. and a lone windmill bears S. 9° 50' W. about 3 miles.

I, W.D. Twichell, Surveyor for Lamb County, do hereby certify that the foregoing field notes are true and correct and that the marks, both natural and artificial, are truly and correctly described as they appear in the field as determined by an actual survey made by me on the ground. March 14 to October 26, 1916.

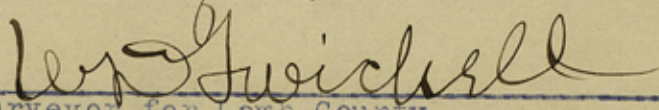
  
Surveyor for Lamb County.

I, W.J. Williams, Surveyor for Castro County, do hereby certify that the foregoing field notes are true and correct and that the marks, both natural and artificial, are truly and correctly described as they appear in the field as determined by an actual survey made by me on the ground. March 14 to October 26, 1916.

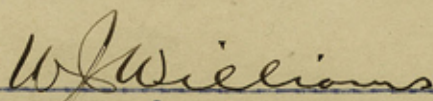
  
Surveyor for Castro Co. and Bailey County



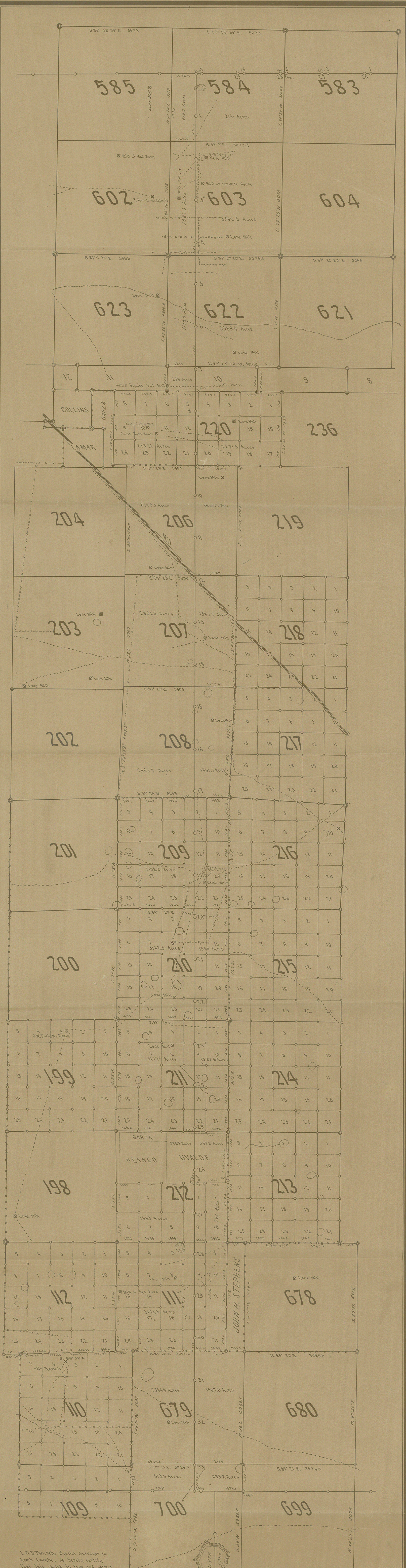

I, W.D. Twichell, Special Surveyor for Lamb County, do hereby certify that this sketch is true and correct.  
*W.D. Twichell*  
 Surveyor

**LAMB-BAILEY COUNTY LINE**



This line appears to connect the same two monuments as the Tilson line, and to be the same as the Castro north line, with a difference in measurement of 21.1

This line is the same as the Tilson line except that it starts at a point 21.2 varas North and 27.5 varas West of Tilson's beginning, running South of Tilson's corner, making a difference in measurement of 31 varas less than Tilson.

August 8, 1917

Copy of unsigned and undated endorsement erased from first page.

NOTE:

Copy of unsigned pencil endorsement erased from first page of Lamb - Bailey County line.

JAN 19-1940

W.S.  
CLARK.

Courts. 56077



This line appears to connect the same two monuments  
as the Tilson line, and to be the same as the Castro  
south line, with a difference in measurement of 21.1  
varas less than Tilson.

NOTE:

Copy of unsigned and undated pencil endorsement erased  
from first page.

December 19, 1939.

*W.S.*  
CLERK.

counter 56078