

LaSalle Co Bdry Line 1

B- 3  
-853 ✓ +858  
-888 ✓  
-894 or 34 or 84  
-1724/2 ✓  
D- -281 ✓

The inclosed sketch places  
the S. bd. line of LaSalle Co  
more than two (2) miles S  
from where it should be  
by a continuous <sup>line</sup> of the  
South boundary of Six  
Oak and McMillen  
Cos and the report is  
only signed by Co Sur-  
veyor ~~and~~ Assessor  
of LaSalle Co

8/20/85 Beaumont

Courts 56239

*[Faint handwritten notes on the left side of the page, including "The case of..." and "County of..."]*

*[Faint handwritten notes on the right side of the page, including "The case of..." and "County of..."]*

The State of Texas }  
 County of La Salle } I hereby certify that the red line on this map  
 running east & west shows the location of the southern boundary  
 of La Salle County as surveyed by S. H. Mills County Survey of La  
 Salle County, the field notes of which are on file in the general  
 land office, that the black dotted line shows said boundary  
 as established running west from the S. E. Cor of said County as es-  
 tablished by surveyors of Nueces, Live Oak, & Naval District and that said  
 surveyors made an error of over 3000m between the Frio & Nueces Rivers.

Witness my hand this the  
 23<sup>rd</sup> day of May 1885.  
 Jhos Proctor  
 Co Surveyor  
 La Salle Co.

251  
 Juan Cavallo  
 Fort Ewell

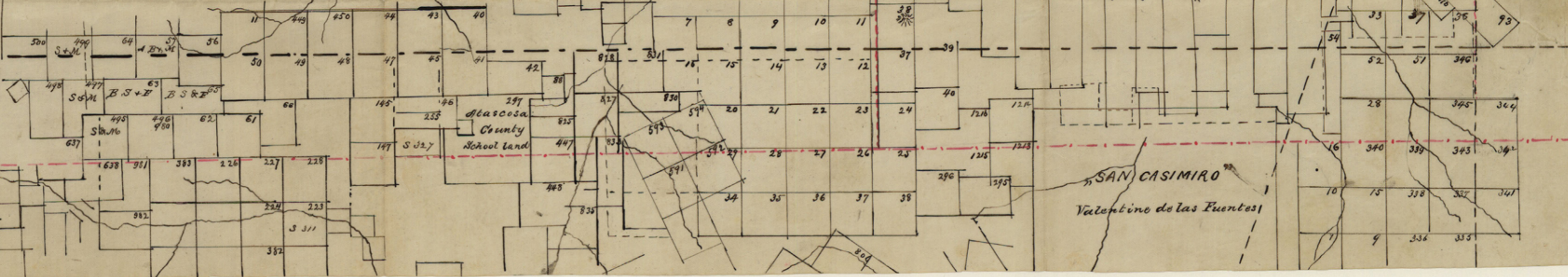
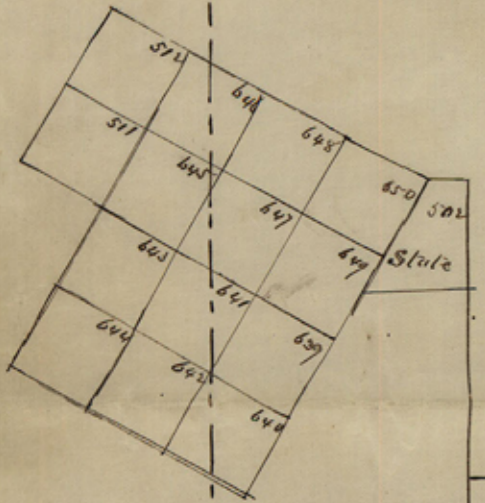

Counter 562240

1885

The State of Texas }  
County of La Salle }

To Hon W. C. Walsh Commissioner  
of the General Land Office, Austin Texas.

In accordance with an act entitled  
An Act to provide for the correction and revision of  
the abstracts of located, titled and patented lands in  
Texas, Approved Mch 31<sup>st</sup> 1885. We report as follows  
to wit:

Abst No 821. Sec No 303 $\frac{1}{2}$  in name Clofulas A. Stewart, presumption  
the same was abandoned and is now covered by Veteran Donation  
Certificate No 139 in the name of Amanda F. Dinmore.

The following surveys are abstracted in Dimmit County  
when they lie in La Salle County.

Abst No	Sec No	Original Grantee	
9	512	H. of Peter Allen	640 acres
28	513	Joseph A. Beard	640 acres
46	515	Mich <sup>l</sup> . E. Carroll	all in La Salle County - by 3 miles
	518	Amos Edson	640 acres not found on abet.

We also attach to this report a map showing the south  
boundary line of La Salle County as surveyed in 1881  
by the County Surveyor of La Salle County the field notes of  
which are on file in your office. We would respectfully  
call your attention to the same, so that surveys lying north  
of said line which are abstracted as in Encinal County  
can be transferred to this County.

Yours Respectfully

J. M. Buck  
Assessor of Taxes La Salle Co.  
Thos Priddy  
County Surveyor La Salle Co.