

1 Field notes of the West boundary
2 line of Oldham Co. Texas.

3 Beginning at a large rock set
4 in ground inside a large circular
5 trench; said rock is marked on N.
6 side S.W.0 & on south side N.W.D. Smith
7 and is the S.W. cor. of Oldham Co. and
8 North west corner of Deaf Smith Co.
9 From said rock a flat top peak near
10 edge of Plains brs $S 75^{\circ} 50' E$ about 9 miles.
11 Thence North along the New Mexico
12 line, as surveyed in 1859 for the Texas
13 boundary.

14 at 1 mile set rock in ground marked 1

15 " 2 mls mlf & circular trench

16 " 2 mls + 560 vs cross Trujillo creek

17 " 2 " + 740 vs. recross " "

18 " 2 " + 801 " a mlf & 4 pits the S.W. cor of
19 League 349 brs E 4488 vs.

20 " 2 " + 1278 " cross Trujillo creek

21 " 3 mls set rock in ground marked 3

22 " 3 " + 1480 vs & 3 mls + 1643 vs cross & recross
23 Trujillo creek.

24 at 4 mls. set rock in ground marked 4

25 " 5 " " " " " " " 5

26 " 5 " + 101 vs. a rock mlf the S.E. cor.

27 League 341 brs East 4486 vs.

28 " 6 miles set rock in ground marked 6

29 " 7 " " " " " " " 7

30 " 8 " " " " " " " 8

31 " 8 " + 900 vs cross Las Vegas & Tascosa Road

32 " 9 miles set rock in ground marked 9

at

THE STATE OF TEXAS,

County of Oldham } I, W. D. Bowers, County Clerk
 in and for said County, do hereby certify that the foregoing instrument dated
 the 9th day of May 1894, with its certificate of authentication, was filed for Record
 in my office, this 23rd day of May A. D. 1894, at 10 o'clock A. M., and
 duly Recorded the 6th day of June A. D. 1894, at 9 o'clock A. M.,
 in the Deeds Records of said County, in Vol 3 on Page 361 5363

Witness my hand and the seal of the County Court of said County, at office in
Osceola Texas, the day and year last above written.

W. D. Bowers
 Clerk County Court, Oldham County.

By _____ Deputy. W. D. Bowers



98
97
96
95
94
93
92
91
90
89
88
87
86
85
84
83
82
81
80
79
78
77
76
75
74
73
72
71
70
69
68
67
66
65
64
63
62
61
60
59
58
57
56
55
54
53
52
51
50
49
48
47
46
45
44
43
42
41
40
39
38
37
36
35
34
33
32
31
30
29
28
27
26
25
24
23
22
21
20
19
18
17
16
15
14
13
12
11
10
9
8
7
6
5
4
3
2
1

Oldham Co Bary Line 16

1
Strick notes

of the West boundary

of Oldham County Texas

of the

Filed for Record
 at 10 o'clock a.m.
 23rd May 1894

W. D. Bowers
 Deeds

W. D. Bowers
 Deeds

Oldham Co
 Hook bay line

Filed June 21st 1892

The land lines and corners of survey through which the old bay line runs are not shown for so required by the statute, therefore rejected. all the bays of this Co have the same reject
 8/1/92 W. D. Bowers

- 1 at 10 mls. rock set in ground noted 10
- 2 " 11 " " " " " " 11
- 3 " 12 " " " " " " 12
- 4 " 12 " + 1510 cross creek
- 5 " 13 mls. rock set in ground noted 13
- 6 " 13 " + 1460 vs pass large monument
7 on south side Canadian River
8 of survey 1859 of Texas boundary.
- 9 " 13 " + 1600 edge of bluff.
- 10 " 14 mls pile rock on side of ravine
- 11 " 14 " + 233 vs south bank Canadian River
- 12 " 14 " + 565 " north bank " "
- 13 " 15 mls set rock at foot of bluff noted 15
- 14 " 15 " + 369 vs large mont. of survey of 1859
- 15 " 15 " + 1020 " another " " " " "
- 16 " 16 mls. set rock in ground noted 16.
- 17 " 16 " + 100 vs cross Sanchez arroya
- 18 " 17 " set rock in ground noted 17
- 19 " 18 " " " " " " 18
- 20 " 18 " + 415 to point whence pile rock the
21 N.E. cor. League 270 hrs E 4520 vs.
- 22 " 19 mls. set rock in ground noted 19
- 23 " 20 " " 2 rock " " both " 20
- 24 " 21 " set rock in ground noted 21
- 25 " 21 " + 580 vs cross draw
- 26 " 22 miles set rock in ground noted 22
- 27 " 22 " + 685 vs. cross road.
- 28 " 23 " set rock in ground noted 23
- 29 " 23 " + 1040 cross old Bascom trail
- 30 " 24 miles set rock in ground noted 24
- 31 " 25 " " " " " " 25
- 32 " 25 " + 1150 vs. cross draw.

1 at 26 mls set rock in ground mtd. 26
 2 " 26" + 960 cross draw.
 3 " 27 mls set rock in ground mtd. 27
 4 " 27" + 1000 vs. cross draw
 5 " 28 mls. set rock in ground mtd 28
 6 " 28" + 1380 vs to point whence 4 stones the
 7 S.E. cor of Cap. League 190
 8 brs. E 4600 vs.
 9 " 29" set rock in ground mtd 29
 10 " 29" + 140 cross prong of Agua Caballo creek
 11 " 29 mls + 1879 cross north prong Agua
 12 Caballo creek

13 at 30 miles large rock set in ground
 14 mtd on N. side S.W. H. & on
 15 South side N.W. O. which is the
 16 S.W. cor. of Hartley Co., and
 17 the N.W. cor of Oldham County

18
 19 J. D. B. Braid, Surveyor of Oldham
 20 Land Dist. Texas, do hereby
 21 certify that the above and fore-
 22 going Field notes are true and
 23 correct, that the survey was
 24 made on the ground, and that
 25 the limits boundaries, & corners
 26 natural and artificial, are
 27 fully and correctly described
 28 in the accompanying sketch and
 29 foregoing Field notes.

30 D. W. B. Braid.
 31 Surveyor

32 Tascosa }
 May 9th 1892 }

Oldham Land Dist
 Texas

This for record of the survey for the
 20th of 1892 at 10 o'clock AM
 J. D. Braid
 Surveyor
 Oldham County
 Texas

Sketch showing the West
 Boundary line of Oldham Co
 Texas and the East Boundary
 Line of New Mexico, (showing
 Monument established in 1859.)
 accompanying Field notes

Scale 4000 ft = 1 inch

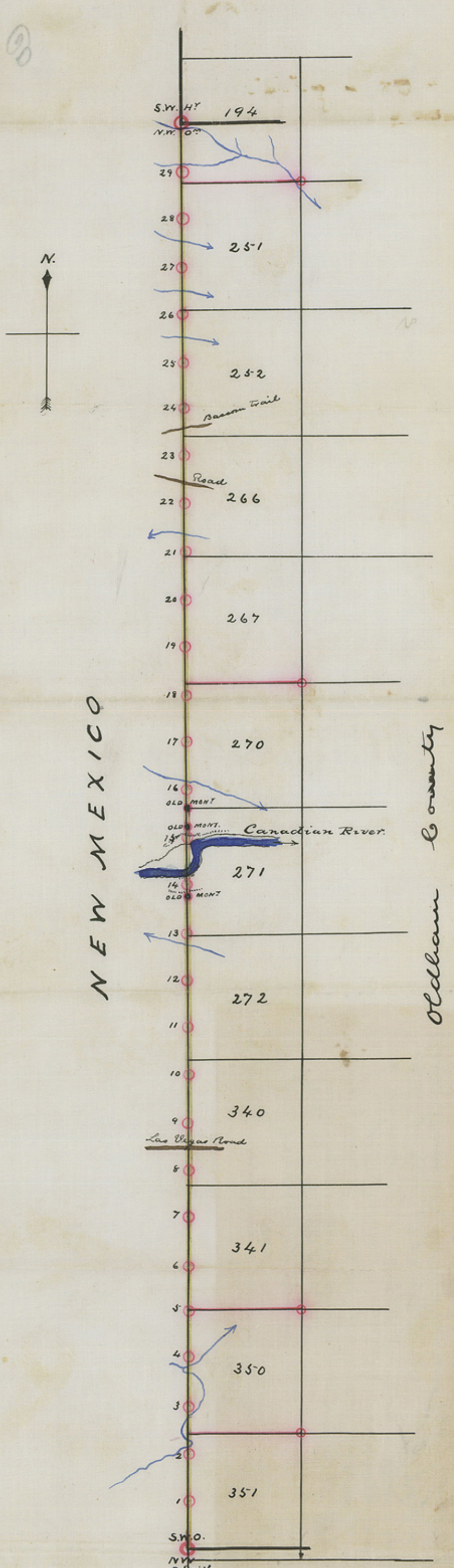

J. D. Braid, Surveyor Oldham Land
 Dist. Texas do hereby certify that the
 above sketch is true and correct,
 that the survey was made on the
 ground, and that corners are
 marked as shown.

Jacosa 9th May 1892

J. D. Braid
 Surveyor
 Oldham Land Dist.
 Texas.

count 5757

THE STATE OF TEXAS,

County of Oldham, I, W. B. Bauer, County Clerk

in and for said County, do hereby certify that the foregoing Sketch dated

the 9th day of May 1894, with its certificate of authentication, was filed for Record

in my office, this 23rd day of May A. D. 1894 at 10 o'clock 9 M., and

duly Recorded the 23rd day of May A. D. 1894 at 11 o'clock 9 M.,

in the Book Records of said County, in Vol 3 on Page 364

Witness my hand and the seal of the County Court of said County, at office in

Fascos Texas, the 9th day and year last above written.

By W. B. Bauer Clerk County Court, Oldham County

Deputy.

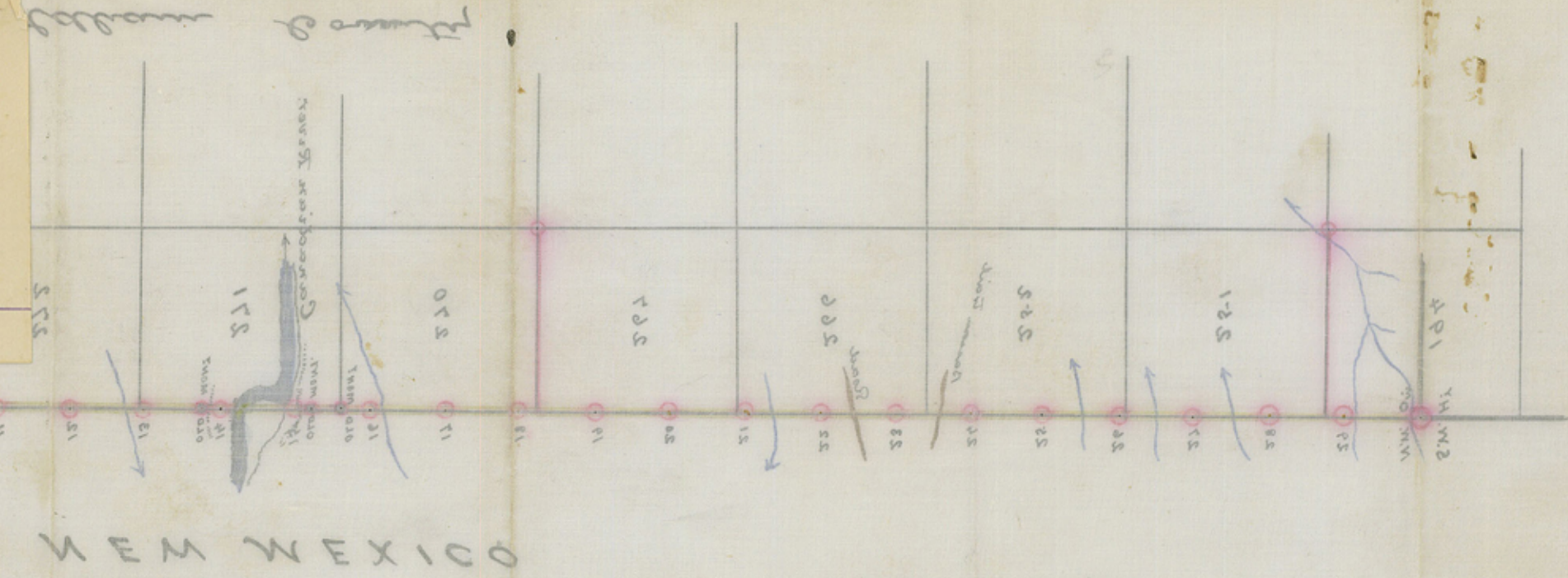

with boundary & I
 do hereby certify that
 in shape and
 extent all part
 of same boundary
 made in Colono

Richard Co Body Line 16
 W. B. Bauer
 Clerk

Filed for record the 23rd day of May
 at 1894 at 10 o'clock AM
 W. B. Bauer
 Clerk Oldham Co
 Texas
 I have and I certify that
 the above and said
 boundary was and
 is correct and true
 (1891 in Colono record
 show said boundary
 same as on 1894 sketch