

1 Field Notes of the South Boundary line
 2 of Oldham County, and North boundary
 3 line of Deaf Smith County Texas
 4 Beginning at two large rocks inside
 5 a large circular trench, the N. one
 6 marked S.E. OLD^m & S.W. POTR., and the S.
 7 one marked N.E. D.S. which is the S.E. cor.
 8 of Oldham Co.; N.E. of Deaf Smith Co.
 9 S.W. of Potter Co; and North west of
 10 Randall Co. Texas. being 30 miles
 11 south of the S.E. cor. of Hartley & N.E.
 12 cor of Oldham Co.
 13 Hence West at 1 ml. set rock in ground m^kd 1
 14 at 1 ml. + 298 vs. a large mount. inside
 15 circular trench the N.E. cor. of sur 27 & SW
 16 cor. sur 35 Blk 8 Deaf Smith Co. hrs
 17 south 1130 vs.
 18 at 2 mls set rock in ground m^kd 2
 19 " 3 " " " " " " 3
 20 " 4 " " " " " Lake basin " 4
 21 " 5 " " " " " ground " 5-
 22 at 5 " + 360 vs cross North prong Paladine creek
 23 " 6 mls set rock in ground m^kd. 6
 24 " 6 " + 485 vs a mount. the N.E. cor. sur
 25 No. 10 Blk K 5- hrs North 8395 vs.
 26 " 7 mls set rock in ground m^kd 7
 27 " 8 " " " " " " " 8
 28 " 9 " " " " " " " 9
 29 " 10 " " " " " " " 10
 30 " 11 " " " " " " " 11
 31 " 12 " " " " " " " 12
 32 " 13 " " " " " " " 13

at

1 mtd. S.W. O + N.W. D. Smith for the
 2 South West cor. of Oldham Co. and the
 3 North West cor. of Deaf Smith County, Texas
 4 from which rose a flat top peak near
 5 edge of plains brs. S 75° 50' E about 9 miles
 6 J. D. B. Braid, Surveyor of Oldham
 7 Land Dist. Texas; do hereby certify
 8 that the above and foregoing field
 9 notes are true and correct, that the
 10 survey was made on the ground (by
 11 W. F. Berry, Surveyor Deaf Smith Co. and
 12 myself) and that the limits boundaries
 13 and corners natural and artificial,
 14 are fully and correctly described in
 15 the accompanying sketch and foregoing
 16 field notes. D. B. Braid
 17 Surveyor

THE STATE OF TEXAS,
 County of Oldham }
 I, D. B. Braid, County Clerk
 in and for said County, do hereby certify that the foregoing
 the day of May 1892, with its certificate of authentication, was filed for Record
 in my office, this day of May 1892 at o'clock M., and
 duly Recorded the day of May 1892 at o'clock M.,
 in the Records of said County, in Vol 3 on Page 3564538
 Witness my hand and the seal of the County Court of said County, at office in
 Texas, the day and year last above written.
 Clerk County Court, Oldham County, Texas
 By Deputy.

1624. CERTIFICATE OF RECORD.

LEHIGH ABSTRACT
 From GEO. D. BARNARD & Co
 ST. LOUIS.

✓ Special Notes
 of the
 South Boundary
 of
 Oldham Co.
 and
 North Boundary
 Deaf Smith Co.
 set.
 Filed for
 Record May 20th 1892
 D. B. Braid
 Surveyor
 Filed June 21st 1892
 D. B. Braid
 Surveyor

1	at 14 mls set rock in ground noted	14
2	" 15 " " " " " " "	15
3	" 15+900 Large Lake hrs N 1/4 ml.	
4	" 16 " set rock in ground noted	16
5	" 17 " " " " " " "	17
6	" 18 " " " " " " "	18
7	" 19 " " " " " " "	19
8	" 19+620 vs. to pt. whence a rock in	
9	ground the N.W. cor of sur 40 Blk	
10	H.I. hrs. N. 14380 vs	
11	" 20 mls set rock in ground noted	20
12	" 21 " " " " " " "	21
13	" 21 "+240 vs. cross La Plata & Tascosa Road.	
14	" 22 mls. set rock in ground noted	22
15	" 23 " " " " " " "	23
16	" 24 " " " " " " "	24
17	" 25 " " " " " " "	25
18	" 26 " " " " " " "	26
19	" 26 "+1700 vs cross La Plata & Alamoitas	
20	Road.	
21	" 27 mls. set rock in ground noted	27
22	" 27 "+1238 vs. to pt. whence a mont. the	
23	N.E. cor. sur. 14 Blk 11 hrs N 14584 vs.	
24	" 28 mls. set rock in ground noted	28
25	" 29 " " " " " " "	29
26	" 30 " " " " " " "	30
27	" 31 " " " " " " "	31
28	" 31 mls+760 vs. cross Road	
29	" 32 " set rock in ground noted	32
30	" 33 " " " " " " "	33
31	" 33 "+1350 vs to pt. whence pile rock on	
32	N.W. cor of Lake hrs north 5203 vs	
	the	

LEGHORN ABSTRACT
 From GEO. D. BARNARD & CO
 ST. LOUIS.

14584
 13005

Oldham Co Bdry Line Id

1 the N.W. cor. of sur. no. 109. K. 11
 2 at 34 mls set rock in ground mtd 34
 3 " 35 " " " " " " 35-
 4 " 35 + 1342 vs to point whence two large
 5 flat rocks on top of bluff, the
 6 N.W. cor of sur. 114 Blk K. 11. lrs.
 7 North 9006 vs
 8 " 36 mls made large mound
 9 " 37 " set rock in ground mtd 37
 10 " 38 " " " " " " " "
 11 " 39 " " " " " " " "
 12 " 39 + 200 cross ravine at edge of Plain
 13 " 39 + 416 made large pile rocks on
 14 edge of staked plains
 15 " 40 mls made mound & circular trench
 16 " 41 " " " " " " "
 17 with rock on top mtd 41
 18 " 41 + 1560 cross Mojares creek
 19 " 42 " made mound & trench
 20 " 42 + 410 cross prong Mojares creek
 21 " 42 + 1100 " Endeer & Tascosa Road.
 22 " 43 " set rock in ground mtd 43
 23 " 44 " " " " " " " 44
 24 " 44 + 365 to pt. whence mtd & 4 pits
 25 the S.E. cor. League 349 lrs N 4606 vs.
 26 " 45 " set rock in ground mtd 45
 27 " 46 " made mtd & circular trench
 28 " 47 " " " " " " "
 29 " 48 " " " " " " "
 30 " 49 " set rock in ground mtd 49
 31 " 49 + 354 vs. set large rock in ground
 32 inside large circular trench. rock
 mtd

Sketch showing the South Boundary
 Line of Oldham County Texas,
 accompanying Field Notes.
 Scale 4000 feet = 1 inch

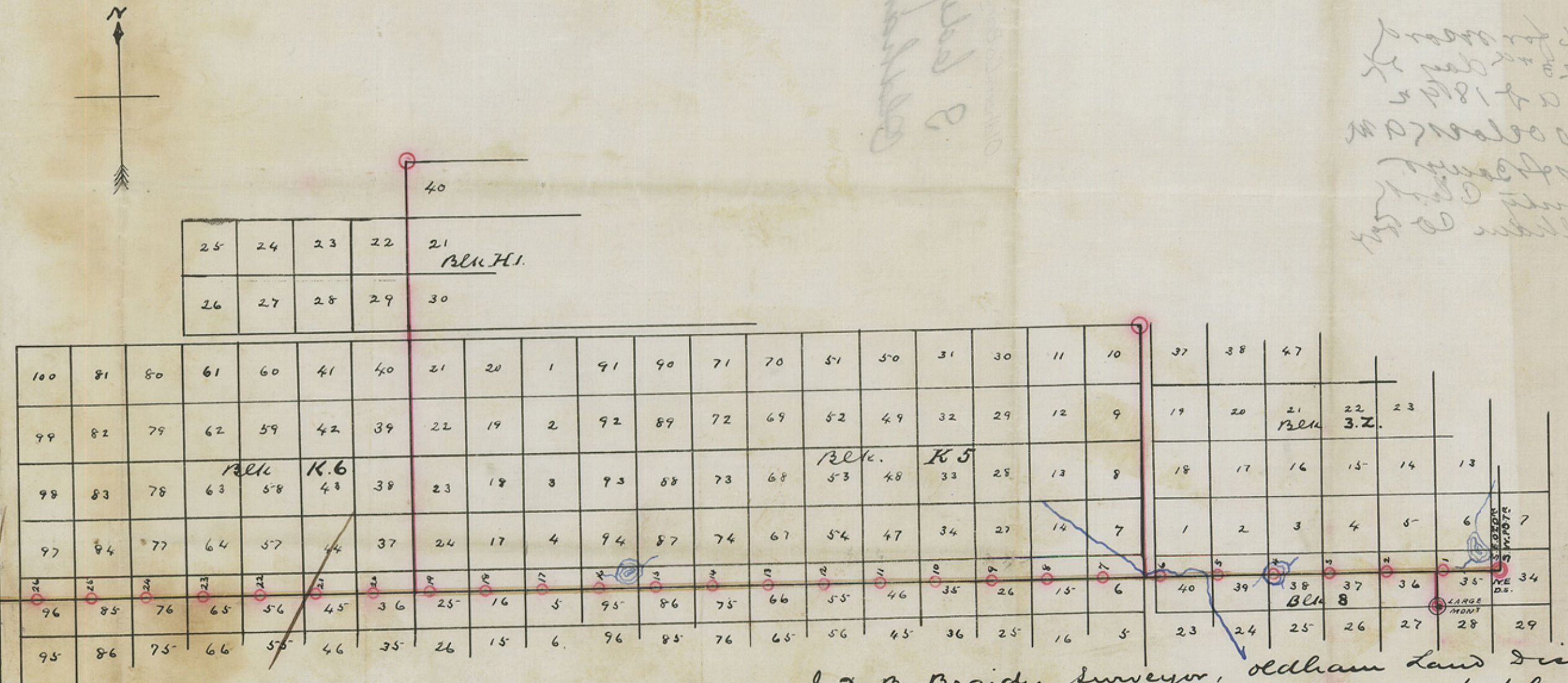
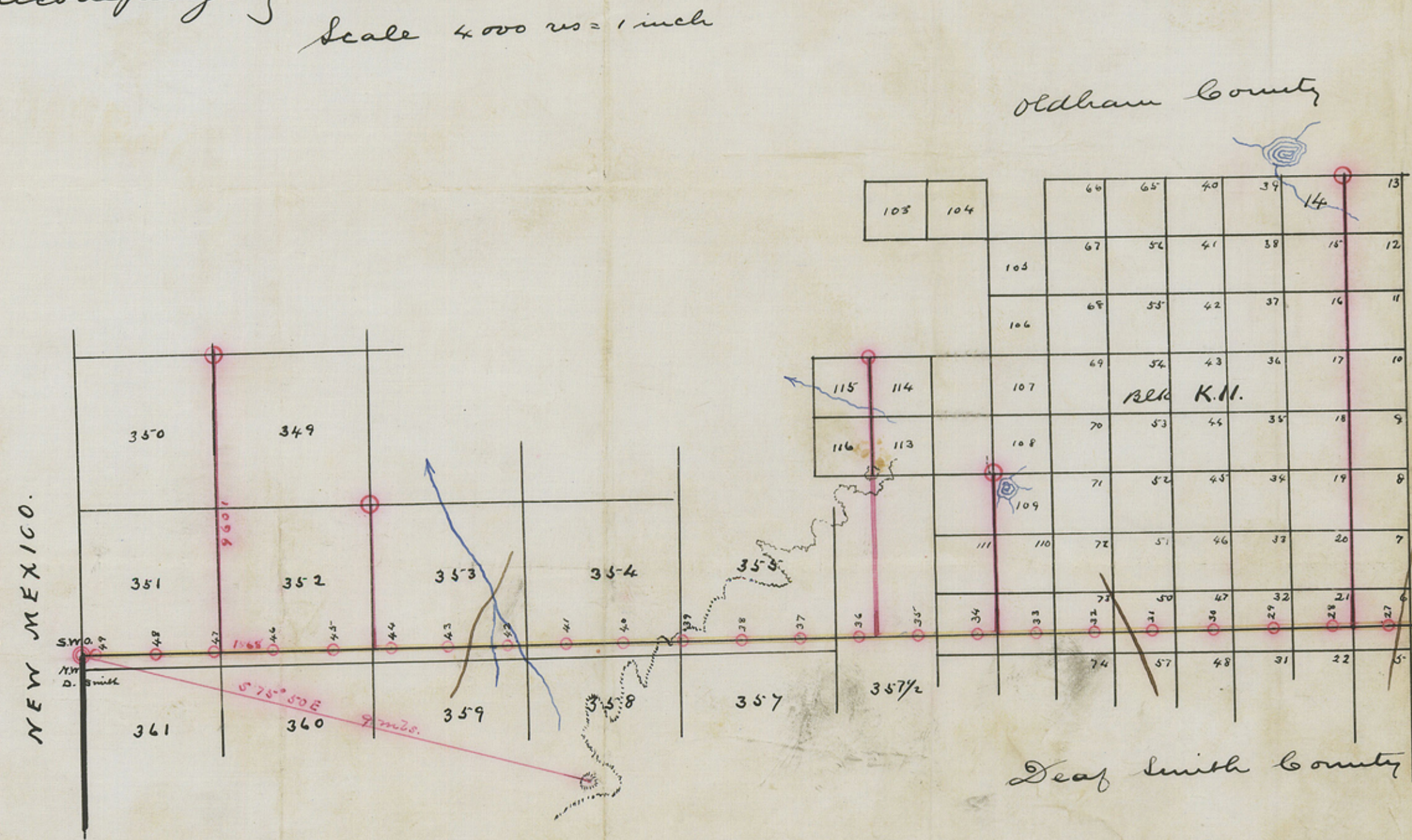

I, J. B. Braid, Surveyor, Oldham Land Dist. Texas,
 do hereby certify that the above sketch is true
 and correct, that the survey was made on the
 ground, and that the corners are marked as shown.
 J. B. Braid,
 Surveyor
 Oldham Land Dist.
 Texas.

Tasoca 9th May 1892.

Blk. H.1
 Blk. K.11
 Blk. K.6
 Blk. K.5

THE STATE OF TEXAS,

County of Oldham, County Clerk Wm Sawyer
 in and for said County, do hereby certify that the foregoing Sketch dated
 the 9th day of May 1892 with its certificate of authentication, was filed for Record
 in my office, this 23rd day of May A. D. 1892 at 10 o'clock A. M., and
 duly Recorded the 6th day of June A. D. 1892 at 10 o'clock A. M.,
 in the Deed Records of said County, in Vol 3 on Page 359
 Witness my hand and the seal of the County Court of said County, at office in
Jackson, Texas, the day and year last above written.
Wm Sawyer
 Clerk County Court, Oldham County.
 By _____ Deputy.

57765

S. body line
Oldham Co

1
Wm Sawyer
1892
May 10
1892

57765
Towner & Co. 1885

County marshals report, January 1892
state under the 1892 Texas plant
in our report all the houses
and barns all the roads
and bridges



Oldham Co Body Line Id
S body of
Oldham Co

found 2 small holes

found marshals

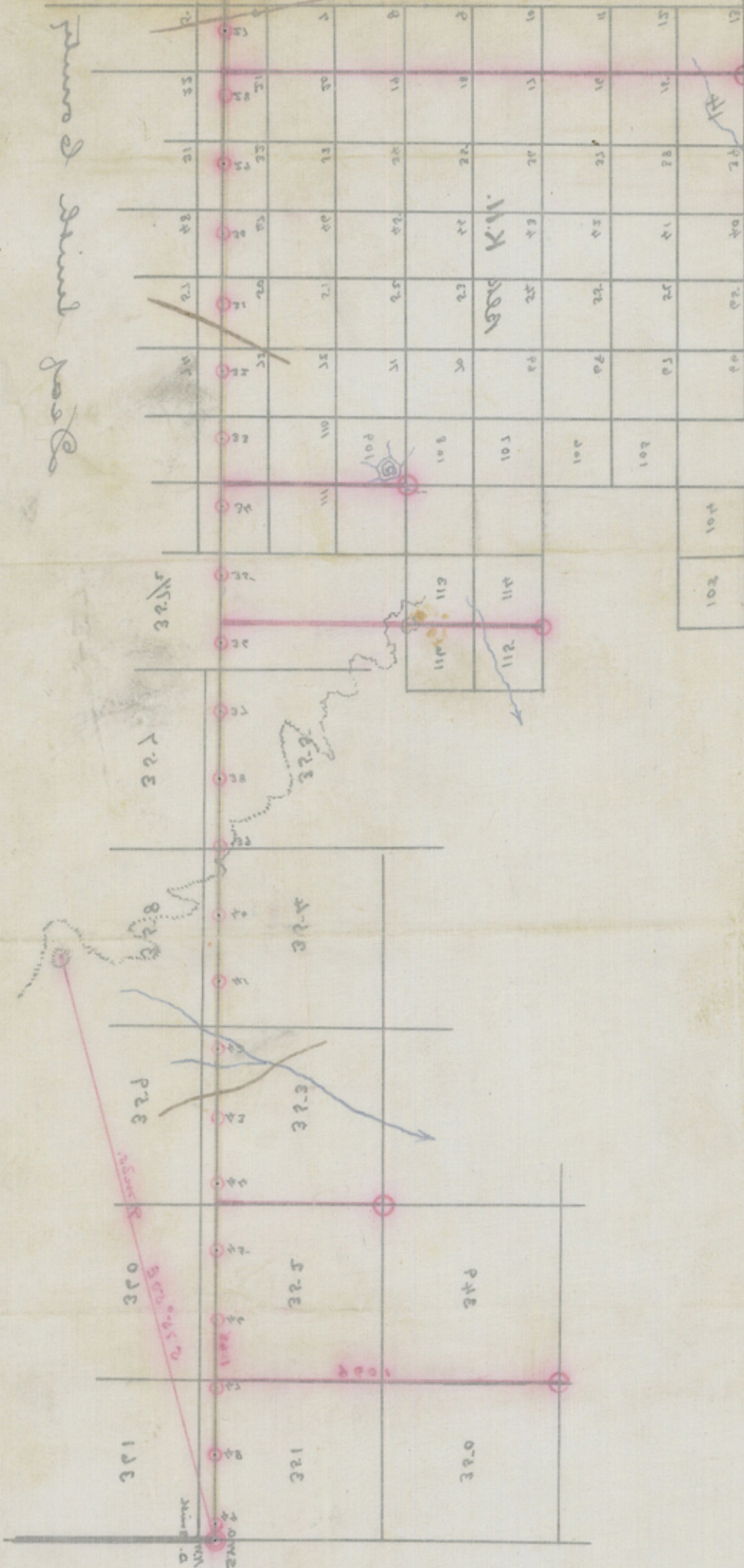

marshals report all parcels
state found marshals & all
other state improvements
done on our road