

The State of Texas }
 County of Presidio } Before me B. F. Adams County Judge in and for Presidio County Texas on this day
 personally appeared Dennis Corwin known to me to be the person whose name is subscribed to the
 foregoing Instrument and acknowledged to me that this is a true and correct Map of the Survey of
 the line between Presidio County and Jeff Davis County
 Given under my hand and seal of office this 25th day of September A.D. 1889

B. F. Adams
 County Judge, Presidio Co. Texas.

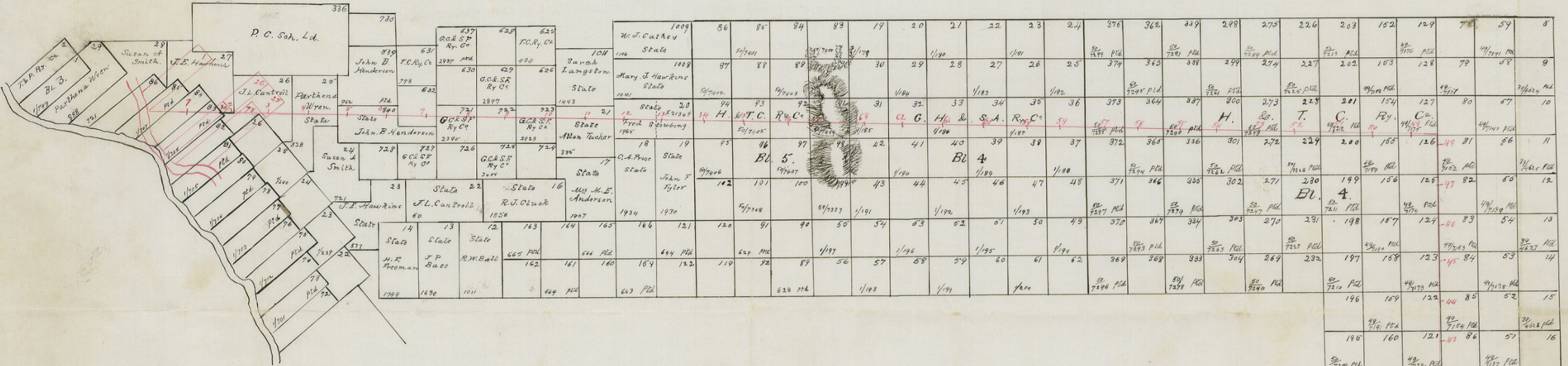

Index for record kept at
 Office of Clerk B. F. Adams
 222 223

Plat of the County Line between
 Presidio and Jeff Davis
 Counties Dennis Corwin Surveyor

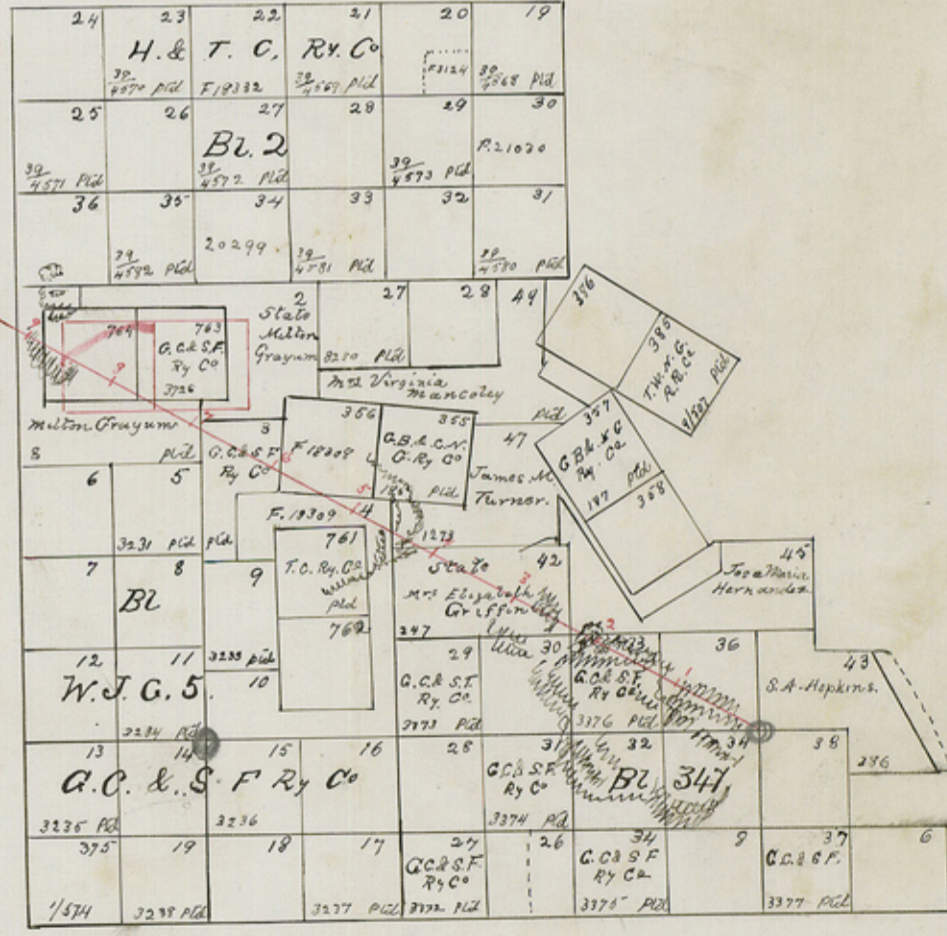
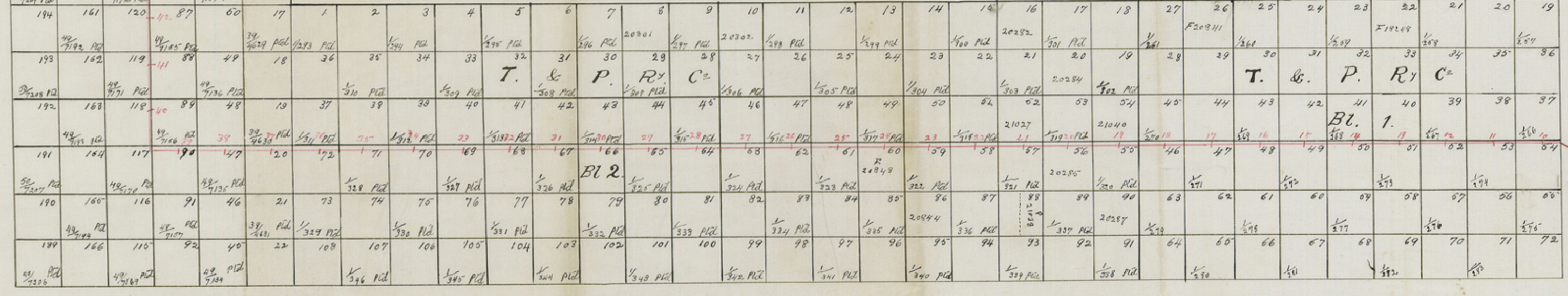

Certificate of True Copy
 The State of Texas }
 County of Presidio } I. W. S. Lempert, Clerk of the County Court of Presidio
 County, Texas, do hereby certify that the foregoing is a true and correct copy of the original of the
 Survey of the County line between Presidio and Jeff Davis Counties, Texas, as recorded in records of
 said County, in Book 13 on page 176.



Given Under my hand and the seal of said Court at office in Marfa, Texas,
 this the 3rd day of Sept. A.D. 1891
 I. W. S. Lempert
 Clerk of the County Court of Presidio Co. Tex.

Handwritten notes and signatures at the bottom of the page, including 'Dennis Corwin' and 'I. W. S. Lempert'.

30/ Presidio Co. Box Bdry.
 & #32 line
 Plat of the County Line between
 Presidio and Jeff Davis
 Counties

Copy 28030

[Faint mirrored text from reverse side]

[Faint mirrored text from reverse side]

[Faint mirrored text from reverse side]

[Faint mirrored text from reverse side]

[Faint mirrored text from reverse side]

[Faint mirrored text from reverse side]

[Faint mirrored text from reverse side]

[Faint mirrored text from reverse side]

Filed in Gen. L.
 Office Sept 9/81

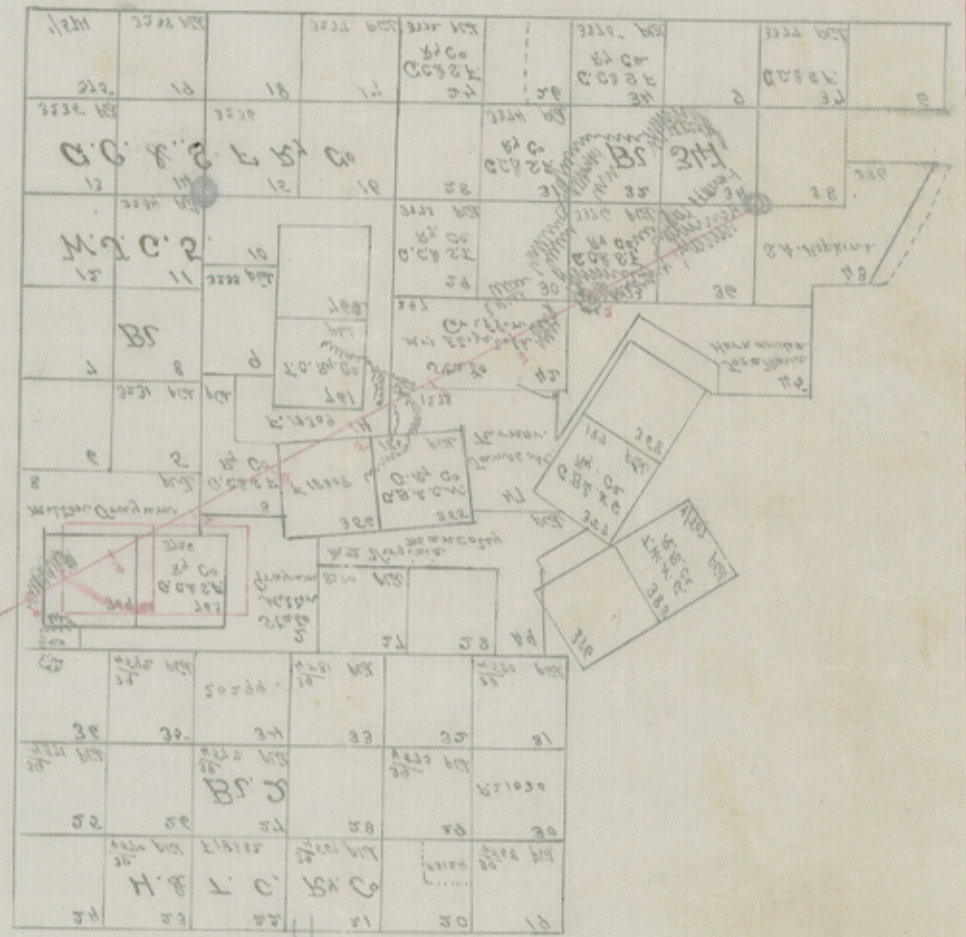

1	2	3	4	5	6	7	8	9	10	11	12	13	14	15	16	17	18	19	20	21	22	23	24	25	26	27	28	29	30	31	32	33	34	35	36	37	38	39	40	41	42	43	44	45	46	47	48	49	50	51	52	53	54	55	56	57	58	59	60	61	62	63	64	65	66	67	68	69	70	71	72	73	74	75	76	77	78	79	80	81	82	83	84	85	86	87	88	89	90	91	92	93	94	95	96	97	98	99	100
---	---	---	---	---	---	---	---	---	----	----	----	----	----	----	----	----	----	----	----	----	----	----	----	----	----	----	----	----	----	----	----	----	----	----	----	----	----	----	----	----	----	----	----	----	----	----	----	----	----	----	----	----	----	----	----	----	----	----	----	----	----	----	----	----	----	----	----	----	----	----	----	----	----	----	----	----	----	----	----	----	----	----	----	----	----	----	----	----	----	----	----	----	----	----	----	----	----	----	-----

57085 4...

1	2	3	4	5	6	7	8	9	10	11	12	13	14	15	16	17	18	19	20	21	22	23	24	25	26	27	28	29	30	31	32	33	34	35	36	37	38	39	40	41	42	43	44	45	46	47	48	49	50	51	52	53	54	55	56	57	58	59	60	61	62	63	64	65	66	67	68	69	70	71	72	73	74	75	76	77	78	79	80	81	82	83	84	85	86	87	88	89	90	91	92	93	94	95	96	97	98	99	100
---	---	---	---	---	---	---	---	---	----	----	----	----	----	----	----	----	----	----	----	----	----	----	----	----	----	----	----	----	----	----	----	----	----	----	----	----	----	----	----	----	----	----	----	----	----	----	----	----	----	----	----	----	----	----	----	----	----	----	----	----	----	----	----	----	----	----	----	----	----	----	----	----	----	----	----	----	----	----	----	----	----	----	----	----	----	----	----	----	----	----	----	----	----	----	----	----	----	----	-----

W.L. J. Lempert
 C. L. P. Co. Tex.
 Filed for record Sept 25/81
 at H. O'Block P.M.

[Handwritten signature]



Sub all in book placed...
 Call at...
 to generate all of...
 General...
 1881. Also...
 L...
 ...