

Called for in ten days return to
R. E. CHANDLER,
District & County
—CLERK—
(Rockwall County,)
ROCKWALL, - TEXAS



No 78
78

Hon. R. M. Hall

Clerk. Gal. R.

The Southline of Rockwall Co. has
been established by P. M. Lewis, approved by
Commissioner Welch — The following
notes are only a summary of the same
by Smith, which was rejected by B. W. Taylor.

Austin

A. R. HARTMAN,

County Judge, Rockwall County.

Rockwall, Texas, Mar 14 1890

How Hall
Commiss. Su. Land Office.
Austin Texas.

My Dear Sir:

Our County Court Clerk, this day sends you, as required by a Certified Copy of Report & plat of County line between Rockwall and Kaufman Counties, as made by Special Survey Simpson.

I also send plat and letter of instructions from Mr Walsh your predecessor, to Lewis & Smith, from which you will see, that the new survey of Mr Simpson followed the exact line indicated by Mr Walsh.

I hope this report will be perfectly satisfactory, and that you will put a quietus for ever upon the vexed and annoying question, and that you will kindly inform me by letter of your action thereon.

Rockwall Co. Bary, Line 5

A. R. HARTMAN,

County Judge, Rockwall County.

Rockwall, Texas, 189.....

A Certified Copy of our order was sent to the Commissioner's Court of Kaufman County, as directed by law, but Kaufman County ignored it altogether and did not send a surveyor.

Thanking you for your prompt instructions, and earnestly hoping that you may be your own successor, in the "Public" office, and congratulating you, in the most warm manner in which you did up. Atty Gen. Hagg,
I am as ever faithfully
yours

A. R. Hartman
Co Judge of Rockwall
County, Texas,

State of Texas }
County of Rockwall } To the Honorable Com-
missioners Court of
Rockwall County Tex

I submit to you the following report:
After being appointed and qualified
as Special Surveyor to relocate the line
between Rockwall and Kaufman
counties it being the south line of
Rockwall County I went as in-
structed the 17th day of February
A.D. 1890 to the South East corner of
said Rockwall County and not
meeting a Special Surveyor from
Kaufman County I proceeded
as follows to survey said County
line

Post Beginning at the South East corner
of Rockwall County at a post on South
East line of E Graves survey of 26 Acres
to $50^{\circ} 14' 00''$ vs $45^{\circ} E$ of the South corner
of said E. Graves Survey from which
a post oak about 20 ins in dia
bears $26^{\circ} 45' E$ $402\frac{1}{2}$ vs dist another
post oak about 22 ins in dia bears
 $27^{\circ} 30' E$ $393\frac{1}{4}$ vs dist

1st Departure

Thence west cutting 174 acres off of
the South corner of E Graves Survey for
1^{mi} Kaufman Co 1900' vs to 1st original
al mile post standing on the South side

Rockwall Co. Bdly Unit #5

of a ravine

2nd departure

2ms Thence west 79 vs to the SW line of said E. Graves Survey the same being the N.E. line of Juan Basillas Survey to 106 crossing and cutting 350 acres off of the said Juan Basillas Survey for Rockwall Co 1900 8/10 vs to 2nd original mile post on E. L. Boyds Survey to 22

3rd departure

3ms Thence west cutting 140 acres off of the north corner of said Boyds Survey for Rockwall County 960 vs to high point creek crossing same three times 1900 8/10 vs to 3rd original mile post on W. Crabtree Survey to 40

4th departure

4ms Thence west cutting 120 acres off of the south corner of said Crabtree Survey for Kaufman Co and cuts 37 acres off of the north corner of James Stephens Survey to 35 for Rockwall County 1900 8/10 vs to 4th original mile post on King Latham Survey of 26 Labors

5th departure

Thence west cutting 174 acres off of

1
The South corner of said King Latham
survey for Kaufman County 1179 vs
to Berry Creek course S. E. on through
the timber following the old marked
County line 1745 vs to Brushy Creek
5ms 6 vs wide course S. N. 1900 8/10 vs to 5th or-
iginal mile post on Rush Peckham
Survey of 26 Labors

6th departure

Thence west 96 vs to prairie 645 vs
to Branch course S. E. 1640 vs another
6ms branch course S. E. 1900 8/10 vs to 6th
original mile post on said Rush
Peckham survey

7th departure

7ms Thence west through farms 1900 8/10 vs
no mile post found I placed a round
post 6 ft long 4 ins in dia for the
7th mile post marked R on north side
and K on south side in Thomas Pious
field on said Rush Peckham Survey

8th departure

Thence west the 6th 7th and 8th de-
partures cuts 1280 acres off of the
North corner of said Rush Peckham
Survey for Rockwall County 1607
8ms vs to Branch course N. W. 1900 8/10 vs to 8th original mile
post on high prairie on J. Delgard's Survey

Rockwall Co. Adm. Liv #5

9ms

9th departure

Thence west through prairie and farms
 1655 vs to timber forward on the old
 marked County line in said timber
 1807 vs to long branch 5 vs wide course
 S.W. 1900 $\frac{3}{10}$ vs to 9th original mile post
 in buffalo bottom on Owen Slaughters
 Survey This the 9th departure cuts 160
 acres off of the S.W. end of J Delgards
 Survey and 14 acres off of the South cor-
 ner of Antonio Rodriguez Survey of 26
 Labors and 43 acres off of the S.E. end
 of R Fortons Survey all for Kaufman
 County

10th departure

10ms

Thence west cutting 62 acres off of
 the North corner of Owen Slaughters
 Survey for Rockwall County 452 vs
 to buffalo Creek 6 vs wide course S,
 W 1060 vs to branch course S.E. 1900 $\frac{3}{10}$
 vs no mile post found I placed
 a round post 6 ft long 4 ins in
 dia for the 10th mile post on the
 County line marked R on North side
 and K on South side it being on the
 Jlautes survey in Mr Bordsmans
 field

11th departure

Thence west cutting 173 acres off of

19

the south corner of J. Canters Survey
for Kaufman Co through farms and
timber on the old marked county
11^{ms} line 1900⁸/₁₀ vs to 11th original mile
post on G. R. Paschall survey cutting
77 acres off of the north corner of said
Paschall survey for Rockwall County

12th departure

Thence west cutting 135 acres off of
the south side of J. Broncoe Survey for
Kaufman Co 430^{vs} branch course
S.W. onward following the old marked
12^{ms} County line 1900⁸/₁₀ vs to 12th original
mile post on ridge in East Fork bottom

13th departure

Thence west cutting 155 acres off of the
south end of St Boles Survey for
Kaufman County 385^{vs} to East
fork of Trinity River 25^{vs} wide course
South onward crossing River and
Island 495^{vs} to River again 20^{vs}
wide course S.E. 514^{vs} to slough
13^{ms} 1900⁸/₁₀ to 13th original mile post on
J. Scotts survey cutting 43 acres off
of the N.E. corner of said Scotts Survey
for Rockwall County

14th departure

Thence west 186^{vs} to the original
post in the south west corner

Rockwall Co. Bldg. Div #5

of Rockwall County on the East line
of Dallas County and 35000 South
of the North line of John Scotts Survey
of 320 acres from which a water
oak about 20 ins in dia bears
S 79° 30' W 7 1/2 vs dist another water
oak about 17 ins in dia bears N
22° 30' W 7 vs dist

Surveyed February the 17th 18th 19th
and 24th A.D. 1890

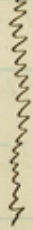
Bearings 
marked X
Side line ≡
Chain carriers
Byron Kyles
Virgel Kyles

W H Simpson
Special Surveyor
for Rockwall County
Texas

I W H Simpson Special
Surveyor for Rockwall County Texas
do hereby certify that the above is a
true copy of the survey made by
me on the ground with the chain
carriers afore said duly qualified
and that the distances bearings and
marks are correctly described in
the plat and field notes hereto at-
tached and marked exhibit "A"
Given under my hand at Rockwall
Rockwall County Texas
March 5th A.D. 1890

W H Simpson
Special Surveyor for Rockwall County
Texas

The State of Texas
County of Rockwall

I R. C. Chandler
County Clerk in & for Rockwall County
do hereby certify that on or about
the 25th Day of December AD 1889 I
sent a certified copy of the order made
by the Commissioners Court of Rock-
wall County, ordering a survey
of the boundary line of Rockwall &
Kaufman Counties, and appointing
W. H. H. Simpson to survey said line
to A. R. Self, County Clerk of Kaufman
County, Texas, I further certify that
I sent the same in one of my
official envelopes with instructions
to return the same if not delivered
in ten days & that the same has
never been returned to me
Given under my hand and
seal of office at Rockwall Texas
This March 14th 1890

R. C. Chandler
County Clerk
Rockwall Texas

The within Report and plat approved
in open court March 5th 1890
attest } AR. Hartman, Co. Judge.
R. E. Chandler } W. B. Lanham Prec. No 1
County Clerk } P. M. Lencow Prec. No 2
} Albert Walter Prec. No 3

Filed for record March 5th 1890 at 12:30
o'clock P. M. Recorded March 14th A. D.
1890 at 9:45 o'clock A. M.

R. E. Chandler,
Co. Clerk

The State of Texas }
County of Rockwall } I, R. E. Chandler,
County Clerk in and for said County,
do hereby certify that the above and
foregoing is a true and correct copy
of the report and plat of Special Survey
of H. Simpson as appears of record
in my office in Book 10 page 601-2
3-4 & 5. Records of Deeds of Rockwall
Co. Texas.

Witness my hand and official seal
this March 14th 1890

R. E. Chandler
Co. Clerk Rockwall Co. Texas

Field Notes & Plat
of the Sourk Line
of
Rockwall County
it being the division
line between said
Rockwall and
Kaufman
Counties.

Rockwall Co Bdry Line 5

These field notes correspond with
the line previously run by G. H. in
Smith, rejected by Commissioner Wiley,
the field notes of which are on
file in the Office.
C. D. Poyler

Filed in the General Land
Office, March 3/90

C. D. Poyler
R. W. Shelley
Chief Clerk.

West

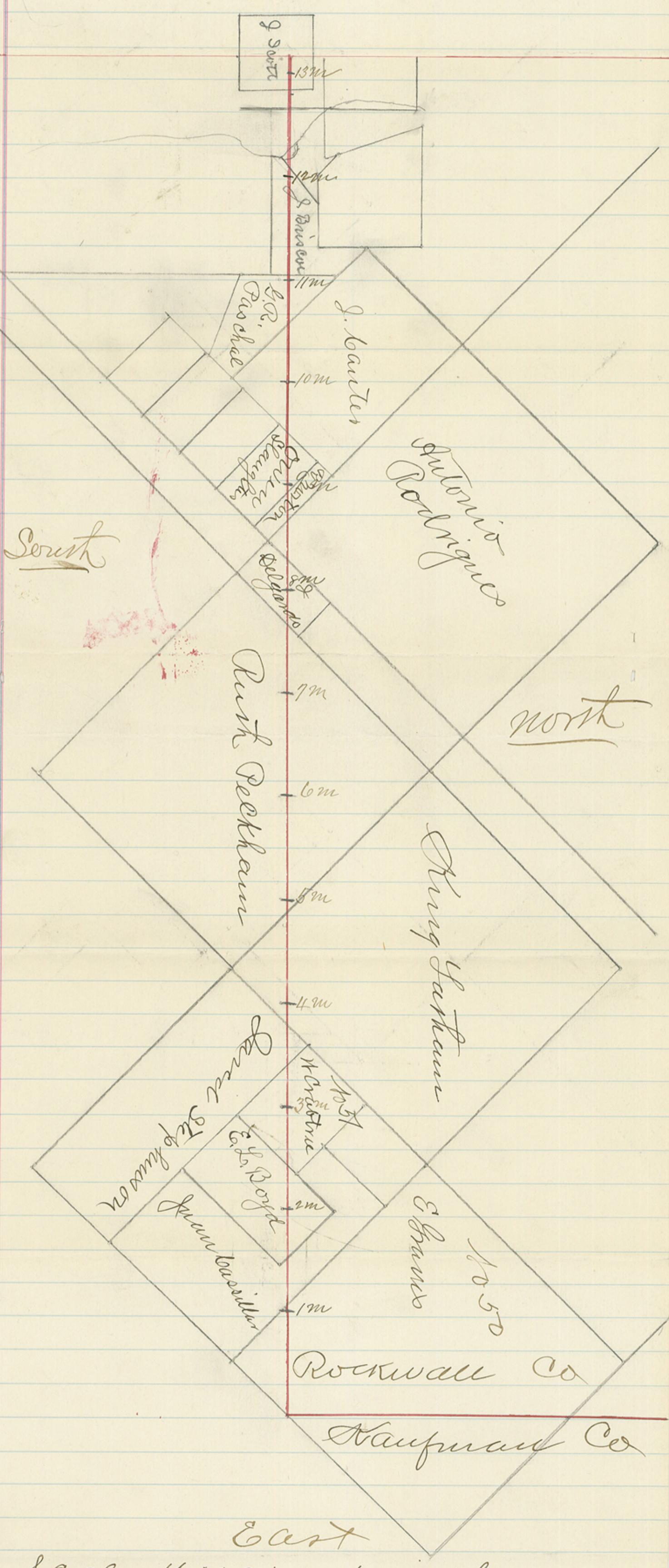

East

Scale 1600 ft = 1 inch