

STATE OF TEXAS,  
County of San Saba.

Survey No. 573 1/2

Corrected

Field Notes of a Survey of 306 Acres of Land made for *The W. of*

*A. H. Callison*

A part of

it being the quantity of Land to which *they are* is entitled by virtue of

Scale: 4000 Varas to the Inch.

Variations

Said survey is No. 573 1/2, in District No. 10 Section No.

situated in San Saba county, on the waters of *Little Llano* creek, a tributary of *Llano* river, about *1 1/2* miles *S 15 E* from San Saba city.

Beginning at the *S W* corner of survey No. 573 in the name of *A. Richus*

*Thence South 1100 varas to a stone mound*

*Thence East 2122 varas to a stone mound*

*Thence N 45 W 1555 varas to the N W corner No 575 in the name of F. Eberling*

*Thence West 1022 varas to the place of Beginning.*

*San Saba Co. Survey  
W. L. Hayes  
San Saba Co. Survey*

Surveyed

Bearings marked

Chain

Carriers.

I, W. L. HAYES, county surveyor of San Saba county, do hereby certify that the foregoing survey was made on the ground according to law, and that the limits, boundaries and corners, with the marks, natural and artificial, are truly described in the foregoing Plat and Field Notes, and they are recorded in my office, in Book ..... on page .....

County Surveyor, San Saba County.

San Saba Co. Plat No. 77a



0

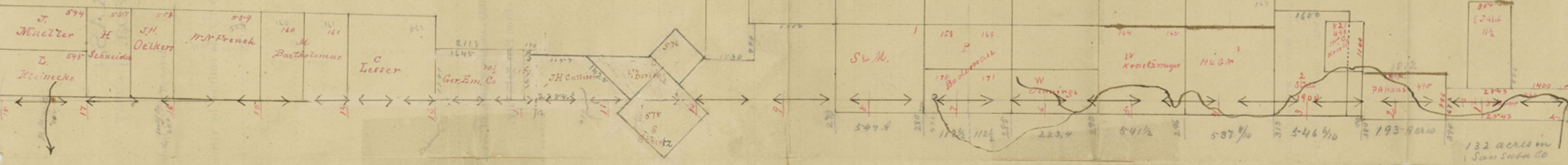
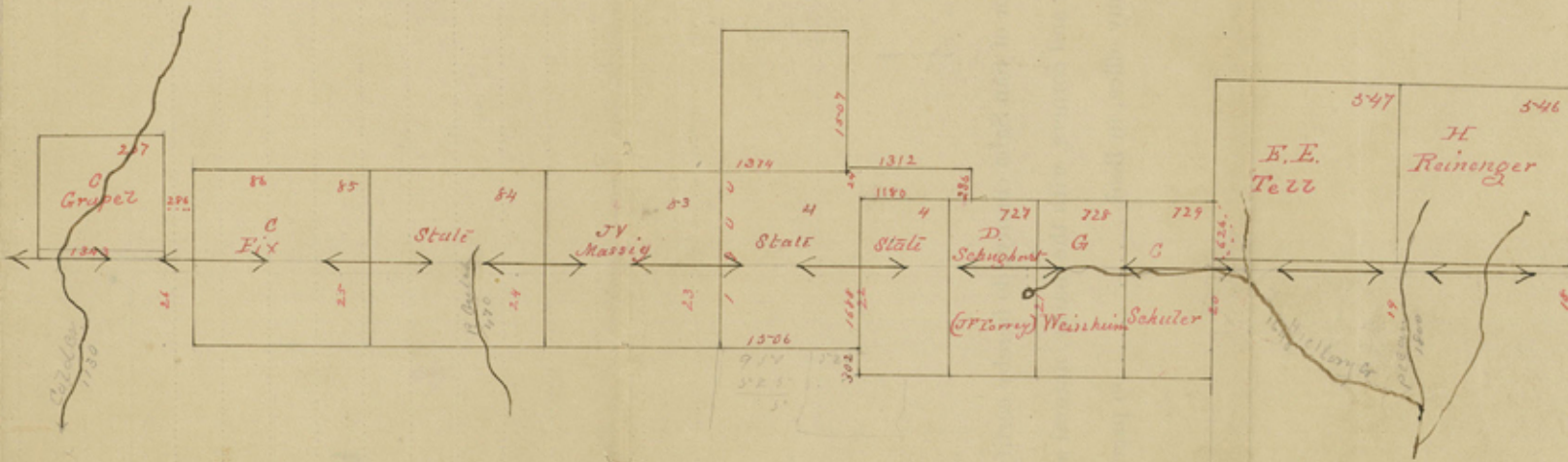
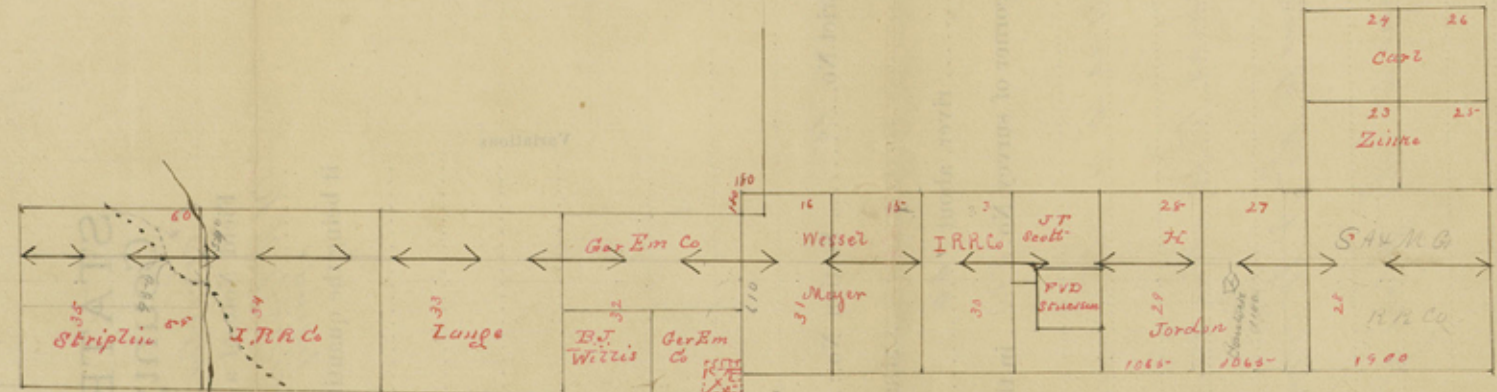
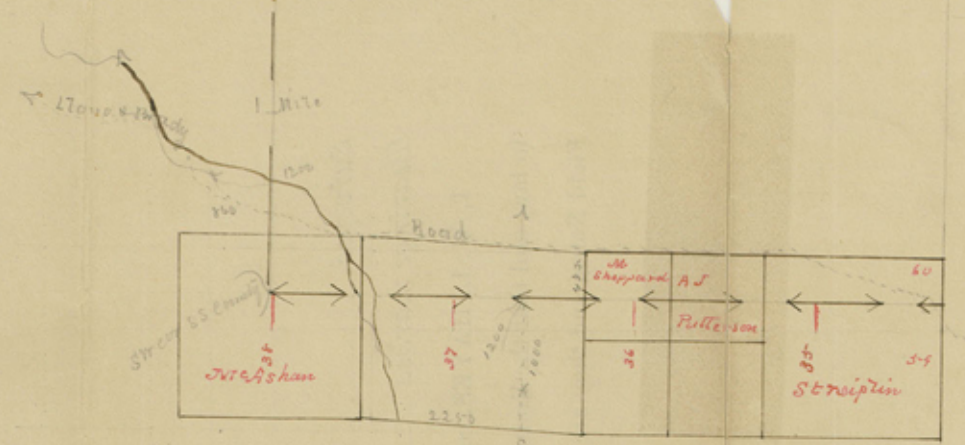

132 acres in San Saba Co



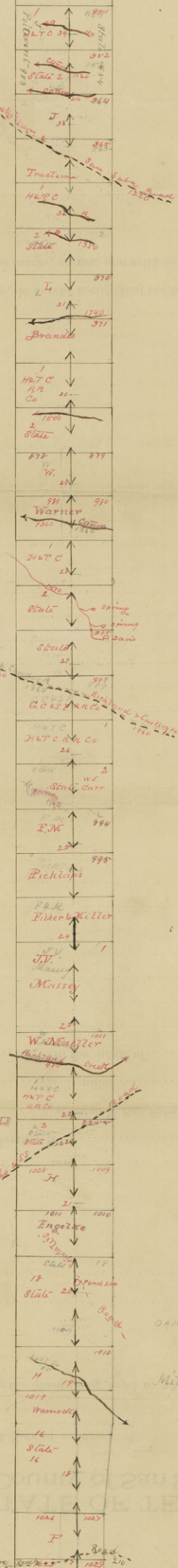



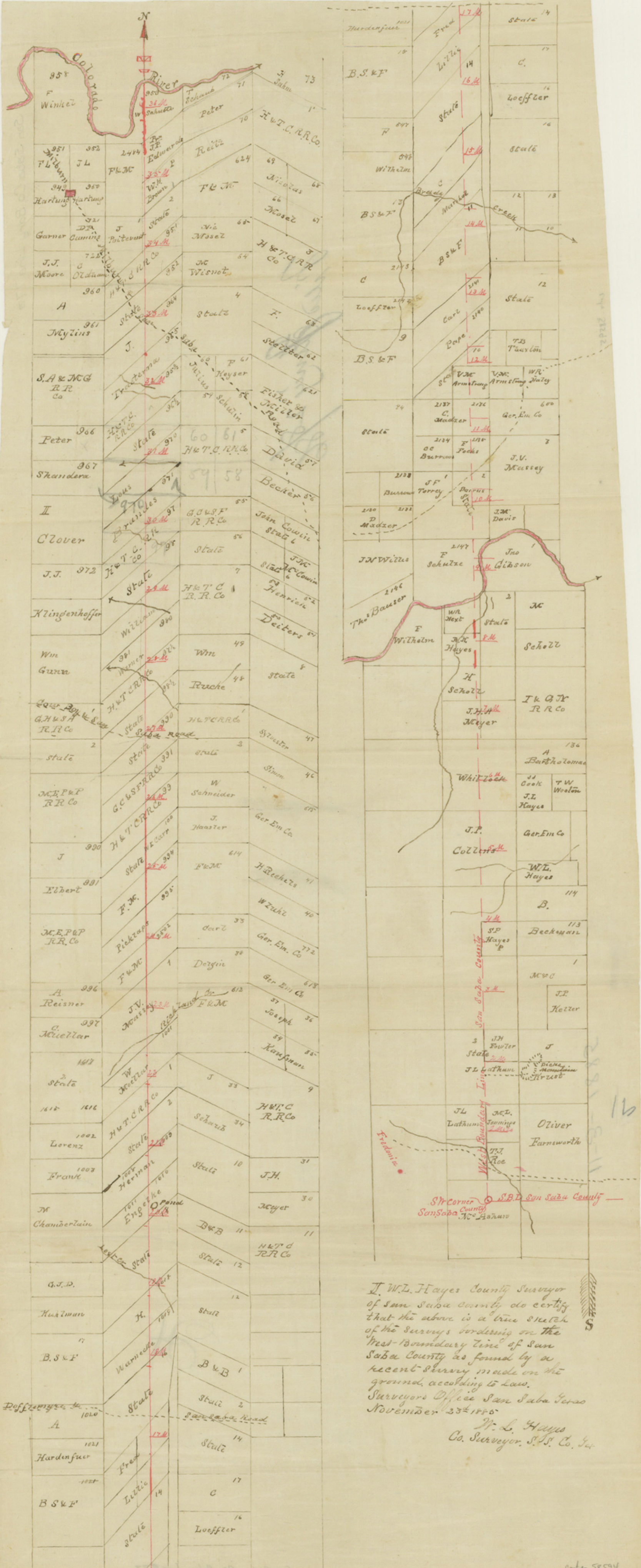

I, W.L. Hayes County Surveyor of San Saba County, do certify that the above is a true sketch of the surveys bordering on the West Boundary Line of San Saba County as found by a recent survey made on the ground, according to Law.  
 Surveyors Office San Saba Texas  
 November 23<sup>rd</sup> 1850  
 W. L. Hayes  
 Co. Surveyor, S.S. Co., Tex.



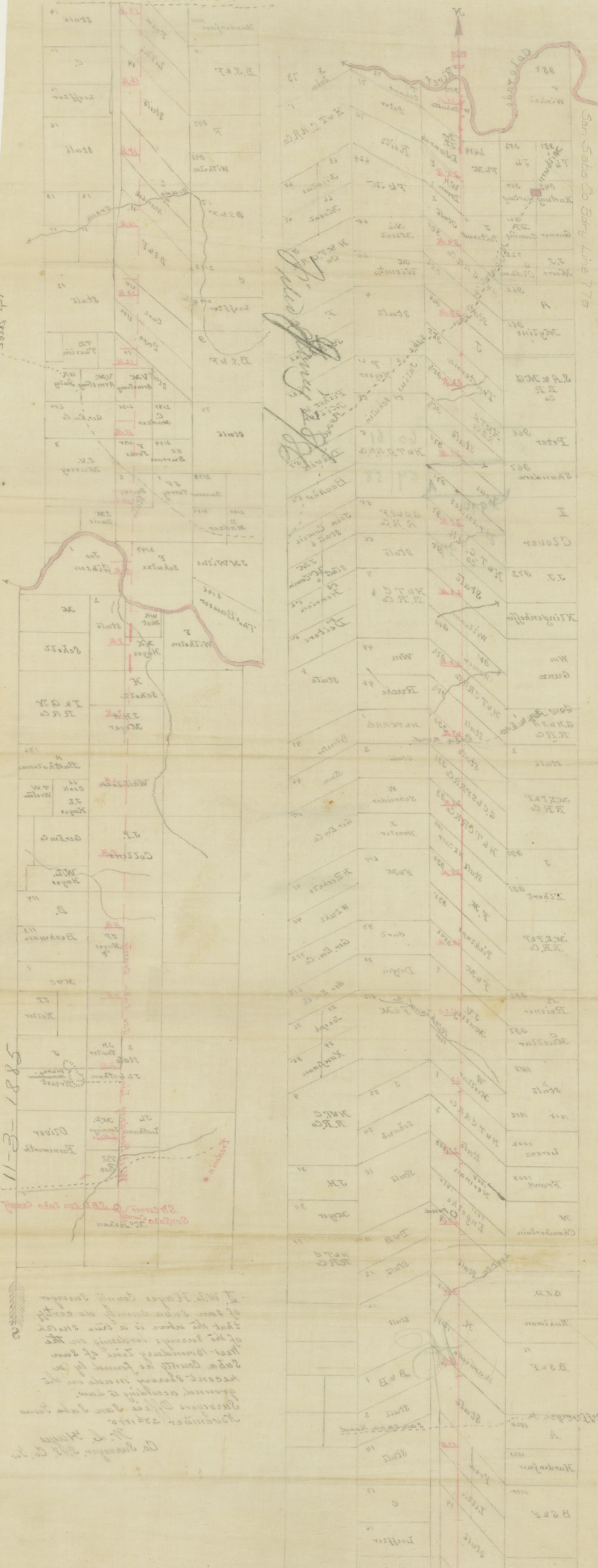

*Handwritten signature:*  
 J. W. Hays  
 Surveyor

5881-885  
 11-11

I, W. Hays County Surveyor  
 of San Saba County do certify  
 that the above is a true and  
 correct copy of the original  
 of the survey as found in the  
 books of the County Clerk of San  
 Saba County as found in the  
 recent survey made on the  
 ground according to law.  
 Surveyor Office San Saba Texas  
 November 23rd 1885



173  
Boundary Lines of  
San Saba County

---

Filed January 28/86

---

See corrected field notes  
filed by Exp. Co Survey W  
J. Hayes March 23<sup>rd</sup> 1891  
Resumach