

Sherman Co Bdru 8 Line 3

Field Notes
of
West Line Sherman
and
East Line Dallam.
Oct. 12, 1910.

8

FIELD NOTES OF THE EAST LINE OF DALLAM COUNTY AND THE WEST LINE OF
SHERMAN COUNTY, TEXAS.

Beginning at an iron pipe 1 1/2" x 3", marked "Dallam" on north side and "Hartley" on south side, from which a pile of small stones east of Hartley road bears S 45° 16' W. 496 varas and a sand stone 30" x 24" x 8" set by W.D. Twichell for the S.E. corner of Dallam County and the N.E. corner of Hartley County bears North 572.7 varas, and a stone with four pits, north south, east and west bears N. 21° 35' E. 1059.5 varas and the Coldwater and Hartley road crossing on the Palo Duro draw bears N. 30° E. 288.8 varas and a stone set in the ground, with four bearing stones, north, south, east and west bears N. 42° 57' E. 517.6 varas. [WM = N 89° 24' E (from Dallam-Hartley Co. line)]

Thence North (Observation on Polaris at eastern elongation, July 12th. 1910, Azimuth 1° 27'. Magnetic Declination, 10 o'clock A.M. July 13th., 12° 15' E.) at 135 varas Hartley and Coldwater road; at 320 varas cross north prong of the Palo Duro Creek; at 572.7 varas pass rock 30" x 24" x 8", at 1900.8 varas set pipe 1 1/2" x 3 1/2", marked "IM" on south side, "S" on east side and "D" on west side and two pits. 1 mile.

Thence North at 768 varas cross road (SW), at 1900.8 varas set pipe 1 1/2" x 3 1/2", marked "IIM" on south side, "S" on east side, and "D" on west side, and two pits. 2 miles.

Thence North, at 1900.8 set pipe 1 1/2" x 3 1/2", marked "IIIM" on south side, "S" on east side and "D" on west side and two pits. 3 miles.

Thence North, at 1531.8 varas cross road on north side old fence line, at 1900.8 varas set pipe 1 1/2" x 3 1/2", marked "IVM" on south side, "S" on east side and "D" on west side, and two pits. 4 miles.

Thence North at 1900.8 varas set pipe 1 1/2" x 3 1/2", marked "VM" on south side, "S" on east side and "D" on west side and two pits. 5 miles

Thence North, at 1530.4 varas a point from which a mound and four pits, the south east corner of Section 397, Block 1T, T. & N.O.R.R. Co., bears East, 1247.7 varas, at 1900.8 set pipe, 1 1/2" x 3 1/2", marked "VIM" on south side, "S" on east side and "D" on west side and two pits. 6 miles.

Thence North, at 1532 varas cross fence (E&W), at 1900.8 varas set pipe 1 1/2" x 3 1/2", marked "VII M" on south side, "S" on east side and "D" on west side, and two pits. 7 miles.

Thence North, at 1457 varas cross road, at 1713 south edge, 1828 north edge of lake, at 1900.8 set pipe, 1 1/2" x 3 1/2", marked "VIII M" on south side,

"S" on east side and "D" on west side and two pits. 8 miles.

Thence North, at 1533 varas cross road (E&W), at 1900.8 set pipe, 1 1/2"x 3 1/2', marked "IX M" on south side, "S" on east side and "D" on west side and two pits. 9 miles.

Thence North, at ~~500~~ 500 varas east edge small lake, at 1533 varas point from which mound and four pits, the north east corner Section 354, Block 1T, T. & N.O.R.R. Co., bears East 1223 varas, at 1900.8 varas set pipe 1 1/2"x 3 1/2', marked "X M" on south side, "S" on east side and "D" on west side and two pits. 10 miles

Thence North, at 1900.8 varas set pipe, 1 1/2"x 3 1/2', marked "XI M" on south side, "S" on east side and "D" on west side and two pits. 11 miles.

Thence North, at 1271 varas cross road (SW) at 1900.8 set pipe, 1 1/2"x 3 1/2', marked "XII M" on south side, "S" on east side and "D" on west side and two pits. 12 miles.

Thence North, at 837 varas south edge, at 1343 varas north edge lake, at 1900.8 varas set pipe, 1 1/2"x 3 1/2', marked "XIII M" on south side, "S" on east side and "D" on west side and two pits. 13 miles.

Thence North, at 1900.8 varas set pipe, 1 1/2"x 3 1/2', marked "XIV M" on south side, "S" on east side and "D" on west side and two pits. 14 miles.

Thence North, at 250 varas cross road (SW), at 1503 varas cross road (E&W), at 1900.8 varas set pipe, 1 1/2"x 3 1/2' marked "XV M" on south side, "S" on east side and "D" on west side and two pits. 15 miles.

Thence North, at 919.6 varas center of track of C.R.I. & G.R.R. (course N. 53° 54' E.), from this point a point in center of track south of large post marked "DALLAM" on west side and "SHERMAN" on east side bears S. 53° 54' W. 214 varas; at 1900.8 varas set pipe 1 1/2"x 3 1/2' marked "XVI M" on south side, "S" on east side and "D" on west side and two pits. 16 miles.

Thence North, at 350 and 999 varas cross roads (SW), at 1900.8 varas set pipe, 1 1/2"x 3 1/2', marked "XVII M" on south side, "S" on east side and "D" on west side and two pits. 17 miles.

Thence North, at 1502.9 varas cross fence (E&W), at 1900.8 varas set pipe 1 1/2"x 3 1/2', marked "XVIII M" on south side, "S" on east side and "D" on west side and two pits. 18 miles.

Thence North, at 397 varas south edge of breaks of Coldwater Creek, at 1511 varas cross fence (E&W), at 1703 varas cross road, (SW), at 1800 varas

cross Coldwater Creek, at 1900.8 varas set pipe 1 1/2" x 3 1/2', marked "XIX M", on south side, "S" on east side and "D" on west side and two pits. Polaris at eastern elongation on the night of July 15th, 1910, bears N. 1 27' E.

Thence North, at 1514 varas cross the north line of Section 184, Block X 1T, T. & N.O.R.R.Co., 756.6 varas East of its north west corner, at 1900.8 varas set pipe 1 1/2" x 3 1/2', marked "XX M" on south side, "S" on east side and "D" on west side and two pits. 20 miles.

Thence North, at 1114 varas cross road (NW), at 1900.8 set pipe 1 1/2" x 3 1/2' marked "XXI M" on south, "S" on east side and "D" on west side and two pits. 20 miles.

Thence North, at 1505 cross road (E&W), at 1900.8 varas set pipe 1 1/2" x 3 1/2', marked "XXII M" on south side, "S" on east side and "D" on west side and two pits. 22 miles.

Thence North, at 123 and 728 varas cross roads (NW), at 1900.8 varas set pipe 1 1/2" x 3 1/2', marked "XXIII M" on south side, "S" on east side, "D" on west side and two pits. 23 miles.

Thence North, at 50 varas south edge and at 225 varas north edge small lake, at 1502 varas cross fence (E&W), at 1900.8 varas set pipe 1 1/2" x 3 1/2', marked "XXIV M" on south side, "S" on east side, "D" on east side and two pits. 24 miles.

Thence North, at 554.8 varas cross fence (E&W), at 1506.6 and 1519.4 varas cross fences, (E&W), at 1900.8 varas set pipe 1 1/2" x 3 1/2', marked "XXV M" on south side, "S" on east side and "D" on west side and two pits. 25 miles.

Thence North, at 1228 varas south edge, at 1281 north edge small lake at 1900.8 varas set pipe 1 1/2" x 3 1/2', marked "XXVI M" on south side, "S" on east side, "D" on west side and two pits. 26 miles.

Thence North, at 180.6 cross fence (E&W), at 1690 varas cross small draw, (NE), at 1900.8 varas set pipe 1 1/2" x 3 1/2', marked "XXVII M" on south side, "S" on east side, "D" on west side and two pits. 27 miles.

Thence North, at 793 varas cross small draw, (NE), at 1402 varas rocky hill on south edge of banks of the Beaver River, at 1900.8 varas set pipe 1 1/2" x 3 1/2' marked "XXVIII M" on south side, "S" on east side, "D" on west side and two pits. 28 miles.

Thence North, at 1900.8 varas set pipe 1 1/2" x 3 1/2' marked "XXIX M" on south side, "S" on east side, "D" on west side and two pits. 29 miles.

Thence North, at 520 varas cross road in draw (NW), at 1013 cross draw, (E&W)

(E&W), at 1306 varas cross draw (SW), at 1735 cross deep draw, at 1900.8 varas set pipe 1 1/2"x 3 1/2' marked "XXX ~~MM~~ M" on south side, "S" on east side, "D" on west side and two pits. 30 miles.

Thence North, at 990 varas cross draw, at 1150 varas set pipe 1 1/2"x 3 1/2' marked "N E SHERMAN" on east side, "N E DALLAM" on west side by rock 30"x 6" on top, marked "N W SHERMAN" on east side and "N E DALLAM" on west side same being the north east corner of Dallam County as established by W.D. Twichell, from which a rock 18"x 6" on top bears North 270.5 varas, and a Zinc Cone, the south west corner of Section No. 35, Twp. 1 North, Range 8, East, bears North 270.5 varas and West 1380.4 varas.

I H.B. Speller, Special Surveyor, do hereby swear that the above field notes of East Line of Dallam Co are correct and that the work was actually done by me on the ground, and that the marks natural and artificial are truly described, Done July 13th to 16th 1910

*H.B. Speller
Special Surveyor for
Dallam County*

I, C.S. Harrington, County Judge of Dallam County, Texas, do hereby certify that I received the foregoing maps, field notes and certificate of H.B. Spiller, special Surveyor of the County Line between Dallam and Sherman Counties, Texas, on the 24th day of August, 1910; that I have duly examined and hereby approve the same in full.

Witness my hand the 25th day of August 1910.

C.S. Harrington County Judge
Dallam County, Texas.

I, O.J. Ingham, County Judge of Sherman County, Tex. hereby certify that I have examined the above and foregoing instrument and the same is hereby approved.

This the 9th day of Sept. A.D. 1910.

O.J. Ingham Co. Judge
Sherman Co. Tex.



The State of Texas)
County of Sherman) I C.H.Rowland, Clerk of the County Court, in and
for Sherman County Texas, Do Hereby certify that a true copy of the
above and foregoing map and Field notes of the County Line, between
Dallam and Sherman Counties Texas, appears on file in my office and
of record in the minutes of the County Court of said County, in my
office, in Volume 1 at pages 290 to 294 inclusive, and that the endorse-
ments and certificates thereon are the same as are to this original
attached.

In Testimony Whereof, witness my hand and the seal of said Court signed
and affixed at my office in Stratford, Texas, this 6th day of October
A.D.1910.

C.H. Rowland Clerk County Court,
Sherman County, Texas.

The State of Texas, |
County of Dallam. | I, W. C. Denton, Clerk of the County Court
in and for Dallam County, Texas, do hereby that a true copy of the
above and foregoing map and Field notes of the County Line, between
Dallam and Sherman Counties, Texas, appear on file in my office and
of record in the Deed Records of Dallam County, Texas, in Vol. 29,
at pages 30 to 36 inclusive. I further certify that and order ~~of~~
approving said maps and Field Notes appears in the Minutes of the
County Court of Dallam County, Texas, in Vol. 2, at page 48.

Given under my hand and seal of office at Dalhart, Texas,
this the 7th. day of October A. D. 1910.

W. C. Denton Clerk, County Court
in and for Dallam County, Texas.

Sherman Co Bdry Line 3

Field Notes.
of

West Line Sherman Co.
and
East Line Dallam Co.

Original
for Dallam
+
Sherman
to be sent to Iowa office

1/3 marked by Sherman and NE Dallam
Pt. 1/2 by 100' plane marked by Sherman and
Dallam NE Dallam sec. by Trencher for the
Dallam Co. NE Dallam sec. by Dallam County.
Zinc Co. Sec. 35, 36, 37, 38, T. 1 N.
R. 3 E. C. M. bears North 270° Jars
and West 1380' Jars.

C. Bagley.
Sec. 1.
Blk. 1.
P.F.S.L.

I, H.B. SPILLER, SPECIAL SURVEYOR FOR DALLAM, SHERMAN AND MOORE COUNTIES, STATE OF TEXAS, DO HEREBY CERTIFY THAT THE FOREGOING IS A TRUE AND CORRECT MAP OF THE BOUNDARY LINE BETWEEN SHERMAN AND DALLAM COUNTIES, TEXAS, AS SURVEYED AND MARKED BY ME ON THE GROUND, SHOWING RELATIVE LOCATION OF SECTIONS AND SURVEYS CROSSED BY SAID LINE.
H.B. Spiller
Surveyor

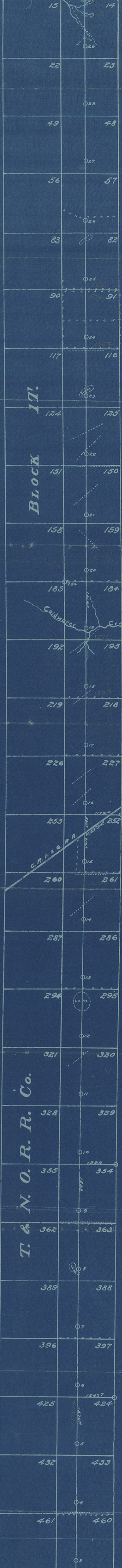

BLOCK 11.

T. & N. O. R. R. Co.

Day L. & C. Co.
Jno. M. Swisher
C. F. Rudolph
P.F.S.L.
10
Blk. 2.

H. & G. N. R. R. Co.
Fair Play Creek
Block Q.

1/2 marked by Sherman and NE Dallam
Pt. 1/2 by 100' plane marked by Sherman and
Dallam NE Dallam sec. by Trencher for the
Dallam Co. NE Dallam sec. by Dallam County.
Zinc Co. Sec. 35, 36, 37, 38, T. 1 N.
R. 3 E. C. M. bears North 270° Jars
and West 1380' Jars.

Sherman Co Entry Line 3

I, C. S. Harrington, County Judge of Dallam County, Texas, do hereby certify that I have examined the foregoing instrument and the same is hereby approved.
C. S. Harrington
County Judge, Dallam County, Texas.

I, O. J. Ingham, County Judge of Sherman County, Texas, do hereby certify that I have examined the foregoing instrument and the same is hereby approved.
This the 9th day of Sept - AD 1910
O. J. Ingham Co Judge
Sherman Co
Tex

1
2