

File No 99.

Boundary line between

the Leo of 7

Starr

Zapata

Filed, Sept. 4th 1882

The State of Texas
District of Starr Co

I J Cewch District Surveyor of
Starr County and Commissioner
appointed by the Hon Commissioners
Court of Starr County to survey
define & mark the western boundary
of said County do hereby certify that
the foregoing plan with accompanying
Field Notes are true and correct in
every particular and that all connections
marks corners & boundaries are truly
described therein

In testimony whereof I have hereunto
set my hand and seal this 15th day
of February AD 1882

J B Cewch
Dist Surveyor
& Commissioner

The State of Texas
Starr Co.

I J Cewch Dist
Surveyor for Starr Co
do hereby certify that the foregoing
survey was duly recorded in my
office in Book 6 pages 264, 5, 6 & 7
of the records of surveys of said
County on the 28th day of July AD 1882
J B Cewch, Surveyor
Starr Co Tex

The State of Texas
District of Starr Co.

Field notes of the survey of the
Division line between the Counties
of Starr and Zapata pursuant to an
Order of the Hon Commissioners Court
of Starr County on the 9th day of Aug.
AD 1881. authorizing and empowering
the undersigned to begin and
complete the survey of said line
conjointly with the representatives
of said County of Zapata.

Beginning at a large square stone
on the East bank of the Rio Grande
the N corner of Porcion No 55 Mer
and the initial point dividing the
ancient jurisdictions of Nier and
Guerrero on the east side of the
Rio Grande called "La Roche buena"
for the initial point of this Survey
Thence N 54 1/4° E with NW bdy of said
Porcion No 55 at 1900 v. set mesquite
post mtd 1 for 1st mile
at 3800 v. set mesquite post mtd. 11 for 2nd mile
" 4131 " Cross Lands Telegraph road
where is stone on S side mtd
S. Co. Z Co 1845
at 5000 v. a square stone

Starr Co. Bdry. line #99

at 5700 v set mesq't post m'd 111 for 3^d mile
 " 7600 " " " " " " IV " 4th "
 " 9500 " " " " " " V " 5th "
 " 10000 " a square stone
 " 11400 " set mesq't post m'd VI for 6th mile
 " 13300 " " " " " " VII " 7th "
 " 15000 " " " " " " " M V M 3 L C L
 " 15200 " " " " " " " VIII for 8th mile
 " 17100 " " " " " " " IX " 9th "
 " 19000 " " " " " " " X " 10th "
 " 19100 " entered Derr^a del Perro
 " 20900 " set mesq't post m'd XI for 11th mile
 " 21700 " a large square stone the SE cor
 of Porcion N^o 14 of the jurisdiction of
 Guerrero

Thence N 75° E through heavy brush at
 400 v. left Derr^a del Perro.

at 1100 v. mesquite post m'd XII for 12th mile
 " 3000 " " " " " " XIII " 13th "
 " 4000 " reached Crown of Perro Hills
 " 4900 " Ebony post m'd XIV for 14th mile
 " 5480 " post m'd 2nd 15 on N side of
 Laredo Telegraph road course NE by
 N at 6800 v. mesq't post m'd XV for 15th mile
 at 7045 v. intersect SW line El Jareli
 Grant S 35° E 3980 v. from its west
 corner.

at 8400 v. set mesq't post m'd XVI in Jareli

near Survey N^o 103
 at 33000 v. Cross South bdy Ramirez Pasture fence
 at 33400 " set mesq^t post m^{ad} xxix for 29th
 mile in Survey 103
 at 35300 v set mesq^t post m^{ad} xxx for 30th
 mile in Sur N^o 35
 at 34200 v set mesquite post m^{ad} xxxi for
 31st mile in Sur N^o 41
 at 39100 v. set mesq^t post m^{ad} xxxii for 32nd mile
 at 39248 v. Cross S bdy of Las Moritas
 Grant S 80³/₄° E 4385 v from its SW
 corner and N 80³/₄° W 615 v from a stone
 the NW cor of the San Antonio Viejo Grant
 at 41000 v set mesq^t post m^{ad} xxxiii for 33rd mile
 " 41350 " Cross Garcias Pasture fence running
 N 9¹/₄° E
 at 42900 v. set mesq^t post m^{ad} xxxiv for 34th mile
 " 43700 " left brush & timber & entered
 bald prairie
 at 44500 v. set mesq^t post m^{ad} xxxv for 35th mile
 " 46700 " " " " xxxvi " 36th "
 from this point angle to Raudado ranch
 taken on E side of main house reads
 45° 40' N 45 Bearing N 20³/₄° W
 " 44800 v. top of high brushy knoll
 " 44971 " Cross N bdy Las Moritas Grant
 N 80³/₄° W from NE corner
 at 48600 v. set mesquite post m^{ad} xxxvii for 37th mile

One for
 9/13/82
 10/1/82
 10/1/82

Filed Septemb. 4th 1882.
 only signed by our
 surveyor.

V4

at 50500 v. set mesquite post mtd xxxviii for 38th mile
 " 52400 " " " " " xxxix " 39th "
 " 54300 " " " " " xl " 40th "
 " 56200 " " " " " xli " 41st "
 " 56694 " cross. A boundary line of El Raudado
 Grant & Pasture fence of N Garcia N 80 3/4 W
 from the NE cor of said grant
 at 57000 v. Lagoon on right of line
 " 56740 v. cross road from Raudado to Palangana
 " 58100 v. set mesq post mtd XLII for 42^d mile
 " 60000 " " " " " XLIII " 43^d "
 " 61900 " " " " " " XLIV " 44th "
 " 62352 " NW cor Anto Silvas Grant is East
 5050 varas
 at 63800 v. set mesq post mtd XLV for 45th mile
 " 65485 " cross. Body of El Raudado grant
 west 9940 v. from its SE cor SW cor
 of said Grant not found.
 at 65700 v. set mesq post mtd XLVI for 46th mile
 " 65800 " Lagoon on right of line
 " 64600 " set mesquite post mtd XLVII for 47th mile
 " 69500 " " " " " " XLVIII " 48th "
 " 71400 " " " " " " XLIX " 49th "
 " 72500 " pass head of Arroyo del Rordo
 " 73300 " set mesq post mtd L for 50th mile
 " 75200 " " " " " " LI " 51st "
 " 76000 " Lagoon on right of line
 " 77100 " set mesq post mtd LII for 52^d "

Starr Co. Bdry. Line #99

ENCINAL COUNTY

DUVAL COU

LAS NORIACITAS

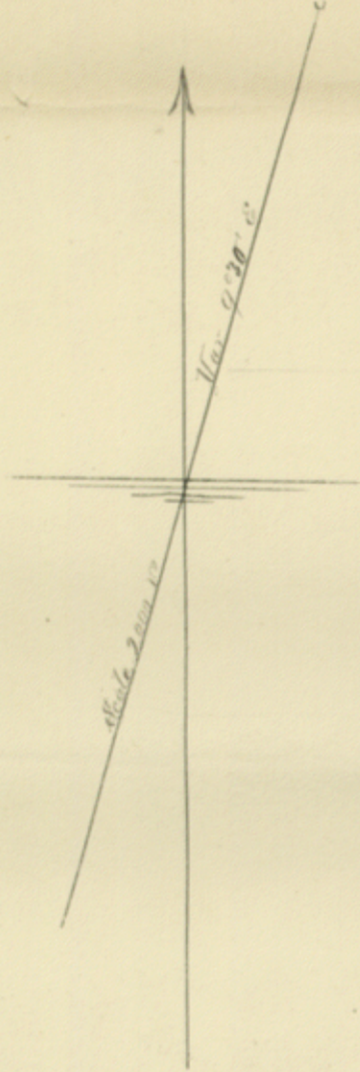

ZAPATA COUNTY

STARR COUNTY

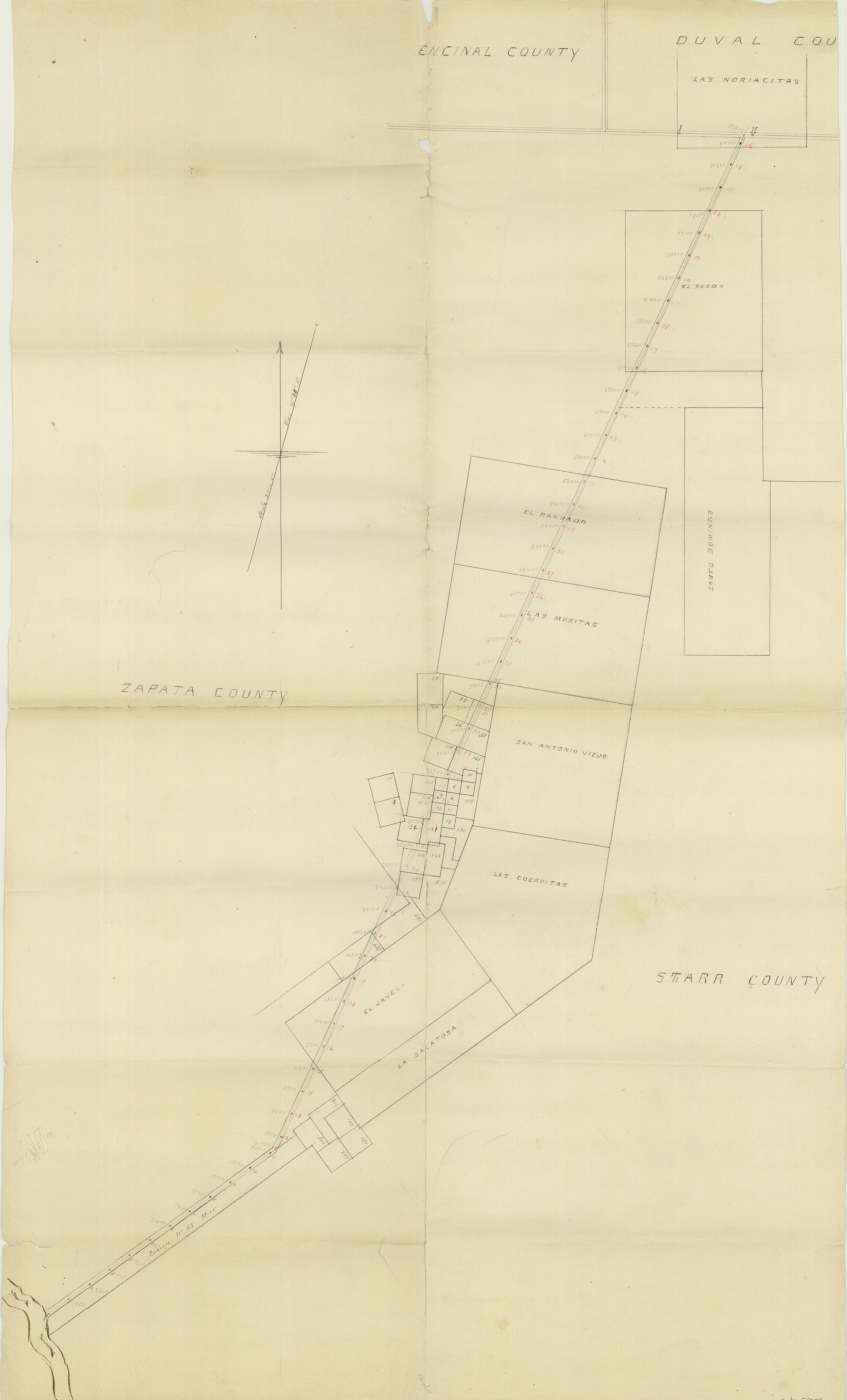

County Line

Starr Co Edg 6 Line 99

Starr & Zapata
Countyline

Signed by Surveyors of
Starr Co.

Filed Sept 4th 82.