

- Field notes establishing the line between Upton & Crockett Counties, began February the 19 1912 R.W.Cushman Surveyor & John Webb & Lawrence Webb chain carriers present being qualified began at a stone monument marked R.C.C the S.W.cor of Reagan County & S.E.corner Upton County on the North line of Crockett County thence W ~~52~~ 280 feet to a rock from which W end point of mountain bears N.32° W & another mt E point bears S. 5-1/2° W.
- 1 Thence W. 5280 feet rock 14" high from which W.point mt.be N 32 1/2° W. end.mnt be N 29 E.
  - 2 Thence W.rock in draw near old road.
  - 3 Mesquite Post 4 mile said post 3X4" square 18" high in open valey.
  - 4 Thence W. 5280 foot mesquite post 4X4" square from which end of mt be S 16 1/2 E.
  - 6 Thence W. 5280 foot stone in gap on east sid of mt.
  - 7 Thence W 5280 foot rock in draw.
  - 8 Thence W.5280 foot rock <sup>mound</sup> on side monnt in draw.
  - 9 Thence W.5280 foot stone mound on top mounon.
  - 10 Thence W 5280 foot stone on high hill old line rock.
  - 11 Thence W 5280 foot rock S sid mt in deep draw.
  - 12 Then W at 5280 foot rock on E side hill.
  - 13 Then W 5280 foot rock on E sid mnton.
  - 14 Thence W.5280 rock pile in wid draw University land at 3250 foot rock chimney bes N. 227 foot at 5280 mesquit post 20" high from which E end table mont be N.65°15' W & S pont mon be S 87 1/2 W.
  - 15 Then W 5280 foot in valley rock mnd.
  - 16 On E sid mt & W sid State university lands large rock pile.
  - 17 Then W.5280 N side mt rock from which Sugar Loaf mt be N 33°1/2 W.and E. end mt be N 36°1/2 W.
  - 18 Thence W 5280 on top mt at E side rock pile.
  - 19 Thence W 5280 E sid high mt in valley larg rock.
  - 20 Thence W 5280 foot rock pile on mt S of Sugar Loaf.
  - 21 Thence W 5280 foot on W side mt larg rock pile.
  - 22 Thence W.5280 foot rock in valley.
  - 23 Thence W.5280 only pile pibbles in sandy valley.
  - 24 Thence W 5280 foot stake & pebble mnd.in valley.
  - 25 Thence W 5280 foot pile small rock in Greenwades pasture.
  - 26 Thence W.5280 foot stone from which W end mt be N 67°W & E end of mt N 32°1/2 E.

Upton Co. Boundary Line 1912



- 27 Thence W 5280 foot rock mound in head small draw.
- 28 Thence W 5280 foot at foot of hill near Road E salt tank pile rock 3 foot base and 30 in high.
- 29 Thence W 5280 foot in valley small range mountains rock pile.
- 30 Thence W 5280 pile pebbles in draw E side mountain.
- 31 1/4 mile at 6548 foot pile stone 2 1/2 foot base 20 in high with stone on top marked S.W. Cor. Upton County, Tex. from which W point saddle mountain be N 3°10' W and W point mound be N. 10°15' W (S.E. cor survey No. 56 Block 35 bears N. 11° 816 varas.

I, R.W.Cushman, Surveyor of Upton County Texas do hereby certify that the foregoing described survey was made by me on the ground according to law on the date and with the chain carriers a foresaid duly qualified and that all mounds stakes whether natural or artificial are truly described and set forth in the plat and field notes.

R.W.Cushman, Surveyor Upton County, Texas.

The State of Texas)

County of Upton ) I, R.C. Harlan, Clerk of the County Court in and for said County do hereby certify that the above and foregoing is a true and correct copy of the Field notes of a survey of the South boundary line of Upton County as prepared by R.W.Cushman Surveyor of Upton County, which said field notes are now on file and of record in my office in Vol. 1, at pages 18 and 19 Minutes of County Court of said County.

I further hereby certify that the plat hereto attached is the original plat as prepared by said R.W.Cushman Surveyor as aforesaid, that a copy of said plat is now of record in my office.

Witness my hand and the seal of the county court of said county this the 27th day of September A.D. 1912.

R.C. Harlan Clerk County court,  
Upton County, Texas.



Upton Co Bdry Line la  
Upton Co Line  
Files

~~3~~

UPTON and  
CROCKETT

Received in General Land  
Office, Febry 5<sup>th</sup> 1913.



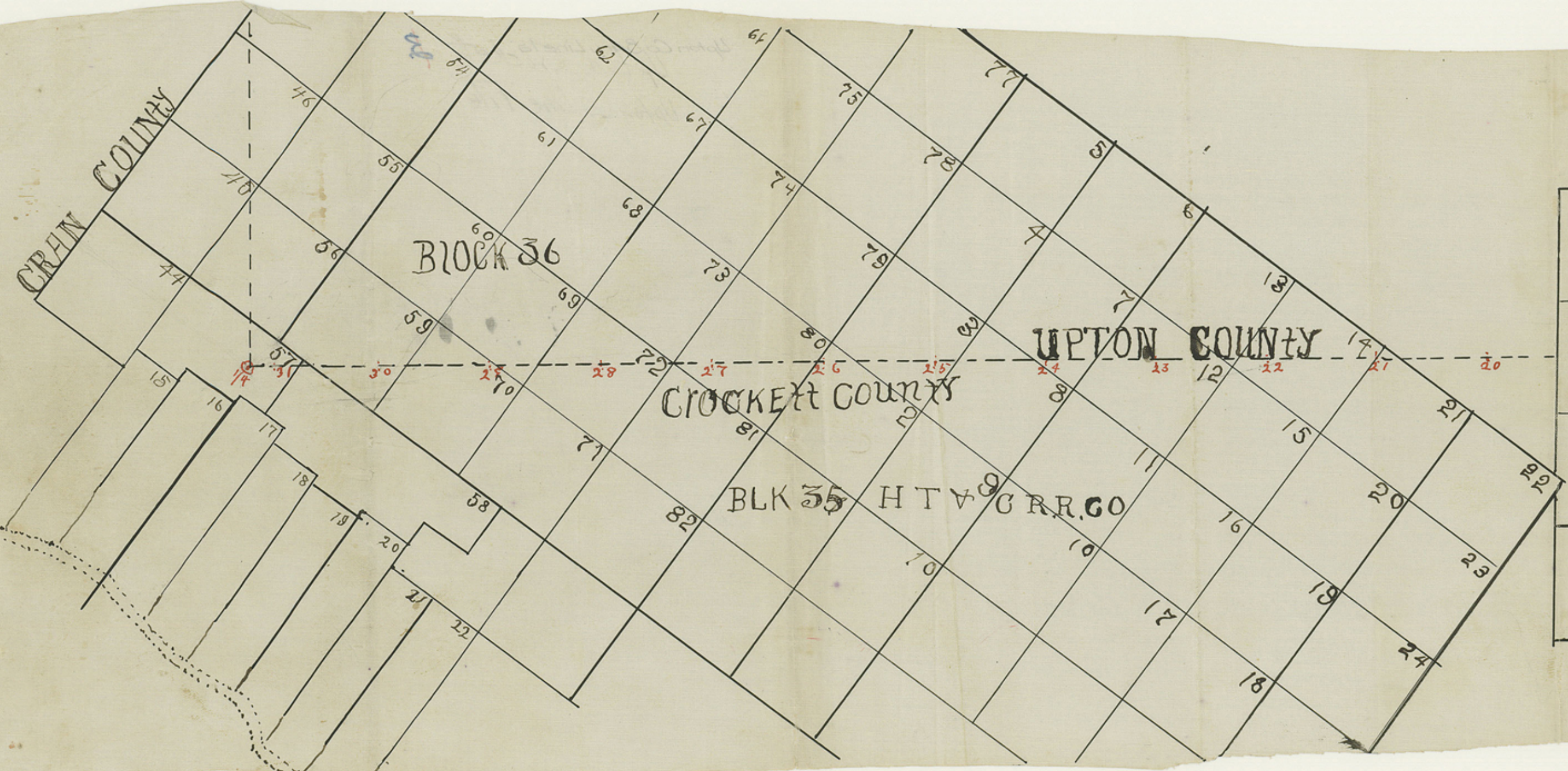

8	7	1	2	20	9	8	5	21	12	5	10	11	1	12	17	10	9	8	7
6	6	5	3	19	10	7	4	20	13	4	9	4	3	13	14	15	16	17	18
-----																			
2	NANCY E EVRETT 54.20 90			4	4	18	11	6	BLK B & A		13	14	3	8	5	2	UNIVERSITY LAND		
GCVSF RRRR CO				UNIVERSITY LANDS				GCVSF				UNIVERSITY LAND							
8	1	3	5	17	12	5	GCVSF 2	19	15	2	7	6	1	25	16	27	28	29	30

Upton & Crockett  
 Cos. Record in L.C.  
 Lib. 3rd. 1913 vol 59511