

WEBB COUNTY TEXAS
VS.
LA SALLE COUNTY, TEXAS

PENDING in the DISTRICT Court of Jim Hogg
County, Texas November Term, 1915.

79th Judicial District of Texas

On this 23rd day of November, A.D. 1915, came on to be heard the above styled and numbered cause and the plaintiff, Webb County, Texas being present in court by her attorney, and by her County Judge Hon. Geo. R. Page, and defendant, La Salle County, Texas, being present in Court by her County Judge, Hon. Covy C. Thomas, and both Plaintiff and Defendant, announcing ready for trial, and a jury having been by both parties waived, and all matters of law and facts being submitted to the Court, after hearing the evidence adduced, the argument of counsels and being advised of the law, is of the opinion that the facts and the law are with the plaintiff and that they ought to recover as prayed for in their petition.

It is therefore ordered adjudged and decreed, by the Court, that the plaintiff herein, Webb County, Texas, have and recover of and from La Salle County, Texas any and all lands lying south of a certain line run, located and marked upon the ground by Tom Atlie, Surveyor for La Salle, County, Texas, and E. F. Foster Surveyor, for Webb County, Texas, on the 3rd day of July A.D. 1915, the field notes of which survey are as follows, to-wit:-

X Beginning at a mesquite post and pile of rocks, the South west corner of La Salle County, as established by Mills (a surveyor in 1881) this being the corner noted in the order of the Commissioners Court to begin from. Said corner is located near the North East corner of survey no. 636, H.&G.N.R.R. Cert. 14/2866, and is 232.3 varas south and S 89-21 W 65 varas from the North East corner of said survey 636. The Mesquite post was put in the ground two ft. and marked L on the north east side, W.W. on the south and west sides, a small creek west 87 varas and this corner is on the west side of a long sloping hill, on north side of road from Pott's ranch to Encinal. Marked a mesquite post 8 inches in Diam. W S 80° 47' West 36 varas. Thence north 37° 21' 00" East, at 8 varas, cross Pott's road, at 65 varas cross the East line of survey 636, 232.3 varas south of its N.E. corner at 1889 varas cross Becerro or Villareals creek, and at 1900.8 varas set a mesquite post in plowed land, marked I. for first mile;

First Mile Plus-

at one mile and 182.5 varas pass 17.5 varas south of a large mesquite tree marked X/// the South East corner of Survey 339, North West corner of 125 P. Cruz and at 555.3 varas pass the north line of said survey 125 P. Cruz and at 1128.3 varas pass 26 varas north of said survey, 125, at 1866.5 varas pass the East line of fence to yard at Section house and pass on south side and very close to Section House itself, at 1873.5 varas set hub in center of I.&G.N. R.R. Track which runs north 16-30' E, pass same 748 varas, south of mile post No. 374, on said track and at 1900.8 varas set hub in country road for second mile

Second mile plus: *road*

at 23 varas pass east line of fence country lane, at 1240 varas north and south fence, at 1533 varas fence north and south, at 1888 varas, cross small Arroyo at 1900.8 varas set third mile, a mesquite post marked /// in Links pasture at 12 varas small Arroyo.

Third mile plus

at 1488 varas "Lomas Conchas" high hill, at 1900.8 varas set fourth mile a mesquite post and dirt mound mesquite post marked IV.

Fourth mile plus-

at 1406 varas pass north and south fence division line Martin and Link pastures on west line of Survey 496, 419 varas north of its south west corner at 1900.8 varas set fifth mile a mesquite post marked "V" in valley

Fifth mile plus-

at 195 varas cross fence running north to wind mill "Coma Ranch" at 535 varas cross fence north and south at 948 varas pass old fence line at 1900.8 varas set sixth mile in flat a post and mound marked VI.

Sixth mile plus-

at 869 varas cross road at 1900.8 varas set seventh mile in flat a post marked VII.

Seventh mile plus-

at 180 varas road and at 1900.8 varas set eighth mile ~~xxx~~ 10 varas north of small Arroyo a post marked V III.

Eighth mile plus-

at 1474 varas fence on west line of survey No. 1481 and at 1900.8 varas set post marked IX on south edge of lagoon.

Ninth mile plus-

at 577 varas cross fence north and south, at 1870 varas cross Arroyo at 1900.8 varas set post marked X., Vrs. North of same Arroyo.

Tenth mile plus-

at 400 varas mesquite Bonito ranch bears south 115 varas at 1900.8 varas set eleventh mile. a post marked XI. on side of hill.

Webb Co. Entry Line 10

Eleventh mile plus-
at 1900.8 varas set twelfth mile in prairie, a post marked XII.

Twelfth mile plus-
at 260 varas cross creek at 1136 varas cross fence north and south being the west line of Callaghan pasture and the east line of the Martin pasture being on east line of homestead location of Dave Levels No. 166 pass 363.3 varas south of its North East corner at 1900.8 varas set post marked XIII.

Thirteenth mile plus-
at 1900.8 varas set fourteenth mile, in heavy brush, a post marked XIV.

Fourteenth mile plus-
at 84 varas a ^(cendero) cebdero runs north and south at 1900.8 varas post marked XV. in flat for fifteenth mile:

Fifteenth mile plus-
at 360 varas cross Olmos Creek at 1450 varas cross Charco Largo Creek at 1900.8 varas made a mound for sixteenth mile on hill.

Sixteenth mile plus-
at 1900.8 varas a dirt mound on side of hill for seventh mile

Seventeenth mile plus-
1900.8 varas to dirt mound for eighteenth mile, side of hill

Eighteenth mile plus-
at 1900.8 varas set a stone for nineteenth mile 102 varas south of a road from Encinal to Withers Ranch in prairie

Nineteenth mile plus-
at 85 varas Arroyo at 1800 varas cross Encinal Withers road course ~~xxxxx~~ S 84-40 E and at 1900.8 varas set twentieth mile post marked XX

Twentieth mile plus-
at 1900.8 varas set 21 St. mile a post marked XXI on a hill.

21st mile plus-
at 1900.8 varas set a post marked xxii in valley for 22nd mile

22nd mile plus-
at 1437.4 varas cross north and south fence east line of the Callaghan pasture 1012 varas north of the south west corner of section 40. at 1900.8 varas a dirt mound for 23rd mile in brushy hollow-

23rd mile plus-
at 1900.8 varas set 24th mile on open hill Withers Magullitos ranch is about one half mile west of this point. Post XXIV

24th mile plus-
at 1900.8 varas made mound in flat for 25th mile.

25th mile plus-
at 400 varas pass over a tank in flat at 1447 varas cross Encinal and Withers road course N 68 E at 1655.4 varas cross north and south fence and the South West corner of Survey no. 104 Reinerman a river survey bears north 197 vrs. and at 1900.8 varas set 26th mile in brushy hill a post marked XXIV.

26th mile plus-
at two hundred varas pass due north of Magullitos Hills about one and one half miles from them at 1700 varas pass over south end of Descaneo tank dam at 1900.8 varas set post marked XXVII for 27th mile

27th mile plus-
at 1900.8 varas set mound for 28th mile-

28th mile plus-
at 1060 varas west bank San Casimiro creek at 1190 varas east bank same cross it about 1100 varas south of San Casimiro ~~xxxx~~ bridge at 1900.8 varas set post marked XXIIX for 29th mile in old Zacahuiste flat close to road.

29th mile plus-
at 109 varas cross road from Encinal to Withers course from whereit crosses bridge S-33- 10E at 660 varas pass over Laguna de Arispe at lake in Zacahuiste on south line of survey no. 265 in name of J. Thorne at 1900.8 varas set post marked XXX for 30th mile in said Thorne survey close to its east line and west line of survey 98 W.S. Williamson

30th mile plus-
at 96.7 varas pass division line of No. 265 and 98246, varas north of the South East corner of 265 and 859 varas north of stone the South west corner of Survey no. 98 W.S. Williamson at 1542.1 varas pass east line 98 and west line of 97 Hunt. 952.3 varas north of the south east corner of the W.S. Williamson survey no. 98. at 1900.8 varas set stake in Zacahuiste flat for the 31st mile

31st mile plus-
at 1088 varas pass the west line of survey No. 96 J House a fence line on same 4859 varas south of its North West corner on the bank of the Nueces River at 1900.8 varas set 32nd mile post marked XXI in prairie.

32nd mile plus-
at 1439.4 varas pass 18 varas north of stone the Nor. West corner of survey 52 and S.W. Corner of 53 at 1900.8 varas set post for 33rd mile marked XXXIII in prairie.

33rd mile plus:-

at 1437 varas pass 106.3 varas north of stone the south east corner of survey 53 at 1702 varas cross road from river to Yaegers Ranch at 1900.8 varas set 34th mile post marked XXXIV

34th mile plus

at 28 varas cross Charamusco creek at 1900.8 varas set post and mound in prairie post marked XXX an Arroyo bears North 26 varas

35th mile plus-

at 1726 varas a large mesquite post marked L.M.D. and E. for the North East corner of Webb County and the South East corner of La Salle County placed a stone and dirt mound around it, and marked a mesquite tree 6" in Dia., marked X bears south 70 W 17.5 varas this is the original corner established by C.W. Pressler in September 1877.

Variation 9-54'-00" East

Surveyed June 8 to 30th 1915.

Bearings marked X//Xg W.

Chain Carriers (Cresencio Ramirez and Zeferino Garza)

It is hereby further ordered, adjudged and decreed by the Court that La Salle County Texas, have and recover of and from Webb County, Texas, any and all lands lying north of the said Atlee - Foster Survey as hereinabove described and it is further ordered adjudged and decreed that the said Survey made by the said Atlee and Foster as designated in the said field notes is now and shall hereafter constitute the North Boundary Line of Webb County, Texas, and the South boundary line of La Salle County, Texas, and the lands shown on the maps hereto attached and the survey of the said common boundary line of Webb and La Salle Counties, Texas as shown on the map hereto attached, is a correct survey of the land traversed by the said common boundary line and that the acreage of each particular survey as shown on said map, is a correct and legal survey thereof and the amount of acreage designated to be in each respective county is a correct and legal survey, map and designation of the amount of land contained in each respective county.

It is hereby further ordered, adjudged and decreed, by the Court that the County Court of La Salle County, Texas, and the Hon. Covy, C. Thomas, Judge of the said Court, file, adopt, approve and accept, and they are hereby commanded required to file, adopt approve and accept, the survey and the line made, designated and marked by Atlee and Foster as the South boundary line of said La Salle County Texas, and the North line of Webb County, and that they approve and accept, the surveys of the lands and sections traversed, by said Atlee and Foster Survey, and the acreage designated to each respective County, out of such sections or tracts of land, and that they by proper action of said Court, enter the same upon the minutes of said Court.

It is further ordered, adjudged, and decreed, by the Court that all costs in this cause incurred be taxed equally, against the said plaintiff and Defendant, and that the officers of this Court have and recover of and ~~recover~~ from the plaintiff Webb County, Texas, and the Defendant La Salle County, Texas all costs herein incurred.

The State of Texas)
 County of Jim Hogg) I, W.A. Dannelley, Clerk of the District Court of Jim Hogg County Texas, do hereby certify that the foregoing is a true and correct copy of the Original Judgement, as the same appears of Record in my office in the Records of the Minutes of the District Court of Jim Hogg County Texas, Vol 1 pages 31-32.

Witness my hand and seal of office this the 16th day of Dec. 1915.

W.A. Dannelley
 District Clerk Jim Hogg Co. Texas

By L. Luf Dpty

State of Texas,)
 County of Jim Hogg.) I, W. A. Dannelly, clerk of the District

Court in and for said county, do hereby certify that the foregoing certified copy of the judgment of the District Court of Jim Hogg County, in Case No. 10, Webb County vs. La Salle County, is the final judgment in said cause, and that no notice of appeal was given, and no appeal taken therefrom.

Witness my official signature and seal of the District Court of Jim Hogg County, at office in Hebronville, Texas, this 11th day of January, A. D. 1916.

.....W.A. Dannelley.....
 Clerk of the District Court of Jim Hogg County, Texas.



Mo³

~~11~~

Certified Copy
of Judgment of the
District Court of
Jim Hogg County
Establishing the boundary
line between WEBB and
LA SALLE Counties -

Filed January 20th 1916 -

J. H. Walker,
acting Court
S. C. Clark
clerk

Surveys cut by line showing acreage in Webb and Lasalle Counties.

Survey No	Orig. Grantee	Acres	Webb Co.	Lasalle Co.	Survey No	Orig. Grantee	Acres	Webb Co.	Lasalle Co.
636	H. & G. N. R. R.	640	637.5	2.7	20	I. & G. N. R. R.	320	212.0	108.0
1898	G. C. & S. F. R. R.	550	373.0	177.0	21	"	640	478.0	162.0
125	P. Cruz	320	319.5	0.5	22	"	640	508.0	132.0
1358	Burr & Caswell	640	82.0	558.0	23	"	640	538.0	102.0
1357	"	640	117.7	522.3	24	"	640	566.0	74.0
637	B. S. & F.	640	395.8	244.2	40	B. S. & F.	640	350.0	290.0
495	S. & M.	640	183.0	517.0	2	G. B. & G. A. N. G.	640	342.0	298.0
496	"	640	153.0	487.0	1429	"	640	330.0	310.0
62	B. S. & F.	640	183.0	457.0	1430	"	640	566.0	74.0
61	B. S. & F.	640	212.0	428	1431	"	320	184.0	119.0
66	B. S. & F.	640	115.0	525.0	102	C. Diaz	1476	313.0	1163.0
1481	G. C. & S. F.	640	105.0	535.0	101	I. Armstrong	9873	720	906.8
148	J. Poitevent	640	135.0	505.0	100	D. Dolan	1476.0	280.0	1196.0
255	T. & N. O. R. R.	640	400.0	240.0	265	J. Thorne	640	123.0	517.0
166	D. Lerch	80	35.0	45.0	98	W. S. Williamson	1484	248.0	1236.0
297	H. C. S. Land	2214	1483.0	731.0	97	F. M. Hunt	1476	235.0	1241.0
825	A. B. & M.	320	147.0	123.0	96	J. House	2330	546	1770
827	T. & N. O. R. R.	640	245	397.0	54	A. B. & M.	430	340	90
829	A. B. & M.	320	89.0	231.0	53	"	641.0	15.0	626.0
594.0	B. S. & F.	640	444.0	196.0	40	J. Poitevent	622.0	45.0	597.0
					41	"	622.0	93.0	449.0

MAP

SHOWING THE DIVISION LINE OF LASALLE AND WEBB COUNTIES, AS RUN BY ATLEE & FOSTER, SURVEYORS FOR THEIR RESPECTIVE COUNTIES, SHOWING SURVEYS CUT BY LINE, AND ACRES IN EACH COUNTY OUT OF SECTIONS TRAVERSED -

SCALE - 2000 FT. TO 1 INCH -

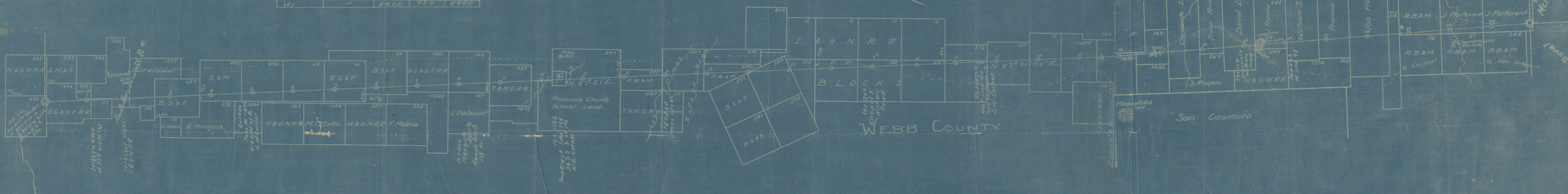

STATE OF TEXAS
 COUNTIES OF
 LASALLE AND WEBB. WE, TOM ATLEE AND E. J. FOSTER SURVEYORS
 RESPECTIVELY FOR LASALLE AND WEBB COUNTIES,
 DO HEREBY CERTIFY THAT THE ABOVE AND FOREGOING
 MAP OF THE DIVISION LINE BETWEEN LASALLE & WEBB
 COUNTIES IS TRUE AND CORRECT JUST AS WE ACTUALLY
 SURVEYED IT ON THE GROUND, AND THAT THE
 CALCULATION OF ACREAGE IN SURVEYS CUT BY
 SAID LINE IS ALSO TRUE AND CORRECT TO THE
 BEST OF OUR KNOWLEDGE AND BELIEF.
 WITNESS OUR HANDS THIS THE 6th day of July 1915.
 Surveyed June 9-30-1915
 Bearings Marked W X E
 Van 9.54' East.

Tom Atlee
 Surveyor for Lasalle Co., Texas

E. J. Foster
 Surveyor of Webb Co., Texas

Webb Co. 20th 1916

11

Certified Copy
of Judgement of the
District Court of
Jim Hogg County
Establishing the boundary
line between WEBB and
LA SALLE Counties -

Filed January 20th 1916

J. H. Walker
acting Clerk
S. C. Clark
clerk

4300

Abstract corrected
in volume 39