

LINE	DISTANCE	BEARING	LINE	DISTANCE	BEARING
L1	40.26'	N 31°35'58" E	L22	85.59'	N 75°22'48" E
L2	142.60'	N 57°00'15" E	L23	94.21'	N 73°49'26" E
L3	117.25'	N 59°08'00" E	L24	76.77'	N 78°14'12" E
L4	73.21'	N 59°47'36" E	L25	98.06'	N 76°20'24" E
L5	68.90'	N 68°17'40" E	L26	93.59'	N 76°05'26" E
L6	38.32'	N 61°47'35" E	L27	36.20'	N 83°23'15" E
L7	27.30'	N 17°46'35" W	L28	62.57'	N 78°52'43" E
L8	59.87'	N 53°57'13" E	L29	65.76'	N 86°55'20" E
L9	127.19'	N 63°22'22" E	L30	67.19'	N 88°29'16" E
L10	89.79'	N 63°54'12" E	L31	60.97'	S 89°28'22" E
L11	91.65'	N 67°41'07" E	L32	68.41'	S 89°47'50" E
L12	95.14'	N 68°39'12" E	L33	70.80'	S 85°57'54" E
L13	93.80'	N 72°29'31" E	L34	71.41'	S 83°15'37" E
L14	91.19'	N 74°00'04" E	L35	83.45'	S 76°52'23" E
L15	84.44'	N 74°36'42" E	L36	71.11'	S 67°17'37" E
L16	42.97'	N 80°24'32" E	L37	46.66'	S 13°00'57" E
L17	75.67'	N 77°50'05" E	L38	27.79'	N 60°40'41" E
L18	32.14'	N 76°56'04" E	L39	71.42'	S 62°00'03" E
L19	97.56'	N 80°56'08" E	L40	58.93'	S 31°55'06" E
L20	96.99'	N 71°57'17" E	L41	87.22'	S 52°53'09" E
L21	104.28'	N 77°13'15" E	L42	34.98'	S 29°07'18" E

S A M U E L P A R R S U R V E Y  
A B S T R A C T N O. 1 6 2  
L 1 - 9 6

P O R T B O L I V A R T O W N S I T E  
V O L . 1 1 3 . P G . 1 . G . C . D . R .  
V O L . 2 5 4 - A . P G . 2 7 . G . C . M . R .

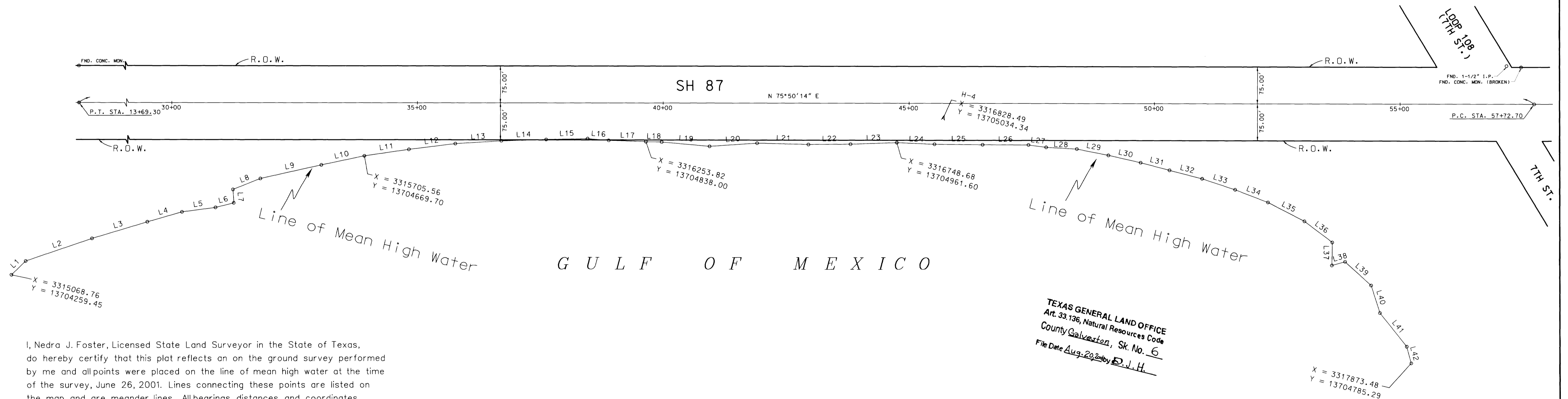
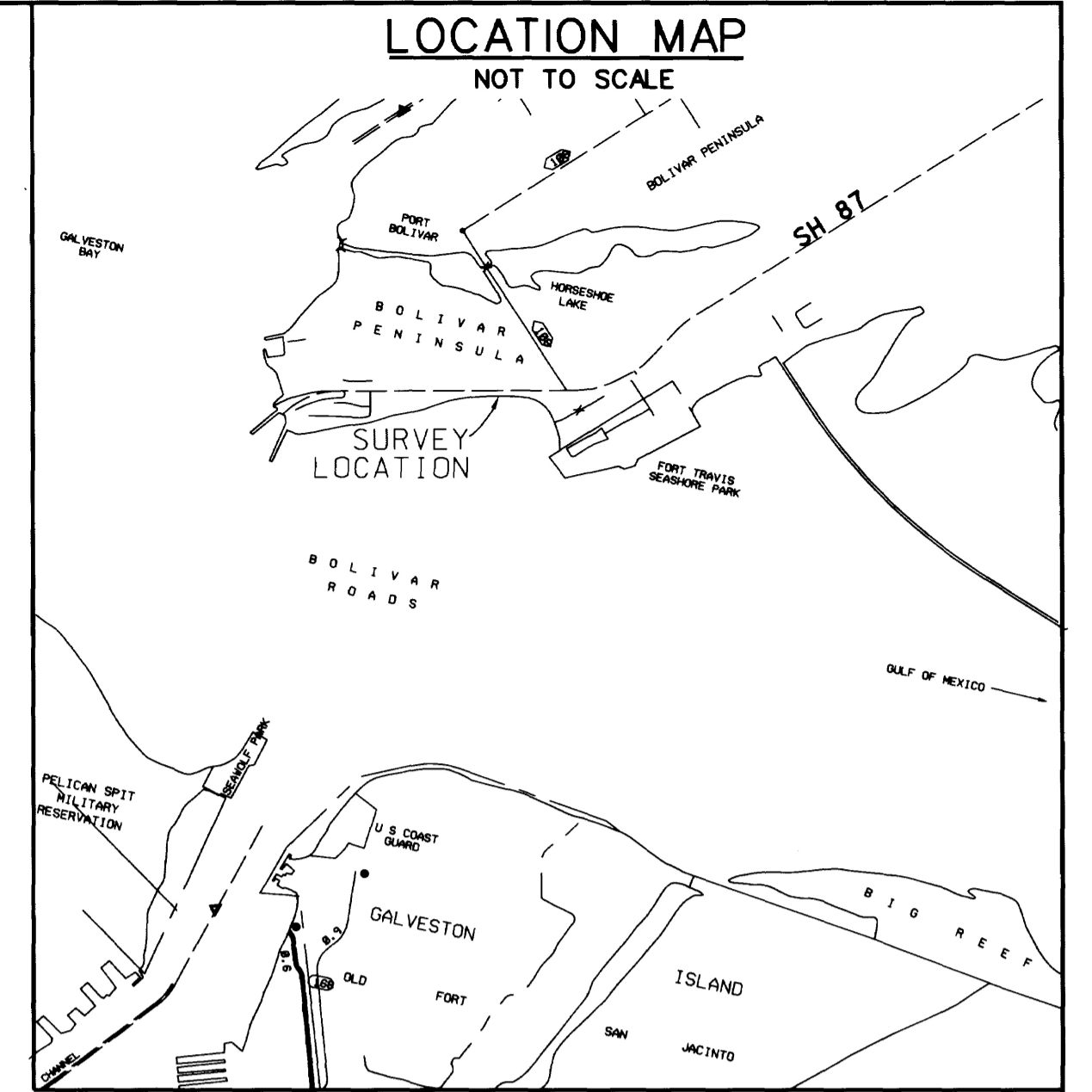

Survey of a portion of  
Gulf of Mexico  
adjacent to the  
Samuel Parr Survey  
Galveston County, Texas

I, Nedra J. Foster, Licensed State Land Surveyor in the State of Texas, do hereby certify that this plat reflects an on the ground survey performed by me and all points were placed on the line of mean high water at the time of the survey, June 26, 2001. Lines connecting these points are listed on the map and are meander lines. All bearings, distances, and coordinates are grid and are referenced to the State Plane Coordinate System, NAD 83, South Central Zone, U.S. survey feet. This work was performed using Trimble's ProXRS GPS system which produces submeter positions. Tidal determinations were made utilizing Pier 21 as primary gauge. The gamma correction at survey control point H-4 is 2°04'28", the scale factor is 0.999863197 and coordinates are X:3316828.49 and Y:13705034.34.

NOTICE: This survey was performed in accordance with Section 33.136, Natural Resources Code, for the purpose of evidencing the location of the shoreline in the area depicted in this survey as that shoreline existed before commencement of erosion response activity, as required by Chapter 33, Texas Natural Resources Code. The line depicted on this survey fixes the shoreline for the purpose of locating a shoreline boundary, subject to movement landward as provided by Section 33.136, Natural Resources Code.

*Nedra J. Foster*  
Nedra J. Foster  
Licensed State Land Surveyor



TEXAS GENERAL LAND OFFICE  
Art. 33.136, Natural Resources Code  
County Galveston, Sk. No. 6  
File Date Aug. 20, 2001 by D.J.H.

<b>LANDTECH CONSULTANTS, INC.</b>					
CIVIL ENGINEERING - LAND SURVEYING					
2627 NORTH LOOP WEST					
SUITE 224					
HOUSTON, TEXAS 77008					
TEL NO. (713) 861-7088			FAX NO. (713) 861-4131		
FED. RD. DIV. NO.	STATE	FEDERAL AID PROJECT NO.		HIGHWAY NO.	
6	TEXAS			S.H. 87	
STATE DIST. NO.	COUNTY	CONTROL NO.	SECTION NO.	JOB NO.	SHEET NO.
19	GALVESTON	0367	04	066	4A