

# Survey of a portion of the shoreline of Omega Bay

adjacent to the John D. Moore Survey, A-150  
the Samuel Bundick League, A-7  
and the J. C. League, A-640  
**Galveston County, Texas**

I, Nedra J. Foster, Licensed State Land Surveyor  
in the State of Texas, do hereby certify that this  
plat reflects an on the ground survey performed by me and that  
all points were placed on the line of mean high water  
or mean higher high water as applicable (1995 epoch)  
at the time of the survey, August 22, 2000.  
Lines connecting these points are listed on the map and  
are meander lines. All coordinates are referenced to  
the State Plane Coordinate System, NAD 83, South  
Central Zone.

The gamma correction at monument HGCS60 is  
01°59'03", the scale factor is 0.999863331, and  
coordinates are N=13,700,349.95 and E=3,258,210.64.  
Elevations based on datum related to USC&GS No. U1219  
which has an elevation of 1.10' NGVD.



*Nedra J. Foster*  
Nedra J. Foster  
Licensed State Land Surveyor

LINE	DISTANCE	BEARING	LINE	DISTANCE	BEARING
L1	63.07'	S 45°06'05" E	L26	41.08'	S 16°02'37" W
L2	33.28'	S 66°53'05" E	L27	77.42'	S 12°16'27" E
L3	285.22'	S 53°54'03" E	L28	27.27'	S 45°28'05" W
L4	26.60'	S 51°37'34" E	L29	76.39'	S 20°09'23" W
L5	39.60'	S 48°12'52" E	L30	37.49'	S 38°28'26" E
L6	82.91'	S 52°09'16" E	L31	31.00'	S 57°47'59" E
L7	27.84'	S 27°08'12" E	L32	48.75'	S 25°59'07" E
L8	30.88'	S 54°06'43" E	L33	29.67'	S 45°24'35" E
L9	47.36'	S 66°49'31" E	L34	150.89'	S 08°33'56" E
L10	108.53'	S 52°40'13" E	L35	59.56'	S 07°17'12" W
L11	173.22'	S 50°38'26" E	L36	63.13'	S 29°54'46" W
L12	187.14'	S 48°38'21" E	L37	43.82'	S 26°25'06" E
L13	151.14'	S 44°51'52" E	L38	77.70'	S 37°27'24" W
L14	47.55'	S 53°02'56" E	L39	106.25'	S 11°58'25" E
L15	31.94'	S 02°28'48" E	L40	37.54'	S 18°40'03" W
L16	39.68'	S 05°43'03" W	L41	54.24'	S 01°22'16" W
L17	97.94'	S 28°24'34" E	L42	38.82'	N 55°14'51" E
L18	38.08'	S 46°17'03" W	L43	39.39'	S 62°22'19" E
L19	33.28'	S 35°14'14" W	L44	77.45'	S 10°25'12" E
L20	42.12'	S 22°23'13" E	L45	82.91'	S 06°51'18" W
L21	39.95'	N 89°46'35" E	L46	59.21'	S 18°50'40" E
L22	41.73'	N 85°52'00" W	L47	40.74'	S 81°55'13" E
L23	34.84'	S 87°35'36" W	L48	19.67'	S 72°10'59" E
L24	58.00'	S 48°02'25" W	L49	7.71'	S 86°45'30" E
L25	40.51'	S 05°35'01" E	L50	8.85'	S 10°30'10" E
			L51	24.31'	S 69°51'14" E



NOTICE: This survey was performed in accordance  
with Section 33.136, Natural Resources Code, for  
the purpose of evidencing the location of the shoreline  
in the area depicted in this survey as that shoreline  
existed before commencement of erosion response  
activity, as required by Chapter 33, Natural Resources  
Code. The line depicted on this survey fixes the  
shoreline for the purpose of locating a shoreline  
boundary, subject to movement landward as provided  
by Section 33.136, Natural Resources Code.

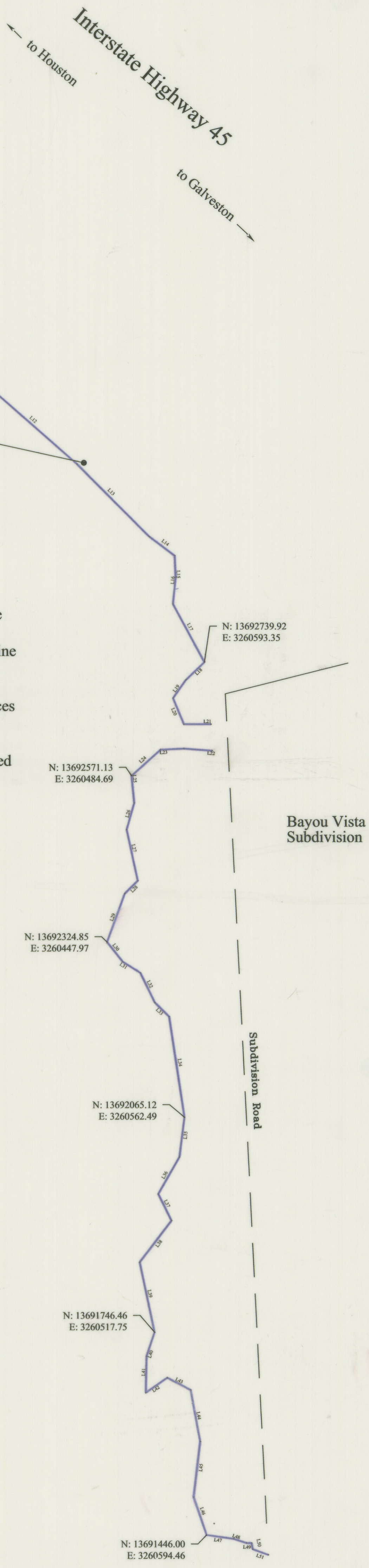

Shine & Associates  
P. O. Box 305  
Silsbee, Texas 77656  
409-385-9383

822omegabay 962000  
Revised 9/6/2000  
Revised 3/11/2002

TEXAS GENERAL LAND OFFICE  
Art. 33.136, Natural Resources Code  
County GALVESTON, Sk. No. 8  
File Date 3-20-2002 by D.J.H.