

LOCATION MAP
N.T.S.

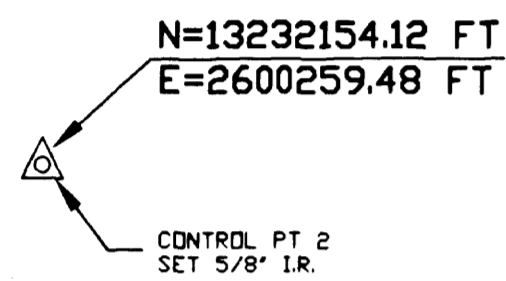

N=13232150.77 FT
E=2600298.54 FT

C. D. D. GILLILAND SURVEY
ARANSAS COUNTY, TEXAS

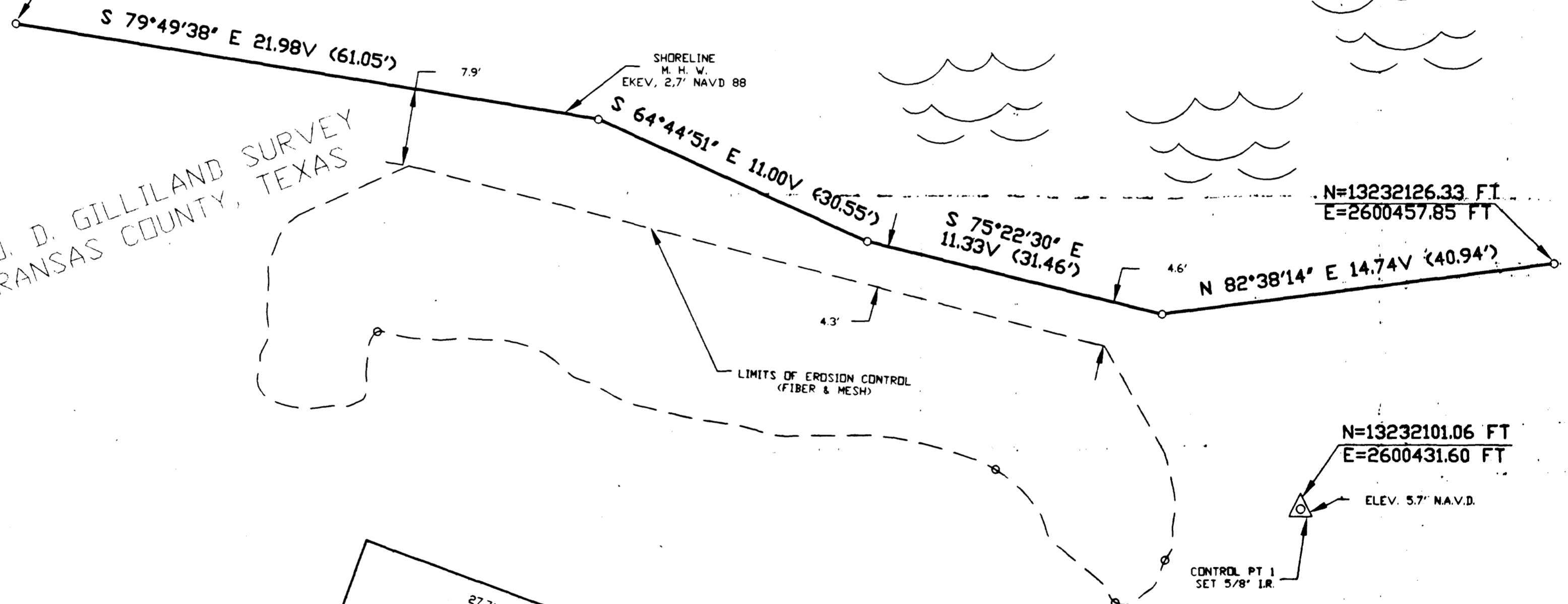

NOTES:

- 1) BEARINGS BASED ON TEXAS COORDINATE SYSTEM, SOUTH ZONE NAD83. COORDINATES ESTABLISHED FROM NATIONAL GEODETIC SURVEY STATIONS 'CAUSEWAY' AND 'LAMAR RESET'. DISTANCES ARE IN SURFACE FEET BASED ON THE GRID COORDINATES AT CONTROL POINTS.
- 2) MEAN HIGH WATER AS SHOWN HEREON, ESTABLISHED FROM BENCH MARK (4513 D) REFERENCED TO CONRAD BLUCHER INSTITUTE TIDE GAUGE (036-COPANO BAY). BENCH MARK (4513 D) ELEVATION 6.50' NAVD ESTABLISHED FROM NATIONAL GEODETIC SURVEY STATION 'CAUSEWAY' (ELEV. 20.4' NAVD).
- 3) ALL DISTANCES ARE IN VARAS WITH WITH FEET IN PARENTHESES.

NOTICE: THIS SURVEY WAS PERFORMED IN ACCORDANCE WITH SECTION 33.136, NATURAL RESOURCES CODE, FOR THE PURPOSE OF EVIDENCING THE LOCATION OF THE SHORELINE IN THE AREA DEPICTED IN THIS SURVEY AS THAT SHORELINE EXISTED BEFORE COMMENCEMENT OF EROSION RESPONSE ACTIVITY, AS REQUIRED BY CHAPTER 33, NATURAL RESOURCES CODE. THE LINE DEPICTED ON THIS SURVEY FIXES THE SHORELINE FOR THE PURPOSE OF LOCATING A SHORELINE BOUNDARY, SUBJECT TO MOVEMENT LANDWARD AS PROVIDED BY SECTION 33.136, NATURAL RESOURCES CODE.

I, George M. Pyle, licensed STATE LAND SURVEYOR, do hereby certify that foregoing shoreline survey was made by me on the ground and that the boundary and control points are as described hereon. The boundary shown is the natural shoreline.

George M. Pyle
George M. Pyle, R.P.L.S. #1258-3 L.S.

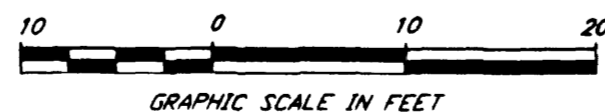
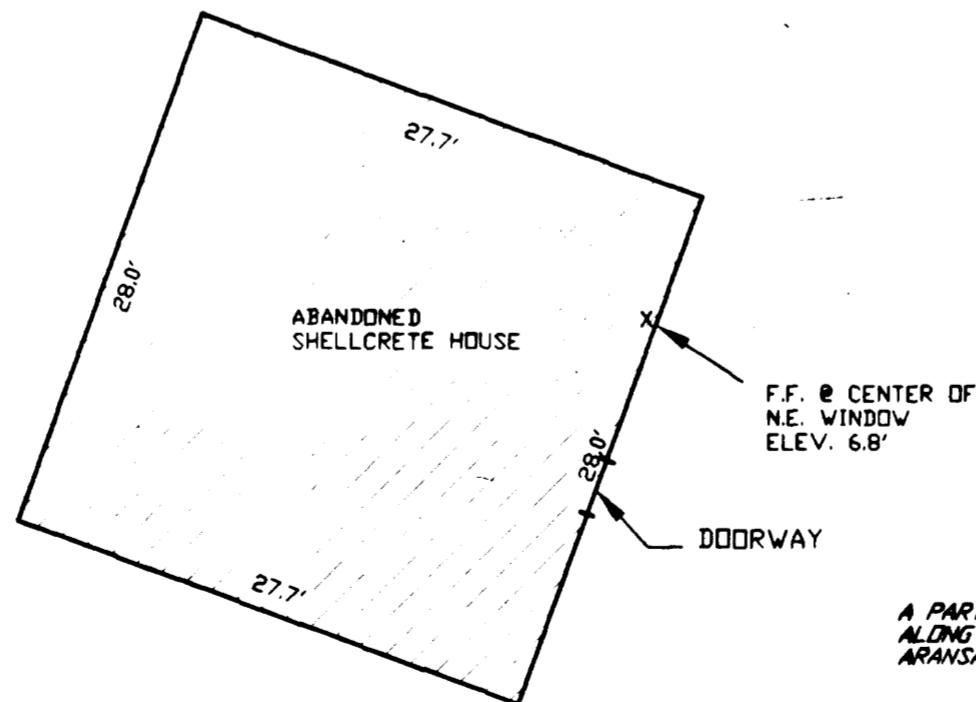

SURVEY OF

A PARTITION OF THE COPANO BAY SHORELINE
ALONG THE C.D.D. GILLILAND SURVEY IN
ARANSAS COUNTY, TEXAS.

TEXAS GENERAL LAND OFFICE
Art. 33.136, Natural Resources Code
County Aransas Sk. No. 2
File Date 10-2-2001 by D.J.H.

P PYLE & ASSOCIATES, INC.
PROFESSIONAL LAND SURVEYORS
5842 SOUTH STAPLES, SUITE 330-A
CORPUS CHRISTI, TEXAS 78411
PHONE # (361) 943-4191
FAX # (361) 943-0997

SCALE: 1" = 10'
DATE: 8-29-01

George Pyle R.P.L.S.
Pyle & Associates Inc.
P.O. Box 81343
Corpus Christi, TX 78468
Voice: (361) 993-4191
Fax: (361) 985-0967

.....
Pyle & Associates, Inc.

August 29, 2001

David Dewhurst, Commissioner
General Land Office
1700 North Congress Ave, Room 812
Austin, TX 78701

Attention: Ben Thomson, Director of Surveying

Dear Ben:

I am herewith submitting a shoreline survey of a portion of Copano Bay adjoining the C.O.D. Gilliland Survey in Aransas County, Texas.

Apache Landscape Service has constructed a mesh and fiber shoreline erosion control structure for an abandoned shellcrete home which is or will be dedicated as a historical site. This was done as per instructions of Coastal Projects Division of the G.L.O. pursuant to Section 33.136 Natural Resources, V.T.C.A.

I have enclosed Lanmon Aerial Photo 5001-2 on a scale of 1"=200'±.

Signed: *George M. Pyle*
George M. Pyle
R.P.L.S. # 1258 - L.S.L.S.

File No. Art. 33.136, Natural Resources Code
SK.No. 2-A
ARANSAS County

Cover Letter
Date Filed: 10-2-2001

By David Dewhurst, Commissioner
Douglas Howard

GLO_Apache

.....



SITE

Art. 33.136, Natural Resources Code
File No. SK. No. 2-B

Aransas County

Aerial Photo of Site

Date Filed: 10-2-2001

David Dewhurst, Commissioner

By Douglas Howard

© ALL RIGHTS RESERVED

• LANMON AERIAL •
PHOTOGRAPHY, INC.
318 International Dr.
Corpus Christi, TX 78406
(361) 289-1120

Date: 12 MAR 2001

Scale: 1" = 200' ±

5001-2