

I, ELISANDRO LEOS, A REGISTERED PROFESSIONAL LAND SURVEYOR, DO HEREBY CERTIFY THAT THE ABOVE PLAT WAS PREPARED FROM AN ACTUAL SURVEY MADE ON THE GROUND IN JUNE, 1999 AND THAT THIS PLAT CORRECTLY REPRESENTS THE FACTS FOUND AT THE TIME OF THE SURVEY.

*Elisandro Leos*

REGISTERED PROFESSIONAL LAND SURVEYOR, NO. 3959

10-18-1999

DATE



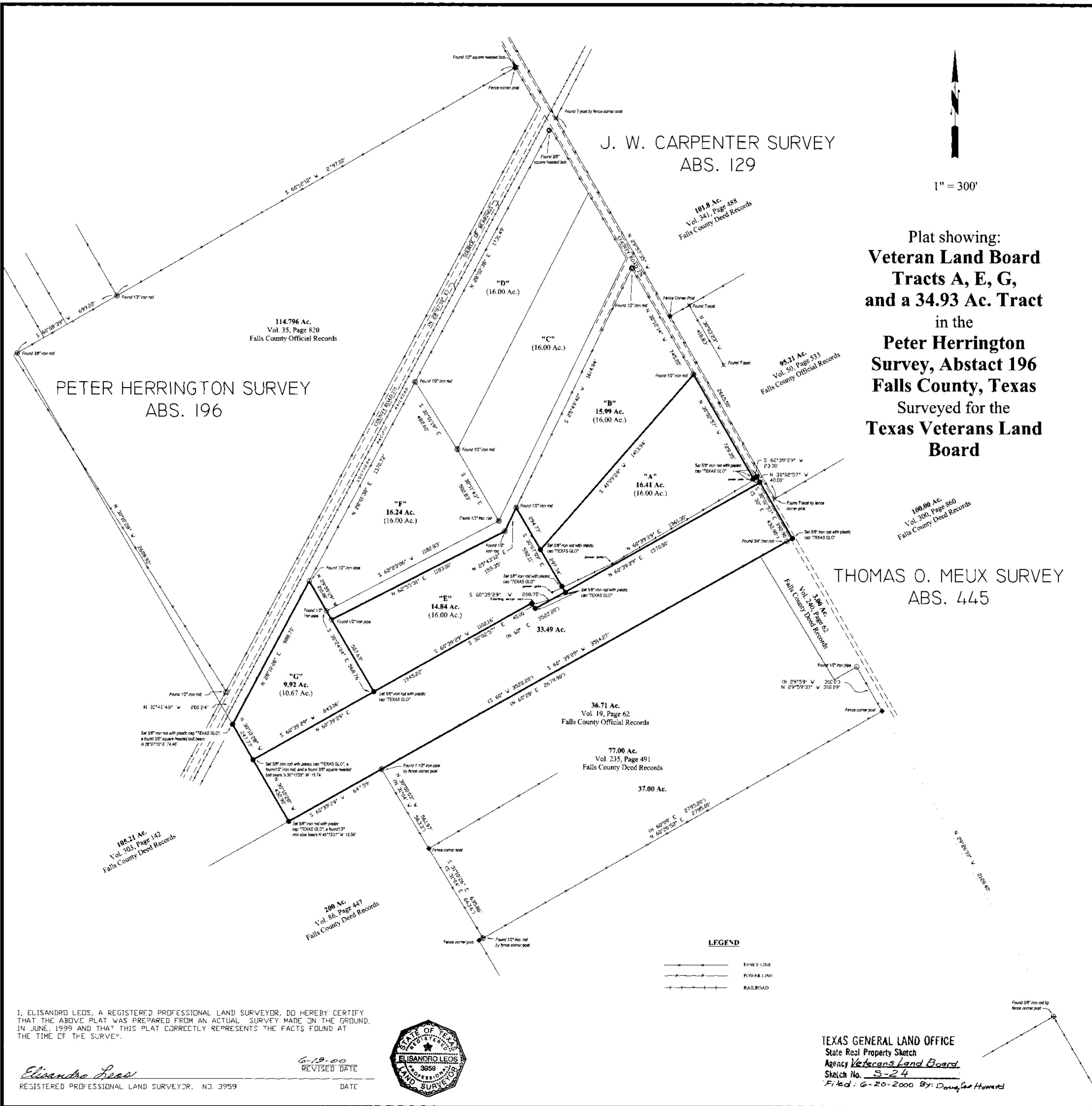

J. W. CARPENTER SURVEY  
ABS. 129

PETER HERRINGTON SURVEY  
ABS. 196

Plat showing:  
**Veteran Land Board**  
**Tracts A, E, G,**  
**and a 34.93 Ac. Tract**  
in the  
**Peter Herrington**  
**Survey, Abstract 196**  
**Falls County, Texas**  
Surveyed for the  
**Texas Veterans Land Board**

THOMAS O. MEUX SURVEY  
ABS. 445



LEGEND

- +—+—+— FENCE LINE
- +—+—+— POWER LINE
- +—+—+— RAILROAD

I, ELISANDRO LEOS, A REGISTERED PROFESSIONAL LAND SURVEYOR, DO HEREBY CERTIFY THAT THE ABOVE PLAT WAS PREPARED FROM AN ACTUAL SURVEY MADE ON THE GROUND, IN JUNE, 1999 AND THAT THIS PLAT CORRECTLY REPRESENTS THE FACTS FOUND AT THE TIME OF THE SURVEY.

Elisandro Leos  
REGISTERED PROFESSIONAL LAND SURVEYOR, NO. 3959

6-19-00  
REVISED DATE

DATE



TEXAS GENERAL LAND OFFICE  
State Real Property Sketch  
Agency Veterans Land Board  
Sketch No. S-24  
Filed: 6-20-2000 By: Douglas Howard