

CURVE TABLE

NAME	ANGLE	RADIUS	LENGTH	BEARING	CHORD
AA1	12°18'20"	1933.23	444.29	S 86°28'44" E	443.32
AA2	18°21'01"	1175.34	358.40	S 80°42'00" E	351.45
AA3	31°05'39"	684.25	372.98	S 81°22'00" E	367.34

LEGEND:

- Set 1" x 30" Galvanized Iron Pipe
- Found Iron Pipe
- Found Iron Rod
- Found Concrete Monument
- Found Nail in Tree
- △ Found Carriage Bolt
- + Aerial Photogrammetry Control Point
- Fence

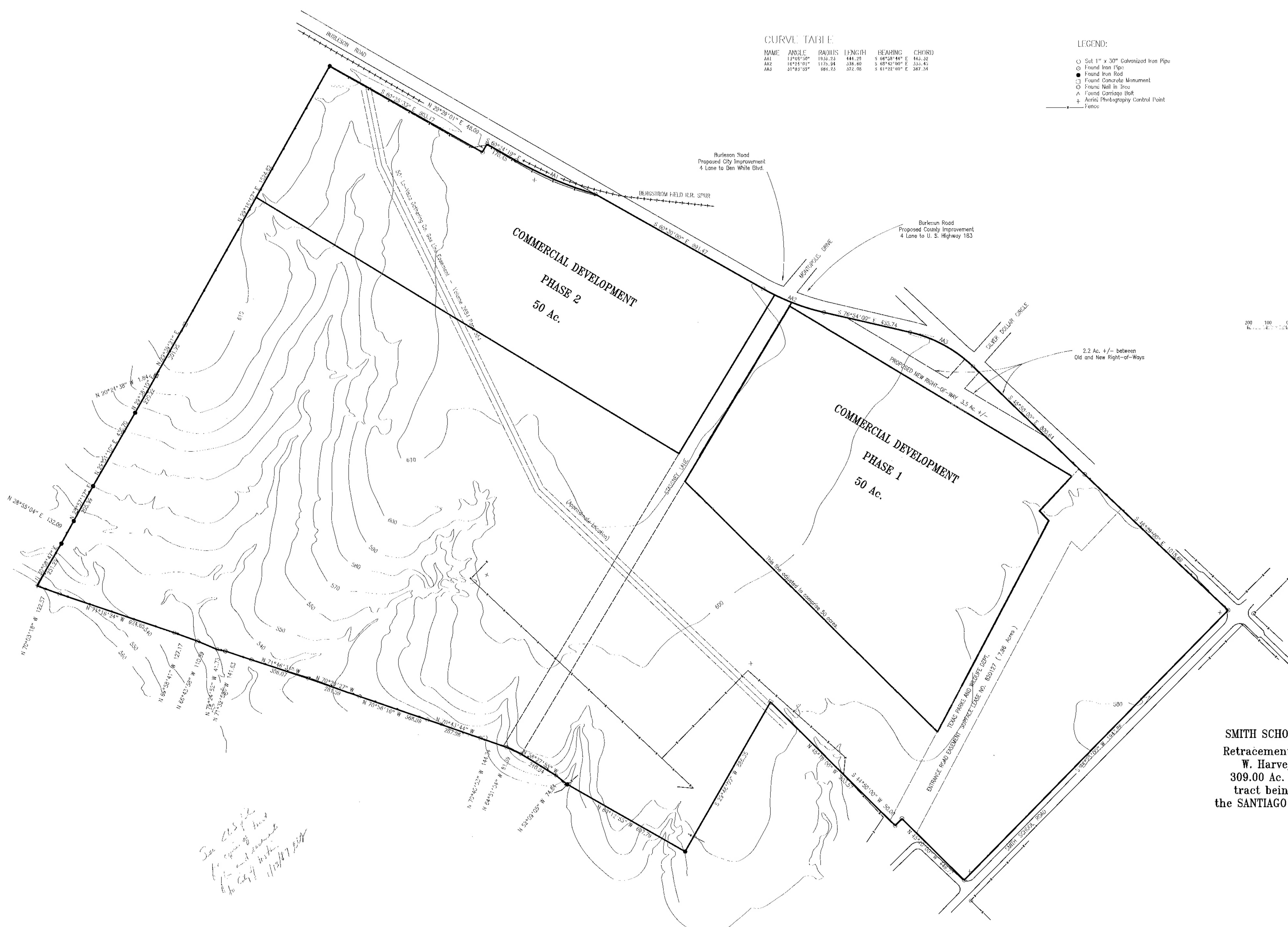
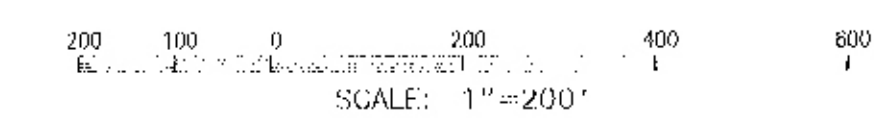

SMITH SCHOOL ROAD TRACT  
 Retracement of a Survey by  
 W. Harvey Smith of a  
 309.00 Ac. (309.157 Ac.)  
 tract being a portion of  
 the SANTIAGO DEL VALLE GRANT

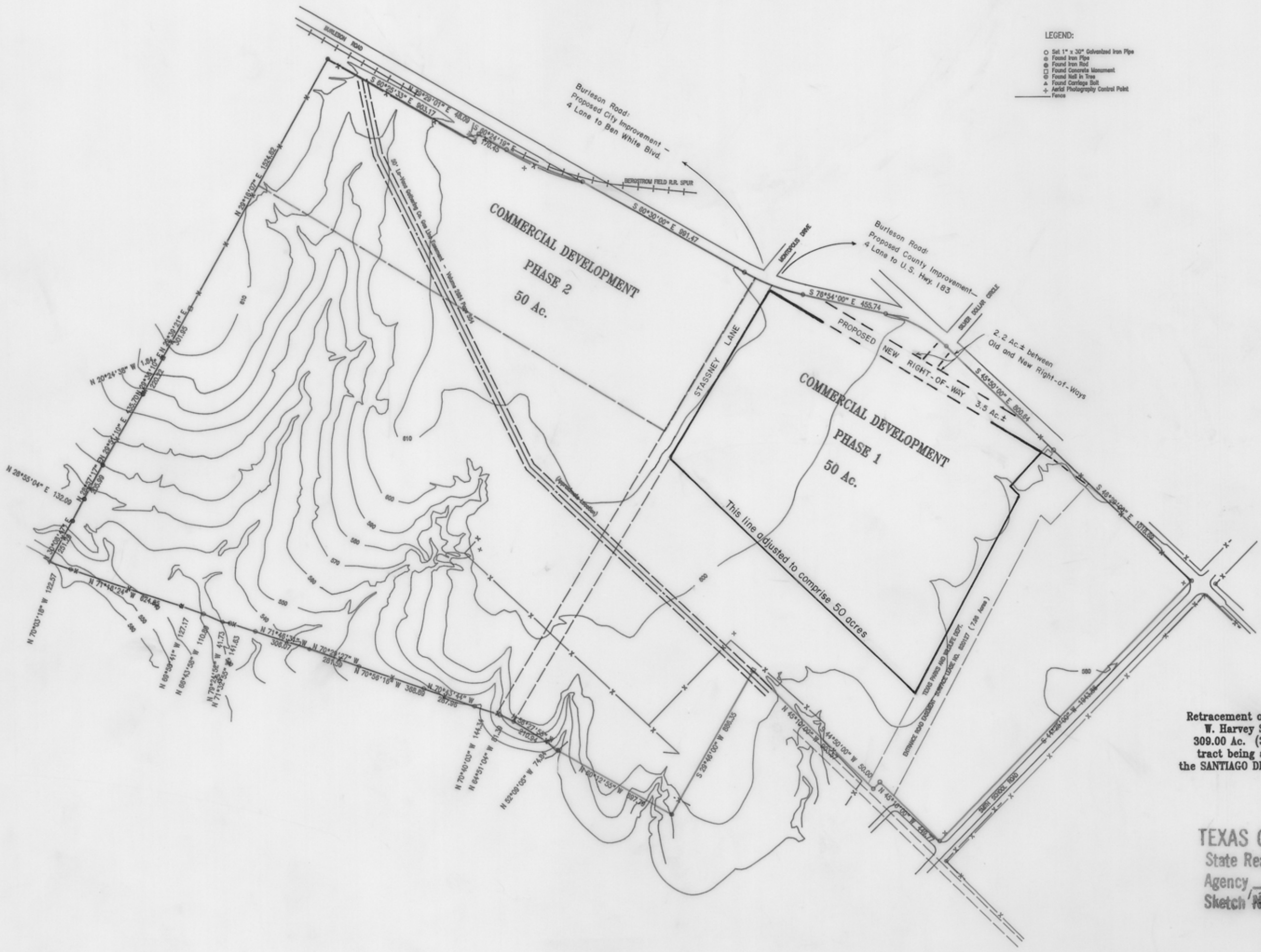

- LEGEND:
- Set 1" x 30" Advanized Iron Pipe
  - ⊙ Found Iron Pipe
  - ⊙ Found Iron Rod
  - ⊙ Found Concrete Monument
  - ⊙ Found Nail in Tree
  - ⊙ Found Corroded Bolt
  - ⊙ Aerial Photography Control Point
  - Fences

1" = 500'

Retracement of a Survey by  
 W. Harvey Smith of a  
 309.00 Ac. (309.157 Ac.)  
 tract being a portion of  
 the SANTIAGO DEL VALLE GRANT

TEXAS GENERAL LAND OFFICE  
 State Real Property Sketch  
 Agency PSF  
 Sketch No. S-17