

CURVE TABLE

NAME	ANGLE	RADIUS	LENGTH	BEARING	CHORD
AA1	13°08'30"	1937.06	444.30	S 65°58'44" E	443.33
AA2	18°24'01"	1173.54	335.60	S 80°12'00" E	335.49
AA3	31°43'58"	666.23	372.08	S 61°23'00" E	367.34

LEGEND:

- Set 1" x 30" Galvanized Iron Pipe
- Found Iron Pipe
- Found Iron Rod
- Found Concrete Monument
- Found Nail in Tree
- △ Found Carriage Bolt
- + Aerial Photography Control Point
- Fence

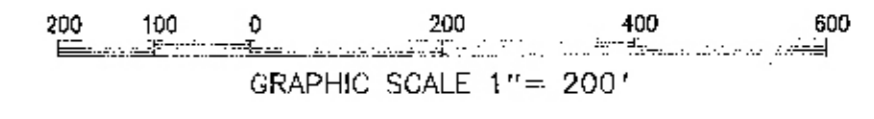
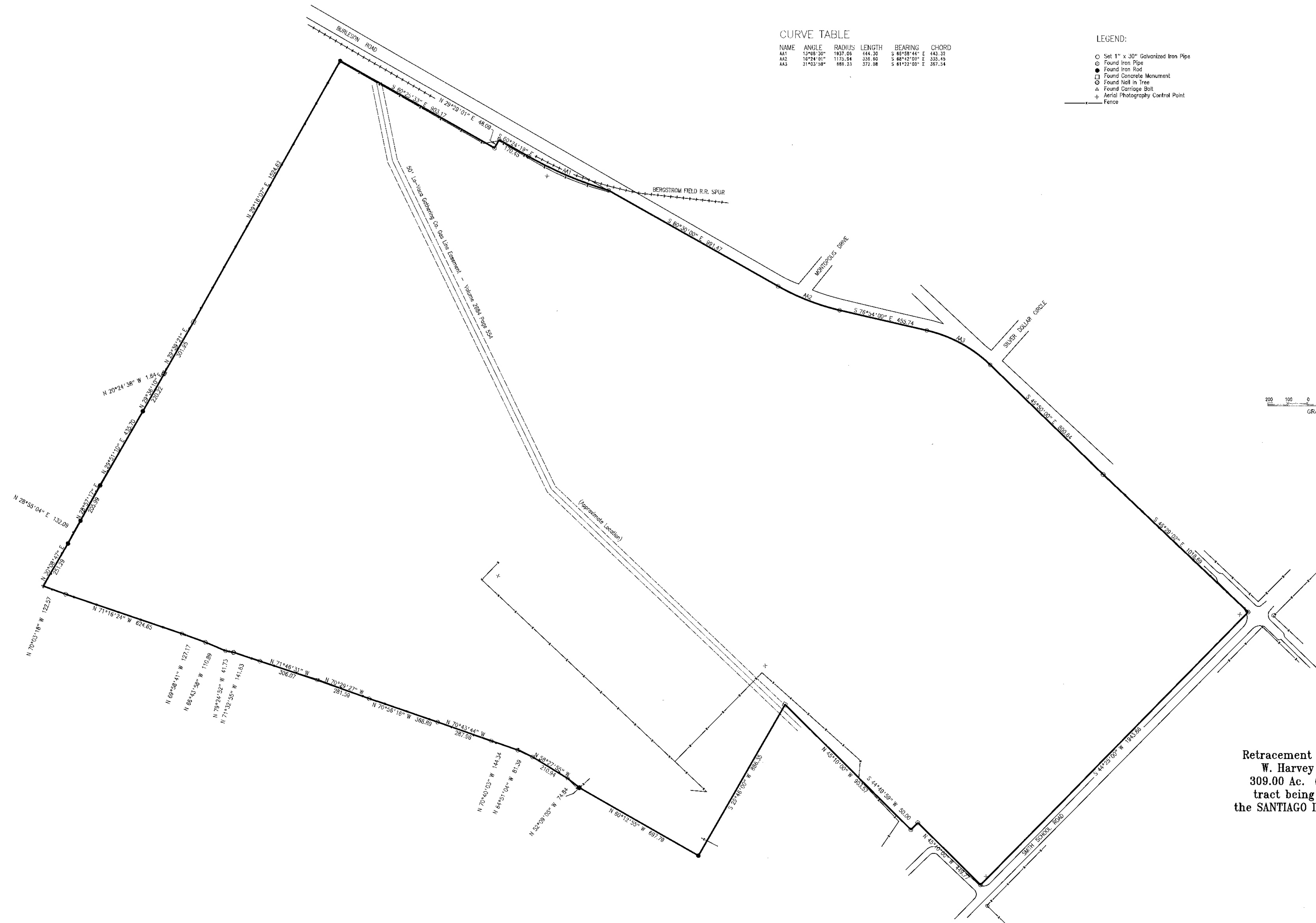

Retracement of a Survey by
 W. Harvey Smith of a
 309.00 Ac. (309.157 Ac.)
 tract being a portion of
 the SANTIAGO DEL VALLE GRANT

TEXAS GENERAL LAND OFFICE
 State Real Property Sketch
 Agency PSE
 Sketch No. L-25