

RED LAND ROAD TRACT
 49.14 ACRES OF LAND
 J. ESCAMIA SURVEY NO. 356 1/2
 ABSTRACT NO. 218
 BEXAR COUNTY, TEXAS
 JULY 1997 SCALE 1" = 100'

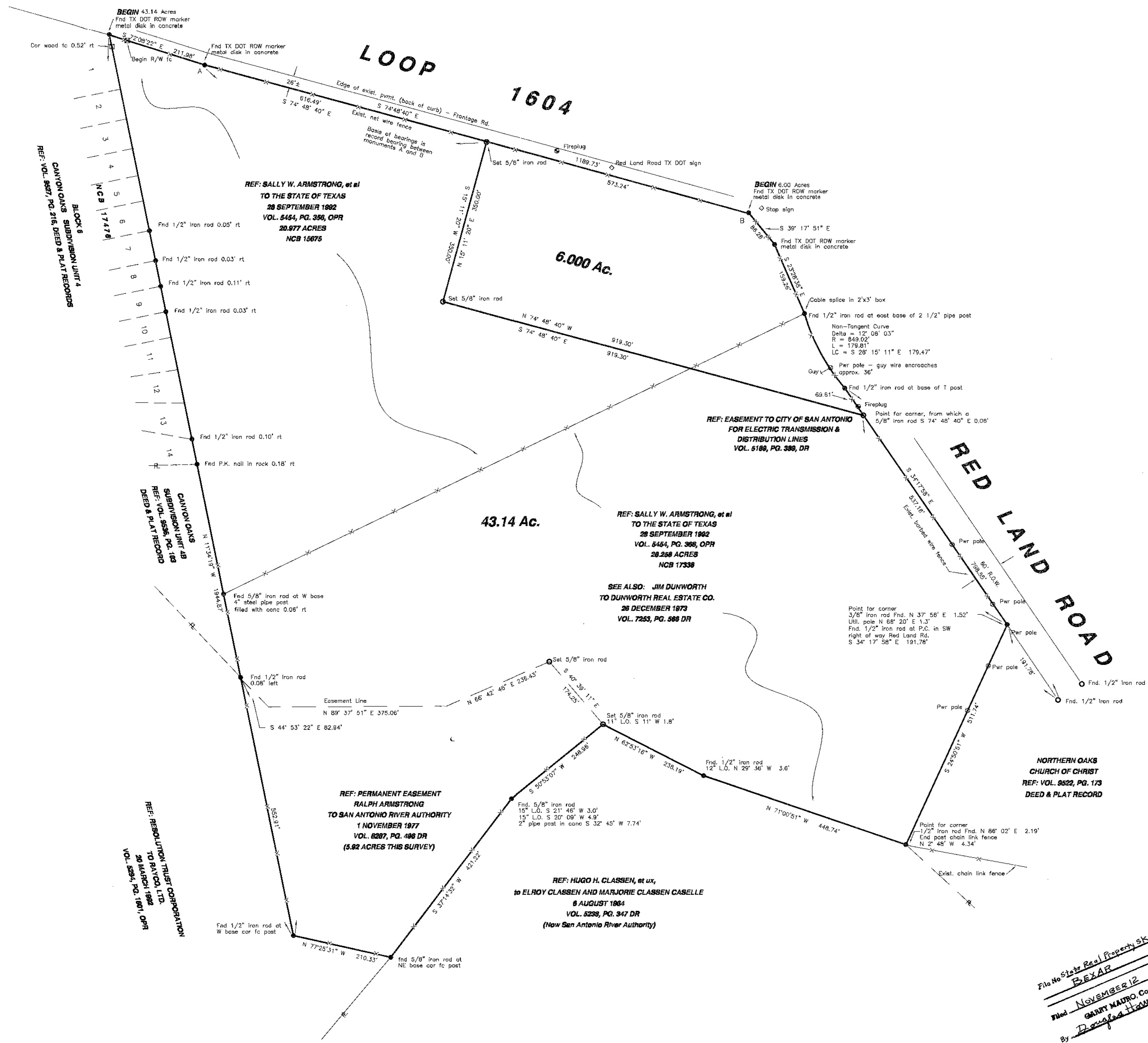

See basis of bearings note on face of plat.

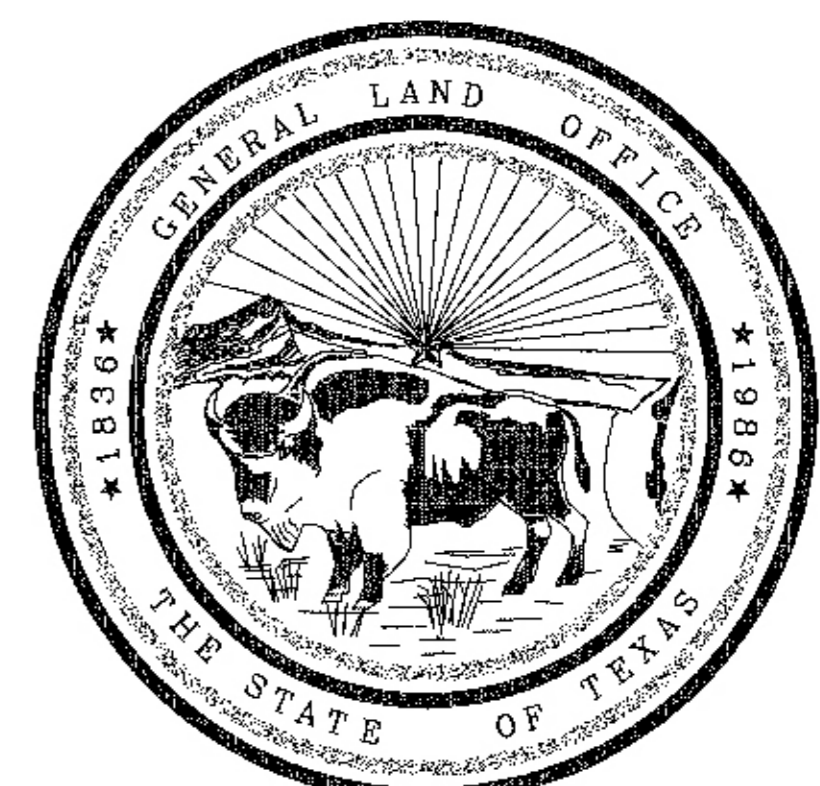

NOTES: At the time of survey, none of the utility poles shown encroached on the property. One pole guy was encroaching.

This survey is accompanied by two metes and bounds descriptions, one each for the 43.14 and 6.00 acre tracts.

File No. State Real Property 5K-1-26 B
 BEXAR County
 Filed NOVEMBER 12 1998
 GARRY MAURO Com'r
 Douglas Howard

SURVEYED BY
 G. F. Thomson
 REGISTERED PROFESSIONAL LAND SURVEYOR NO. 1802
 LICENSED STATE LAND SURVEYOR

TEXAS GENERAL LAND OFFICE
 State Real Property Section
 Agency P.S.F.
 Sketch No. L-26 B

RED LAND ROAD TRACT
 49.14 ACRES OF LAND
 J. ESCAMIA SURVEY NO. 356 1/2
 ABSTRACT NO. 218
 BEXAR COUNTY, TEXAS
 JULY 1997 SCALE 1" = 100'

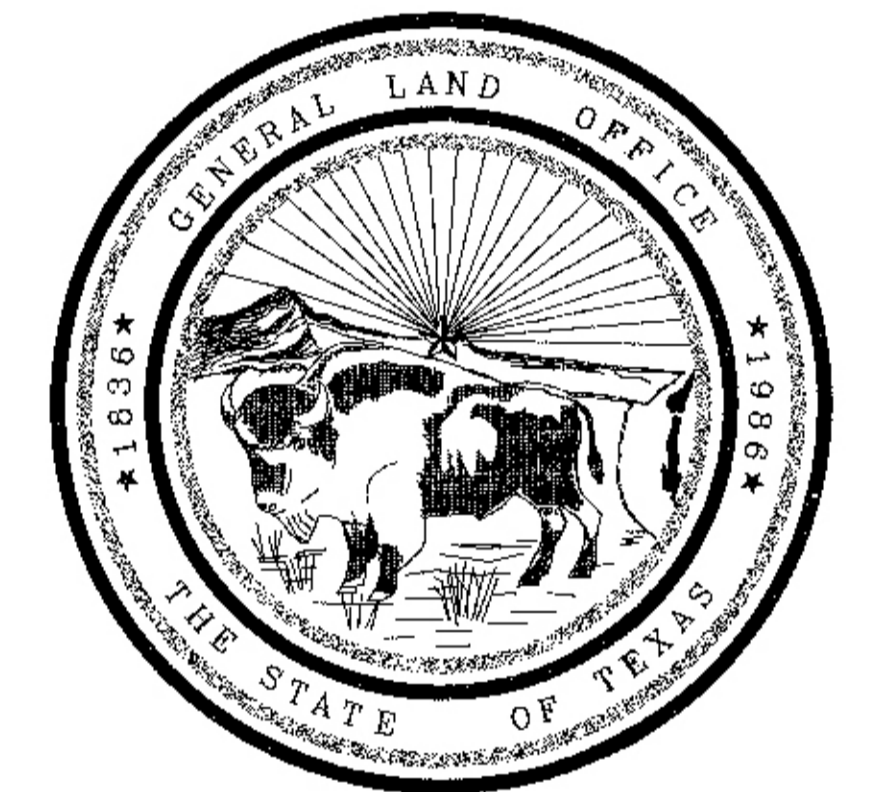
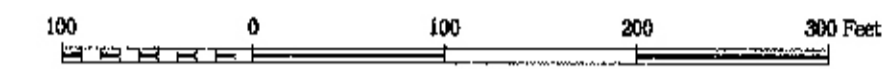

See basis of bearings note on face of plat.

LEGEND

- Property Lines - Fenced
- (this tract) Unfenced
- Corners as Noted - Found
- Set
- Powerpole
- Fireplug
- Misc. Existing Fences
- Other Property Lines

NOTES: At the time of survey, none of the utility poles shown encroached on the property. One pole guy was encroaching.

This survey is accompanied by two metes and bounds descriptions, one each for the 43.14 and 6.00 acre tracts.

REVISED September 18, 1997

File No. 81 Real Property Sk. L-26 A
BEXAR County
 Filed NOVEMBER 12 19 98
 GARRY MAURO, Comm'r
 & Doug Howard

TEXAS GENERAL LAND OFFICE
 State Real Property Dept.
 Agency PSF
 Sketch No. L-26A

SURVEYED BY C. B. THOMSON
 C. B. THOMSON
 REGISTERED PROFESSIONAL LAND SURVEYOR NO. 1983
 LICENSED STATE LAND SURVEYOR

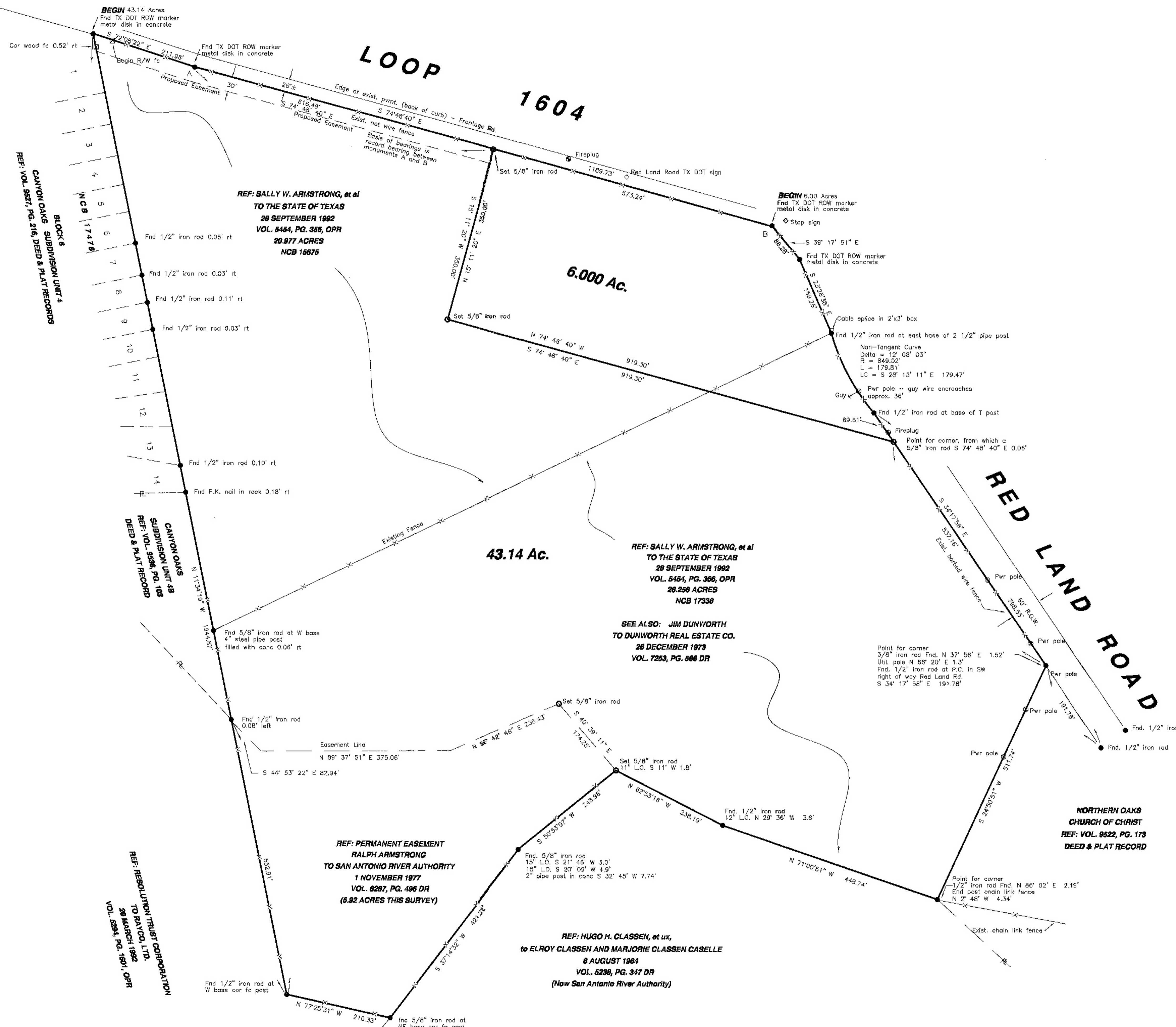

REF: SALLY W. ARMSTRONG, et al
 TO THE STATE OF TEXAS
 28 SEPTEMBER 1992
 VOL. 5454, PG. 366, OPR
 20.977 ACRES
 NCB 15676

REF: SALLY W. ARMSTRONG, et al
 TO THE STATE OF TEXAS
 28 SEPTEMBER 1992
 VOL. 5454, PG. 366, OPR
 28.268 ACRES
 NCB 17338

SEE ALSO: JIM DUNWORTH
 TO DUNWORTH REAL ESTATE CO.
 28 DECEMBER 1973
 VOL. 7253, PG. 566 DR

REF: PERMANENT EASEMENT
 RALPH ARMSTRONG
 TO SAN ANTONIO RIVER AUTHORITY
 1 NOVEMBER 1977
 VOL. 8287, PG. 496 DR
 (6.82 ACRES THIS SURVEY)

REF: HUGO H. CLASSEN, et ux,
 to ELROY CLASSEN AND MARJORIE CLASSEN CASELLE
 6 AUGUST 1964
 VOL. 5238, PG. 347 DR
 (Now San Antonio River Authority)

BLOCK 6
 CANYON OAKS SUBDIVISION UNIT 1
 REF: VOL. 9871, PG. 216, DEED & PLAT RECORDS

CANYON OAKS
 SUBDIVISION UNIT 1B
 REF: VOL. 8658, PG. 188
 DEED & PLAT RECORD

REF: RESOLUTION TRUST CORPORATION
 TO RAYCO LTD.
 28 MARCH 1992
 VOL. 6591, PG. 1501, OPR