

JACKSON COUNTY
ROLLED SKETCH NO. 3-C

Letter

counter 46124

44-96

RECEIVED

APR 22 1914

Referred to Map

~~Apr. 20th~~ 1914

Mr. J. T. Robison, Commission
Dear Sir: I am returning
to your office

A copy of G.C. & S.F. R.R. Co.
No 1, 2, 3 & 4 to gather with a
copy of a survey made by me
joining this on the west and
South.

For the following reasons
I began at corner found
by W. H. Leckie

227 ^{west} 1/2 and 16 is 71 from two
line oak trees from 1 root. One
of which after the bark had sap
was cut away shows distinctly
to be an X.

Also found charred Pin Oak
stumps and root at of trees B
counter 4612

called for. By Mr. Gieles about
1300 is $S 45^{\circ} W$.

Then I run out the ~~7th~~
N.W. Moore, (see plot) and
am very well satisfied that
it is at. by the way I passed
the marks of timber called for,
and by closure on the ground.
Now, I thought it well
to check Mr. Gieles survey
while down there.

I began at ~~the~~ East corner
of the N.W. Moore ^{and} above de-
scribed ^{and} run east to
east line of No 38 M.C.C.
Thence n at, 276 \approx to
center of drainage Francisco drainage
ditch at, 1187 \approx from
center of drainage ditch. I B'

found Mr. Gichies 8th mhd.
2 & 1. 402.7 is north of this found
8th set by Mr. Gichies mhd ~~402.7~~

G.C.S.S.F. on the side of 85 north,
71.3 is further north found old
4 by 4 mhd. no 38 - north. 457.2 is
Gichies 8th for. mhd. S.W. 35 - which
is 16 is S of 4" by 6" mhd no 38.

60 is E from Gichies corner 35
I find another stake S.E. 35 -
Going north I find a ~~corner~~
two sets of stakes for each
corner.

Going south from this point
I find ~~at~~ a corner for.
N.W. cor. of Wagoner and S.W.
Cor. Maloney

and south of this find stake ²
set by Gichies for. mhd. Sec 2835
County 46129

Mr. Robison I think it is
the duty of Mr. Tichie to
come and take up the stake
that are not right.

Too I would like to be
present when he does so
I do not see how he
can start when did and
get up 276 is north of the
line I run, to begin his
measuring north.

I had Mr. McAllister, a civil
Engineer, with me, and we worked
careful. too we found old
^{what} line and stake on our line
afterward found out to be
run by A. Menzies, old
County Surveyor, (a good
man) too checking on Ms.
counter 46130

B³

Gichis Stolus we had some declination going north.

It might be possible that there is corner north of the corner we have for the ~~no~~ E corner of the W. W. moor that will fill conditions and that we have not the same beginning corner. But do not think so for I hunted the north over. And the corner used was only one that would fill conditions

Off Mr. Gichis corner was 276 var N of my line assuming my ditch to be correct. He would find no timber N 66° E.

There is no timber N of ditch

B4

Mr. Robinson if you place a
 ruler on plot at 276 or south
 of North West corner of my
 No 2 an ~~corrected~~ marked
 by me in red circle you will
 see that it will hit the N line
 of the David Murphy no 2.

I am pretty well acquainted
 with that country and my opinion
 is that a vocal strip lays
 between No 2 & 3.

And that the old stakes called for
 by 98 for cor. 35 have been moved
 or Mr. Hardy was not at south
 line of Leil and Moore or
 sections as west indicate

This is sure if the N.W. Cor.
 of the Leil is fixed and
 No 3 G.C. & S.F. is fixed.

B⁵

and, I am right, there is
some land there that belongs
to the state.

I have a file covering some
So, I hope Mr. Fick's will
straighten out the affair so that
I can know what will stand
I have no interest in
some one to get it
straightened

and Mr. Fick's will have
to stand his own expense
on the party he did the survey
for.

Yours Truly
Rolf J. Bryan
As Surveyor -
Jackson Co. Tex
Imado Texas.

counter 46133

B6

From.
Robt J. Bryan.
Canada Tex.



RECEIVED
APR 28 1914
Referred to Map

Mr. J. T. Robison
General Land Office
Austin, Texas.

counter 46134

33

counter 9130

SKETCH OF SOME SURVEYS IN JACKSON COUNTY.

For the HON. J. T. ROBISON
COMMISSIONER, GEN. LAND OFFICE.

Accompanying Surveyors Report
of July 25th 1913.
on G. C. & S. F. R. R. Co. Surveys Nos 1, 2, 3, & 4.

W^m H. Leckie, State Surveyor.

SCALE: 1 INCH TO 500 VARAS.

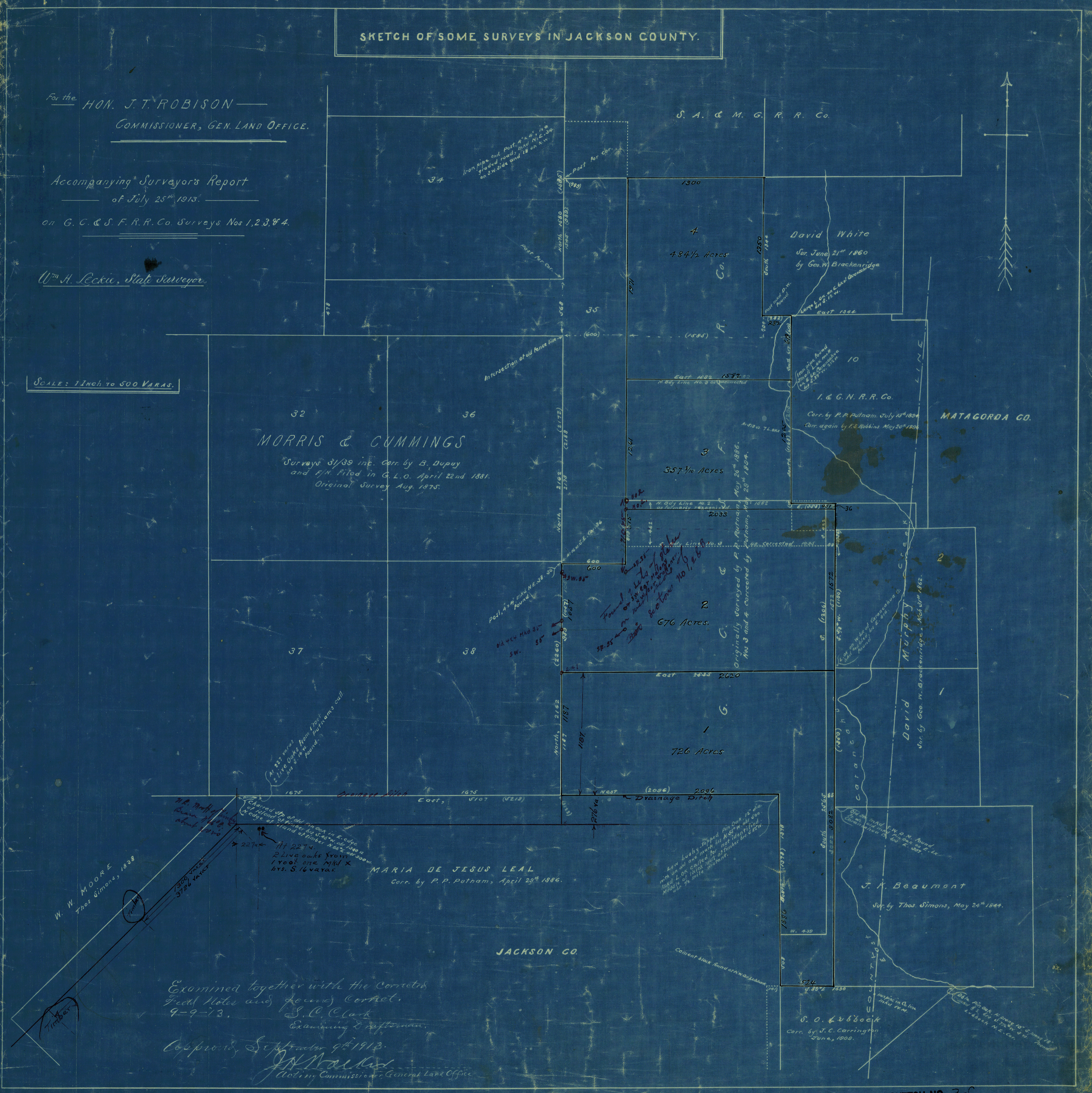

MORRIS & CUMMINGS
Surveys 31/39 inc. Cor. by B. Dupuy
and F.N. Filed in G.L.O. April 22nd 1881.
Original Survey Aug. 1875.

Originally surveyed by P. P. Putnam, May 26th 1886.
Nos 3 and 4 corrected by Putnam, May 29th 1894.

David White
Sur. June 21st 1860
By Geo. W. Brackenridge

I. & G. N. R. R. Co.
Corr. by P. P. Putnam, July 15th 1894
Corr. again by F. S. Robbins, May 20th 1894.

J. K. Beaumont
Sur. by Thos. Simons, May 24th 1884.

MARIA DE JESUS LEAL
Corr. by P. P. Putnam, April 29th 1886.

S. O. Leacock
Corr. by J. C. Carrington
June, 1900.

Examined together with the Corroborating Notes and found correct.
9-9-13.
S. C. Clark
Examining Surveyor.

Approved, September 9th 1913.
J. M. Walker
Acting Commissioner, General Land Office.

ROLLED SKETCH NO. 3-C
COUNTY Jackson

Jackson County Rolled Sketch "3-C"
Sketch in East Part of Jackson Co. on the
Matagorda Co. Line (Work in Red Added)

7-25-13 By Wm. H. Leckie

(Report by Robt. J. Bryan Attached)