

The State of Texas }
County of King }

Field notes of County Boundary Line Between
King and Knox counties Beginning at the
N. E. Corner of King and the N. W. Corner
of Knox County as established by W. A. Millington
in October 1899: a mesquite post 6 ft
long 8 in square marked 70ard on the
North side. King on S. W. side and
Knox on S. E. side in mound 2½ feet
deep also a gyp. Rock 2½ ft long marked
Oct^r 2^d 1899 on South side of Post and
a large two year old Buffalo Horn
buried in mound Said mound and
Corner is on the South side of middle
 Wichita River in horse Shoe Bend of
same. and a bunch of hackberries one
marked K on west side and K on E. side
hrs S 25° 10' W. 43⁹/₁₀ hrs a mesquite mkt^d
B F hrs S 81³/₄ W. 72 hrs a hackberry 4 in
in dia mkt^d X X hrs S 44¹/₂ W 72⁸/₁₀ hrs and
the N. E. cor of sec. Blk P hrs East 1698 and
North 970½ hrs

1st mile

King Co Bdry Line #

Thence South at Right angles to Millington
Line magnetic variation 10° 20' at 240 hrs
cross small branch Course E. 1900⁸/₁₀ hrs an
Earth md. 2 ft high in fork of branch
a double hackberry marked K I M and X
hrs S 88¹/₄ E 34⁵/₁₀ hrs;

2nd mi

Thence South on 2nd mi (at 50 hrs small
branch course N W) (at 1039 hrs pile of Rock
on hill (at 1308 Rock pile on S. Edge of hill

1900⁸/₁₀ yrs a rock md. marked K 2 M. in small
branch 2 ft high course west a hackberry marked
X hrs S 42° E 202 yrs

3 mi Thence South on 3 mi (at 320 yrs pass west
of Big hill) (at 669 yrs Small Branch
Course west) (at 1078 yrs wire fence) (at 1345
yrs pass along the East Bank of creek course
N) (at 1493 cross Small Branch course west
near mouth) (at 1625 yrs cross creek course
N.W.) (at 1716 recross creek 1787 and 1844) 1900⁸/₁₀
yrs a md of Earth and Rock, 2 ft high
marked K 3 M

4 mi Thence South on 4 mi (at 102 yrs cross
Creek course N.W.) (at 263 and 1086 cross
Branches course N.E.) 1900⁸/₁₀ yrs a md of earth
2 ft high & a Stone marked K 4 M on
west side. a hackberry hrs S 67° 4' E 64³/₁₀
yrs at 1011 yrs on this the 4 mi the N.W.
bar of 123 Blk 44 H & T C R R Co hrs East
3639 yrs

5 mi Thence South on 5 mi (at 98 yrs cross small
Branch course East) (at 707 yrs the S.E. bar of
the M. A. Steel Sur hrs west 66 yrs (at 1061
yrs the S.W. bar of Sur No 123 Blk. 44 H &
T C R R Co hrs East 5634 yrs) (at 1371 yrs cross
Small branch course East) (at 1662 yrs cross
the F & Quarrah Road. 1900⁸/₁₀ yrs an earth
md 2 ft high. and Stake marked K 5 M.
a ms hrs S 85° 19' W 61⁸/₁₀ yrs.

6mi Thence South on 6" mi (at 1513¹³ wrs Rock md on high hill) 1900⁸/₁₀ wrs an Earth and stone md 2 ft high marked K 6 M at 934 wrs on this the 6" mi the N.E. Cor of Sur No 66 John B. Rector hrs West 2780 and at 1334 wrs the N.W. Cor of No 76 W of Montgomery hrs West 2780 wrs

7mi Thence South on 7" mi (at 1470 wrs Cross Canyon Course East) (at 1630 Cross Canyon Course N.E.) 1900⁸/₁₀ wrs Earth md. 2 ft high marked K 7 M a mes hrs S. $38^{\circ}\frac{1}{2}$ E 211⁴/₁₆ wrs.

8mi Thence South on 8" mi (at 455 wrs Cross Canyon Course East - at 618 Cross Canyon Course N.E.) (at 1079 a gypsum md 2 ft high) (at 1222 wrs the N.E. Cor of sur No 157 Blk 44 H & J C R R Co hrs East 9550 wrs) 1900⁸/₁₀ wrs an Earth md 2 ft high with Rock marked K 8 M planted in it

9mi Thence South 9" mi (at 425 wrs Rock md) (at 814 Rock md) (at 1175 Cross Branch running S.W.) (at 158 the 69 fence) (at 1611 Cross Branch Course N.W.) 1900⁸/₁₀ wrs a rock set in ground marked K 9 M a mes hrs N $82\frac{1}{2}$ W $68\frac{9}{50}$ wrs.

10mi Thence South on 10" mi (at 336 & 467 Cross Canyon Course West) (at 805 Rock md) 1900⁸/₁₀ wrs a Rock md. 2 ft high marked K 10 M made on South Edge of high hill

11mi Thence South on 11 mi through Cedar Brakes 1900⁸/₁₀ wrs a rock md 2 ft high marked K 11 M

12mi Thence South on 12 mi. 1900⁸/₁₀ wrs an Earth md. 2 ft high where a mesquite marked K 12 M & X hrs N $66^{\circ}30'$ W. 82 wrs

13 mi Thence South on 13" mi (at 675' w/s the S.W. cor
of No 7 G & S F R R Co hrs west 192½ w/s) (at
1140 w/s cross the South Fork of the Wichita
River) (at 1240 w/s top of hill South of river
1900⁸/₁₀ w/s a rock md two ft high in head
of small canyon where a hackberry
marked K 13 M hrs N 65° W 4½ w/s

14 mi Thence South on 14" mi (at 256 w/s the S.W. cor
of Sec No 8 G & S F R R, Co hrs west 177
w/s) (at 720 w/s cross small canyon course east)
(at 1042 cross Dutchman Branch and recross
it at 1200 and 1302 w/s) 1900⁸/₁₀ w/s a gypsum
md 2 ft high where a cedar marked K
14 M hrs N 71½ E 2 w/s

15 mi Thence South on 15" mi (at 516 w/s top of hill)
(at 7335 w/s a canyon course S.W.) (at 1560
a canyon course N.W.) passing on this the
15 mi at 1467 w/s a point 2100 w/s east of
the N.W. cor of the Wm N French Survey 1900⁸/₁₀
w/s a rock md 2 ft high with a large one
standing on edge in center of md marked
K 15 M

16 mi Thence South on 16" mi (at 535 w/s cross canyon
course S.W.) (at 1000 w/s cross canyon course
west) (at 1234 w/s cross small branch course
N.W.) 1900⁸/₁₀ w/s an earth md 2 ft high
where a mes. marked K 16 M hrs S 18 W
52½ w/s Buzzard Peak hrs S 17° 35' W

17 mi Thence South on 17" mi (at 369 w/s a Branch
course S.E.) (at 1780 a Branch course S.E. east
1900⁸/₁₀ w/s an earth & stone md 2 ft high

whence a hackberry marked K 17 M hrs
S 41° 25' W 32½ hrs another marked same
hrs S 72° 5' 0' E 13½ hrs

18 mi Thence south on 18" mi (at 1047 hrs cross
the Benjamin and Guthrie Road) 1900⁸/₁₀
hrs an earth rd on N side of Small Branch,
2 ft high whence a hackberry marked
K 18 M hrs N 68° 15' W 13½ hrs.

19 mi Thence south on 19 mi (at 1150 hrs ^{cross} Branch
Course S. E. ^{at 1680 hrs branch course S. E.}) 1900⁸/₁₀ hrs an earth rd 2 ft
high marked K 19 M whence a mes marked
X and K 19 M hrs S 13 W 20 hrs

20 mi Thence south on 20" mi (at 1484 hrs mesquite
tree 57 in in dia Blazed N & S 1900⁸/₁₀ hrs
an earth rd marked K 20 M whence a mes
marked X hrs N 34 E 21 hrs.

21 mi Thence south on 21 mi (at 375 hrs cross Branch
and at 405 recross it near mouth (at 502
hrs hrs cross Little Croton creek) (at 718 the
6.9 fence) 1900⁸/₁₀ hrs a gypsum rd 2 ft high
whence a cedar marked K 21 M hrs north 12
hrs

22 mi Thence south on 22" mi (at 1260 hrs cross Branch
course N. E. near catten wood tree and spring)
(at 1900⁸/₁₀ hrs on earth rd, 2 ft high whence a
mes marked K 22 M hrs S 61 W 2 hrs.

23 mi Thence south on 23" mi (at 1206 hrs the 6.9 fence)
1900⁸/₁₀ hrs an earth rd 2 ft high in prairie
whence a mes. marked K 23 M hrs S 1° W 117 hrs
Buzzard Peak hrs N 55 W and Kiowa Peak hrs
S 18° 11' W and the East cor of sur no 74 blk 13
H & T C R R Co hrs N 30 hrs and East 3210 hrs

24mi Thence South on 24" mi 1900⁸/₁₀ was an Earth md
2 ft high marked K 24 M

25mi Thence South on 25" mi (at 1326 was cross
the East fork of Gypsum Creek) 1900⁸/₁₀ was
a large rock set in ground and 2 ft high
marked K 25 where a mes marked K 25.
M bes S 70¹/₂ W 13 was

26mi Thence South on 26" mi (at 1010 was cross
the main prong of gypsum Creek) 1900⁸/₁₀
was a rock set in ground and 2 ft high
marked K 26 M

27mi Thence South on 27" mi at 1900⁸/₁₀ was an
Earth md where a mes. marked K 27 M bes
S 6° E 23¹/₂ was

28" Thence South on 28" mi 1900⁸/₁₀ was a Stone md
2 ft high on the South side of a high
hill and marked K 28 M.

29mi Thence South on 29" mi (at 610 was Branch
Course S.E.) (at 1240 Road Course S.E. & N
W) 1900⁸/₁₀ was on Earth md 2 ft high
where a mes. marked K 29 M bes S 19 E
2 was

Magnetic variation on this the 30" mi 8° 38'

30mi Thence South on 30" mi (at 733 was cross
the three circle fence) (at 925 was the N Bank
of the Brazos River (at 1900⁸/₁₀ was an old dead
mesquite tree about 10 in in dia. marked
S E K on N.W. Side S W K on N.E. side
N.W. H. on S.E. Side and N.E.S. on S.W.
Side from the root of which a bunch of
young mes. have grown up one on N.W.

Side marked S.E.K.

one on N.E. Side marked S.W.K.

one on S.E. Side marked N.W.H.

and one on S.W. Side marked N.E.S.

A 5 pronged mus. marked 7 hrs N 5120 W

8 hrs a forked mus hrs N 60 E 27 hrs.

and the N.E. cor of a sur in the name of
Ruthey Campbell hrs East 5139 hrs and south
634 hrs and the N.E. cor of a sur in the

name of George Frowes hrs East-3987 and

South 2550 hrs said corner established for

the S.E. cor of King the S.W. cor of Knox

the N.W. cor of Haskel and the N.E. cor

of Stonewall counties on the 7 day of Sep

1892; work of running line commenced

on the 22nd of Aug 1892 and finished

the 7 of Sep 1892 Robert Russel and

Rodger Williams chain carriers

J. C. I. Browder Sur King Co do hereby

certify that the above and foregoing field

notes truly described the Boundary Line

between King and Knox counties with

its connections with Land Lines and

corners as surveyed by me the 22nd of Aug.

to the 7 of Sept- 1892

Given at Guthrie King County Tx this

the 12 day of Sep 1892

Chain carriers } C. I. Browder

Robert. Russell } Sur King Co

Rodger. Williams }

Filed for Record sept the 14 1892 at 2 o'clock Pm
and duly recorded the 19 day of October 1892 at
5 o'clock Pm

R J Darnell ccc
King co Texas

The State of Texas }
County of King } I R J Darnell Clerk of
the County Court in and for said County &
State Do hereby Certify that the above and
foregoing is a true & correct copy of the
said notes which is of Record in Minute
Book one on Pages 166 to 170

Given under my hand and seal of said court
this 21st day of October AD 1892

R J Darnell ccc
King co Texas

King Co. Cd. No. 4

Field notes Between
King Co & Snoh Co
Counties lines

Filed for record September
the 14 1892 at 2 o'clock PM

R J Darnell coc
King co 2400

Recorded the 19 day of
October 1892 at 3 o'clock
PM. minute Book one
Pages from 166 to 170

R J Darnell coc
King co 2400

East line King Co

King County

East Boundary

Filed Nov. 15th 1892

Wm Braullette
Chief Clerk

Examined approved
and applied.

4/15/93 G. M. Beaumont

Suspended

This survey should not have been
approved as there is nothing on
file to show that the laws of April
22nd 1879 has been complied with.

The line should be run by order of
the County Judge, the Surveyor should
give bond and the county of
Kane Co should have been represented
in the survey of the line etc.

May 25th 1897 G. W. Pearson

See the approved line of Kaskell
Co. and the description of its N.W.
corner, agreed to by Howland, Kane
and Kaskell Co. P.

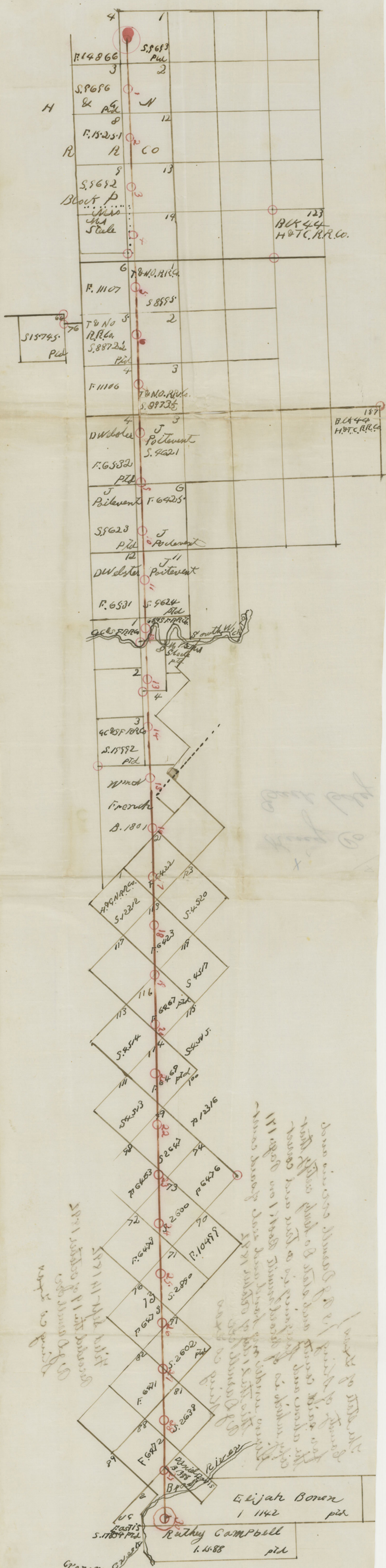

1891 contract of 1st of this year
 1891 11th of this year
 1891 11th of this year

Some one has been found to be
 11 1892 no 1 1892
 some one has been found to be
 11 1892 no 1 1892

I C. D. Browder sur. King Co. do hereby certify
 that the foregoing is a true sketch
 of the county boundary line between
 King and Knox counties, and its connections
 with land lines as surveyed by me
 Aug. 22nd to Sep 7th 1892
 C. D. Browder
 Sur. King Co.

Cox Bdy
 South
 64914

