

OP
 2300N.H.
 2011 11/20/2011
 2011 11/20/2011
 2011 11/20/2011
 2011 11/20/2011

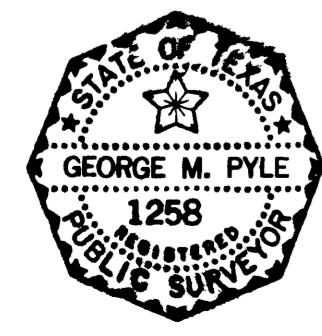

I, GEORGE M. PYLE, LICENSED STATE LAND SURVEYOR,
 DO HEREBY CERTIFY THAT THE FOREGOING SURVEY WAS MADE
 BY ME ON GROUND AND THAT THE LIMITS, BOUNDARIES AND CORNERS,
 NATURAL AND ARTIFICIAL ARE AS DESCRIBED HERE ON.

George M. Pyle
 GEORGE M. PYLE R.P.S. L.S. L.S.

REV. BY	DATE	DESCRIPTION	APPROVED
 URBAN ENGINEERING CORPUS CHRISTI, TEXAS			
SURVEY OF			
345.20 ACRES OF LAND OUT OF LOTS 2, 3, 6, AND 7, SECTION 19, BOHEMIAN COLONY LANDS, A MAP OF WHICH IS RE- CORDED IN VOLUME A, PAGE 40, MAP RECORDS OF NUECES COUNTY, TEXAS.			
DRAWN BY: AM		SCALE: 1" = 200'	JOB NO: 19780
CHKD BY:		DATE: 2/2/83	SHEET: 1 OF 1

Job No. 19780
Mr. Herman Forbes
July 18, 1983
Page 2

JUL 19 1983

General Land Office

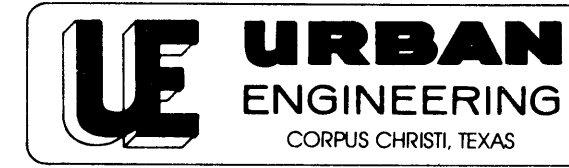

P.O. BOX 6355, 2725 SWANTNER
CORPUS CHRISTI, TEXAS 78411 PHONE 854-3101

Job No. 19780

This stream has practically no current at normal flow so I concluded that the course changed by avulsion and not by erosion. I scaled the centerline of the creek from the 1969 photo and plotted it on a computer printout to find the points of intersection with the gradient boundary.

July 18, 1983

URBAN ENGINEERING

George M. Pyle,
R.P.S. L.S.L.S

RECEIVED

JUL 19 1983

General Land Office

Gary Mauro, Commissioner
General Land Office
1700 North Congress, Room 812
Austin, Texas 78701

Attention: Herman Forbes

GMP/crm

Report on shoreline survey of 315.20 acres of land out of Lots 2,3,6 and 7, Section 19 Bohemian Colony Lands a map of which is recorded in Volume A, Page 48 of the Map Records of Nueces County, Texas.

This tract adjoins state Tracts G&H on the Cayo Del Oso and this report and the accompanying survey with exhibits are being submitted for the purpose of obtaining General Land Office approval of the gradient boundary.

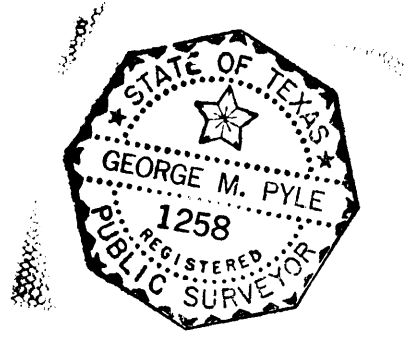

EXHIBITS:

1. Portion of Oso Creek Quadrangle, Texas 1951.
2. Glasson Lammon Aerial Photo, dated September 29, 1966.
3. ASCS Aerial Photo BRE-2KK-53, dated March 18, 1969.
4. ASCS Aerial Photo 48355-175-107L, dated 1975
5. Williams & Stackhouse Aerial Photo, dated April 27, 1978.
6. Glasson Lammon Aerial Photo 3481-4, dated May 10, 1981.

This survey is on the oposite side of the Cayo Del Oso from a survey on which you approved the shoreline by letter dated March 4, 1980 and which is filed as Nueces County Rolled Sketch No. 70.

The gradient was used for the boundary of this survey except for one portion of the stream which changed course sometime between 1969 and 1975 as shown on the aerial photos with those dates. (Exhibits 3 and 4).

August 29, 1983

Urban Engineering
P. O. Box 6355
Corpus Christi, Texas 78411

Attention: George Pyle

Re: The line between submerged Public School Land
and privately owned uplands bordering Lots 1
and 2, Section 37 and Lot 21, Section 40, Flour
Bluff and Encinal Farm and Garden Tracts, Nueces Co.

Gentlemen:

In response to your letter report dated July 18, 1983 with plat
and aerial photo, submitted by George Pyle, a Licensed State Land
Surveyor, this office has reviewed the survey and finds that the
shoreline survey correctly locates the line between submerged
lands and uplands privately owned.

The letter, plat and photo have been filed as Nueces County Rolled
Sketch No. 90.

Sincerely yours,

Herman Forbes
Director, Surveying Division

HF/dc

Nueces Co. Rld. SK. 90 B

NO. 1

1951

(ARANSAS PASS)

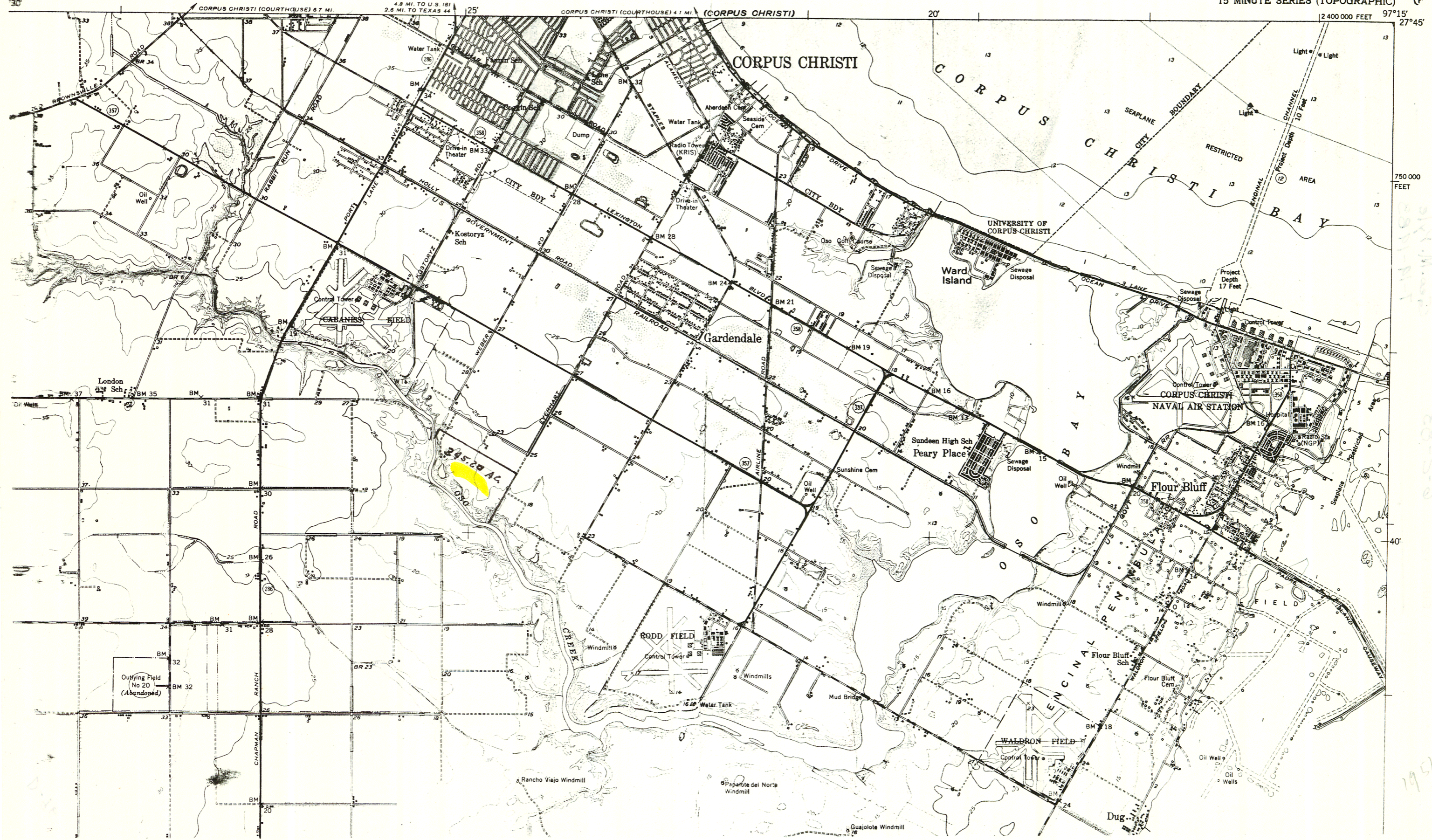

245-28 AC
OSO CREEK
1951

NO. 2

GLASSON LAMMON
SEPT. 29, 1966
1" = 406'

3757 3554
3758

345.20 AC.



NO. 3

ASCS-1:20000 BRE-2 KK

3 18 00

ASCS
1969
1" = 1320'

345.20 AC.

45

1" = 1320'



NO. 4

43385-75-157L

A S C S

1975

1" = 1320'

345.20 AC



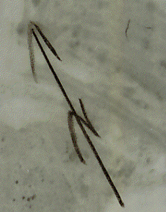

NO. 5

Wm's & STACKHOUSE
1978
1" = 500' ±

345.20 AC.

2500



NO. 6

3481-4

345.20 AC.

GLASSON · LANMON
Aerial Photography
Rt. # 2 · Box 902B
CORPUS CHRISTI, TEXAS
78410

Date: MAY 10 1981

Scale: 1" = 406'