

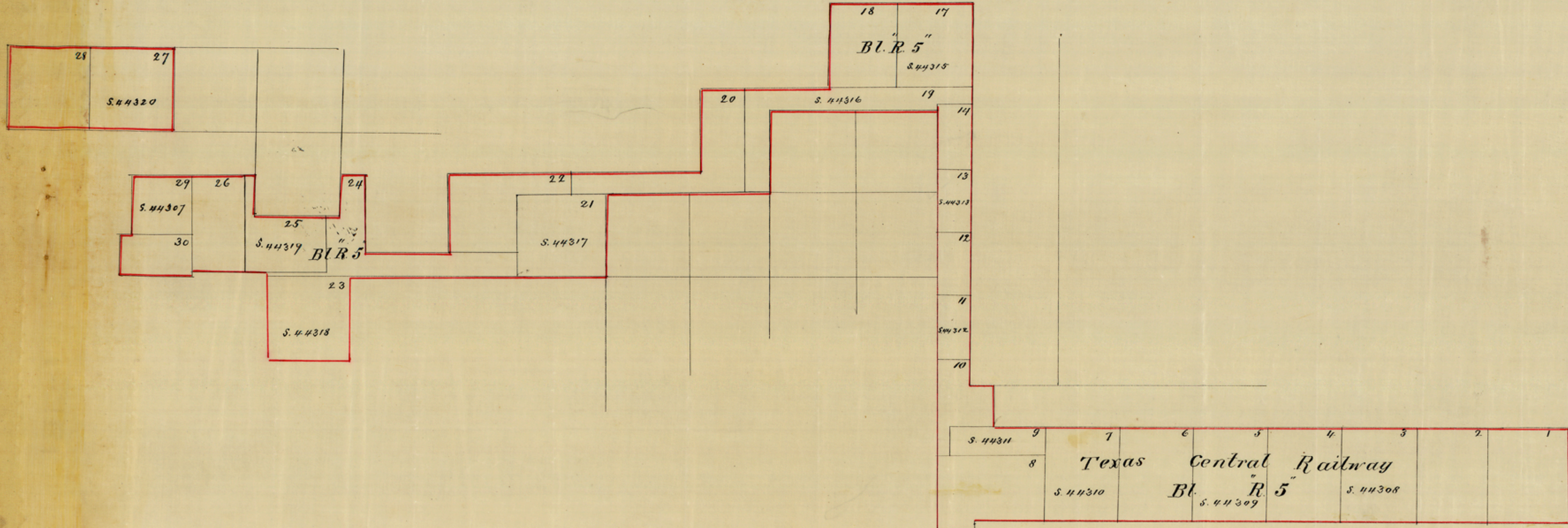

BILL ALLCORN
E. C. RUDDEK
COMMISSIONER
GENERAL LAND OFFICE
AUSTIN 14, TEXAS

PECOS CO ^{ROLL} SKETCH # 25

counter 48092



counter 48093

FORM CO. 311 25 52

Fred B. Mussey,
 Co Surveyor Pecos Co.

Field notes of a connecting line run between Plats No 1
 H & D. C. Ry Co. and Plat no 757 156. Pecos Co Tex in Jan'y 1887
 by O. W. Williams Depty Sur.

Course	Dist	N	S	E	W
S 8½° E	2,080	—	2,057	308	—
S 13½° E	9,720	—	9,451	2,269	—
S 4° E	1,160	—	1,157	81	—
S 65¾° E	9,420	—	3,906	8,572	—
East	373	—	—	373	—
			16,571	11,603	

16,512 - 11,561

counter 18094

Field Notes of a Connecting Line run between Blocks
No 1 & J. C. Ray Co. and No ^{156?} 157 Pecos County Texas -
in January 1887 -

Beginning at a stone mound marked "S.E. 26" at foot of a hill
and 1900 varas West of a stone mound $2\frac{1}{4}$ feet high on a hill
at S. E. corner of Survey No 1 S. M. S. - said first mentioned
corner being the S. E. corner of Survey No 26 Block No 1 -

Thence S. $8\frac{1}{2}^{\circ}$ E 2080 varas -

Thence S. $13\frac{1}{2}^{\circ}$ E 9720 varas -

Thence S. 4° E 1160 varas -

Thence S. $65\frac{3}{8}^{\circ}$ E 9420 varas -

Thence East 373 varas to stone md on S. si. wagon road
& N. si. R. R. - fr. wh. Pt. of Bluff is S. 40 E. about 100 varas -
same being the N.W. corner of Survey No 17 Block ^{156?} 157 -

J. O. Williams - Deputy Surveyor of Pecos
County Texas do hereby certify that the above & foregoing
is a true & correct copy of field notes of a Connecting
line run by me in said Pecos County, Texas - in the
month of February 1887.

J. O. Williams -

Deputy Surveyor Pecos Co. Texas.

Examined and approved this 3rd day of June
A. D. 1887 -

counter 48095

RECORDED 25 NOV 87

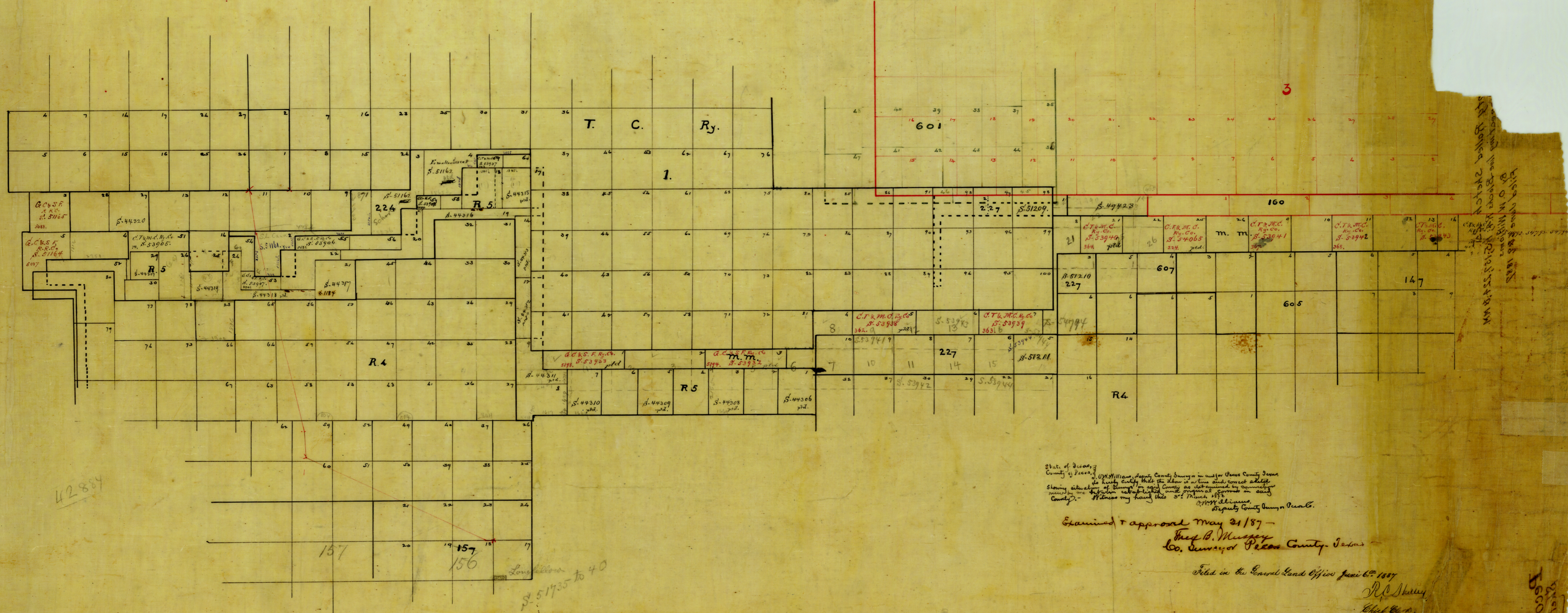

42884

Longhollow
S. 51735 to 40

Stat. of Texas,
County of Pecos,
I, D. M. Williams, Deputy County Surveyor in and for Pecos County Texas
do hereby certify that the above is a true and correct plat
showing a division of land in said County as determined by a commission
made by me in pursuance of the act of the Legislature in said
County. Witness my hand this 3rd March 1887.
D. M. Williams
Deputy County Surveyor Pecos Co.

Examined & approved May 21/87 -
Thos. B. Mussey
Co. Surveyor of Pecos County, Texas

Filed in the General Land Office June 6th 1887

R. C. Sherry
Chief Clerk

See Sketch 25 A.
Filed Jan'y 10/91

Sanderson
Const. Sanderson