

Handwritten notes:
 10 25
 Date given: 04E
 Valde
 11/10/01

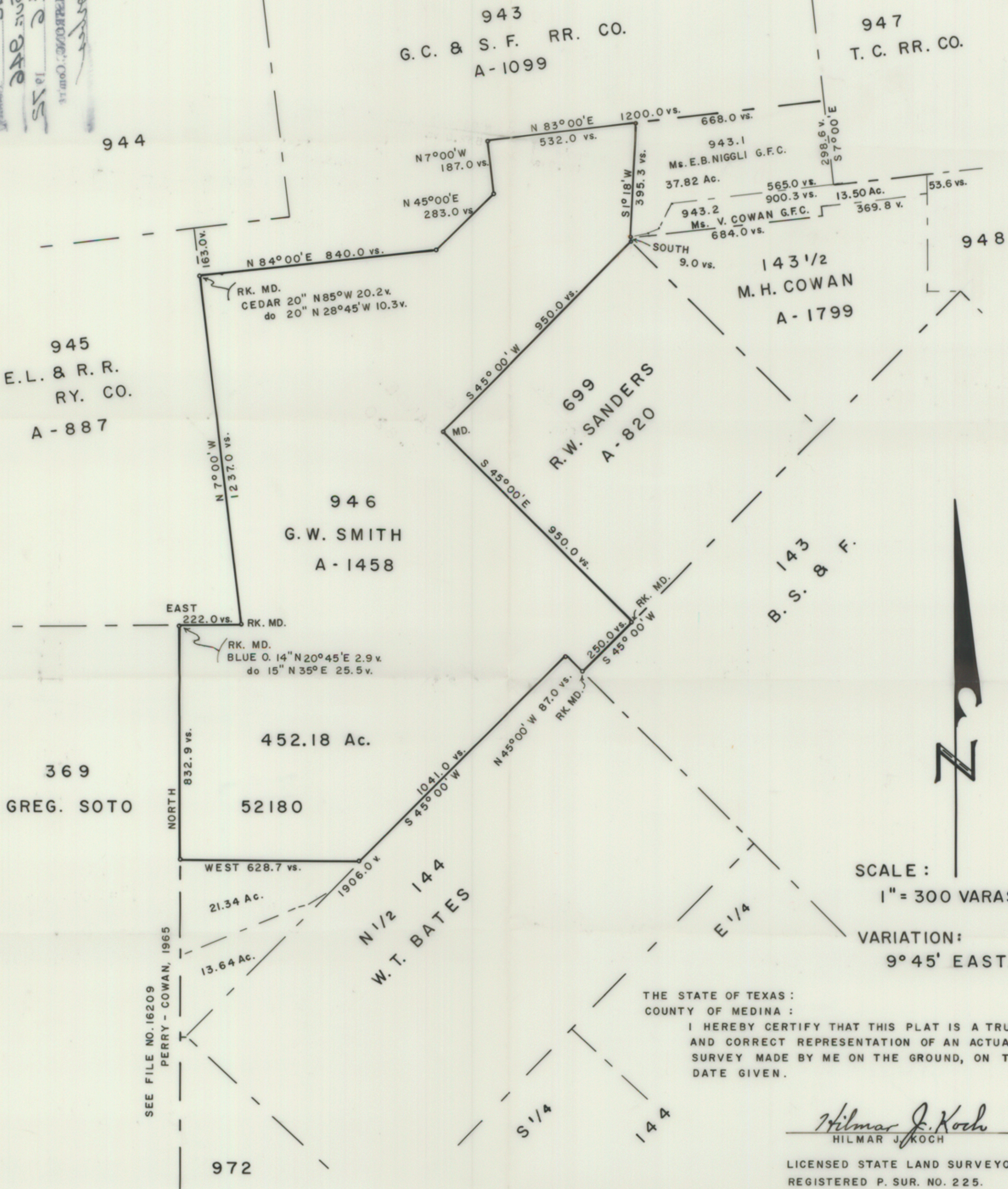

SCALE :
 1" = 300 VARAS.
 VARIATION :
 9° 45' EAST.

THE STATE OF TEXAS :
 COUNTY OF MEDINA :
 I HEREBY CERTIFY THAT THIS PLAT IS A TRUE
 AND CORRECT REPRESENTATION OF AN ACTUAL
 SURVEY MADE BY ME ON THE GROUND, ON THE
 DATE GIVEN.

Hilmar J. Koch
 HILMAR J. KOCH

LICENSED STATE LAND SURVEYOR.
 REGISTERED P. SUR. NO. 225.
 D'HANIS, TEXAS. 78850.



SKETCH OF 452.18 ACRES OF LAND,
 FILE NO. 52180, SITUATED ABOUT TWENTY MILES
 N 7° E OF UVALDE, UVALDE COUNTY, TEXAS.
 SURVEYED: JAN. & FEB., 1972, for VINA COWAN.