

LOCATION MAP
N.T.S.

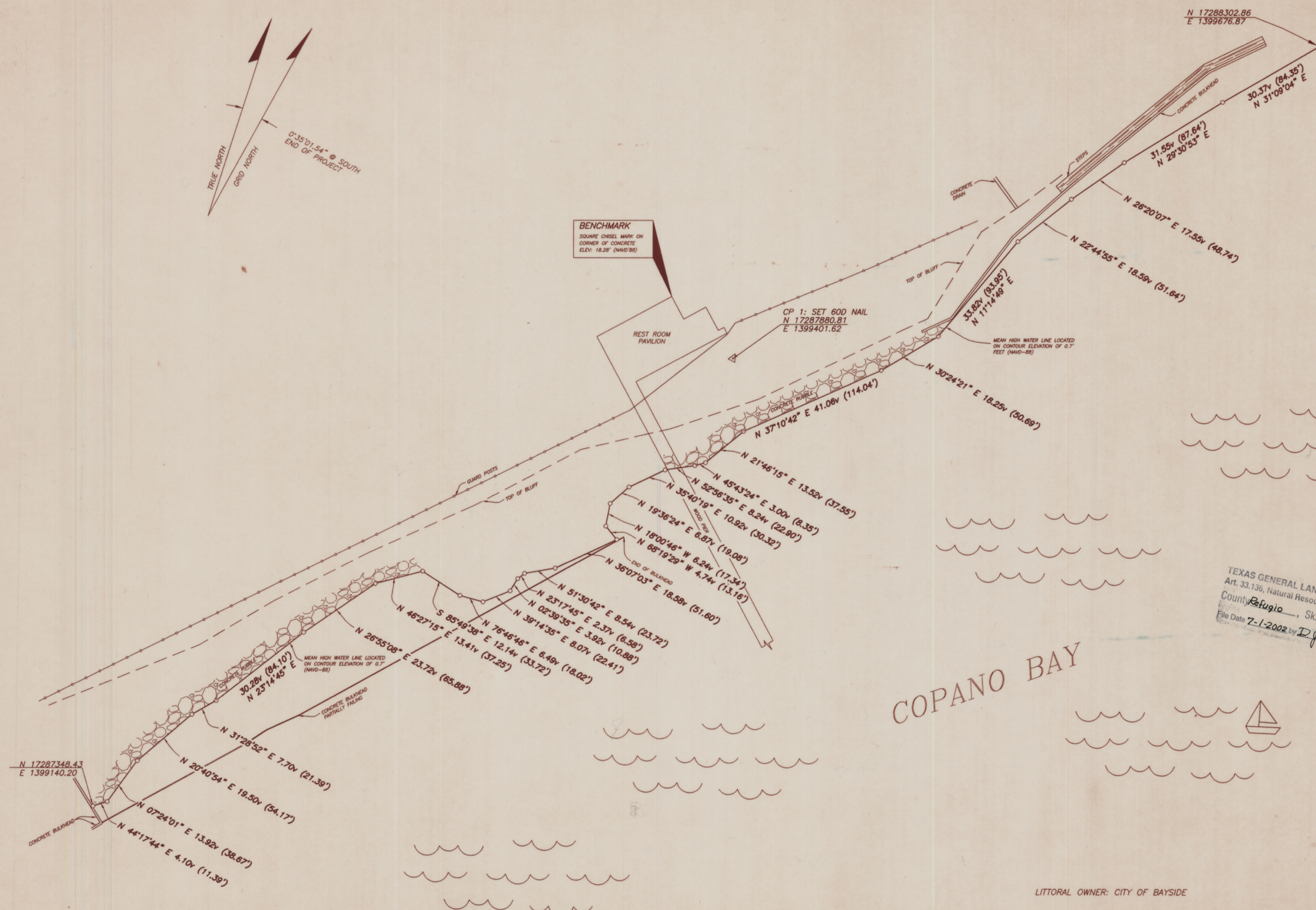

- NOTES:
1. BEARINGS ARE BASED ON TEXAS STATE PLANE COORDINATE SYSTEM, SOUTH ZONE, NAD-83, AND REFERENCED TO NATIONAL GEODETIC SURVEY STATION "BAYSIDE".
 2. MEAN HIGH WATER WAS DETERMINED BY COMPARING 3 STAFF GAUGE READINGS AT SITE WITH 3 READINGS AT CONRAD BLUCHER INSTITUTE TIDE GAUGE "036-COPANO BAY". ELEVATIONS DETERMINED BY BENCHMARK "U-604", ELEVATION=18.1 FEET.
 3. ALL DISTANCES ARE IN VARAS WITH FEET IN PARENTHESES.
 4. THIS SURVEY WAS PERFORMED IN ACCORDANCE WITH SECTION 33.136, NATURAL RESOURCES CODE, FOR THE PURPOSE OF EVIDENCING THE LOCATION OF THE SHORELINE IN THE AREA DEPICTED IN THIS SURVEY AS THAT SHORELINE EXISTED BEFORE COMMENCEMENT OF EROSION RESPONSE ACTIVITY, AS REQUIRED BY CHAPTER 33, NATURAL RESOURCES CODE. THE LINE DEPICTED ON THIS SURVEY FIXES THE SHORELINE FOR THE PURPOSE OF LOCATING A SHORELINE BOUNDARY, SUBJECT TO MOVEMENT LANDWARD AS PROVIDED BY SECTION 33.136, NATURAL RESOURCES CODE.

TEXAS GENERAL LAND OFFICE
Art. 33.136, Natural Resources Code
County Refugio, Sk. No. 2
File Date 7-1-2002 by D.J.H.

COPANO BAY

I, GEORGE M. PYLE, LICENSED STATE LAND SURVEYOR, do hereby certify that the foregoing shoreline survey was made by me on the ground and that the limits, boundaries and corners, natural and artificial are as described hereon.
George M. Pyle 6-27-02
George M. Pyle, R.P.L.S. #1256, L.S.L.S.

LITTORAL OWNER: CITY OF BAYSIDE

SURVEY OF
A PORTION OF THE COPANO BAY
SHORELINE AT THE CITY PARK IN BAYSIDE,
REFUGIO COUNTY, TEXAS.

P PYLE & ASSOCIATES, INC.
PROFESSIONAL LAND SURVEYORS
5262 SOUTH STAPLES ST., SUITE 350A
CORPUS CHRISTI, TEXAS 78411
PHONE # (361) 882-4181
FAX # (361) 885-0867

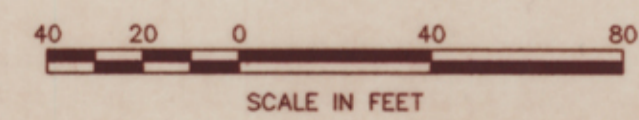

SCALE: 1"= 40'
DATE: JUNE 27, 2002

REFUGIO Co. NRC 33.136 Sketch No. 1

Computer # 26599

Pyle & Associates Inc.
P.O. Box 81343
Corpus Christi, TX 78468
Voice: (361) 993-4191
Fax: (361) 985-0967

Pyle & Associates, Inc.

June 27, 2002

David Dewhurst, Commissioner
General Land Office
1700 North Congress Ave, Room 812
Austin, TX 78701

Attention: Ben Thomson, Director of Surveying

Dear Ben:

I am herewith submitting a shoreline survey of Bayside City Park at Bayside, Refugio County, Texas.

G & W Engineers, Inc is designing some form of shoreline protection for this site and requires General Land Office approval of the shoreline pursuant to Section 33.136, Natural Resources, V.T.C.A.

I am enclosing 10 photographs which show the existing shoreline much better than on aerial photographs.

Signed:

George M. Pyle

George M. Pyle
R.P.L.S. # 1258 - L.S.L.S.

TEXAS GENERAL LAND OFFICE
Art. 33.136, Natural Resources Code
County Refugio, Report Sketch 1
File Date 7-1-2002 by DJP/H
St. No. 1-1

See flattened sketch.

GLO_Bayside.let

TEXAS GENERAL LAND OFFICE

Art. 33.136, Natural Resources Code

County Refugio, ^{Report Sketch 1} Sk. No. 4-2

File Date 7-1-2002 by D. J. H.



Counter 76319

TEXAS GENERAL LAND OFFICE

Art. 33.136, Natural Resources Code

County Refugio, ^{Report Sketch 1} Sk. No. 1-3

File Date 7-1-2002 by P. J. H.



Counter # 76320

TEXAS GENERAL LAND OFFICE

Art. 33.136, Natural Resources Code

County Refugio, ^{Report Sketch 1} ~~St.~~ NO. 1-4

File Date 7-6-2002 by D. J. H.



Counter 76321

TEXAS GENERAL LAND OFFICE

Art. 33.136, Natural Resources Code

County Refugio, ^{Report Sketch 1} Sk. No. 1-5

File Date 7-1-2002 by D. J. H.

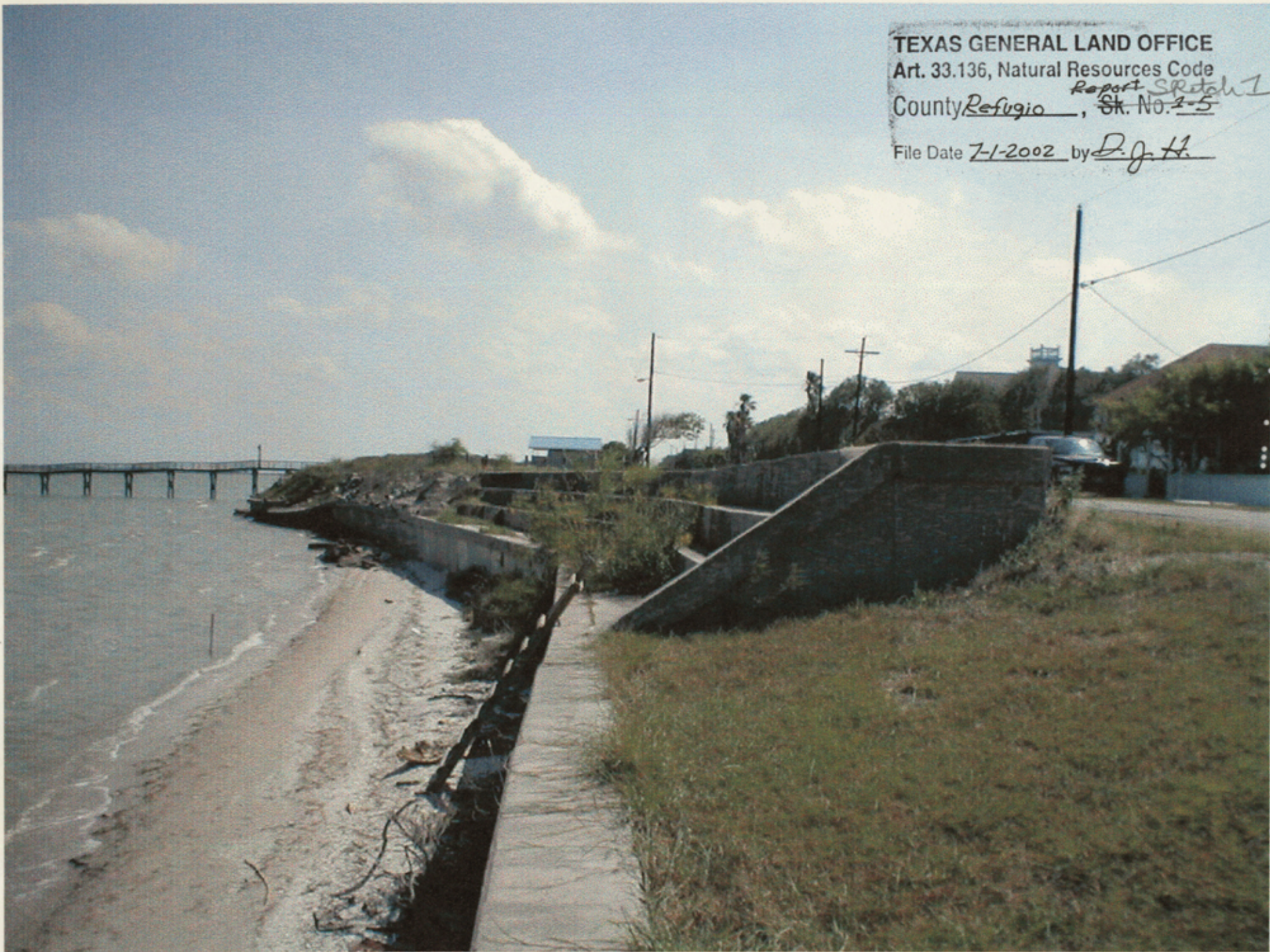

Counter 76322

TEXAS GENERAL LAND OFFICE

Art. 33.136, Natural Resources Code

County Refugio, ^{Report Sketch 7} Sk. No. 4-6

File Date 7-1-2002 by D.J.H.



Counter # 76323

TEXAS GENERAL LAND OFFICE

Art. 33.136, Natural Resources Code

County Refugio, ^{Report Spitch 1} ~~SR~~ No. 1-1

File Date 7-1-2002 by D.J.H.

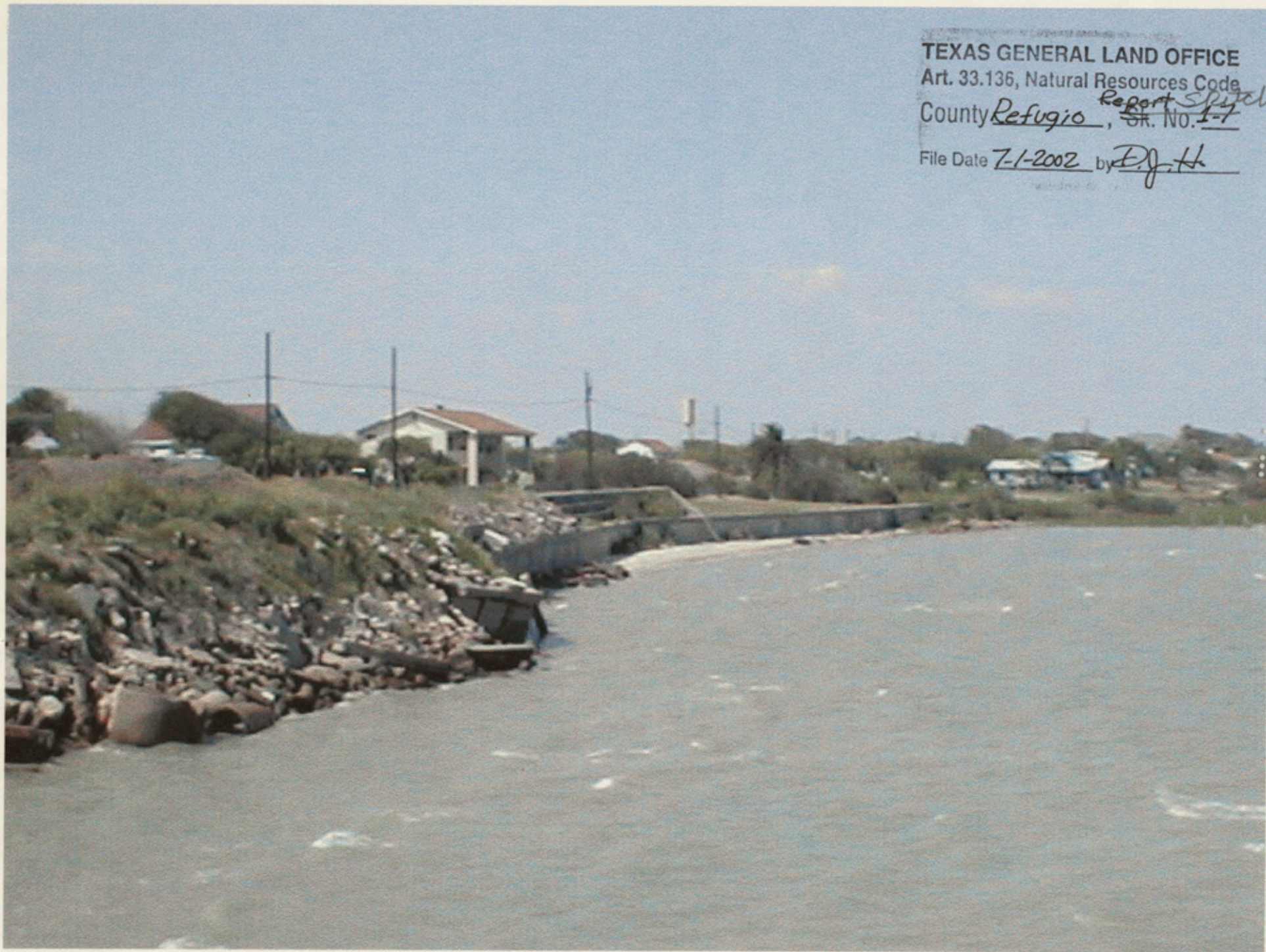

Counter # 76324

TEXAS GENERAL LAND OFFICE

Art. 33.136, Natural Resources Code

County Refugio, *Report Sketch 1*
St. No. 1-8

File Date 7-1-2002 by DJH



Counter # 76325

TEXAS GENERAL LAND OFFICE

Art. 33.136, Natural Resources Code

County Refugio, ^{Report Sketch 1} Sk. No. 1-9

File Date 7-1-2002 by D. J. H.



Counter # 76326

TEXAS GENERAL LAND OFFICE

Art. 33.136, Natural Resources Code

County Refugio, ^{Report} Sk. No. 1-10

File Date 7-1-2002 by DJ H



Count # 76327

TEXAS GENERAL LAND OFFICE

Art. 33.136, Natural Resources Code

County Refugio, ^{Report Sketch 1} ~~Sta.~~ No. 1-11

File Date 7-1-2002 by DJ.H.



TEXAS GENERAL LAND OFFICE
Art. 33.136, Natural Resources Code
County Refugio, Sk. No. 1-22
File Date 7-1-2002 by D. J. H.

