

*Survey of a portion of
the shoreline of
Omega Bay*
adjacent to the Samuel Bundick League, A-7
and the J. C. League, A-640
Galveston County, Texas

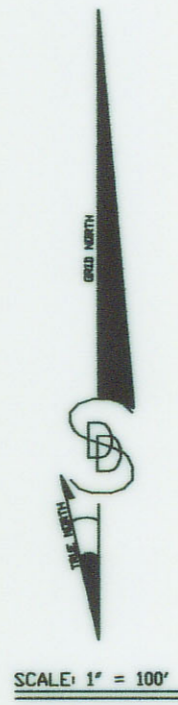

Omega Bay

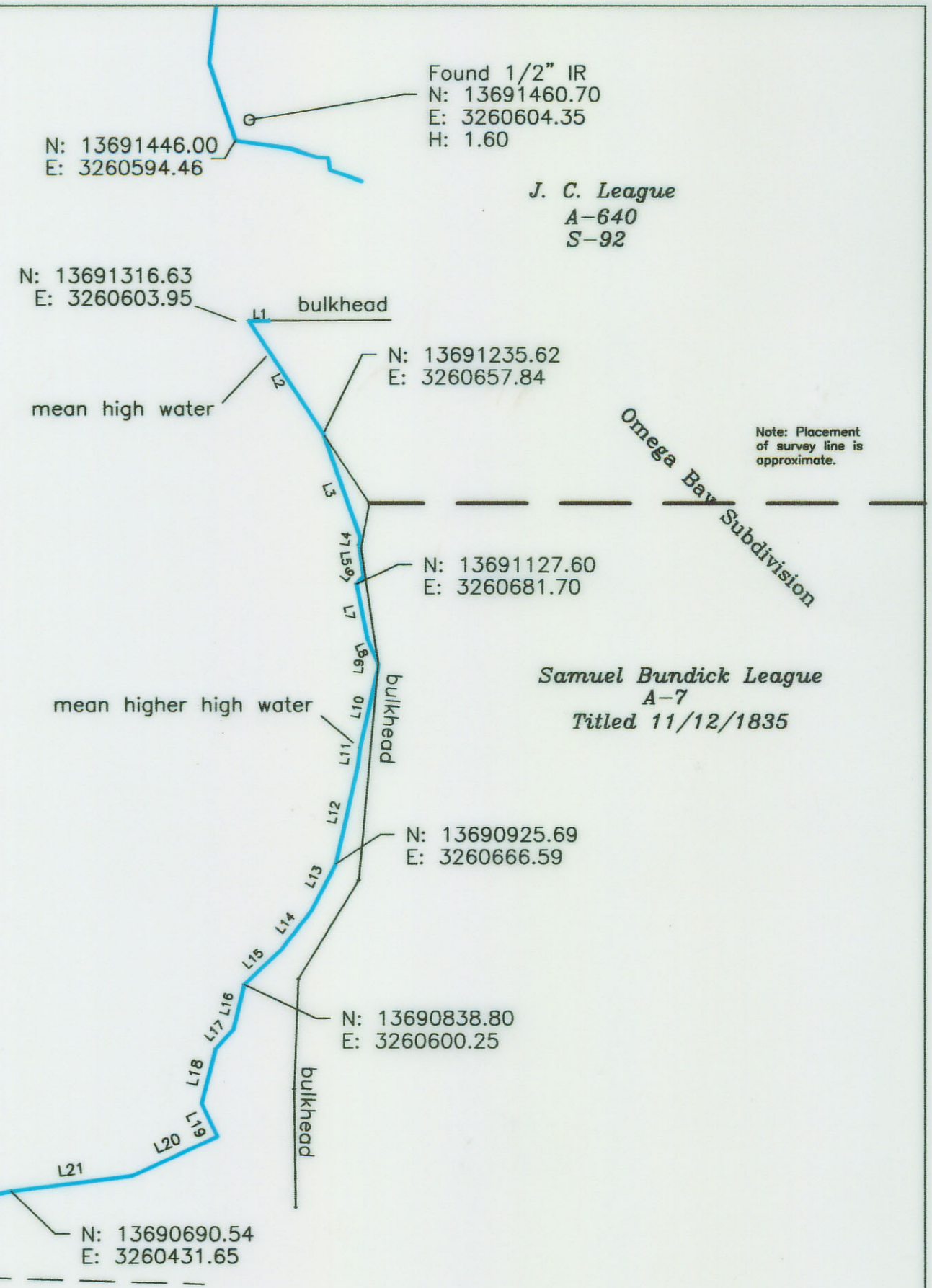

I, Nedra J. Foster, Licensed State Land Surveyor in the State of Texas, do hereby certify that this plat reflects an on the ground survey performed by me and that all points were placed on the line of mean high water or mean higher high water as applicable (1995 epoch) at the time of the survey, August 18, 2002. Lines connecting these points are listed on the map and are meander lines. All coordinates are referenced to the State Plane Coordinate System, NAD 83, South Central Zone, U. S. survey feet. The gamma correction at the 1/2" Iron Rod found is 01°59'14", the scale factor is 0.999863167. Elevations based on datum related to USC&GS No. U1219 which has an elevation of 1.10' NGVD.

mean higher high water
L23
N: 13690633.23
E: 3260239.15
L22
L21
N: 13690690.54
E: 3260431.65
Highway 6

LINE	DISTANCE	BEARING
L1	14.59'	N 89°37'51" E
L2	97.29'	S 33°38'08" E
L3	79.13'	S 19°39'44" E
L4	5.33'	S 10°11'26" W
L5	22.76'	S 08°03'21" E
L6	7.61'	S 41°13'27" W
L7	40.98'	S 11°27'47" E
L8	19.37'	S 23°06'18" E
L9	4.83'	S 05°06'34" W
L10	57.10'	S 12°54'50" W
L11	12.68'	S 07°07'56" W
L12	72.68'	S 12°47'32" W
L13	38.20'	S 27°40'43" W
L14	35.43'	S 38°15'32" W
L15	36.71'	S 46°32'55" W
L16	32.87'	S 13°45'56" W
L17	19.18'	S 42°53'14" W
L18	40.35'	S 14°24'43" W
L19	26.41'	S 25°16'35" E
L20	67.92'	S 65°26'57" W
L21	87.89'	S 82°45'00" W
L22	106.11'	S 78°10'22" W
L23	95.51'	S 68°08'34" W

NOTICE: This survey was performed in accordance with Section 33.136, Natural Resources Code, for the purpose of evidencing the location of the shoreline in the area depicted in this survey as that shoreline existed before commencement of erosion response activity, as required by Chapter 33, Natural Resources Code. The line depicted on this survey fixes the shoreline for the purpose of locating a shoreline boundary, subject to movement landward as provided by Section 33.136, Natural Resources Code.



Nedra J. Foster
Nedra J. Foster
Licensed State Land Surveyor

TEXAS GENERAL LAND OFFICE
Art. 33.136, Natural Resources Code
County GALVESTON, Sk. No. 13
File Date 2-19-2002, by EDJ/H

Shine & Associates
P. O. Box 305
Silsbee, Texas 77656
409-385-9383

OmegaBay081802