

MAP OF SURVEY SHOWING IMPROVEMENTS
 A PORTION OF OUTLOT 42, DIVISION "E"
 OF THE GOVERNMENT TRACT ADJOINING
 THE ORIGINAL CITY OF AUSTIN, TRAVIS COUNTY, TEXAS
 MADE FOR
 TEXAS GENERAL LAND OFFICE
 THE STATE OF TEXAS

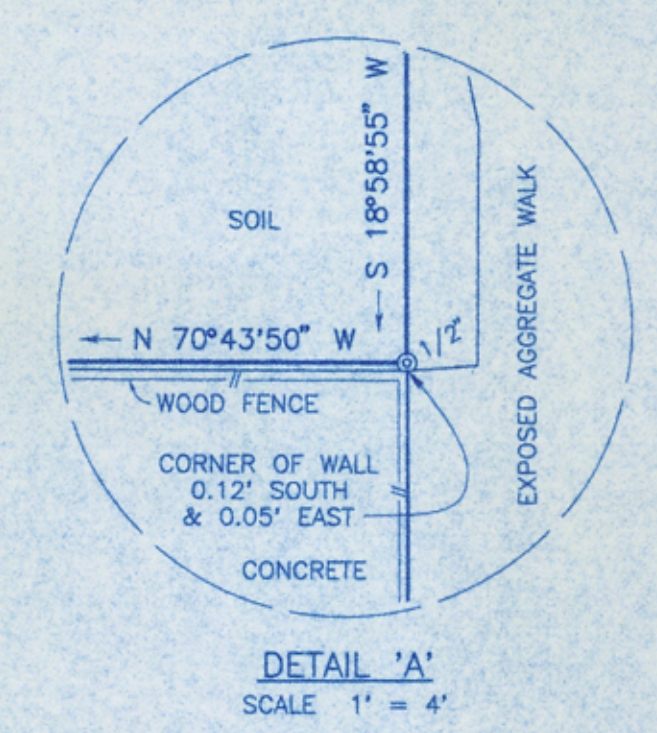
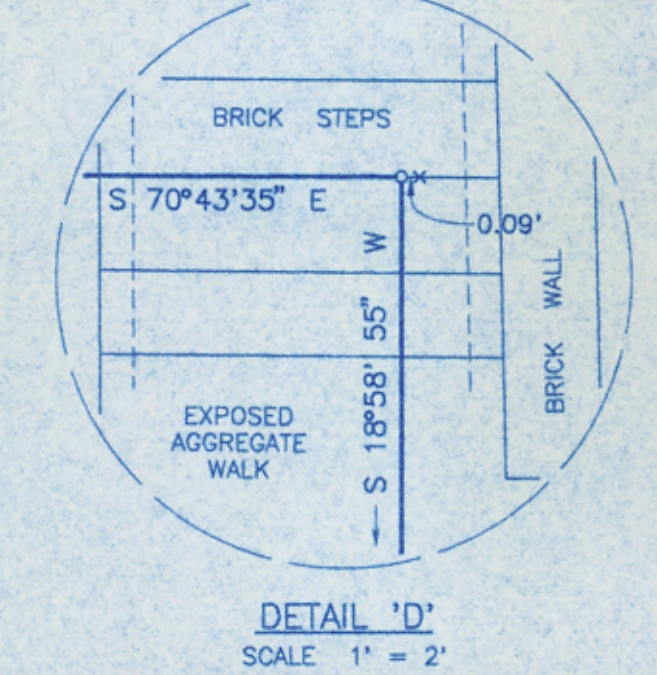
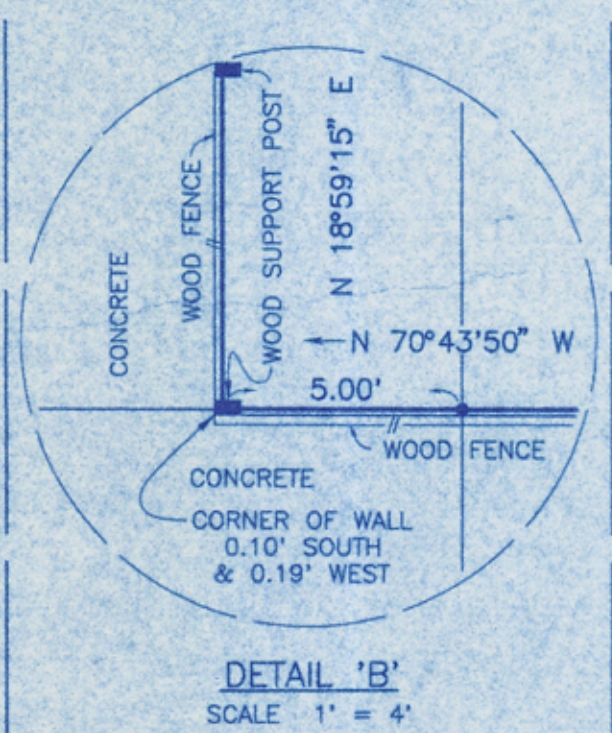
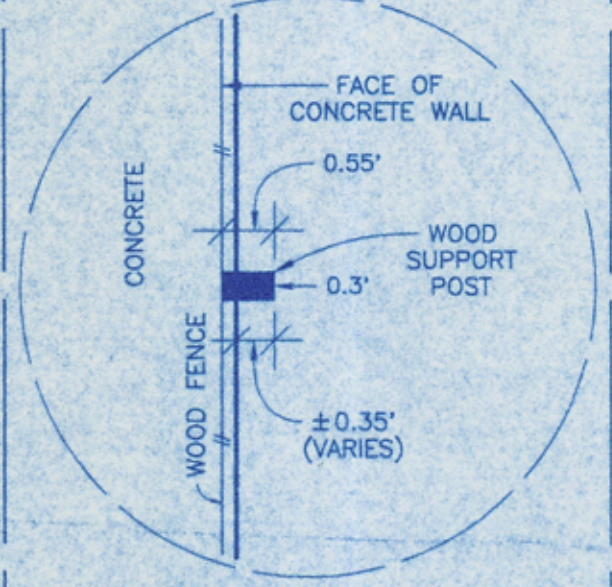
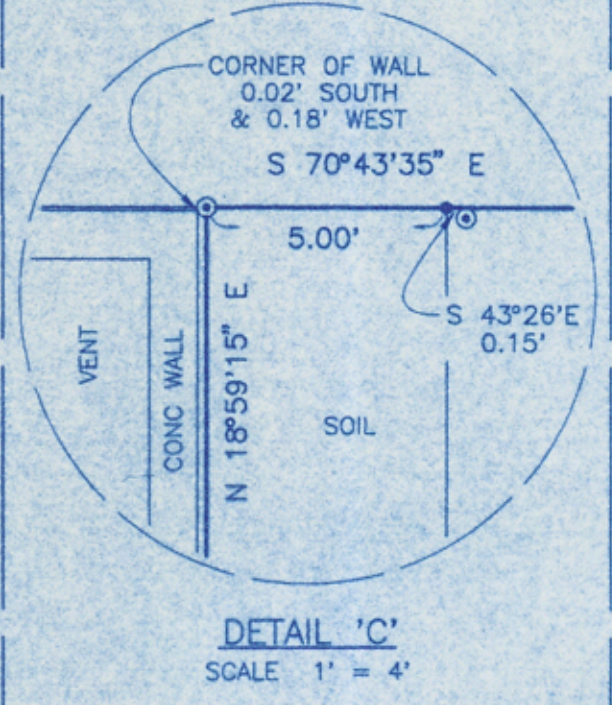
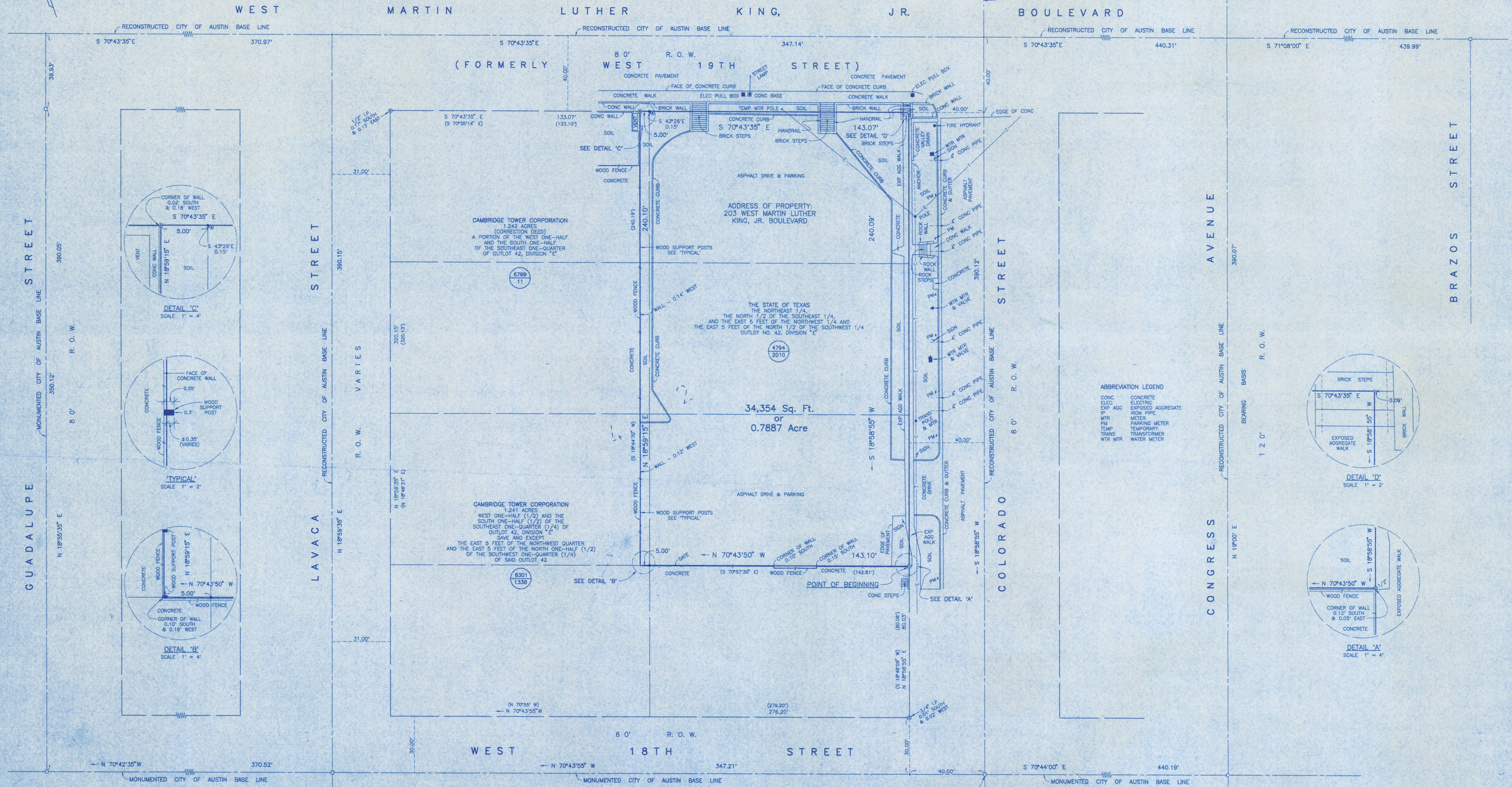

ABBREVIATION LEGEND

CONC	CONCRETE
ELEC	ELECTRIC
EXP AGG	ELECTRIC EXPOSED AGGREGATE
IP	IRON PIPE
M	METER
PM	PARKING METER
TEMP	TEMPORARY
TRANS	TRANSFORMER
WTR MTR	WATER METER

File No. STATE REAL PROPERTY SKETCH L-28
 TRAVIS County
 PARKING LOT 203 W. MLK BLVD.
 Q7887 AS PART OF OUTLOT 42 DIV. E.
 Date Filed: SEPT. 24, 2002
 David Dewhurst, Commissioner
 Douglas Howard

SURVEY COMPLETED MAY 7, 1996
 METCALFE & SANDERS, INC.
 LAND SURVEYORS
 BY: *George L. Sanders*
 TEXAS GENERAL LAND OFFICE
 State Real Property Sketch
 Agency TEX. PROGRESSMENT & BLDG. COMM. TEXAS REGISTERED PROFESSIONAL
 LAND SURVEYOR NO. 1838
 Sketch No. L-28
 AUSTIN, TEXAS