



FIELD NOTES



PUBLIC SCHOOL LAND



VOL 1



WARD
CRANE CO.



BLOCK
B - 19
B - 29
B - 28
B - 13
B - 18
B - 20



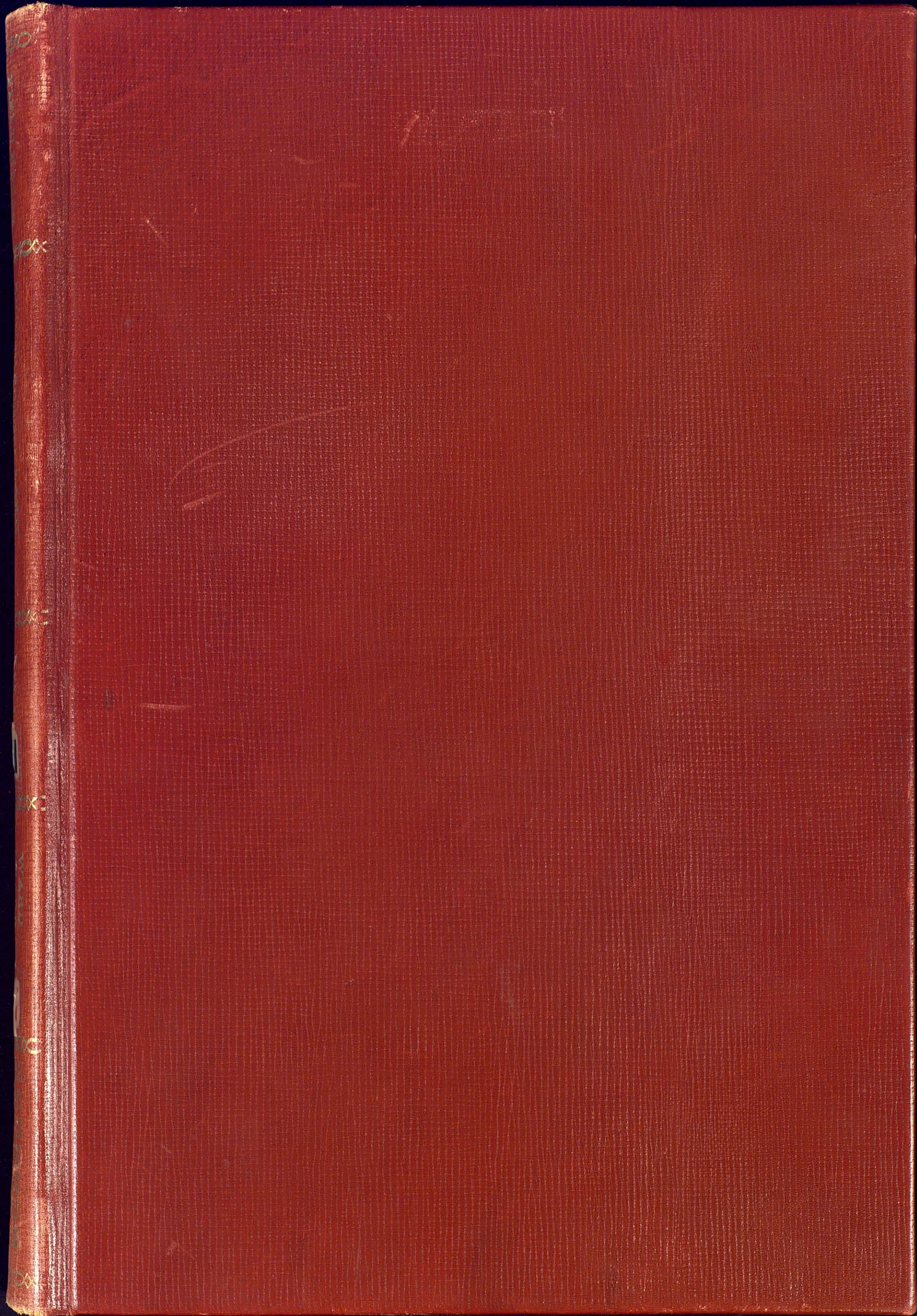

Certificate in end of this Volume

Ward County Volume # 1

GENERAL LAND OFFICE
STATE OF TEXAS.

JOHN J. TERRELL, COMMISSIONER
J. T. ROBISON, CHIEF CLERK

Austin

State of Texas
County of Reeves,

I *A. M. Randolph*

Surveyor of Reeves county do hereby certify that a bound volume of field notes of Free school land, being surveys in blocks. B19, B28 & B29 inclusive, said to be true and correct copies of the original on file in the General Land office, has this day been deposited in and made a permanent record of the county surveyor's office of Reeves county.

Witness my hand this 26th day of May 1903.

A. M. Randolph

Surveyor Reeves county.

Received and filed in the General Land Office, this *1st*
day of *August*..... 1902, and after careful examination
were duly approved.

Charles Rogan
.....
Commissioner, General Land Office.

The State of Texas,

1

Survey

Ward

County,

No. 1

or

District,

Blk. B-19

For sketch of this survey see General Sketch "E" filed with these field notes.

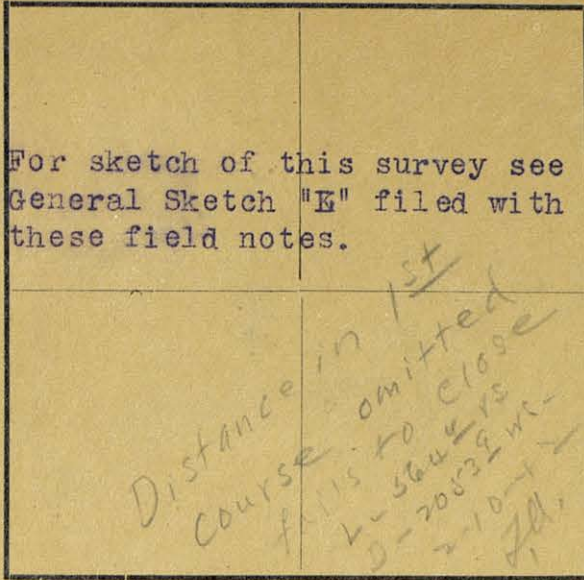

FIELD NOTES of a survey of 640

acres of land made for the Public Free School Fund by virtue of an Act of the First Called Session of the Twenty-Sixth Legislature, approved February 23, 1900, providing for the survey and sale of the unsurveyed school land.

Said land is situated in Ward

County, about 16 miles N 63 E from

center of County, and known as survey No. 1

in Block No. B-19

Magnetic Variation 11° E

Angle 1° 26' from Polaris in Western Elongation

BEGINNING AT the S.E. corner of survey No. 2, this block; thence South 74° 40' West to its S.W. corner; thence North 15° 20' West 1656 varas to the N.W. corner of survey No. 2; thence South 72° 30' West 417 varas to the N.E. corner of survey No. 50, block N, a large red sand stone marked N.W., 1- B-19, Monahan's water tank bears South 73° 2' West; thence South 17° 30' East with the East boundary of block N, at 1901 varas a railroad fish plate whence a 2-inch mesquite marked X bears North 12° West 24 varas, at 2850 varas a point in the East line of survey No. 49, block N; thence North 74° 40' East 2439 varas to the West line of survey No. 6, block B-18; thence North 15° 20' West 1209 varas to the place of beginning.

to the place of beginning.

*Cancelled by
see F. 79102*

S. Edly Pritchett

F. N. Wynne.

Chain Carriers

I, W. D. Twichell, State Surveyor for the State of Texas, do hereby certify that the foregoing survey was made by me according to law under the direction of the Commissioner of the General Land Office by establishing base lines for the block to which this survey belongs; that the limits, boundaries and corners, with the marks, natural and artificial, are truly described in the foregoing Plat and Field Notes.

Surveyed 15th day of January, 1902 1900.

W. D. Twichell
State Surveyor for the State of Texas.

For sketch of this survey see General Sketch "L" filed with these field notes.	

The State of Texas,

Ward _____ County, } Survey
 No. 2
 or _____ District, } Blk. B-19

FIELD NOTES of a survey of 640

acres of land made for the Public Free School Fund by virtue of an Act of the First Called Session of the Twenty-Sixth Legislature, approved February 23, 1900, providing for the survey and sale of the unsurveyed school land.

Said land is situated in Ward _____

County, about 16 miles N. 60° E from

center of County, and known as survey No. 2

in Block No. B-19

Magnetic Variation 11° E

Angle 1° 26' from Polaris in Western Elongation

BEGINNING AT the N.W. corner of survey No. 3, this block; thence South 72° 30' West with the South boundary of T. & P. Ry. Co. right of way 2131 varas to a point; thence South 15° 20' East 1665 varas to a point; thence North 74° 40' East 2130 varas to the N.W. corner of survey No. 6, Block B-18; thence North 15° 20' West 1735 varas to the place of beginning.

Cancelled by
 See F-79497
 F.N.

to the place of beginning.

S. Edly Pritchett

F. N. Wynne

Chain Carriers

I, W. D. Twichell, State Surveyor for the State of Texas, do hereby certify that the foregoing survey was made by me according to law under the direction of the Commissioner of the General Land Office by establishing base lines for the block to which this survey belongs; that the limits, boundaries and corners, with the marks, natural and artificial, are truly described in the foregoing Plat and Field Notes.

Surveyed 15th day of January, 1902 1900.

W. D. Twichell
 State Surveyor for the State of Texas.

For sketch of this survey see General Sketch "L" filed with these field notes.

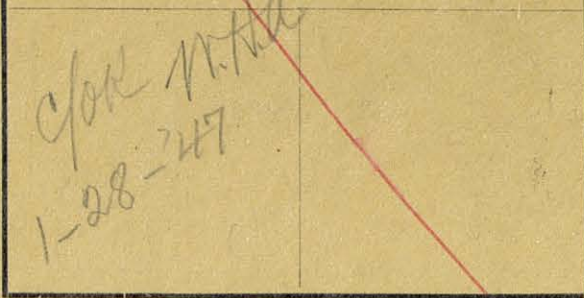

The State of Texas,

Survey

Ward _____ County, No. 3
or _____ District, Blk. B-19

FIELD NOTES of a survey of 596

acres of land made for the Public Free School Fund by virtue of an Act of the First Called Session of the Twenty-Sixth Legislature, approved February 23, 1900, providing for the survey and sale of the unsurveyed school land.

Said land is situated in Ward _____

County, about 17 miles N 60° E from center of County, and known as survey No. 3

in Block No. B-19

Magnetic Variation 11° E

Angle 1° 26' from Polaris in Western Elongation

BEGINNING AT the N.W. corner of survey No. ~~41~~⁷, block B-18, public school, thence North 15° 20' West 1807 varas to the N.W. corner of Survey block B-18; thence South 72° 30' West with the South boundary of the T. & P. right of way, at 648 varas a red sand stone marked X 24X18X12 whence a telegraph pole marked 613th mile bears South 72½° West 710 varas, at 1902 varas a point; thence South 15° 20' East 1735 varas to the N.W. corner of ~~block~~ No. 6, block B-18; thence North 74° 40' East 1901 varas to the place of beginning.

Cancelled by [unclear] 7/19/03 6/4/49

to the place of beginning.

S. Edly Pritchett

F. N. Wynne

Chain Carriers

I, W. D. Twichell, State Surveyor for the State of Texas, do hereby

certify that the foregoing survey was made by me according to law under the direction of the Commissioner of the General Land Office by establishing base lines for the block to which this survey belongs; that the limits, boundaries and corners, with the marks, natural and artificial, are truly described in the foregoing Plat and Field Notes.

Surveyed 15th day of January, 1902. 1900.

W. D. Twichell
State Surveyor for the State of Texas.

The State of Texas,

Survey No. 4 Blk. B-19
Ward County, District,

For sketch of this survey see General Sketch "L" filed with these field notes.

Handwritten notes: c/ok M.H.A. 1-29-27

FIELD NOTES of a survey of 640 acres of land made for the Public Free School Fund by virtue of an Act of the First Called Session of the Twenty-Sixth Legislature, approved February 23, 1900, providing for the survey and sale of the unsurveyed school land. Said land is situated in Ward County, about 15 miles N. 68° E from center of County, and known as survey No. 4 in Block No. B-19

Magnetic Variation 11° E
Angle 1° 26' from Polaris in Western Elongation

BEGINNING AT the S.W. corner of survey No. 15, this block; thence North 15° 20' West with the West boundary of survey No. 15, 938 varas to a point; thence South 74° 40' West 2376 varas to the East line of survey No. 48, block N; thence South 17° 30' East with the East boundary of block N, at 1196 varas a 2-inch mesquite stake marked X whence a 2-inch mesquite tree marked X bears South 83° 5' East 7 1/2 varas and Andrews windmills bear North 1° 25' East and North 1° 35' East, at 3097 varas place three small stone, one marked X, for the N.E. corner of survey No. 46, block N, at 4742 varas a point in the East line of survey No 46, block N; thence North 74° 40' East 266 varas to a point; thence North 15° 20' West 3802 varas to a point; thence North 74° 40' East 1901 varas to the place of beginning.

to the place of beginning.

S. Edly Pritchett

F. N. Wynne

Chain Carriers

I, W. D. Twichell, State Surveyor for the State of Texas, do hereby certify that the foregoing survey was made by me according to law under the direction of the Commissioner of the General Land Office by establishing base lines for the block to which this survey belongs; that the limits, boundaries and corners, with the marks, natural and artificial, are truly described in the foregoing Plat and Field Notes.

Surveyed 16th day of January, 1902 1900.

W. D. Twichell State Surveyor for the State of Texas.

For sketch of this survey see
 General Sketch "L" filed with
 these field notes.

Chas W.H. d.
1-29-1902

The State of Texas,

Survey
 Ward County, No. 5
 or District, Blk. B-19

FIELD NOTES of a survey of 640

acres of land made for the Public Free School Fund by
 virtue of an Act of the First Called Session of the Twenty-
 Sixth Legislature, approved February 23, 1900, providing
 for the survey and sale of the unsurveyed school land.

Said land is situated in Ward
 County, about 16 miles N 70° E from
 center of County, and known as survey No. 5
 in Block No. B-19

Magnetic Variation 11° E
 Angle 1° 26' from Polaris in Western Elongation

BEGINNING AT the N.W. corner of survey No. 25, block B-18; thence North
 15° 20' West 1901 varas to the S.W. corner of survey No. 16, block No
 B-28; thence South 74° 40' West 1901 varas to the interior corner of
 survey No. 4, this block; thence South 15° 20' East 1901 varas to a
 point; thence North 74° 40' East 1901 varas to the place of beginning

to the place of beginning.

S. Edly Pritchett

F. N. Wynne

Chain Carriers

I, W. D. Twichell, State Surveyor for the State of Texas, do hereby
 certify that the foregoing survey was made by me according to law under the direction of the Commissioner of the
 General Land Office by establishing base lines for the block to which this survey belongs; that the limits, boundaries
 and corners, with the marks, natural and artificial, are truly described in the foregoing Plat and Field Notes.

Surveyed 16th day of January, 1902 1900.

W. D. Twichell
 State Surveyor for the State of Texas.

The State of Texas,

Survey

Ward County, No. 6
or District, Blk. B-19

FIELD NOTES of a survey of 640

acres of land made for the Public Free School Fund by virtue of an Act of the First Called Session of the Twenty-Sixth Legislature, approved February 23, 1900, providing for the survey and sale of the unsurveyed school land.

Said land is situated in Ward County, about 15 miles N 74° E from center of County, and known as survey No. 6 in Block No. B-19

For sketch of this survey see General Sketch "L" filed with these field notes

F-141157

CORRECT ON MAP FOR 640 ACRES
2-25-1942
Atlee
Patent
2-27-42
Robinson

Magnetic Variation 11° E
Angle 1° 26' from Polaris in Western Elongation

BEGINNING AT the S.E. corner of survey No. 5, this block; thence South 74° 40' West 1901 varas to the S.W. corner of survey No. 5; thence South 15° 20' East 1901 varas to the S.S.E. corner of survey No. 4; thence North 76° 40' East 1901 varas to the S.W. corner of survey No 25 block B-18; thence North 15° 20' West 1901 varas to the place of beginning

to the place of beginning.

S. Edly Pritchett

F. N. Wynne.

Chain Carriers

I, W. D. Twichell, State Surveyor for the State of Texas, do hereby certify that the foregoing survey was made by me according to law under the direction of the Commissioner of the General Land Office by establishing base lines for the block to which this survey belongs; that the limits, boundaries and corners, with the marks, natural and artificial, are truly described in the foregoing Plat and Field Notes.

Surveyed 16th day of January 1902 1900.

W. D. Twichell
State Surveyor for the State of Texas.

For sketch of this survey see
 General Sketch "L" filed with
 these field notes.

*C/O W. D. Twichell
 1-29-49*

The State of Texas,

Ward _____ County, } Survey
 or _____ District, } No. 7
 Blk. B-19

FIELD NOTES of a survey of 640

acres of land made for the Public Free School Fund by virtue of an Act of the First Called Session of the Twenty-Sixth Legislature, approved February 23, 1900, providing for the survey and sale of the unsurveyed school land.

Said land is situated in Ward _____
 County, about 16 miles N 78° E from
 center of County, and known as survey No. 7
 in Block No. B-19

Magnetic Variation 11° E
 Angle 1° 26' from Polaris in Western Elongation

BEGINNING AT the S.E. corner of survey No. 6, this block; thence South 74° 40' West 1901 varas to the S.W. corner of survey No. 6; thence South 15° 20' East 1901 varas to a point; thence North 74° 40' East 1901 varas to the S.W. corner of survey No. 26, block B-18 an iron pipe marked N.W. 5, B-18, B-20, B-19 and pile of stone whence a 3½ inch mesquite marked X bears South 18¼° West 6 varas and a four inch mesquite marked X bears South 86½° East 17 varas; thence North 15° 20' West with the West boundary of block B-18, 1901 varas to the place of beginning.

to the place of beginning.

S. Edly Pritchett

F. N. Wynne

Chain Carriers

I, W. D. Twichell, State Surveyor for the State of Texas, do hereby certify that the foregoing survey was made by me according to law under the direction of the Commissioner of the General Land Office by establishing base lines for the block to which this survey belongs; that the limits, boundaries and corners, with the marks, natural and artificial, are truly described in the foregoing Plat and Field Notes.

Surveyed 17th day of January, 1902 1900.

W. D. Twichell
 State Surveyor for the State of Texas.

For sketch of this survey see General Sketch "L" filed with these field notes.

See note below. Note 4th distance & direction omitted

The State of Texas,

Ward _____ County, No. 8
 or _____ District, Blk. B-19

FIELD NOTES of a survey of 640

acres of land made for the Public Free School Fund by virtue of an Act of the First Called Session of the Twenty-Sixth Legislature, approved February 23, 1900, providing for the survey and sale of the unsurveyed school land. Said land is situated in Ward _____ County, about 15 miles N 83° E from center of County, and known as survey No. 8 in Block No. B-19

Magnetic Variation 11° E

Angle 1° 26' from Polaris in Western Elongation

BEGINNING AT the S.W. corner of survey No. 7, this block; thence South 15° 20' East 1901 varas to a point; thence North 74° 40' East 1901 varas to a mesquite stake marked X whence a 3-inch mesquite marked X bears South 83° East 18 ^{varas} miles; thence North 15° 20' West 1901 varas to the N.W. corner of Block B-20, also being the S.W. corner of block B-18, an iron pipe marked N.W. 5, B-18, B-20, B-19 and a pile of stone whence a 3½ inch mesquite marked X bears South 18½° West 6 varas and a 4-inch mesquite marked X bears South 86½° East 17 varas, this point being 5 miles ^{5000 varas} South 74° 40' West from an iron pipe marked S.E., B-18, S.W. B-17, N.E. B-20, N.W. B-21, and four pits being the common corner for blocks B-17, B-18, B-20, and B-21 (S.W. corner of block B-18 and South line of the block was marked ; at the S.W. corner of survey No. 30, block B-18 a 2½ inch squared mesquite stake marked X and a one-gallon jug marked X and set in ground; at the S.W. corner of survey No. 27 block B-18 a stone set in ground marked B-18, B-20, 45 and Metate set in ground whence a 5-inch mesquite marked X bears North 40° West 9 varas); thence South 74° 40' West (from the S.W. corner of block B-18) 1901 varas to the place of beginning.

S. Edly Pritchett

F. N. Wynne.

Chain Carriers

I, W. D. Twichell, State Surveyor for the State of Texas, do hereby certify that the foregoing survey was made by me according to law under the direction of the Commissioner of the General Land Office by establishing base lines for the block to which this survey belongs; that the limits, boundaries and corners, with the marks, natural and artificial, are truly described in the foregoing Plat and Field Notes.

Surveyed 17 day of January, 1902 1900.

W. D. Twichell
 State Surveyor for the State of Texas.

For sketch of this survey see
 General Sketch "L" filed with
 these field notes.

cfok N.W. 1/4
1-29-27

The State of Texas,

Survey
 Ward _____ County, No. 9
 or _____ District, Blk. B-19

FIELD NOTES of a survey of 640

acres of land made for the Public Free School Fund by
 virtue of an Act of the First Called Session of the Twenty-
 Sixth Legislature, approved February 23, 1900, providing
 for the survey and sale of the unsurveyed school land.
 Said land is situated in Ward
 County, about 16 miles N 35° E from
 center of County, and known as survey No. 9
 in Block No. B-19

Magnetic Variation 11° E

Angle 1° 26' from Polaris in Western Elongation

BEGINNING AT the S.W. corner of survey No. 8, this block; thence South
15° 20' East 1901 varas East to a point; thence North 74° 40' East 1901
varas to the S.W. corner of survey No. 6, block B-20 a 2 inch mesquite
stake whence a 2-inch mesquite tree marked X bears North 34½° East 5
varas and a windmill bears South 75° 30' East; thence North 15° 20'
West 1901 varas to the S.W. corner of survey No. 5, block B-20 a mes-
quite stake whence a 3-inch mesquite tree marked X bears South 83° East
18 varas; thence South 74° 40' West 1901 varas to the place of begin-
ning.

to the place of beginning.

S. Edly Pritchett

F. N. Wynne

Chain Carriers

I, W. D. Twichell, State Surveyor for the State of Texas, do hereby
 certify that the foregoing survey was made by me according to law under the direction of the Commissioner of the
 General Land Office by establishing base lines for the block to which this survey belongs; that the limits, boundaries
 and corners, with the marks, natural and artificial, are truly described in the foregoing Plat and Field Notes.

Surveyed 17th day of January, 1902 1900.

W. D. Twichell
 State Surveyor for the State of Texas.

For sketch of this survey see
 General Sketch "L" filed with
 these field notes.

Chas. W. H. A.
1-27-47

The State of Texas,

Survey
 No. 10
 Blk. B 19

Ward _____ County,
 or _____ District,

FIELD NOTES of a survey of 640

acres of land made for the Public Free School Fund by virtue of an Act of the First Called Session of the Twenty-Sixth Legislature, approved February 23, 1900, providing for the survey and sale of the unsurveyed school land.

Said land is situated in Ward _____

County, about 14 1/2 miles N 86° E from

center of County, and known as survey No. 10

in Block No. B-19

Magnetic Variation 11° E

Angle 1° 26' from Polaris in Western Elongation

BEGINNING AT the S.W. corner of survey No. 9 this block; thence South 74° 40' West 1901 varas to a point; thence North 15° 20' West 1901 varas to a point; thence North 74° 40' East 1901 varas to a point the S.W. corner of survey No. 8; thence South 15° 20' East 1901 varas to the place of beginning.

to the place of beginning.

S. Edly Pritchett

F. N. Wynne

Chain Carriers

I, W. D. Twichell, State Surveyor for the State of Texas, do hereby certify that the foregoing survey was made by me according to law under the direction of the Commissioner of the General Land Office by establishing base lines for the block to which this survey belongs; that the limits, boundaries and corners, with the marks, natural and artificial, are truly described in the foregoing Plat and Field Notes.

Surveyed 17th day of January, 1902 1900.

W. D. Twichell
 State Surveyor for the State of Texas.

10
10 10

010

For details of this survey see
General Order No. 1113 with
these field notes

FIELD NOTES.

Survey No. _____

Block No. _____

County. _____

Filed in Land Office this the _____ day _____ 190__

Commissioner. _____

111200

January, 1902

1902

For sketch of this survey see
 General Sketch "D" filed with
 these field notes.

*F-82814
 OK for 640 Ac.
 3-28-41
 W.A.R.*

The State of Texas,

Ward _____ County, No. 11
 or _____ District, Blk. B-19

FIELD NOTES of a survey of 640
 acres of land made for the Public Free School Fund by
 virtue of an Act of the First Called Session of the Twenty-
 Sixth Legislature, approved February 23, 1900, providing
 for the survey and sale of the unsurveyed school land.
 Said land is situated in Ward _____
 County, about 30.7 miles ^{S. 20° E.} ~~N. 87° E.~~ from
~~Barstow Monahans~~
 center of County, and known as survey No. 11
 in Block No. B-19

Magnetic Variation 11° E
 Angle 1° 26' from Polaris in Western Elongation

BEGINNING AT the S.W. corner of Survey No. 10 this Block;
 Thence S 74° 40' W. 1901 varas to a point; thence
 N. 15° 20' W. 1901 varas to a point; thence N 74° 40' E. 1901
 varas to the N.W. corner of said Sur. No. 10; thence
 S. 15° 20' E, 1901 varas

*Calculated
 3-28-41
 Robertson*

to the place of beginning.

See also

S. Edly Pritchett
F. N. Wynne } Chain Carriers

I, _____, State Surveyor for the State of Texas, do hereby
 certify that the foregoing survey was made by me according to law under the direction of the Commissioner of the
 General Land Office by establishing base lines for the block to which this survey belongs; that the limits, boundaries
 and corners, with the marks, natural and artificial, are truly described in the foregoing Plat and Field Notes.

Surveyed 17th day of January 1902
 W. P. Quichell
 State Surveyor for the State of Texas.

F-82814

FIELD NOTES.

Survey No. _____

Block No. _____

County. _____

Filed in Land Office this the _____ day _____ 190 _____

Commissioner. _____

CORRECT ON MAP FOR 640 ACRES
 8-28-41
 J.C.W.R.

For sketch of this survey see
 General Sketch of filed with
 these field notes.

WELB

11
B-13

For sketch of this survey see General Sketch "L" filed with these field notes.	
	<i>C/MK MHA</i> <i>1-29-247</i>

The State of Texas,

	}	Survey
Ward		County, No. 12
or	}	District, Blk. B-19

FIELD NOTES of a survey of 640

acres of land made for the Public Free School Fund by virtue of an Act of the First Called Session of the Twenty-Sixth Legislature, approved February 23, 1900, providing for the survey and sale of the unsurveyed school land.

Said land is situated in Ward

County, about 13 miles N 87 1/2° E from center of County, and known as survey No. 12

in Block No. B-19

Magnetic Variation 11° E
Angle 1° 26' from Polaris in Western Elongation

BEGINNING AT the S.W. corner of survey No. 10. this block; thence South 74° 40' West 1901 varas to the beginning corner of this survey; thence South 74° 40' West 1901 varas to a point; thence North 15° 20' West 1901 varas to a point; thence North 74° 40' East 1901 varas to a point; thence South 15° 20' East 1901 varas to the place of beginning.

to the place of beginning.

S. Edly Pritchett

F. H. Wynne

Chain Carriers

I, W. D. Twichell, State Surveyor for the State of Texas, do hereby certify that the foregoing survey was made by me according to law under the direction of the Commissioner of the General Land Office by establishing base lines for the block to which this survey belongs; that the limits, boundaries and corners, with the marks, natural and artificial, are truly described in the foregoing Plat and Field Notes.

Surveyed 17th day of January, 1902

W. D. Twichell
State Surveyor for the State of Texas.

For sketch of this survey see
 General sketch "L" filed with
 these field notes

*copy made
 1-29-47*

The State of Texas,

Survey
 Ward _____ County, No. 14
 or _____ District, Blk. B19

FIELD NOTES of a survey of 556

acres of land made for the Public Free School Fund by
 virtue of an Act of the First Called Session of the Twenty-
 Sixth Legislature, approved February 23, 1900, providing
 for the survey and sale of the unsurveyed school land.

Said land is situated in Ward _____
 County, about 14 miles N 79° E from
 center of County, and known as survey No. 14
 in Block No. B-19

Magnetic Variation 11° E
 Angle 1° 26' from Polaris in Western Elongation

BEGINNING AT the S.W. corner of survey No. 6, this block; thence South
 15° 20' East 1901 varas to the N.W. of survey No. 8; thence South 74°
 40' West 1901 varas to the N.W. of survey No. 13; thence North 15° 20'
 West 1584 varas to the South boundary of survey No. 46, block N; thence
 North 72° 30' East 1616 varas to the S.E. corner of block N an iron
 pipe marked 46B. N. B-19 and a mesquite stake marked X and a pile of
 stone whence a 2-inch mesquite marked x bears about South 20° East
 103 varas; thence North 17° 30' West 256 varas to the S.W. corner of
 survey No. 4, this block; thence North 74° 40' East 296 varas to the
 place of beginning.

to the place of beginning.

S. Edly Pritchett

F. N. Wynne

Chain Carriers

I, W. D. Twichell, State Surveyor for the State of Texas, do hereby
 certify that the foregoing survey was made by me according to law under the direction of the Commissioner of the
 General Land Office by establishing base lines for the block to which this survey belongs; that the limits, boundaries
 and corners, with the marks, natural and artificial, are truly described in the foregoing Plat and Field Notes.

Surveyed 17th day of January, 1902 1900.

W. D. Twichell
 State Surveyor for the State of Texas.

For sketch of this survey see
 General Sketch "L" filed with
 these field notes.

*C/Ok m. H.A.
 1-29-47*

The State of Texas,

Survey
 No. 15
 Blk. B-19

Ward County,
 or District,

FIELD NOTES of a survey of 521

acres of land made for the Public Free School Fund by virtue of an Act of the First Called Session of the Twenty-Sixth Legislature, approved February 23, 1900, providing for the survey and sale of the unsurveyed school land.

Said land is situated in Ward
 County, about 13 miles N 80° E from
 center of County, and known as survey No. 15
 in Block No. B-19

Magnetic Variation 11° E
 Angle 1° 26' from Polaris in Western Elongation

BEGINNING AT the N.W. corner of survey No. 14, this block; thence South 72° 30' West 1902 varas to a point; thence South 15° 20' East 1512 varas to a point; thence North 74° 40' East 1901 varas to the S.W. corner of survey No. 14; thence North 15° 20' West 1584 varas to the place of beginning.

..... to the place of beginning.

S. Edly Pritchett

F. N. Wynne

Chain Carriers

I, W. D. Twichell, State Surveyor for the State of Texas, do hereby certify that the foregoing survey was made by me according to law under the direction of the Commissioner of the General Land Office by establishing base lines for the block to which this survey belongs; that the limits, boundaries and corners, with the marks, natural and artificial, are truly described in the foregoing Plat and Field Notes.

Surveyed 17th day of January, 1902 1900.

W. D. Twichell
 State Surveyor for the State of Texas.

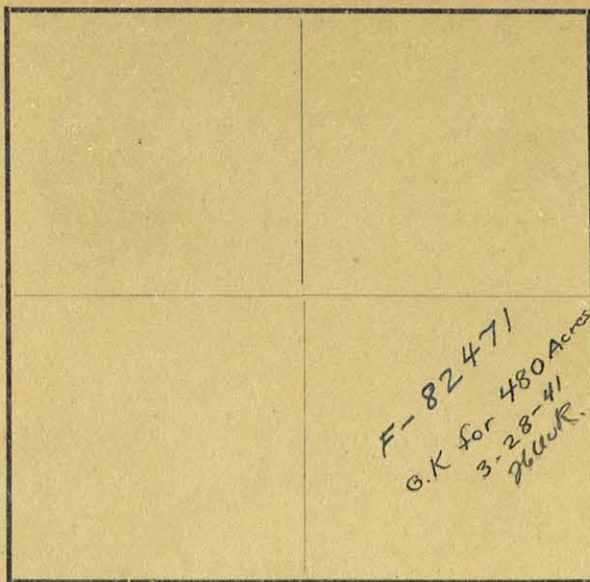

The State of Texas,

Survey
Ward _____ County, No. 16
or _____ District, Blk. B-19

FIELD NOTES of a survey of 1180
acres of land made for the Public Free School Fund by
virtue of an Act of the First Called Session of the Twenty-
Sixth Legislature, approved February 23, 1900, providing
for the survey and sale of the unsurveyed school land.
Said land is situated in Ward
County, about 6 miles S. 20° E. from
Monahans
center of County, and known as survey No. 16

Magnetic Variation 11° E
Angle 1° 26' from Polaris in Western Elongation

in Block No. B-19

BEGINNING AT the S.W. Corner of Sur. No 15 this Block
Thence S 15° 20' E 1021 varas to point
Thence N 45° 30' E 950 varas to point
Thence S 45° 30' E 950 varas to point
Thence S 45° 30' N 950 varas to point
Thence N 45° 30' N 950 varas to point
Thence S 15° 20' E 880 varas to N.E. Corner
Survey No. 12 this Block,
Thence N 74° 40' E 1901 varas to S.W. Corner Sur.
No. 13 this Block.
Thence N 15° 20' N 1901 varas to S.W. Corner
Sur. No. 14 this Block.
Thence S 74° 40' N 1901 varas

to the place of beginning.

480 acres

Patented
3-28-41
Robinson

J. E. Pritchett
F. W. Wynne

Chain Carriers

I, _____, State Surveyor for the State of Texas, do hereby
certify that the foregoing survey was made by me according to law under the direction of the Commissioner of the
General Land Office by establishing base lines for the block to which this survey belongs; that the limits, boundaries
and corners, with the marks, natural and artificial, are truly described in the foregoing Plat and Field Notes.

Surveyed 17th day of January 1900

W. P. Twichell
State Surveyor for the State of Texas.

F-82471

FIELD NOTES.

Survey No. _____

Block No. _____

County. _____

Filed in Land Office this the _____ day _____

190 _____

Commissioner. _____

CORRECT ON MAP FOR 480 ACRES
3-28-81
H. W. R.

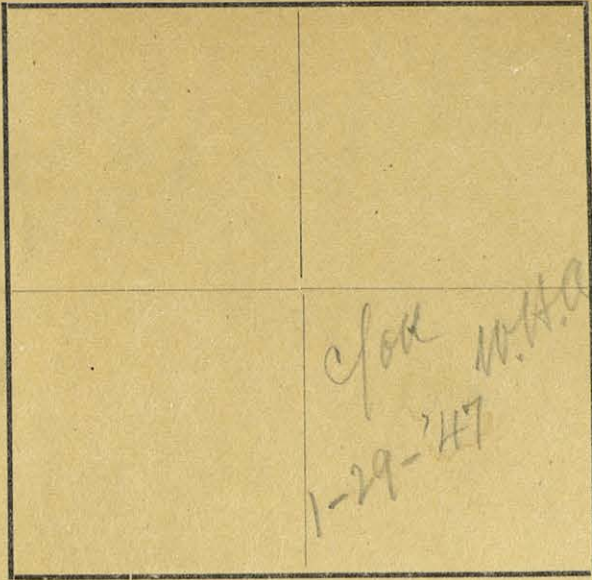

The State of Texas,

Ward County, Survey No. 17 or District, Blk. B-19

FIELD NOTES of a survey of 640

acres of land made for the Public Free School Fund by virtue of an Act of the First Called Session of the Twenty-Sixth Legislature, approved February 23, 1900, providing for the survey and sale of the unsurveyed school land.

Said land is situated in Ward

County, about miles from

center of County, and known as survey No. 17

in Block No. B-19

Magnetic Variation 11° E

Angle 1° 26' from Polaris in Western Elongation

BEGINNING AT the S.W. corner of Survey No. 15, this Blk.; thence S 74° 40' W 1901 varas to a point; thence S 15° 20' E 1901 varas to the N.W. corner of Survey No. 12, this Blk.; thence N 74° 40' E 1901 varas to the N.E. corner said Sur. No. 12; thence N 15° 20' W, 1901 varas

to the place of beginning.

640 acres

S. Eddy Pritchett F. W. Wynne

Chain Carriers

I, State Surveyor for the State of Texas, do hereby certify that the foregoing survey was made by me according to law under the direction of the Commissioner of the General Land Office by establishing base lines for the block to which this survey belongs; that the limits, boundaries and corners, with the marks, natural and artificial, are truly described in the foregoing Plat and Field Notes.

Surveyed 17th day of January 1902

W. P. Twichell State Surveyor for the State of Texas.

For sketch of this survey see General Sketch "L" filed with these field notes.

*C/OK mha
1-29-247*

The State of Texas,

Survey
 Ward _____ County, No. 20
 or _____ District, Blk. B-19

FIELD NOTES of a survey of 640

acres of land made for the Public Free School Fund by virtue of an Act of the First Called Session of the Twenty-Sixth Legislature, approved February 23, 1900, providing for the survey and sale of the unsurveyed school land.

Said land is situated in Ward _____
 County, about 11 1/2 miles N 85° E from center of County, and known as survey No. 20
 in Block No. B-19

Magnetic Variation 11° E
 Angle 1° 26' from Polaris in Western Elongation

BEGINNING AT the S.W. corner of survey No. 18, this block; thence South 74° 40' West 1901 varas to the S.W. of survey No. 19; thence South 15° 20' East 1901 varas to a point; thence North 74° 40' East 1901 varas to a point; thence North 15° 20' West 1901 varas to the place of beginning.

_____ to the place of beginning.

_____ S. Edly Pritchett
 _____ F. N. Wynne } Chain Carriers

I, W. D. Twichell, State Surveyor for the State of Texas, do hereby certify that the foregoing survey was made by me according to law under the direction of the Commissioner of the General Land Office by establishing base lines for the block to which this survey belongs; that the limits, boundaries and corners, with the marks, natural and artificial, are truly described in the foregoing Plat and Field Notes.

Surveyed 17th day of January, 1902 1900.

W. D. Twichell
 State Surveyor for the State of Texas.

The State of Texas,

Survey

Ward

County,

No. 22

or

District,

Blk. B-19

For sketch of this survey see General Sketch "L" filed with these field notes.

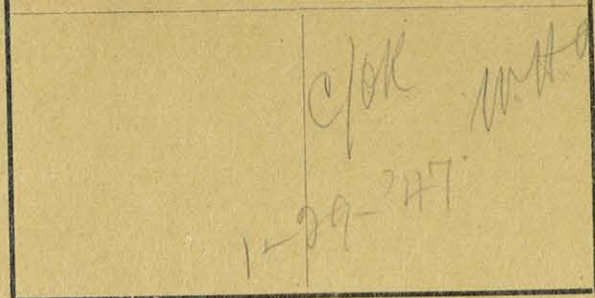

FIELD NOTES of a survey of 640

acres of land made for the Public Free School Fund by virtue of an Act of the First Called Session of the Twenty-Sixth Legislature, approved February 23, 1900, providing for the survey and sale of the unsurveyed school land.

Said land is situated in Ward

County, about 10 miles N 85° E from

center of County, and known as survey No. 22

in Block No. B-19

Magnetic Variation 11° E

Angle 1° 26' from Polaris in Western Elongation

BEGINNING AT the S.W. corner of survey No. 19, this block; thence South 74° 40' West 1901 varas to a point; thence South 15° 20' East 1901 varas to a point; thence North 74° 40' East 1901 varas to the S.W. of survey No. 20; thence North 15° 20' West 1901 varas to the place of beginning.

to the place of beginning.

S. Edly Pritchett

F. N. Wynne.

Chain Carriers

I, W. D. Twichell, State Surveyor for the State of Texas, do hereby certify that the foregoing survey was made by me according to law under the direction of the Commissioner of the General Land Office by establishing base lines for the block to which this survey belongs; that the limits, boundaries and corners, with the marks, natural and artificial, are truly described in the foregoing Plat and Field Notes.

Surveyed 17th day of January, 1902 1900.

W. D. Twichell State Surveyor for the State of Texas.

The State of Texas,

For sketch of this survey see
 General Sketch "L" filed with
 these field notes.

*Copy N.M.H.A.
 1-27-47.*

Survey
 No. 23
 Blk. B-19

Ward _____ County,
 or _____ District,

FIELD NOTES of a survey of 640

acres of land made for the Public Free School Fund by virtue of an Act of the First Called Session of the Twenty-Sixth Legislature, approved February 23, 1900, providing for the survey and sale of the unsurveyed school land.

Said land is situated in Ward _____

County, about 28 1/2 miles East from

center of County, and known as survey No. 23

in Block No. B-19

Magnetic Variation 11° E
 Angle 1° 25' from Polaris in Western Elongation

BEGINNING AT the S.W. corner of survey No. 20, this block; thence South 74° 40' West 1901 varas to the S.W. corner of survey No. 22; thence South 15° 20' East 1833 varas to the North boundary of block No. 34, H. & T. C. Ry. Co; thence South 49° 17' East with the North boundary of said block 81 varas to a point; thence North 74° 40' East 1856 varas to the S.W. of survey No 21; thence North 15° 20' West 1901 varas to the place of beginning.

*640
 10/10/50
 JE*

to the place of beginning.

S. Edly Pritchett

F. N. Wynne

Chain Carriers

I, W. D. Twichell, State Surveyor for the State of Texas, do hereby certify that the foregoing survey was made by me according to law under the direction of the Commissioner of the General Land Office by establishing base lines for the block to which this survey belongs; that the limits, boundaries and corners, with the marks, natural and artificial, are truly described in the foregoing Plat and Field Notes.

Surveyed 17th day of January, 1902 1900.

W. D. Twichell
 State Surveyor for the State of Texas.

The State of Texas,

Ward _____ County, No. 25 ~~24~~
or _____ District, Blk. B-19

For sketch of this survey see
General Sketch "L" filed with
these field notes.

*Chok M.H.A.
1-30-47*

FIELD NOTES of a survey of 640

acres of land made for the Public Free School Fund by
virtue of an Act of the First Called Session of the Twenty-
Sixth Legislature, approved February 23, 1900, providing
for the survey and sale of the unsurveyed school land.

Said land is situated in Ward _____
County, about 10 miles N 80° E from
center of County, and known as survey No. 25
in Block No. B-19

Magnetic Variation 11° E
Angle 1° 26' from Polaris in Western Elongation

BEGINNING AT the N.W. corner of survey No. 19, this block; thence South
72° 30' West 2534 varas to a point in the South boundary of block N;
thence South 15° 20' East 1694 varas to the North line of survey No.
24, this block; thence North 74° 40' East 632 varas to the West bound-
ary of survey No. 22; thence North 15° 20' West 422 varas to the N.W.
corner of survey No. 22; thence North 74° 40' East 1901 varas to the
N.W. corner of survey No. 20, this block; thence North 15° 20' West
1368 varas to the place of beginning.

*Corrected field notes
8/24/50
VES*

to the place of beginning.

S. Edly Pritchett

F. N. Wynne

Chain Carriers

I, W. D. Twichell, State Surveyor for the State of Texas, do hereby
certify that the foregoing survey was made by me according to law under the direction of the Commissioner of the
General Land Office by establishing base lines for the block to which this survey belongs; that the limits, boundaries
and corners, with the marks, natural and artificial, are truly described in the foregoing Plat and Field Notes.

Surveyed 17th day of January, 1902 1900.

W. D. Twichell
State Surveyor for the State of Texas.

The State of Texas,

Survey

Ward _____ County, No. 26
or _____ District, Blk. B-19

For sketch of this survey see
General Sketch "L" filed with
these field notes.

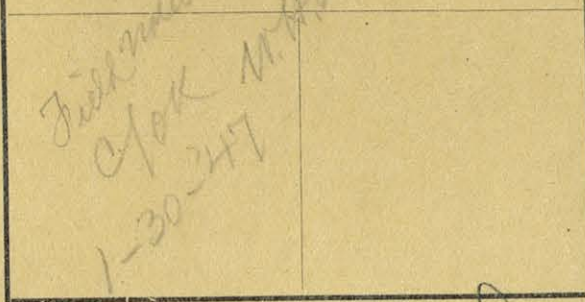

FIELD NOTES of a survey of 557
acres of land made for the Public Free School Fund by
virtue of an Act of the First Called Session of the Twenty-
Sixth Legislature, approved February 23, 1900, providing
for the survey and sale of the unsurveyed school land.
Said land is situated in Ward _____
County, about 14 miles N 83° E from
center of County, and known as survey No. 26
in Block No. B-19

Magnetic Variation 11° E
Angle 1° 26' from Polaris in Western Elongation

BEGINNING AT the N.W. corner of survey No. 25, this block; thence South
72° 30' West 1905 varas to a point in the South line of block N; thence
South 17° 30' East 1239 varas to the N.W. corner of survey 39, block
34, H. & T. C. Ry. Co; thence South 49° 17' East with the N.E. boundary
of block 34, 1055 varas to the S.W. corner of survey No. 24, this block;
thence North 15° 20' West 489 varas to the N.W. corner of survey No.
24; thence North 74° 40' East 1269 varas to the S.W. corner of survey
No 25, this block; thence North 15° 20' West 1694 varas to the place
of beginning.

to the place of beginning.

S. Edly Pritchett

F. N. Wynne

Chain Carriers

I, W. D. Twichell, State Surveyor for the State of Texas, do hereby
certify that the foregoing survey was made by me according to law under the direction of the Commissioner of the
General Land Office by establishing base lines for the block to which this survey belongs; that the limits, boundaries
and corners, with the marks, natural and artificial, are truly described in the foregoing Plat and Field Notes.

Surveyed 17th day of January, 1902 1900.

W. D. Twichell
State Surveyor for the State of Texas.

For sketch of this survey see General Sketch "L" filed with these field notes.	

The State of Texas,

Survey
 Ward _____ County, No. 27
 or _____ District, Blk. B-19

FIELD NOTES of a survey of 640

acres of land made for the Public Free School Fund by virtue of an Act of the First Called Session of the Twenty-Sixth Legislature, approved February 23, 1900, providing for the survey and sale of the unsurveyed school land.

Said land is situated in Ward _____

County, about 8 miles N 83° E from

center of County, and known as survey No. 27

in Block No. B-19

Magnetic Variation 11° E

Angle 1° 26' from Polaris in Western Elongation

BEGINNING AT the N.W. corner of survey No 26, this block; thence South 72° 30' West with the South boundary of block N 3444 varas to the S.E. corner of survey No. 5, block N; thence South 17° 30' East with the East boundary of survey No. 6, block N, 1050 varas to a point; thence North 72° 30' East 3444 varas to the West boundary of survey No. 26, this block whence the S.W. corner of survey No. 26 bears South 17° 30' East 189 varas; thence North 17° 30' West 1050 varas to the place of beginning.

*Cancelled by
 Field
 Corrected
 Notes in F-93660
 3-11-43
 MWR*

to the place of beginning.

S. Edly Pritchett

F. N. Wynne

Chain Carriers

W. D. Twichell

W. D. Twichell, State Surveyor for the State of Texas, do hereby certify that the foregoing survey was made by me according to law under the direction of the Commissioner of the General Land Office by establishing base lines for the block to which this survey belongs; that the limits, boundaries and corners, with the marks, natural and artificial, are truly described in the foregoing Plat and Field Notes.

17th day of January, 1902 1900.

W. D. Twichell
 State Surveyor for the State of Texas.

For sketch of this survey see General Sketch "L" filed with these field notes.	

The State of Texas,

Survey No. 28
 or District, Blk. B-19

FIELD NOTES of a survey of 640 acres of land made for the Public Free School Fund by virtue of an Act of the First Called Session of the Twenty-Sixth Legislature, approved February 23, 1900, providing for the survey and sale of the unsurveyed school land. Said land is situated in Ward County, about 7 1/2 miles N 86° E from center of County, and known as survey No. 28 in Block No. B-19

Magnetic Variation 11° E
 Angle 1° 26' from Polaris in Western Elongation

BEGINNING AT the S.W. corner of survey No 27, this block; thence South 17° 30' East at 850 varas pass S.E. corner of survey No. 6, block N, at 1381 varas a point; thence North 72° 30' East 1520 varas to the N.W. boundary of block 34, H. & T. C. Ry. Co; thence North 40° 43' East with the boundary of block 34 2264 varas to the North corner of survey No. 39, block 34; thence North 17° 30' West 189 varas to the S. E. corner of survey No. 27, this block; thence South 72° 30' West 3444 varas to the place of beginning.

*Cancelled by Field Notes 3-11-43
 Corrected 9-30-61
 in F-43*

to the place of beginning.

S. Edly Pritchett

F. N. Wynne

Chain Carriers

I, W. D. Twichell, State Surveyor for the State of Texas, do hereby certify that the foregoing survey was made by me according to law under the direction of the Commissioner of the General Land Office by establishing base lines for the block to which this survey belongs; that the limits, boundaries and corners, with the marks, natural and artificial, are truly described in the foregoing Plat and Field Notes.

Surveyed 17th day of January, 1902 1900.

W. D. Twichell
 State Surveyor for the State of Texas.

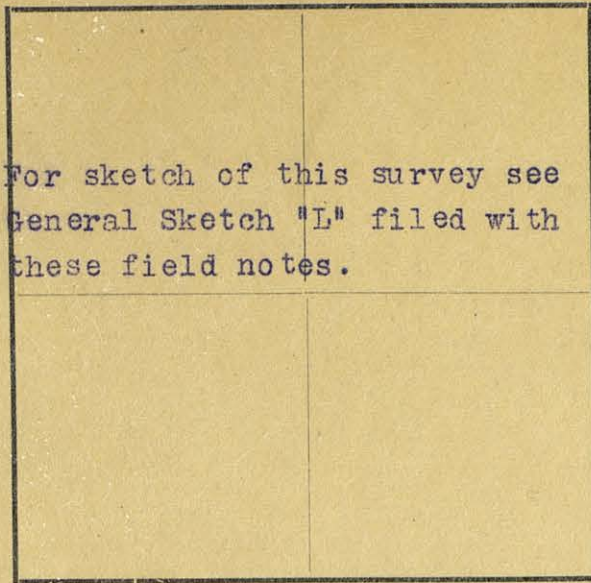

For sketch of this survey see General Sketch "L" filed with these field notes.

The State of Texas,

Ward _____ County, } Survey No. 29
or _____ District, } Blk. B-19

FIELD NOTES of a survey of 600

acres of land made for the Public Free School Fund by virtue of an Act of the First Called Session of the Twenty-Sixth Legislature, approved February 23, 1900, providing for the survey and sale of the unsurveyed school land.

Said land is situated in Ward _____ County, about 6 1/2 miles S 85° E from center of County, and known as survey No. 29 in Block No. B-19

Magnetic Variation 11° E

Angle 1° 26' from Polaris in Western Elongation

BEGINNING AT the South corner of survey No. 28, this block; thence South 40° 43' West with the boundary of block 34, H. & T. C. Ry. Co. 3436 varas to the West corner of survey No. 34, block 34; thence North 17° 30' West 2341 varas to the South boundary of survey No. 6, block N; thence North 72° 30' East 1400 varas to the S.E. corner of survey No. 6, block N; thence South 17° 30' East 531 varas to the S.W. corner of survey No. 28, this block; thence North 72° 30' East 1520 varas to the place of beginning.

*Cancelled by Corrected 93662
Field Notes in F-43
3-11-43 JWR*

_____ to the place of beginning.

S. Edly Pritchett

F. N. Wynne

} Chain Carriers

I, W. D. Twichell

State Surveyor for the State of Texas, do hereby certify that the foregoing survey was made by me according to law under the direction of the Commissioner of the General Land Office by establishing base lines for the block to which this survey belongs; that the limits, boundaries and corners, with the marks, natural and artificial, are truly described in the foregoing Plat and Field Notes.

Surveyed 17th day of January, 1902 1900.

W. D. Twichell
State Surveyor for the State of Texas.

The State of Texas,

Survey

Ward _____ County, No. 30
or _____ District, Blk. B-19

FIELD NOTES of a survey of 301

acres of land made for the Public Free School Fund by virtue of an Act of the First Called Session of the Twenty-Sixth Legislature, approved February 23, 1900, providing for the survey and sale of the unsurveyed school land.

Said land is situated in Ward _____ County, about 6 miles S 85° E from center of County, and known as survey No. 30 in Block No. B-19

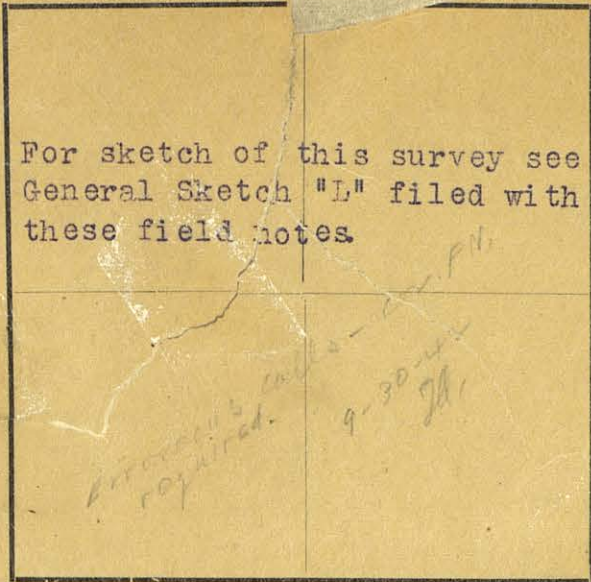

Magnetic Variation 11° E
Angle 1° 26' from Polaris in Western Elongation

BEGINNING AT the N.W. corner of survey No 29, this block; thence South 32° 30' West to the South boundary of block N, 1452 varas to the N.E. boundary of block 34, H. & T. C. Ry. Co; thence South 49° 17' 2757 varas to the E. corner of survey No. 41, block 44; the same being the S.W. corner of survey No. 29, this block; thence North 17° 30' West 2341 varas to the place of beginning

to the place of beginning.

*Cancelled by corrected
Field notes 3-19-43
in F-114933
MWR*

S. Edly Pritchett

F. N. Wynne

Chain Carriers

I, W. D. Twichell, State Surveyor for the State of Texas, do hereby certify that the foregoing survey was made by me according to law under the direction of the Commissioner of the General Land Office by establishing base lines for the block to which this survey belongs; that the limits, boundaries and corners, with the marks, natural and artificial, are truly described in the foregoing Plat and Field Notes.

Surveyed 17th day of January, 1902, 1900.

W. D. Twichell
State Surveyor of the State of Texas.

For sketch of this survey see
 General Sketch "L" filed with
 these field notes.

C/08
1-30-247

The State of Texas,

Survey
 Ward _____ County, No. 1
 or _____ District, Blk. B-29

FIELD NOTES of a survey of 640

acres of land made for the Public Free School Fund by
 virtue of an Act of the First Called Session of the Twenty-
 Sixth Legislature, approved February 23, 1900, providing
 for the survey and sale of the unsurveyed school land.

Said land is situated in Ward
 County, about 16 miles West from
 center of County, and known as survey No. 1
 in Block No. B-29

Magnetic Variation 11° E
 Angle 1° 26' from Polaris in Western Elongation

BEGINNING AT the S.E. corner of survey No. 9, block B-19, same being
the S.W. corner of survey No. 6, block B-20, at a 2-inch mesquite stake
whence a 2-inch mesquite tree marked X bears North $34\frac{1}{2}^\circ$ East 5 varas
and a windmill bears South $76^\circ 30'$ East; thence South $74^\circ 40'$ West
1901 varas to the S.E. corner of survey No. 10, block B-19; thence
South $15^\circ 20'$ East 1901 varas to a point; thence North $74^\circ 40'$ East
1901 varas to the S.W. of survey No. 15, block B-20 a $2\frac{1}{2}$ inch mesquite
stake marked X whence a $3\frac{1}{2}$ inch mesquite tree marked X bears North
 $50\frac{1}{2}^\circ$ East $3\frac{1}{2}$ varas; thence North $15^\circ 20'$ West 1901 varas to the place
of beginning.

to the place of beginning.

S. Edly Pritchett

W. L. Solomon

Chain Carriers

I, W. D. Twichell, State Surveyor for the State of Texas, do hereby
 certify that the foregoing survey was made by me according to law under the direction of the Commissioner of the
 General Land Office by establishing base lines for the block to which this survey belongs; that the limits, boundaries
 and corners, with the marks, natural and artificial, are truly described in the foregoing Plat and Field Notes.

Surveyed 18th day of January, 1902 1900.

W. D. Twichell
 State Surveyor for the State of Texas.

For sketch of this survey see General Sketch "L" filed with these field notes.

This is excessive corr. FM. reqd. to pat. 10-9-45 JH.

The State of Texas,

Survey No. 2
 or District, Blk. B-29

FIELD NOTES of a survey of 640

acres of land made for the Public Free School Fund by virtue of an Act of the First Called Session of the Twenty-Sixth Legislature, approved February 23, 1900, providing for the survey and sale of the unsurveyed school land.

Said land is situated in Ward
 County, about 16 miles S 87° E from center of County, and known as survey No. 2 in Block No. B-29

Magnetic Variation 11° E
 Angle 1° 26' from Polaris in Western Elongation

BEGINNING AT the S.E. corner of survey No. 1 at a 2½ inch mesquite stake marked X whence a 3½ inch mesquite tree marked X bears North 50½° East 3½ varas; thence South 74° 40' West 1901 varas to the S.W. corner of survey No. 1, this block; thence South 15° 20' East 1901 varas to a point; thence North 74° 40' East 1901 varas to a stone mound and a 3-inch mesquite stake marked X whence a 2-inch mesquite tree marked X bears South 31½° East 18 varas; thence North 15° 20' West with the West boundary of block B-20 1901 varas to the place of beginning.

to the place of beginning.

*Cancelled by Cor. notes
 Filed notes
 13/27/99
 2/12/1928
 VES*

S. Edly Pritchett

W. L. Solomon

Chain Carriers

I, W. D. Twichell, State Surveyor for the State of Texas, do hereby certify that the foregoing survey was made by me according to law under the direction of the Commissioner of the General Land Office by establishing base lines for the block to which this survey belongs; that the limits, boundaries and corners, with the marks, natural and artificial, are truly described in the foregoing Plat and Field Notes.

Surveyed 18th day of January, 1902 1900.

W. D. Twichell
 State Surveyor for the State of Texas.

For sketch of this survey see General Sketch "L" filed with these field notes.

This is excessive Cor. FN. reqd. to Part. 10-9-45 J.L.

The State of Texas,

Ward _____ County, } Survey No. 3
 or _____ District, } Blk. B-29

FIELD NOTES of a survey of 640

acres of land made for the Public Free School Fund by virtue of an Act of the First Called Session of the Twenty-Sixth Legislature, approved February 23, 1900, providing for the survey and sale of the unsurveyed school land.

Said land is situated in Ward _____
 County, about 15 miles S 85° E from
 center of County, and known as survey No. 3
 in Block No. B-29

Magnetic Variation 11° E
 Angle 1° 26' from Polaris in Western Elongation

BEGINNING AT the S.W. corner of survey No. 16, block B-20 at a stone mound and a three inch mesquite tree marked X whence a 2-inch mesquite tree marked X bears South 31 1/2° East 18 varas; thence South 74° 40' West 1901 varas to the S.W. of survey No. 2, this block; thence South 15° 20' East 1901 varas to a stone marked X and a pile of stone; thence North 74° 40' East 1901 varas to the S.W. corner of block No. B-20, an iron pipe marked and a 3-inch mesquite tree marked X whence a wind mill bears North 45° 10' West and ditto bears North 70° 40' West; thence North 15° 20' West 1901 varas to the place of beginning.

to the place of beginning.

*Cancelled
 corrected
 in 134800
 4/21/1948
 VES*

S. Edly Pritchett

W. L. Solomon

Chain Carriers

I, W. D. Twichell, State Surveyor for the State of Texas, do hereby certify that the foregoing survey was made by me according to law under the direction of the Commissioner of the General Land Office by establishing base lines for the block to which this survey belongs; that the limits, boundaries and corners, with the marks, natural and artificial, are truly described in the foregoing Plat and Field Notes.

Surveyed 18th day of January, 1902 1900.

W. D. Twichell
State Surveyor for the State of Texas

For sketch of this survey see
 General Sketch "L" filed with
 these field notes.

*Clock M-H
 1-30-247*

The State of Texas,

Survey
 Ward County, No. 4
 or District, Blk. B-29

FIELD NOTES of a survey of 640

acres of land made for the Public Free School Fund by
 virtue of an Act of the First Called Session of the Twenty-
 Sixth Legislature, approved February 23, 1900, providing
 for the survey and sale of the unsurveyed school land.

Said land is situated in Ward
 County, about 17 miles S 79° E from
 center of County, and known as survey No. 4
 in Block No. B-29

Magnetic Variation 11° E

Angle 1° 26' from Polaris in Western Elongation

BEGINNING AT the S.W. corner of block No. B-20 at an iron pipe marked
 and a 3-inch mesquite stake marked X whence a windmill bears North
 45° 10' West and ditto bears North 70° 40' West; thence South 74°
 40' West 1901 varas to a stone ~~mark~~ marked X and pile of stone; thence
 South 15° 20' East 1901 varas to a point thence North 1/4 74° 40' East
 1901 varas to a point; thence North 15° 20' West 1901 varas to the
 place of beginning.

to the place of beginning.

S. Edly Pritchett

W. L. Solomon

Chain Carriers

I, W. D. Twichell, State Surveyor for the State of Texas, do hereby
 certify that the foregoing survey was made by me according to law under the direction of the Commissioner of the
 General Land Office by establishing base lines for the block to which this survey belongs; that the limits, boundaries
 and corners, with the marks, natural and artificial, are truly described in the foregoing Plat and Field Notes.

Surveyed 23rd day of January, 1902 1900.

W. D. Twichell
 State Surveyor for the State of Texas.

For sketch of this survey see
 General Sketch "L" filed with
 these field notes.

C. J. P. M. H. A.
1-30-247

The State of Texas,

Survey
 No. 5
 Blk. B-29

Ward County,
 or District,

FIELD NOTES of a survey of 640

acres of land made for the Public Free School Fund by virtue of an Act of the First Called Session of the Twenty-Sixth Legislature, approved February 23, 1900, providing for the survey and sale of the unsurveyed school land.

Said land is situated in Ward

County, about 16 miles S 80° E from

center of County, and known as survey No. 5

in Block No. B-29

Magnetic Variation 11° E

Angle 1° 26' from Polaris in Western Elongation

BEGINNING AT the S.W. corner of survey No. 4, this block; thence South
 74° 40' West 1901 varas to a point; thence North 15° 20' West 1901
 varas to a 2-inch mesquite stake marked X whence a 2-inch mesquite
 tree marked X bears North 60° East 26 varas; thence North 74° 40' *E*
 1901 varas to the S.W. corner of survey No. 3, this block; thence South
 15° 20' East 1901 varas to the place of beginning.

to the place of beginning.

S. Edly Pritchett

W. L. Solomon

Chain Carriers

I, W. D. Twichell, State Surveyor for the State of Texas, do hereby
 certify that the foregoing survey was made by me according to law under the direction of the Commissioner of the
 General Land Office by establishing base lines for the block to which this survey belongs; that the limits, boundaries
 and corners, with the marks, natural and artificial, are truly described in the foregoing Plat and Field Notes.

Surveyed 23rd day of January, 1902 1900.

W. D. Twichell
 State Surveyor for the State of Texas.

For sketch of this survey see
 General Sketch "L" filed with
 these field notes.

F-107916

The State of Texas,

Survey
 Ward _____ County, No. 6
 or _____ District, Blk. B-29

FIELD NOTES of a survey of 737

acres of land made for the Public Free School Fund by
 virtue of an Act of the First Called Session of the Twenty-
 Sixth Legislature, approved February 23, 1900, providing

for the survey and sale of the unsurveyed school land. Said land is situated in Ward

County, about 15 1/2 miles S 75° E from
 center of County, and known as survey No. 6

in Block No. B-29

Magnetic Variation 11° E
 Angle 1° 26' from Polaris in Western Elongation

BEGINNING AT ~~the S.W. corner of survey No. 5, this block;~~ thence South
15° 20' East 3590 varas to the N.E. boundary of block No. 5, H. & T.
C. Ry. Co; thence North 49° 31' West with the boundary of said block
3386 varas, at 3009 varas the North corner of survey No. 21, block 5,
at 3386 varas a point; thence North 15° 20' West 789 varas to a point;
 thence North 74° 40' East 1901 varas to the place of beginning.

*patented 11/1/27
 filed 107916
 with*

to the place of beginning.

S. Edly Pritchett

W. L. Solomon

} Chain Carriers

I, W. D. Twichell, State Surveyor for the State of Texas, do hereby
 certify that the foregoing survey was made by me according to law under the direction of the Commissioner of the
 General Land Office by establishing base lines for the block to which this survey belongs: that the limits, boundaries
 and corners, with the marks, natural and artificial, are truly described in the foregoing Plat and Field Notes.

Surveyed 23rd day of January, 1902 1900.

W. D. Twichell
 State Surveyor for the State of Texas.

F-407916

FIELD NOTES.

Survey No. 6

Block No. B-29

County. Ward

Filed in Land Office this the 18th day

1901

Commissioner.

For section of this survey see
General Sketch No. filed with
these field notes.

W. H. Johnson
S. Edly Patterson

W. H. Mitchell

January, 1901

For sketch of this survey see
 General Sketch "L" filed with
 these field notes.

See note below

The State of Texas,

Survey

Ward County, No. 7
 or District, Blk. B-29

FIELD NOTES of a survey of 640

acres of land made for the Public Free School Fund by
 virtue of an Act of the First Called Session of the Twenty-
 Sixth Legislature, approved February 23, 1900, providing
 for the survey and sale of the unsurveyed school land.

Said land is situated in Ward

County, about 15 miles S 77 E from

center of County, and known as survey No.

in Block No. B-29

Magnetic Variation 11° E
 Angle 1° 26' from Polaris in Western Elongation

BEGINNING AT the N.W. corner of survey No. 5, this block; ~~thence North~~
 at a 2-inch mesquite stake marked X whence a 2-inch mesquite tree
 marked X bears North 60° East 26 varas; thence South 74° 40' West
 1901 varas to a 4-inch mesquite stake marked X and small pile of soft
 limestone whence a 3-inch mesquite tree marked X bears North 54° 28'
 East 56 varas; thence South 15° 20' East 1901 varas to the N.W. of
 survey No. 6; thence North 74° 40' East 1901 varas to the S.W. of sur-
 vey No. 5, this block; thence North 15° 20' West 1901 varas to the
 place of beginning.

to the place of beginning.

See Cor F/H in MF 16549

S. Edly Pritchett

W. L. Solomon.

Chain Carriers

W. D. Twichell

I, W. D. Twichell, State Surveyor for the State of Texas, do hereby
 certify that the foregoing survey was made by me according to law under the direction of the Commissioner of the
 General Land Office by establishing base lines for the block to which this survey belongs; that the limits, boundaries
 and corners, with the marks, natural and artificial, are truly described in the foregoing Plat and Field Notes.

Surveyed 23rd day of January, 1902 1900.

W. D. Twichell
 State Surveyor for the State of Texas.

7
B-22

Word

240

For sketch of this survey see
General Sketch "A" filed with
these field notes.

Word

2 77 E

15

FIELD NOTES.

the W.W. corner of survey No. 5, this block; corner
at a 2-inch mesquite stake marked X where a 2-inch mesquite
marked I bears North 60° East 28 yards; then South 74° 40' W
1901 yards to a 4-inch mesquite stake marked X and angle
right angle where a 2-inch mesquite stake marked X bears North 84° 28'
East 28 yards; then South 15° 20' East 1901 yards to the W.W. of
survey No. 6; then North 74° 40' East 1901 yards to the E.W. of sur-
vey No. 5, this block; then North 15° 20' East 1901 yards to the
place of beginning.

Survey No.

Block No.

County.

Filed in Land Office this the _____ day, _____ 1900

Commissioner.

11° E
Western

1° 20'

S. Edly Fritchett

W. L. Solomon

W. D. Twissell

January, 1900

2875

For sketch of this survey see
 General Sketch "L" filed with
 these field notes.

Clock W.H.H.
1-31-47

The State of Texas,

Survey
 No. 8
 Blk. B-29
 Ward County, District,

FIELD NOTES of a survey of 640
 acres of land made for the Public Free School Fund by
 virtue of an Act of the First Called Session of the Twenty-
 Sixth Legislature, approved February 23, 1900, providing
 for the survey and sale of the unsurveyed school land.
 Said land is situated in Ward
 County, about 14 1/2 miles S 82° E. from
 center of County, and known as survey No. 8
 in Block No. B-29

Magnetic Variation 11° E
 Angle 1° 26' from Polaris in Western Elongation

BEGINNING AT the N.W. corner of survey No. 7, this block at a 4-inch
 mesquite stake marked X and a small pile of soft limestone whence a
 3-inch mesquite tree marked X bears North 54° 28' East 56 varas;
 thence North 15° 20' West 1901 varas to a point; thence North 74° 40'
 East 1901 varas to a point; thence South 15° 20' East 1901 varas to th
 N.W. of survey No. 5 a 2-inch mesquite stake marked X whence a 2-inch
 mesquite tree marked X bears North 60° East 26 varas; thence South
 74° 40' West 1901 varas to the place of beginning

to the place of beginning.

S. Edly Pritchett

W. L. Solomon

Chain Carriers

I, W. D. Twichell, State Surveyor for the State of Texas, do hereby
 certify that the foregoing survey was made by me according to law under the direction of the Commissioner of the
 General Land Office by establishing base lines for the block to which this survey belongs; that the limits, boundaries
 and corners, with the marks, natural and artificial, are truly described in the foregoing Plat and Field Notes.

Surveyed 23rd day of January, 1902 1900.

W. D. Twichell
 State Surveyor for the State of Texas

B-22

Ward

For notes of this survey see
General Report No. filed with
these field notes.

840

Ward

8 32° E.

100

County.

day

190

Commissioner.

11° E
Western

1° 30'

FIELD NOTES.

the N.W. corner of survey No. 10, this block at a
 magnetic stake marked X and a well pile of soft limestone where a
 3-inch magnetic tree marked Y bears North 84° 32' East 56 yards
 thence North 15° 30' West 1901 yards to a point; thence North 74° 40'
 East 1901 yards to a point; thence South 1° East 1901 yards to the
 N.W. of survey No. 5 a 2-inch magnetic stake marked X whence
 magnetic tree marked Y bears North 60° East 28 yards; thence South
 74° 40' West 1901 yards to the place of beginning

W. D. Whitcomb

W. L. Solomon

W. D. Whitcomb

Survey, 1902

840

The State of Texas,

Ward _____ County, No. 9
or _____ District, Blk. B-29

For sketch of this survey see
General Sketch "L" filed with
these field notes.

*C/ok
1-31-247*

FIELD NOTES of a survey of 640
acres of land made for the Public Free School Fund by
virtue of an Act of the First Called Session of the Twenty-
Sixth Legislature, approved February 23, 1900, providing
for the survey and sale of the unsurveyed school land.
Said land is situated in Ward _____
County, about 15 1/2 miles S 84° E from
center of County, and known as survey No. 9
in Block No. B-29

Magnetic Variation 11° E
Angle 1° 26' from Polaris in Western Elongation

BEGINNING AT the N.E. corner of survey No. 8, this block; thence North
74° 40' East 1901 varas to the S.W. of survey No. 2; thence South 15°
20' East 1901 varas to the N.W. of survey No. 4, this block a stone
marked X and pile of stone; thence South 74° 40' West 1901 varas a
2-inch mesquite stake marked X whence a 2-inch mesquite ~~stake~~ marked
X bears North 60° East 26 varas; thence North 15° 20' West 1901 varas
to the place of beginning

_____ to the place of beginning.

S. Edly Pritchett }
W. L. Solomon } Chain Carriers

I, W. D. Twichell, State Surveyor for the State of Texas, do hereby
certify that the foregoing survey was made by me according to law under the direction of the Commissioner of the
General Land Office by establishing base lines for the block to which this survey belongs; that the limits, boundaries
and corners, with the marks, natural and artificial, are truly described in the foregoing Plat and Field Notes.

Surveyed 23rd day of January, 1902 1900.

W. D. Twichell
State Surveyor for the State of Texas.

FIELD NOTES.

Survey No.

Block No.

County.

Filed in Land Office this the _____ day _____ 190__

Commissioner.

[Faint, mirrored text from the reverse side of the page, including survey details and measurements.]

[Faint, mirrored text from the reverse side of the page.]

[Faint, mirrored text from the reverse side of the page.]

[Faint, mirrored text from the reverse side of the page.]

[Faint, mirrored text from the reverse side of the page.]

[Faint, mirrored text from the reverse side of the page.]

The State of Texas,

Survey

Ward

County,

No. 10

or

District,

Blk. B-29

For sketch of this survey see General Sketch "L" filed with these field notes.

*C/AK W.H.A.
1-31-47*

FIELD NOTES of a survey of 640

acres of land made for the Public Free School Fund by virtue of an Act of the First Called Session of the Twenty-Sixth Legislature, approved February 23, 1900, providing for the survey and sale of the unsurveyed school land.

Said land is situated in Ward

County, about 15 miles S 87° E from center of County, and known as survey No. 10

in Block No. B-29

Magnetic Variation 11° E

Angle 1° 26' from Polaris in Western Elongation

BEGINNING AT the S.W. corner of survey No. 1, this block; thence South 15° 20' East 1901 varas to the N.W. of survey No 3; thence South 74° 40' West 1901 varas to the N.W. of survey No 9; thence North 15° 20' West 1901 varas to a point; thence North 74° 40' East 1901 varas to the place of beginning.

to the place of beginning.

S. Edly Pritchett

W. L. Solomon

Chain Carriers

I, W. D. Twichell, State Surveyor for the State of Texas, do hereby certify that the foregoing survey was made by me according to law under the direction of the Commissioner of the General Land Office by establishing base lines for the block to which this survey belongs; that the limits, boundaries and corners, with the marks, natural and artificial, are truly described in the foregoing Plat and Field Notes.

Surveyed 18th day of January, 1902 1900.

W. D. Twichell
State Surveyor for the State of Texas.

<p>For sketch of this survey see General Sketch "L" filed with these field notes.</p>	
<p><i>C. J. O'K M. H. H.</i> <i>1-31-49</i></p>	

The State of Texas,

	}	Survey
Ward		County, No. 11
or	}	District, Blk. B-29

FIELD NOTES of a survey of 640 acres of land made for the Public Free School Fund by virtue of an Act of the First Called Session of the Twenty-Sixth Legislature, approved February 23, 1900, providing for the survey and sale of the unsurveyed school land. Said land is situated in Ward County, about 15 miles East from center of County, and known as survey No. 11 in Block No. B-29

Magnetic Variation 11° E
 Angle 1° 26' from Polaris in Western Elongation

BEGINNING AT the S.W. corner of survey No. 9, ~~this~~ block B-19; thence South 15° 20' East 1901 varas to the N.W. of survey No. 2, this block; thence South 74° 40' West 1901 varas to the N.W. of survey No. 10; thence North 15° 20' West 1901 varas to the S.W. of survey No. 10, block B-19; thence North 74° 40' East 1901 varas to the place of beginning.

..... to the place of beginning.

S. Edly Pritchett	}	Chain Carriers
W. L. Solomon		

I, W. D. Twichell, State Surveyor for the State of Texas, do hereby certify that the foregoing survey was made by me according to law under the direction of the Commissioner of the General Land Office by establishing base lines for the block to which this survey belongs; that the limits, boundaries and corners, with the marks, natural and artificial, are truly described in the foregoing Plat and Field Notes.

Surveyed 18th day of January, 1902 1900.

W. D. Twichell
 State Surveyor for the State of Texas.

The State of Texas,

Survey

Ward County, No. 12
or District, Blk. B-29

For sketch of this survey see
General Sketch "J" filed with
these field notes.

*OK
1-31-47*

FIELD NOTES of a survey of 640

acres of land made for the Public Free School Fund by
virtue of an Act of the First Called Session of the Twenty-
Sixth Legislature, approved February 23, 1900, providing
for the survey and sale of the unsurveyed school land.

Said land is situated in Ward
County, about 14 miles East from
center of County, and known as survey No. 12
in Block No. B-29

Magnetic Variation 11° E
Angle 1° 26' from Polaris in Western Elongation

BEGINNING AT the N.W. corner of survey No. 11, this block; thence South
15° 20' East 1901 varas to the N.W. of survey No. 10; thence South
74° 40' West 1901 varas to a point; thence North 15° 20' West 1901
varas to the S.E. of survey No. 12, block B-19; thence North 74° 40'
East 1901 varas to the place of beginning.

to the place of beginning.

S. Edly Pritchett

W. L. Solomon

Chain Carriers

I, W. D. Twichell, State Surveyor for the State of Texas, do hereby
certify that the foregoing survey was made by me according to law under the direction of the Commissioner of the
General Land Office by establishing base lines for the block to which this survey belongs; that the limits, boundaries
and corners, with the marks, natural and artificial, are truly described in the foregoing Plat and Field Notes.

Surveyed 18th day of January, 1902 1900.

W. D. Twichell
State Surveyor for the State of Texas.

For sketch of this survey see
 General Sketch "L" filed with
 these field notes.

*OK with
 1-31-47*

The State of Texas,

Ward _____ County, } Survey
 No. 13
 or _____ District, } Blk. B-29

FIELD NOTES of a survey of 640

acres of land made for the Public Free School Fund by
 virtue of an Act of the First Called Session of the Twenty-
 Sixth Legislature, approved February 23, 1900, providing
 for the survey and sale of the unsurveyed school land.

Said land is situated in Ward _____
 County, about 13 miles S 88° E from
 center of County, and known as survey No. 13
 in Block No. B-29

Magnetic Variation 11° E

Angle 1° 26' from Polaris in Western Elongation

BEGINNING AT the N.W. corner of survey No. 12, this block; thence South
 15° 20' East 1901 varas to the S.W. of survey No. 12; thence South 74°
 40' West 1901 varas to a point; thence North 15° 20' West 1901 varas
 to the S.E. of survey No. 21, block B-19; thence North 74° 40' East
 1901 varas to the place of beginning.

_____ to the place of beginning.

*7. Peter
 Cor. in 1371 3/2
 plat*

S. Edly Pritchett

W. L. Solomon

Chain Carriers

I, W. D. Twichell, State Surveyor for the State of Texas, do hereby
 certify that the foregoing survey was made by me according to law under the direction of the Commissioner of the
 General Land Office by establishing base lines for the block to which this survey belongs; that the limits, boundaries
 and corners, with the marks, natural and artificial, are truly described in the foregoing Plat and Field Notes.

Surveyed 18th day of January, 1902 1900.

W. D. Twichell
 State Surveyor for the State of Texas.

The State of Texas,

Survey

Ward

County,

No. 14

or

District,

Blk. B-29

FIELD NOTES of a survey of 640

acres of land made for the Public Free School Fund by virtue of an Act of the First Called Session of the Twenty-Sixth Legislature, approved February 23, 1900, providing for the survey and sale of the unsurveyed school land.

Said land is situated in Ward

County, about 12 miles S 88° E from

center of County, and known as survey No. 14

in Block No. B-29

For sketch of this survey see General Sketch "L" filed with these field notes.

Copy M.W.H. 1-31-47

Magnetic Variation 11° E

Angle 1° 26' from Polaris in Western Elongation

BEGINNING AT the S.W. corner of survey No. 12, block B-19; thence South 15° 20' East 1901 varas to the S.W. corner of survey No. 13, this block; thence South 74° 40' West 1901 varas to a point; thence North 15° 20' West 1901 varas to the S.E. of survey No 23, block B-19; thence North 74° 40' East 1901 varas to the place of beginning.

..... to the place of beginning.

S. Edly Pritchett

W. L. Solomon

Chain Carriers

W. D. Twichell

I, State Surveyor for the State of Texas, do hereby certify that the foregoing survey was made by me according to law under the direction of the Commissioner of the General Land Office by establishing base lines for the block to which this survey belongs; that the limits, boundaries and corners, with the marks, natural and artificial, are truly described in the foregoing Plat and Field Notes.

Surveyed 18th day of January, 1902 1900.

W. D. Twichell
State Surveyor for the State of Texas.

The State of Texas,

Ward _____ County, No. 15
or _____ District, Blk. B-29

For sketch of this survey see
General Sketch "L" filed with
these field notes.

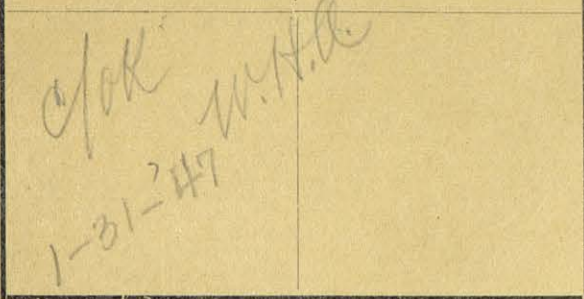

FIELD NOTES of a survey of 453

acres of land made for the Public Free School Fund by
virtue of an Act of the First Called Session of the Twenty-
Sixth Legislature, approved February 23, 1900, providing
for the survey and sale of the unsurveyed school land.

Said land is situated in Ward _____

County, about 11 miles S 85° E from

center of County, and known as survey No. _____

in Block No. B-29

Magnetic Variation 11° E

Angle 1° 26' from Polaris in Western Elongation

BEGINNING AT the S.W. corner of survey No. 21, block B-19; thence South
15° 20' East at 1901 varas pass the S.W. corner of survey No. 14, at
2755 varas the N.E. boundary of survey No. 1, block 34, H. & T. C. Ry
Co; thence North 49° 17' West at 259 varas a plunger ^{coupling} marked 1, 2,
6, B-34 whence a 3-inch mesquite marked X bears South 67 1/2° East 4 varas
an old stone mound bearing for the North corner of survey No. 1, block
34 bears North 40° East 43 varas, at 3323 varas the S.S.W. corner of
survey No. 23, block B-19; thence North 74° 40' East 1856 varas to
the place of beginning.

..... to the place of beginning.

S. Edly Pritchett

W. L. Solomon

Chain Carriers

I, W. D. Twichell, State Surveyor for the State of Texas, do hereby
certify that the foregoing survey was made by me according to law under the direction of the Commissioner of the
General Land Office by establishing base lines for the block to which this survey belongs; that the limits, boundaries
and corners, with the marks, natural and artificial, are truly described in the foregoing Plat and Field Notes.

Surveyed 18th day of January, 1902 1900.

W. D. Twichell
State Surveyor for the State of Texas.

For sketch of this survey see General Sketch "L" filed with these field notes.	
<i>Solomon</i>	

The State of Texas,

Survey
 Ward County, No. 16
 or District, Blk. B-29

FIELD NOTES of a survey of 764

acres of land made for the Public Free School Fund by virtue of an Act of the First Called Session of the Twenty-Sixth Legislature, approved February 23, 1900, providing for the survey and sale of the unsurveyed school land.

Said land is situated in Ward

County, about 12 miles S 83° E from

center of County, and known as survey No. 16

in Block No. B-29

Magnetic Variation 11° E

Angle 1° 26' from Polaris in Western Elongation

BEGINNING AT the S.W. corner of survey No. 13, this block; thence South 15° 20' East 3691 varas to the N.E. boundary of survey No. 2, block 34, H. & T. C. Ry. Co., whence the East corner of said survey No. 2 bears South 49° 3' East 111 varas; thence North 49° 3' West with the N.E. boundary of survey No. 2 1774 varas to its North corner, same being an iron pipe marked 1, 2, B-34, B-29, whence a windmill bears North 20° ^{West} varas and an old pile of stone the bearing for the North corner of survey No. 2 bears North 40° East 43 varas from old pile of stone an allthorn bears North 34° West 24 varas; thence North 49° 17' West with the N.E. boundary of survey No. 1, block 34 1642 varas to the South corner of survey No 15, this block; thence North 15° 20' ^{West} East 854 varas to the S.W. corner of survey No. 14; thence North 74° 40' East 1901 varas to the place of beginning.

West

..... to the place of beginning.

*Cancelled by
 CORR FM
 see file 84100
 1/21/19
 W.D.T.*

S. Edly Pritchett

W. L. Solomon

Chain Carriers

I, W. D. Twichell, State Surveyor for the State of Texas, do hereby certify that the foregoing survey was made by me according to law under the direction of the Commissioner of the General Land Office by establishing base lines for the block to which this survey belongs; that the limits, boundaries and corners, with the marks, natural and artificial, are truly described in the foregoing Plat and Field Notes.

Surveyed 18th day of January, 1902

W. D. Twichell
 State Surveyor for the State of Texas.

<p>For sketch of this survey see General Sketch "L" filed with these field notes.</p>	<p><i>C/O K M.H.H.</i> <i>1-31-249</i></p>
---	--

The State of Texas,

	}	Survey
Ward		County, No. 17
or	}	District, Blk. B-29

FIELD NOTES of a survey of 640

acres of land made for the Public Free School Fund by virtue of an Act of the First Called Session of the Twenty-Sixth Legislature, approved February 23, 1900, providing for the survey and sale of the unsurveyed school land. Said land is situated in Ward County, about 13 miles S 84° E from center of County, and known as survey No. 17 in Block No. B-29

Magnetic Variation 11° E
 Angle 1° 26' from Polaris in Western Elongation

BEGINNING AT the S.W. corner of survey No. 12, this block; thence South 15° 20' East 1901 varas to the N.W. of survey No 8, this block; thence South 74° 40' West 1901 varas to the East boundary of survey No. 16; thence North 15° 20' West 1901 varas to the N.E. of survey No. 16; thence North 74° 40' East 1901 varas to the place of beginning.

..... to the place of beginning.

S. Edly Pritchett

W. L. Solomon

Chain Carriers

I, W. D. Twichell, State Surveyor for the State of Texas, do hereby certify that the foregoing survey was made by me according to law under the direction of the Commissioner of the General Land Office by establishing base lines for the block to which this survey belongs; that the limits, boundaries and corners, with the marks, natural and artificial, are truly described in the foregoing Plat and Field Notes.

Surveyed 18th day of January, 1902

W. D. Twichell
 State Surveyor for the State of Texas.

The State of Texas,

Ward _____ County, } Survey
or _____ District, } No. 18
Blk. B-29

For sketch of this survey see
General Sketch "L" filed with
these field notes

Chas M. H. H.
1-31-29

FIELD NOTES of a survey of 640
acres of land made for the Public Free School Fund by
virtue of an Act of the First Called Session of the Twenty-
Sixth Legislature, approved February 23, 1900, providing
for the survey and sale of the unsurveyed school land.
Said land is situated in Ward _____
County, about 14 miles S 85° E from
center of County, and known as survey No. 18
in Block No. B-29

Magnetic Variation 11° E
Angle 1° 26' from Polaris in Western Elongation

BEGINNING AT the S.W. corner of survey No. 11, this block; thence South
15° 20' East 1901 varas to the N.W. of survey No. 9; thence South 74°
40' West 1901 varas to the N.W. of survey No. 8; thence North 15° 20'
West 1901 varas to the S.E. of survey No. 13; thence North 74° 40'
East 1901 varas to the place of beginning.

_____ to the place of beginning.

S. Edly Pritchett }
W. L. Solomon } Chain Carriers

I, W. D. Twichell, State Surveyor for the State of Texas, do hereby
certify that the foregoing survey was made by me according to law under the direction of the Commissioner of the
General Land Office by establishing base lines for the block to which this survey belongs; that the limits, boundaries
and corners, with the marks, natural and artificial, are truly described in the foregoing Plat and Field Notes.

Surveyed 18th day of January, 1902 1900.

W. D. Twichell
State Surveyor for the State of Texas.

For sketch of this survey see
General Sketch "L" filed with
these field notes.

The State of Texas,

Survey

Ward County, No. 19

or District, Blk. B-29

FIELD NOTES of a survey of 639 $\frac{1}{2}$

acres of land made for the Public Free School Fund by
virtue of an Act of the First Called Session of the Twenty-
Sixth Legislature, approved February 23, 1900, providing
for the survey and sale of the unsurveyed school land.

Said land is situated in Ward

County, about 14 miles S 80° E from
center of County, and known as survey No. 19

in Block No. B-29

Magnetic Variation 11° E

Angle 1° 26' from Polaris in Western Elongation

BEGINNING AT the S.W. corner of survey No. 17, this block; thence North
74° 40' East 1901 varas to the S.W. of survey No. 18; thence South 15°
20' East 1901 varas to the S.W. of survey No. 8 and four ~~bits~~ inch
mesquite stake marked X and a small pile of soft limestone whence a
3-inch mesquite tree marked X bears North 54° 28' East 56 varas; thence
South 34° 40' West 1827 varas to a stake; thence North 49° 3' West
at 32 varas an iron pipe marked 2, C-34, 16, 13, 14, B-29, the East
corner of survey No. 2, block 34, H. & T. C. Ry. Co., whence a 3-inch
mesquite stake bears South 15° 20' East 26 $\frac{1}{8}$ varas and a 3-inch mes-
quite tree marked X bears South 65 $\frac{1}{2}$ ° East 15 varas and old pile of
stone, the bearing to the East corner of survey No. 2 bears ~~South~~
North 40° East 43 varas, at 133 varas the S.E. corner of survey No.
16, this block; thence North 15° 20' West 1790 varas to the place of
beginning.

to the place of beginning.

S. Edly Pritchett

W. L. Solomon

Chain Carriers

I, W. D. Twichell, State Surveyor for the State of Texas, do hereby
certify that the foregoing survey was made by me according to law under the direction of the Commissioner of the
General Land Office by establishing base lines for the block to which this survey belongs; that the limits, boundaries
and corners, with the marks, natural and artificial, are truly described in the foregoing Plat and Field Notes.

Surveyed 18th day of January, 1902 1900.

W. D. Twichell
State Surveyor for the State of Texas.

For sketch of this survey see General Sketch "L" filed with these field notes.	
	<i>See page before this.</i>

The State of Texas,

Ward	County,	Survey No. 20
or	District,	Blk. B-29

FIELD NOTES of a survey of 437

acres of land made for the Public Free School Fund by virtue of an Act of the First Called Session of the Twenty-Sixth Legislature, approved February 23, 1900, providing for the survey and sale of the unsurveyed school land.

Said land is situated in Ward

County, about 14 miles S 76° E from

center of County, and known as survey No. 20

in Block No. B-29

Magnetic Variation 11° E
Angle 1° 26' from Polaris in Western Elongation

BEGINNING AT the S.W. corner of survey No. 8, this block at a 4-inch mesquite stake marked X and a small pile of soft limestone whence a 3 inch mesquite tree marked X bears North 54° 28' East 56 varas; thence South 15° 20' East 2690 varas to the S.W. corner of survey No. 6, this block; thence North 49° 31' West 3252 varas to the S.S.W. corner of survey No. 19, this block; thence North 74° 40' East 1827 varas to the place of beginning.

to the place of beginning.

See Cor F/A in M.F. 16549

S. Edly Pritchett

W. L. Solomon

Chain Carriers

I, W. D. Twichell, State Surveyor for the State of Texas, do hereby certify that the foregoing survey was made by me according to law under the direction of the Commissioner of the General Land Office by establishing base lines for the block to which this survey belongs; that the limits, boundaries and corners, with the marks, natural and artificial, are truly described in the foregoing Plat and Field Notes.

Surveyed 18th day of January, 1902 1900.

W. D. Twichell
State Surveyor for the State of Texas.

X'

The State of Texas

Survey 20

50A

Block B-29

Ward County

Tsp.

Variation, 11°30'E

CORRECTED FIELD NOTES of a Survey of 454.4 acres

of land, made for The State of Texas

Originally surveyed for

by virtue of certificate

No. and based upon the remaining evidences of the original Surveys.

Situated in Ward County, Texas, about 32.1/4 miles S.86°E

from Barstow and known as all of survey 20 Public School Block B-29

Beginning at a 2" iron pipe at the original N.W. corner of section 7, and the S.E. corner of section 19 all in Block B-29 Public school land, for the N.E. corner of this survey, whence a 4" mesquit bears N.53°28'E. 56 varas.-(Original bearing N.54°28'E)

Thence S.74°40'W. 1837 varas to a 1" iron pin on N.E. side of graded road, in the N.E. line of section 22 this Block for the N.W. corner of this survey, Whence the North corner of said section 22 bears N.48°39'45"W. 32.15 varas, same being the East corner of section 21, H.&T.C. Block 34. and from which a 3" mesquit bears S.56 1/2°E 15 varas, Old rock mound bears N.40°E 43 varas, whence a mesquit bears N.24°E.24 varas a do bears N.43.1/2°W.21.5 varas.

Thence S.48°39'45"E. 3343.4 varas to a 2" iron pipe marked S. Cor 20 B.A.29. set in the N.E. line of section 21 this Block for the South corner of this survey, whence a 4"X4" stake at the South corner of the Hoppe mineral claim bears S.40°25'E.17.56 varas, and a stake at the North corner of section 21 H.& T.C. Block 5. bears S.48°39'45"E.329 varas, and from said stake old rock mound bears N.40°E 68 varas.

Thence N.15°20'W. at 2101.9 varas pass 1.8 varas West of a 4"X4" stake, 2793.4 varas in all to the place of beginning.

Surveyed December 27.1934

193

Chain Carriers Walter Estes

Owen Cochran

I, Robt. E. Estes, Licensed Land Surveyor Midland County, Texas, do hereby certify that the foregoing described survey was made by me on the ground and according to law; that the limits, boundaries, and corners, with the marks, natural and artificial, are truly described in the foregoing field notes, just as they are on the ground.

And they are recorded in the County Surveyor's Records of Ward County, Texas,

in Book 2, Page 125

This 5 day of January, 1935.

Robt E Estes

Licensed Land Surveyor Midland County, Texas.

The State of Texas

County

Twp.

Survey

Book

Volume

File
Received 1-9-35
see Sk. filed in M-16758, p. 60-
Blotter.

Correct on map of Ward Co.
for 454 ⁴ acres.
1-21-35
OHL

1-21-35
TA

The State of Texas,

Survey

Ward County, No. 21
or District, Blk. B-29

For sketch of this survey see
General Sketch "L" filed with
these field notes.

FIELD NOTES of a survey of 640

acres of land made for the Public Free School Fund by
virtue of an Act of the First Called Session of the Twenty-
Sixth Legislature, approved February 23, 1900, providing
for the survey and sale of the unsurveyed school land.

Said land is situated in Ward

County, about 14 miles S 73° E

from center of County, and known as survey No. 21

in Block No. B-29

Magnetic Variation 11° E
Angle 1° 26' from Polaris in Western Elongation

BEGINNING in the South line of survey No. 6, this block as a point 377
varas South 49° 31' East from its Southwest corner, same being the
North corner of survey No. 21, block 5, H. & T. C. Ry. Co; thence South
40° 29' West with the N.W. boundary of block No. 5, 1900 varas to the
West corner of survey No. 21, block 5; thence North 49° 31' West 1901
varas to a point; thence North 40° 29' East 1900 varas to the South
line of survey No. 20; thence South 49° 31' East 1901 varas to the
place of beginning.

Cancelled by Cor. F.N. in F. 1935

to the place of beginning.

S. Edly Pritchett

W. L. Solomon

Chain Carriers

I, W. D. Twichell, State Surveyor for the State of Texas, do hereby
certify that the foregoing survey was made by me according to law under the direction of the Commissioner of the
General Land Office by establishing base lines for the block to which this survey belongs; that the limits, boundaries
and corners, with the marks, natural and artificial, are truly described in the foregoing Plat and Field Notes.

Surveyed 18th day of January, 1902 1900.

W. D. Twichell
State Surveyor for the State of Texas.

The State of Texas,

For sketch of this survey see General Sketch "L" filed with these field notes.

Survey No. 22
Ward County, No. 22
or District, Blk. B-29

FIELD NOTES of a survey of 594

acres of land made for the Public Free School Fund by virtue of an Act of the First Called Session of the Twenty-Sixth Legislature, approved February 23, 1900, providing for the survey and sale of the unsurveyed school land.

Said land is situated in Ward County, about 13 1/2 miles S 75° E. from center of County, and known as survey No. 22 in Block No. B-29

Magnetic Variation 11° E
Angle 1° 26' from Polaris in Western Elongation

BEGINNING AT the N. corner of survey No. 21, this block; thence South 40° 29' West 1900 varas to its West corner; thence North 49° 31' West 1763 varas to the South corner of survey No. 2, block 34, H. & T. C. Ry. Co; thence North 40° 29' East 1900 varas to an iron pipe marked 2, B-34, 16, 13, 14, B-29 whence a 3-inch mesquite stake bears South 15° 20' East 26 1/2 varas and a 3-inch mesquite tree marked X bears South 65 1/2° East 15 varas, an old stone mound, the bearing to old East corner of survey No. 2, bears North 40° East 43 varas; thence South 49° 31' East 1763 varas to the place of beginning.

Cancelled
COR. FN. in F. 123098
12-15-32
Hoodland

to the place of beginning.

S. Edly Pritchett.

W. L. Solomon

Chain Carriers

I, W. D. Twichell, State Surveyor for the State of Texas, do hereby certify that the foregoing survey was made by me according to law under the direction of the Commissioner of the General Land Office by establishing base lines for the block to which this survey belongs; that the limits, boundaries and corners, with the marks, natural and artificial, are truly described in the foregoing Plat and Field Notes.

Surveyed 18th day of January, 1902 1900.

W. D. Twichell
State Surveyor for the State of Texas.

For sketch of this survey see General Sketch "L" filed with these field notes.

*C/O R
1-21-47 W.H.H.*

The State of Texas,

Survey
 Ward _____ County, No. **23**
 or _____ District, Blk. **B-29**

FIELD NOTES of a survey of **594**

acres of land made for the Public Free School Fund by virtue of an Act of the First Called Session of the Twenty-Sixth Legislature, approved February 23, 1900, providing for the survey and sale of the unsurveyed school land.

Said land is situated in **Ward**
 County, about **13** miles **S 70° E** from
 center of County, and known as survey No. **23**
 in Block No. **B-29**

Magnetic Variation **11° E**

Angle **1° 26'** from Polaris in **Western** Elongation

BEGINNING AT the South corner of survey No. 22, this block; thence South 40° 29' West 1900 varas; thence North 49° 31' West 1763 varas to the South corner of survey No. 3, block 34, H. & T. C. Ry. Co; thence North 40° 29' East 1900 varas to the South corner of survey No. 2, block 34; thence South 49° 31' East 1763 varas to the place of beginning.

to the place of beginning.

S. Edly Pritchett

W. L. Solomon

} Chain Carriers

I, W. D. Twichell, State Surveyor for the State of Texas, do hereby certify that the foregoing survey was made by me according to law under the direction of the Commissioner of the General Land Office by establishing base lines for the block to which this survey belongs; that the limits, boundaries and corners, with the marks, natural and artificial, are truly described in the foregoing Plat and Field Notes.

Surveyed 18th day of January 1902, 1900.

W. D. Twichell
 State Surveyor for the State of Texas.

The State of Texas,

For sketch of this survey see
General Sketch "L" filed with
these field notes.

C/O K
1-31-247

Survey
 Ward County, No. 24
 or District, Blk. B-29

FIELD NOTES of a survey of 640

acres of land made for the Public Free School Fund by
virtue of an Act of the First Called Session of the Twenty-
Sixth Legislature, approved February 23, 1900, providing
for the survey and sale of the unsurveyed school land.

Said land is situated in Ward

County, about 14 miles S 69° E from
center of County, and known as survey No. 24

in Block No. B-29

Magnetic Variation 11° E

Angle 1° 26' from Polaris in Western Elongation

BEGINNING AT the S. Corner of survey No. 21, this block, same being the
West corner of survey No. 21, block 5; thence South 40° 29' West 1900
varas to the West corner of survey No. 22; thence North 49° 31' West
1901 varas to the South corner of survey No. 23, this block; thence
North 40° 29' East 1900 varas to the South corner of survey No. 22,
this block; thence South 49° 31' East 1901 varas to the place of be-
ginning.

..... to the place of beginning.

..... S. Edly Pritchett }
 W. L. Solomon } Chain Carriers

I, W. D. Twichell, State Surveyor for the State of Texas, do hereby
certify that the foregoing survey was made by me according to law under the direction of the Commissioner of the
General Land Office by establishing base lines for the block to which this survey belongs; that the limits, boundaries
and corners, with the marks, natural and artificial, are truly described in the foregoing Plat and Field Notes.

Surveyed 18th day of January, 1902 1900.

W. D. Twichell
State Surveyor for the State of Texas.

For sketch of this survey see General Sketch "L" filed with these field notes.

The State of Texas,

Survey No. 25
Ward County, Blk. B-29
or District,

FIELD NOTES of a survey of 640 acres of land made for the Public Free School Fund by virtue of an Act of the First Called Session of the Twenty-Sixth Legislature, approved February 23, 1900, providing for the survey and sale of the unsurveyed school land. Said land is situated in Ward County, about 14³⁰ miles S 65° E from center of County, and known as survey No. 25 in Block No. B-29

Magnetic Variation 11° E
Angle 1° 26' from Polaris in Western Elongation

BEGINNING AT the West corner of survey No. 24, this block; thence South 49° 31' East 1901 varas to the West corner of survey No. 22, block 5; thence South 40° 29' West 1900 varas to the North corner of survey No. 24, block 5; thence North 49° 31' West 1901 varas to a point; thence North 40° 29' East 1900 varas to the place of beginning.

*Patented July 13-1929
file 9533
with*

OK

S. Edly Pritchett }
Chain Carriers
W. L. Solomon }

I, W. D. Twichell, State Surveyor for the State of Texas, do hereby certify that the foregoing survey was made by me according to law under the direction of the Commissioner of the General Land Office by establishing base lines for the block to which this survey belongs; that the limits, boundaries and corners, with the marks, natural and artificial, are truly described in the foregoing Plat and Field Notes. Surveyed 18th day of January, 1902 1900.
W. D. Twichell
State Surveyor for the State of Texas.

The State of Texas,

Survey

Ward

County,

No. 26

or

District,

Blk. B-29

For sketch of this survey see General Sketch "L" filed with these field notes.

FIELD NOTES of a survey of 594

acres of land made for the Public Free School Fund by virtue of an Act of the First Called Session of the Twenty-Sixth Legislature, approved February 23, 1900, providing for the survey and sale of the unsurveyed school land.

Ward

Said land is situated in

County, about 13 miles S 66° E from

center of County, and known as survey No. 26

in Block No. B-29

Magnetic Variation 11° E.

Angle 1° 26' from Polaris in Western Elongation

BEGINNING AT the South corner of survey No. 23, this block; thence South 40° 29' West 1900 varas to the West corner of survey No. 25, this block; thence North 49° 31' West 1763 varas to the South corner of survey No. 4, block 34; thence North 40° 29' East 1900 varas to the South corner of survey No. 3, block 34; thence South 49° 31' East 1763 varas to the place of beginning.

Cancelled by Cor. F/W

to the place of beginning.

S. Edly Pritchett

W. L. Solomon

Chain Carriers

I, W. D. Twichell, State Surveyor for the State of Texas, do hereby certify that the foregoing survey was made by me according to law under the direction of the Commissioner of the General Land Office by establishing base lines for the block to which this survey belongs; that the limits, boundaries and corners, with the marks, natural and artificial, are truly described in the foregoing Plat and Field Notes.

Surveyed 18th day of January, 1902 1900.

W. D. Twichell State Surveyor for the State of Texas.

Filed Nov. 23, 1936
J. H. Walker, Comm'r.
Correct on map of Ward Co.
for 602.45 acres 11-23-1936
atll.

STATE OF TEXAS

WARD COUNTY

SURVEY: No. 26, Block B-29,
PUBLIC SCHOOL LAND

Variation: 11° 55' E
By Polaris Observation

FIELD NOTES of a re-survey of 602.45 acres of land originally made for the Public Free School Fund by virtue of an Act of the First Called Session of the Twenty-Sixth Legislature, approved February 23, 1900, providing for the survey and sale of the unsurveyed school land. Said land is situated in Ward County, about 30 miles S 83° 00' E of the town of Barstow, and is known as Survey No. 26, Block B-29, Public School Land.

BEGINNING at the east corner of Survey 4, Block 34, H. & T. C. Rwy. Co., in the southeast line of said block, same being the south corner of Survey 3, same block, and the west corner of Survey 23, this block, for the north corner of this survey, from which an old stone mound bears N 40° 47' E 43.0 varas, a 1 1/2" G.I.P. bears West 0.31 varas, a 2" I.P. bears N 46° 38' W 0.25 varas, and the east corner of Survey 3, Block 34, H. & T. C. Rwy. Co., same being the south corner of Survey 2, same block, the north corner of Survey 23 and the west corner of Survey 22, this block, bears N 40° 47' E 1907.33 varas from which common corner of Surveys 2, 3, 22 and 23 an old stone mound bears N 40° 47' E 43.0 varas and a U.S.C.&G.S. B.M. T-107 bears S 49° 24' E 31.4 varas;

THENCE, S 48° 38' 15" E with the southwest line of Survey 23, this block, at 581.89 varas pass the east corner of a survey of the northwest 196.76 acres of this survey made this day for E. H. Brown, assignee, at 1149.7 varas the centerline of a dirt road, course S 55 1/2° W, continuing a total of 1780.04 varas to the common corner of this survey and Surveys 23, 24 and 25, this block, from which common corner a 2 1/2" I.P. in a stone mound bears S 32° 49' E 2.71 varas and the common corner of Surveys 24 and 25, this block, and Surveys 22 and 23, Block 5, H. & T. C. Rwy. Co., bears S 48° 38' 15" E 1924.56 varas and from which latter common corner a wood stake in an old stone mound bears N 40° 47' E 68.0 varas;

THENCE, S 40° 48' 30" W with the northwest line of Survey 25, this block, at 779.0 varas the centerline of a dirt road, course northwest, at 1529.0 varas pass 2.86 varas southeast of an axe handle in a stone mound, continuing a total of 1910.00 varas to the common corner of this survey and Surveys 25, 27 and 28, this block, from which common corner a 2" I.P. in a stone mound bears S 41° 25' E 2.95 varas and the common corner of Surveys 25 and 28, this block, and Surveys 23 and 24, Block 5, H. & T. C. Rwy. Co., bears S 48° 36' E 1925.41 varas, from which latter common corner an old stone mound bears N 40° 47' E 68.0 varas, a 2 1/2" I.P. bears N 48° 36' W 0.19 varas and a 2" I.P. bears N 38° 00' W 0.14 varas; and from the south corner of this survey the common corner of Surveys 27, 28, 29 and 30, this block, bears S 40° 48' 30" W 1911.92 varas from which common corner a stake in a stone mound bears N 0° 09' W 28.13 varas and a 1 1/2" G. I. P. in a stone mound bears S 63° 51' E 1.86 varas;

THENCE, N 48° 36' W with the northeast line of Survey 27, this block, at 1134.0 varas the centerline of the first above mentioned dirt road, course N 55 1/2° E, at 1200.64 varas pass the south corner of the above mentioned survey of 196.76 acres made this day for E. H. Brown, continuing a total of 1782.53 varas to the south corner of Survey 4, Block 34, H. & T. C. Rwy. Co., same being the east corner of Survey 5, same block, and the north corner of Survey 27, this block and the west corner of this survey, from which traces of an original stone mound bear N 40° 53' E 43.0 varas, a 2"x2" wood stake in a stone mound bears S 55° 25' E 2.5 varas and the common corner of Surveys 5 and 6, Block 34, H. & T. C. Rwy. Co., and Surveys 27 and 30, this block, bears S 40° 45' W 1912.67 varas and from which common corner a stake in an original stone mound bears N 40° 45' E 43.0 varas and a 1 1/2" G. I. P. bears N 42° 08' E 0.28 varas;

2.

THENCE, N 40° 53' E with the southeast line of Survey 4, Block 34, H. & T. C. Rwy. Co., being the southeast line of said block and the northwest line of this block, at 555.3 varas a 1½" round iron rod bears northwest 1.3 varas, at 655.0 varas the centerline of a dirt road, course northwest and southeast, at 956.3 varas a 2" I. P. bears southeast 1.8 varas, and in all a total of 1908.83 varas to the place of beginning, containing 602.45 acres of land, more or less.

A. C. Cunningham |
 | Chain Carriers
W. A. Gilmore |

Surveyed April 21, 1936.

I, J. D. Freeman, Licensed Land Surveyor of Texas, do hereby certify that the foregoing Field Notes correctly represent a survey made by me on the ground and all objects, both natural and artificial, are truly and correctly shown. (For a sketch of this survey see plat of this area previously filed in the General Land Office by me.)

Witness my hand and seal this 29th day of October, A. D. 1936.

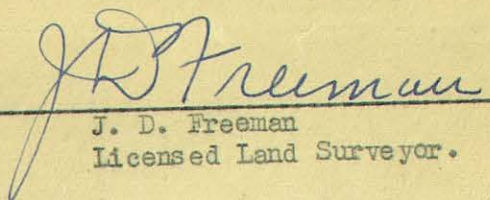

J. D. Freeman
Licensed Land Surveyor.

I, H. V. Carr, County Surveyor of Ward County, Texas, hereby certify that the foregoing Field Notes are recorded in Vol. 2, Page 196-7 of the Surveyor's Records of Ward County, Texas.

Witness my hand ~~and seal~~ this the 10 day of Nov,
A. D. 1936.

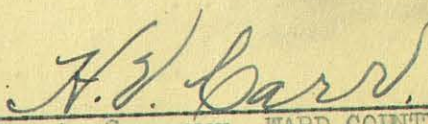

County Surveyor, WARD COUNTY, Texas.

For sketch of this survey see General Sketch "L" filed with these field notes.

The State of Texas,

Survey No. 27 or District, Blk. B-29

FIELD NOTES of a survey of 594

acres of land made for the Public Free School Fund by virtue of an Act of the First Called Session of the Twenty-Sixth Legislature, approved February 23, 1900, providing for the survey and sale of the unsurveyed school land.

Said land is situated in Ward

County, about 12 1/2 miles S 62° E from

center of County, and known as survey No. 27

in Block No. B-29

Magnetic Variation 11° E Angle 1° 26' from Polaris in Western Elongation

BEGINNING AT the South corner of survey No. 26, this block; thence South 40° 29' West 1900 varas to a point; thence North 49° 31' West 1763 varas to the South corner of survey No. 5, block 34; thence North 40° 29' East 1900 varas to the South corner of survey No. 4, block 34; thence South 49° 31' East 1763 varas to the place of beginning.

Cancelled by Cor. J. M. in F. 106174

to the place of beginning.

S. Edly Pritchett

W. L. Solomon

Chain Carriers

I, W. D. Twichell, State Surveyor for the State of Texas, do hereby certify that the foregoing survey was made by me according to law under the direction of the Commissioner of the General Land Office by establishing base lines for the block to which this survey belongs; that the limits, boundaries and corners, with the marks, natural and artificial, are truly described in the foregoing Plat and Field Notes.

Surveyed 18th day of January, 1902

W. D. Twichell State Surveyor for the State of Texas.

For sketch of this survey see General Sketch "B" filed with these field notes.	
	<i>C/MK mtd</i> <i>1-31-47.</i>

The State of Texas,

Ward _____ County, } Survey No. 28
 or _____ District, } Blk. B-29

FIELD NOTES of a survey of 640 acres of land made for the Public Free School Fund by virtue of an Act of the First Called Session of the Twenty-Sixth Legislature, approved February 23, 1900, providing for the survey and sale of the unsurveyed school land. Said land is situated in Ward _____ County, about 13 1/2 miles S 61° E from center of County, and known as survey No. 28 in Block No. B-29

Magnetic Variation 11° E
 Angle 1° 26' from Polaris in Western Elongation

BEGINNING AT the West corner of survey No. 25, this block; thence South 49° 31' East 1901 varas to the North corner of survey No. 24, block 5; thence South 40° 29' West 1900 varas to the North corner of survey No. 25, block 5; thence North 49° 31' West 1901 varas to the South corner of survey No. 27; thence North 40° 29' East 1900 varas to the place of beginning.

_____ to the place of beginning.

S. Edly Pritchett }
 W. L. Solomon } Chain Carriers

I, W. D. Twichell, State Surveyor for the State of Texas, do hereby certify that the foregoing survey was made by me according to law under the direction of the Commissioner of the General Land Office by establishing base lines for the block to which this survey belongs; that the limits, boundaries and corners, with the marks, natural and artificial, are truly described in the foregoing Plat and Field Notes.

Surveyed 18th day of January, 1902 1900.

W. D. Twichell
 State Surveyor for the State of Texas.

State of Texas) Survey of Sec. No. 29
Ward County) Block B-29

The Bearings of the lines of this survey are based upon a True meridian as determined by Polaris Observation.

Field notes of a Corrected survey of 648.0 acres of land made for W.W. Mc. Donald Et Al, originally surveyed for the Public School Fund, and known as All of Sec. No. 29 Blk. B-29 situated in Ward County, Texas, and based upon the evidences of the Original survey.

Beginning at a 1 1/2 In. Galvanized Iron pipe and mound of stone the S. or S.E. Cor. of this Sec. and survey.

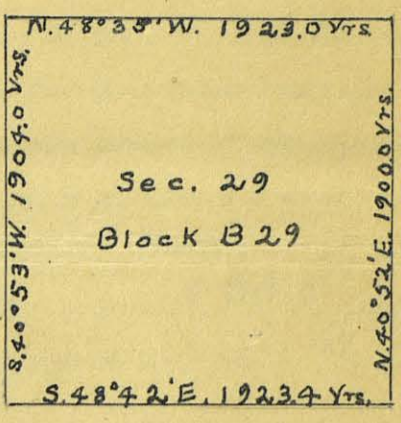

Thence N.40°52'E. along the S.E. Bdy. of Sec. 29

68.0 Vrs. To an Old Original mound of stone

1900.0 Vrs. To a mound of stone the E. or N.E. Cor. of this Sec. and survey 68 Vrs. S.40°52'W. of an Old Original mound of stone

Scale 1 In. 950.0 Vrs.
Variation 11° 20' E.

Thence N.48°35'W. along the N.E. Bdy. of this Sec. and survey

1923.0 Vrs. To a 1/2 in. Galvanized Iron pipe and mound of stone the N. or N.W. Cor. of this Sec. and survey.

Thence S.40°53'W. along the N.W. Bdy. of this Sec. and survey

1904.0 Vrs. To a 1 In. Iron pipe and mound of stone the W. or S.W. Cor. of this Sec. and survey.

Thence S.48°42'E. along the S.W. Bdy. of this Sec. and survey.

1923.4 Vrs. To the place of Beginning.

Surveyed June 20th. and 21st., 1929.

Robert Morley) Chain
L.B. Castle) Carriers

I, William Alley, Licensed State Land Surveyor, Ector County, Texas, do hereby certify that the foregoing described survey was made by me on the ground and according to Law, that the limits, boundaries, and corners with the marks, natural and artificial, are truly described in the foregoing Field notes just as they are on the ground. And they are recorded in the County Surveyor's Records of Ward County, Texas, in Book 2, Page 65, this 7th day of July, 1929.

Ed. W. Bonn, Co. Surveyor Ward Co., Texas
William Alley
Licensed Land Surveyor, Ector County, Texas.
Filed for Record 24th day of July, 1929.

Filed August 16th, 1929.
J. Robinson
Comm.
Correct on map of Ward County
8/26/29
Blucher

The State of Texas,

Ward County, Survey No. 29 or District Blk. B-29

For sketch of this survey see General Sketch "L" filed with these field notes.

FIELD NOTES of a survey of 640

acres of land made for the Public Free School Fund by virtue of an Act of the First Called Session of the Twenty-Sixth Legislature, approved February 23, 1900, providing for the survey and sale of the unsurveyed school land.

Said land is situated in Ward

County, about 13 miles S 58° E

from center of County, and known as survey No. 29

in Block No. B-29

Magnetic Variation 11° E

Angle 1° 26' from Polaris in Western Elongation

BEGINNING AT the West corner of survey No. 28, this block; thence South 49° 31' East 1901 varas to the West corner of survey No. 24, block 5; thence South 40° 29' West 1900 varas to the West corner of survey No. 25, block 5; thence North 49° 31' West 1901 varas to a point; thence North 40° 29' East 1900 varas to the place of beginning.

to the place of beginning.

Cancelled by corrected Field Notes to page 58 1/2

S. Edly Pritchett

W. L. Solomon

Chain Carriers

I, W. D. Twichell, State Surveyor for the State of Texas, do hereby certify that the foregoing survey was made by me according to law under the direction of the Commissioner of the General Land Office by establishing base lines for the block to which this survey belongs; that the limits, boundaries and corners, with the marks, natural and artificial, are truly described in the foregoing Plat and Field Notes.

Surveyed 18th day of January, 1902 1900.

W. D. Twichell State Surveyor for the State of Texas.

State of Texas) Survey of Sec. No. 30
Ward County) Block B-29

The Bearings of the lines of this survey are based upon a True meridian as determined by Polaris Observation.

Field notes of a Corrected survey of 621.2 acres of land made for W.W. Mc. Donald Et Al, originally surveyed for the Public School Fund, and known as All of Sec. No. 30 Blk. B-29, situated in Ward County, Texas, and based upon the evidences of the Original survey.

Beginning at a 1 in. Iron pipe and mound of stone the W. or S.W. Cor. of Sec. 29 this Blk., being the E. or S.E. Cor. of this Sec. and survey.

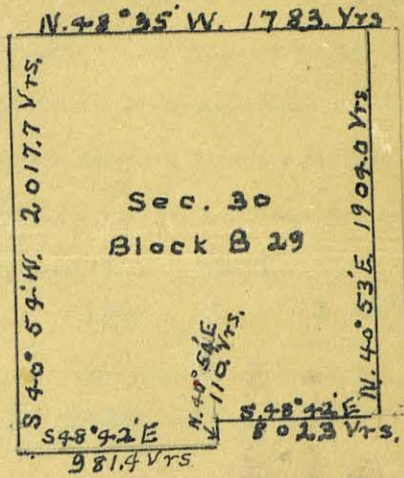

Scale 1 In. 950.0 Vrs.
Variation 11° 20' E.

Thence N.40°53'E. along the S.E. Bdy. of Sec. 30 1904.0 Vrs. To a 1/2 In. Galvanized Iron pipe and mound of stone the E. or N.E. Cor of this Sec. and survey.

1783.0 Vrs. Thence N.48°35'W. along the N.E. Bdy. of Sec. 30 To a 2. In. Iron pipe the N. or N.W. Cor. of this Sec. and survey. I raised a mound of stone around pipe. From this Cor. an Old Original mound of stone Brs. N.40°54'E. 43 Vrs.

1864.7 Vrs. Thence S.40°54'W. along the N.W. Bdy. of Sec. 30 To an Old mound of stone.
1907.7 Vrs. To a Ford Axle driven in the ground for the S. or S.E. Cor. of Sec. 6 Block 34

2017.7 Vrs. Set a 3/4 In. Galvanized Iron pipe and raised a mound of stone for the W. or S.W. Cor. of this Sec. and survey.

981.4 Vrs. Thence S.48°42'E. along the S.W. Bdy. of Sec. 30 To a Cor. of Sec. 7 Blk. 34 and Cor. of this survey. Set a 1 1/2 In. Iron pipe and raised a mound of stone.

110.0 Vrs. Thence N.48°54'E. To a Cor. Sec. 7 Blk. 34 and Cor. of this survey. Set a 1 1/2 In. Iron pipe and raised a mound of stone for Cor.

508.9 Vrs. Thence S.48°42'E. along the S.W. Bdy. of Sec. 30 To a 1 1/2 In. Iron pipe and mound of stone the N. Cor. of Sec. 8 Blk. 34

802.3 Vrs. To the place of Beginning.
Surveyed June 21st. and 22nd., 1929.

Robert Morley) Chain
L.B. Castle) Carriers

I, William Alley, Licensed State Land Surveyor, Ector County, Texas, do hereby certify that the foregoing described survey was made by me on the ground and according to Law, that the limits, boundaries, and corners with the marks, natural and artificial, are truly described in the Foregoing Field notes just as they are on the ground. And they are recorded in the County Surveyor's Records of Ward County, Texas, in Book 2, Page 66, this 27th day of July, 1929.

Filed for record, the 24th day of July, 1929

William Alley
Licensed Land Surveyor, Ector County, Texas.

See SK. in F. 148523

R.W. Boren Co. Surveyor Ward Co. Texas.

Filed August 16th 1929
J.P. Robinson
Comm.

Corrected map of Ward Co
8/26/29 Bludner

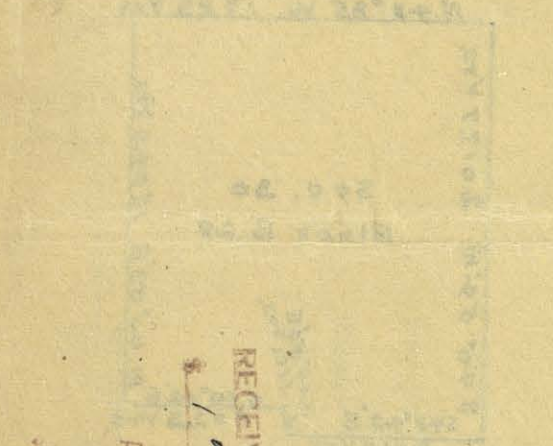

The bearings of the lines of this survey are based upon a true meridian as determined by Polaris observation. Field notes of a corrected survey of 62.5 acres of land made by W. H. McDaniel, Jr., originally returned for the Harris County Survey, and based upon the bearings of the original survey, beginning at a 1 in. iron pipe and mound of stone the S. 71.1. Cor. of Sec. 30 this block, being the S. 71.1. Cor. of this sec. and survey.

Block 1 in
Section 30
Tarrant County
Texas
AUG 16 1929
J. L. WICKS
REGISTER

110.0 Vrs. To a 3 in. iron pipe and mound of stone from this survey. I raised a mound of stone from this Cor. on the original mound of stone S. 71.1. Cor. of this sec. and survey.

110.1 Vrs. To a 3 in. iron pipe and mound of stone from this survey. I raised a mound of stone from this Cor. on the original mound of stone S. 71.1. Cor. of this sec. and survey.

110.2 Vrs. To a 3 in. iron pipe and mound of stone from this survey. I raised a mound of stone from this Cor. on the original mound of stone S. 71.1. Cor. of this sec. and survey.

110.3 Vrs. To a 3 in. iron pipe and mound of stone from this survey. I raised a mound of stone from this Cor. on the original mound of stone S. 71.1. Cor. of this sec. and survey.

110.4 Vrs. To a 3 in. iron pipe and mound of stone from this survey. I raised a mound of stone from this Cor. on the original mound of stone S. 71.1. Cor. of this sec. and survey.

110.5 Vrs. To a 3 in. iron pipe and mound of stone from this survey. I raised a mound of stone from this Cor. on the original mound of stone S. 71.1. Cor. of this sec. and survey.

110.6 Vrs. To a 3 in. iron pipe and mound of stone from this survey. I raised a mound of stone from this Cor. on the original mound of stone S. 71.1. Cor. of this sec. and survey.

110.7 Vrs. To a 3 in. iron pipe and mound of stone from this survey. I raised a mound of stone from this Cor. on the original mound of stone S. 71.1. Cor. of this sec. and survey.

110.8 Vrs. To a 3 in. iron pipe and mound of stone from this survey. I raised a mound of stone from this Cor. on the original mound of stone S. 71.1. Cor. of this sec. and survey.

110.9 Vrs. To a 3 in. iron pipe and mound of stone from this survey. I raised a mound of stone from this Cor. on the original mound of stone S. 71.1. Cor. of this sec. and survey.

111.0 Vrs. To a 3 in. iron pipe and mound of stone from this survey. I raised a mound of stone from this Cor. on the original mound of stone S. 71.1. Cor. of this sec. and survey.

Robert Morley
Surveyor
Harris County
Texas
This survey was made and returned for the Harris County Survey, and based upon the bearings of the original survey, beginning at a 1 in. iron pipe and mound of stone the S. 71.1. Cor. of this block, being the S. 71.1. Cor. of this sec. and survey.

Richard L. Taylor, Surveyor
Harris County, Texas
J

For sketch of this survey see
 General Sketch "L" filed with
 these field notes.

The State of Texas,

Ward _____ County, } Survey
 No. 30
 or _____ District, } Blk. B-29

FIELD NOTES of a survey of 613

acres of land made for the Public Free School Fund by
 virtue of an Act of the First Called Session of the Twenty-
 Sixth Legislature, approved February 23, 1900, providing
 for the survey and sale of the unsurveyed school-land.

Said land is situated in Ward _____
 County, about 12 1/2 miles S 58° E from
 center of County, and known as survey No. 30
 in Block No. B-29

Magnetic Variation 11° E
 Angle 1° 26' from Polaris in Western Elongation

BEGINNING AT the South corner of survey No. 27, this block; thence South
 40° 29' West 1900 varas to a point in the North line of survey No. 8,
 block 34; thence North 49° 31' West with the N.E. boundary of block
 No. 34, 793 varas to a corner in survey 7, block ³⁴ ~~34~~; thence South 40°
 29' West 110 varas to ^{an} ~~the~~ interior corner of survey No. 7; thence
 North 49° 31' West 970 varas to ^{an} ~~the~~ interior corner of survey No. 7,
 block 34; thence North 40° 29' East 2010 varas to the South corner of
 Survey No. 5, block 34, H. & T. C. Ry. Co; thence South 49° 31' East
 1763 varas to the place of beginning.

_____ to the place of beginning.

*Cancelled by corrected field notes
 see page 59 1/2*

S. Edly Pritchett

W. L. Solomon

Chain Carriers

I, W. D. Twichell, State Surveyor for the State of Texas, do hereby
 certify that the foregoing survey was made by me according to law under the direction of the Commissioner of the
 General Land Office by establishing base lines for the block to which this survey belongs; that the limits, boundaries
 and corners, with the marks, natural and artificial, are truly described in the foregoing Plat and Field Notes.

Surveyed 18th day of January, 1902 1900.

W. D. Twichell
 State Surveyor for the State of Texas.

For sketch of this survey see General Sketch "L" filed with these field notes.

The State of Texas,

Ward & Crane County, Survey No. 24 or District, Blk. B-28

FIELD NOTES of a survey of 552

acres of land made for the Public Free School Fund by virtue of an Act of the First Called Session of the Twenty-Sixth Legislature, approved February 23, 1900, providing for the survey and sale of the unsurveyed school land. Said land is situated in 1/2 in Ward 19 in Crane County, about 19 miles S 70° E from center of County, and known as survey No. 24 in Block No. B-28

Magnetic Variation 10° 45' E

Angle 1° 26' from Polaris in Western Elongation

BEGINNING AT the S.W. corner of survey No. 17, this block; thence South 74° 40' East 1080 varas to the N.E. boundary of block No. 5; thence North 49° 31' West at 258 varas pass the North corner of survey No 1 block No. 5, at 1466 varas a point in the N.E. boundary of survey No. 2, block 5; thence North 15° 20' West 688 varas to a point; thence North 74° 40' East 1901 varas to the S.W. corner of survey No. 16, this block; thence South 15° 20' East 1901 varas to the place of beginning

Cancelled by Ord. F-13700 FIN.

S. Edly Pritchett

W. L. Solomon

Chain Carriers

I, W. D. Twichell, State Surveyor for the State of Texas, do hereby certify that the foregoing survey was made by me according to law under the direction of the Commissioner of the General Land Office by establishing base lines for the block to which this survey belongs; that the limits, boundaries and corners, with the marks, natural and artificial, are truly described in the foregoing Plat and Field Notes.

Surveyed 21st day of January, 1902 1900.

W. D. Twichell State Surveyor for the State of Texas.

For sketch of this survey see General Sketch "L" filed with these field notes.

The State of Texas,

Ward & Crane County, No. 25
or District, Blk. B-28

FIELD NOTES of a survey of 640 acres of land made for the Public Free School Fund by virtue of an Act of the First Called Session of the Twenty-Sixth Legislature, approved February 23, 1900, providing for the survey and sale of the unsurveyed school land. Said land is situated in 4/5 in Ward 1/5 in Crane County, about 18 miles S 72° E from Ward center of County, and known as survey No. 25 in Block No. B-28

Magnetic Variation 10° 45' E
Angle 1° 26' from Polaris in Western Elongation

BEGINNING AT the N.W. corner of survey No24, this block; thence North 15° 20' West 1901 varas to a point; thence North 74° 40' East 1901 varas to the S.W. of survey No. 15, this block; thence South 15° 20' East 1901 varas to the N.W. of survey No. 17; thence South 74° 40' West 1901 varas to the place of beginning.

Cancelled by Ord. FIN, see F-13642

S. Edly Pritchett

W. L. Solomon

Chain Carriers

W. D. Twichell

I, W. D. Twichell, State Surveyor for the State of Texas, do hereby certify that the foregoing survey was made by me according to law under the direction of the Commissioner of the General Land Office by establishing base lines for the block to which this survey belongs; that the limits, boundaries and corners, with the marks, natural and artificial, are truly described in the foregoing Plat and Field Notes.

Surveyed 21st day of January, 1902 1900.

W. D. Twichell
State Surveyor for the State of Texas.

For sketch of this survey see General Sketch "L" filed with these field notes

The State of Texas,

Ward & Crane County, No. 26 or District, Blk. B-28

FIELD NOTES of a survey of 640

acres of land made for the Public Free School Fund by virtue of an Act of the First Called Session of the Twenty-Sixth Legislature, approved February 23, 1900, providing for the survey and sale of the unsurveyed school land.

Said land is situated in Ward

County, about 17 1/2 miles S 75° E from center of County, and known as survey No. 26

in Block No. B-28

Magnetic Variation 11° E Angle 1° 26' from Polaris in Western Elongation

BEGINNING AT the N.W. corner of survey No 25, this block; thence North 15° 20' West 1901 varas to a point; thence North 74° 40' East 1901 to the S. W. corner of survey No. 6; thence South 15° 20' East to the N.W. corner of survey No. 16; thence South 74° 40' West 1901 varas to the place of beginning.

Cancelled by 623 See F-13623

S. Edly Pritchett } Chain Carriers W. L. Solomon }

I, W. D. Twichell, State Surveyor for the State of Texas, do hereby certify that the foregoing survey was made by me according to law under the direction of the Commissioner of the General Land Office by establishing base lines for the block to which this survey belongs; that the limits, boundaries and corners, with the marks, natural and artificial, are truly described in the foregoing Plat and Field Notes.

Surveyed 1st 21st day of January, 1902 1900.

W. D. Twichell State Surveyor for the State of Texas.

State of Texas) Survey of Sec. No. 27
Ward County) Block B-28

The Bearings of the lines of this survey are based upon a True meridian as determined by Polaris Observation.

Field notes of a Corrected survey of 649.7 acres of land made for Will and John Wristen, originally surveyed for the Public School Fund, and based upon the Remaining evidences of the Original surveys.

Said survey is Sec. No. 27 Block B-28, in Ward County, Texas. Situated about 33 1/2 Miles S. 85° 30' E. from Barstow, the County Seat of Said Ward County.

Beginning at the Cor. of Secs. 5, 6 and 27 Block B-28 the N.E. Cor. of this survey which is a 2 In. Iron pipe and mound of stone established by me, from which the N.W. Cor. of Sec. 5 Blk. B-28 bears N.15°03'W. 1924.0 Varas

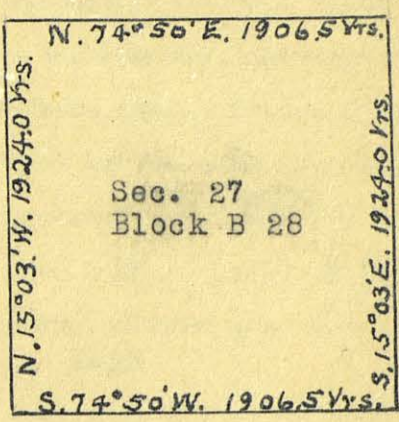

Scale 1 In. 950.0 Varas
Variation 11° 30' E.

Thence S.15°03'E. on E. Bdy. of Sec. 27
962.0 Varas Set a 2 In. Iron pipe and raised a mound of stone for the N.E. Cor. of the S. One-half(1/2) of Sec. 27
1804.0 Varas Road bears East and West.
1924.0 Varas Set a 2 In. Iron pipe and raised a mound of stone for the S.E. Cor. of this Sec. and survey, being the Cor. of Secs. 6, 15, 26 and 27.

Thence S.74°50'W. on S. Bdy. of Sec. 27
1906.5 Varas Set a 1 1/2 In. Iron pipe and raised a mound of stone for the S.W. Cor. of this Sec. and survey, and Cor. of Secs. 26, 28 and 29.

Thence N.15°03'W. on the W. Bdy. of Sec. 27
962.0 Varas Set a 2 In. Iron pipe for the N.W. Cor. of the S. One-half (1/2) of Sec. 27, and raised a Small mound of stone from which a Windmill bears. S.38°12'E.
1924.0 Varas Set a 2 In. Iron pipe and raised a mound of stone for the N.W. Cor. of this Sec. and survey, and N.E. Cor. of Sec. 28

Thence N.74°50'E. on the N. Bdy. of Sec. 27
1906.5 Varas To the place of Beginning.
Surveyed March 4th., and 5th., 1929.

Ernest Beasley) Chain
George Beasley) Carriers

I, William Alley, Licenssed Land Surveyor, of Ector County, Texas, do hereby certify that the Foregoing Described survey was made by me on the ground; and according to Law, that the limits, boundaries, and corners, with the marks, natural and artificial are truly described in the Foregoing Field notes just as they are on the ground. And they are recorded in the County Surveyor's Records of Ward County, Book 2, Page 45, this 13th day of Aug. 1929.

William Alley
Licensed Land Surveyor, Ector County, Texas.

Recorded by R.W. Borna
Co. Surveyor Ward Co., Texas

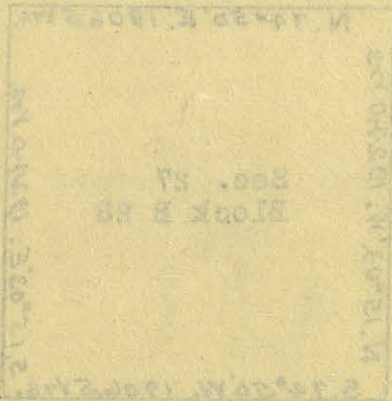

The bearings of the lines of this survey are based upon a true meridian as determined by Polaris observation. Field notes of a corrected survey of 64.7 acres of land made for Will and John Wister, originally surveyed for the Public School fund, and based upon the remaining evidences of the original survey. Said survey is Sec. No. 27, Block 1-28, in Ward County, Texas, situated about 3 1/2 miles S. 85° 30' E. from Barstow, the County seat of said Ward County.

Beginning at the Cor. of Secs. 5, 6 and 27 Block 1-28 the N.E. Cor. of this survey which is a 3 in. iron pipe and mound of stone established by me, from which the N.W. Cor. of Sec. 5, 6 and 27 Block 1-28 bears N. 15° 05' W. 1924.0 Varied

Thence S. 15° 05' W. on S. 1/2 Sec. 27 222.0 Varied Set a 3 in. iron pipe and mound of stone for the N.E. Cor. of the S. One-half (1/2) of Sec. 27 1804.0 Varied Road bears East and West. 1924.0 Varied Set a 3 in. iron pipe and mound of stone for the S.E. Cor. of this Sec. and survey, being the Cor. of Secs. 5, 6, 15, 25 and 27.

Thence S. 74° 30' W. on S. 1/2 Sec. 27 1908.5 Varied Set a 3 in. iron pipe and mound of stone for the S.W. Cor. of this Sec. and survey, and Cor. of Secs. 5, 6, 15 and 27.

Thence N. 15° 05' W. on the N. 1/2 Sec. 27 923.0 Varied Set a 3 in. iron pipe for the N.W. Cor. of the S. One-half (1/2) of Sec. 27, and raised a small mound of stone from which a Windmill bears S. 30° 15' E. 1924.0 Varied Set a 3 in. iron pipe and mound of stone for the N.W. Cor. of this Sec. and survey, and N.E. Cor. of Sec. 28

Thence N. 74° 30' E. on the N. 1/2 Sec. 27 1908.5 Varied to the place of beginning. Surveyed March 4th, and 5th, 1929.

Ernest Beasley, Chain
George Beasley, Carriers

I, William Allen, Licensed Land Surveyor, of Bator County, Texas, do hereby certify that the foregoing described survey was made by me on the ground, and according to law, that the limits, boundaries and corners, with the marks, natural and artificial, are truly described in the foregoing field notes last mentioned, and that the same they are recorded in the County Surveyors Office of Ward County, Texas, and that this is a true and correct copy of the same. Witness my hand and seal, this 2nd day of Aug. 1929.

Book 2, Page 22, this day of Aug. 1929 - 1939

RECEIVED

Licensed Land Surveyor, Bator County, Texas.

Witness my hand and seal, this 2nd day of Aug. 1929.

The State of Texas,

Survey

Ward County, No. 27
or District, Blk. B-28

For sketch of this survey see
General Sketch "L" filed with
these field notes.

FIELD NOTES of a survey of 640

acres of land made for the Public Free School Fund by
virtue of an Act of the First Called Session of the Twenty-
Sixth Legislature, approved February 23, 1900, providing
for the survey and sale of the unsurveyed school land.

Said land is situated in Ward

County, about 17 miles S 78° E from
center of County, and known as survey No. 27

in Block No. B-28

Magnetic Variation 11 1/2° 10° 45' E

Angle 1° 26' from Polaris in Western Elongation

BEGINNING AT the N.W. corner of survey No. 26, this block; thence North
15° 20' West 1901 varas to the S.E. corner of survey No. 5, block B-29;
thence North 74° 40' East 1901 varas to the S.W. corner of survey No
5, this block; thence South 74° 40' East 1901 varas to the N.W. corner
of survey No. 15, this block; thence South 74° 40' West 1901 varas to
the place of beginning.

cancelled
FIN 74 40

S. Edly Pritchett }
W. L. Solomon } Chain Carriers

I, W. D. Twichell, State Surveyor for the State of Texas, do hereby
certify that the foregoing survey was made by me according to law under the direction of the Commissioner of the
General Land Office by establishing base lines for the block to which this survey belongs; that the limits, boundaries
and corners, with the marks, natural and artificial, are truly described in the foregoing Plat and Field Notes.

Surveyed 21st day of January, 1902 1900.

W. D. Twichell
State Surveyor for the State of Texas.

State of Texas) Survey of Sec. No. 28
Ward County) Block B-28

The Bearings of the lines of this survey are based upon a True meridian as determined by Polaris Observation.

Field notes of a Corrected survey of 649.7 acres of land made for Will and John Wristen, originally surveyed for the Public School Fund, and based upon the Remaining evidences of the Original surveys.

Said survey is Sec. No. 28 Block B-28, in Ward County, Texas. Situated about 32 miles S. 85° 30' E. from Barstow, the County Seat of Said Ward County.

Beginning at a 2 In. Iron pipe and mound of stone the N.E. Cor. of Sec. 28 and N.W. Cor. of Sec. 27 Block B-28.

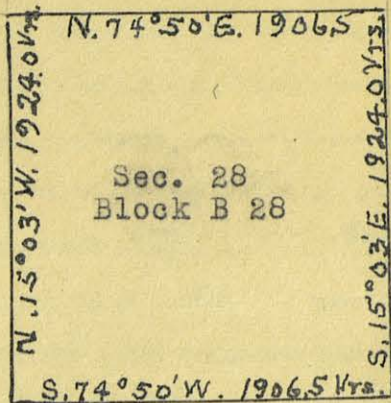

Scale 1 In. 950.0 Varas
Variation 11° 30' E.

Thence S. 15° 03' E. on the East boundary of section 28 962.0 Varas To a 2 in Iron pipe and small mound of stone From which A Windmill bears S. 38° 12' E. 1924.0 Varas To a 1 1/2 In. Iron pipe and mound of stone the South East corner of this section and survey. This corner is also the cor. of secs. 26, 27 and 29.

Thence S. 74° 50' W. on the South boundary of Sec. 28 1906.5 Varas Set a 2 In. Galvanized Iron pipe and raised a mound of stone for the S.W. corner of this section and survey, this cor. is also the N.W. Cor. of Sec. 29.

Thence N. 15° 03' W., on the West boundary of sec. 28. 948.0 Varas Old road bears E. and W. 1924.0 Varas Set a 2 In. Iron pipe for the N.W. cor. of this section and survey, From which A Windmill bears N. 26° 33' W., this cor is also the cor. of secs. 5, 6, and 7 Block B 29.

Thence N. 74° 50' E. on the North boundary of Sec. 28. 1906.5 Varas To the place of beginning. Surveyed March 5th and 6th 1929.

Ernest Beasley) Chain
George Beasley) Carriers

I, William Alley, Licensed Land Surveyor of Ector County Texas, do hereby certify that the foregoing described survey was made by me, on the ground and according to Law, that the limits boundaries and corners, with the marks natural and artificial are truly described in the foregoing field notes just as they are on the ground.

And they are recorded in the County Surveyors Records of Ward County in Book 2 Page 46 this 13th day of August 1929.

William Alley
Licensed Land Surveyor, Ector County, Texas.

Recorded by - D.W. Bowen
Co. Surveyor Ward County, Tex.

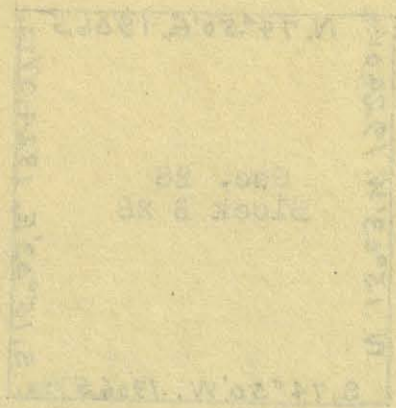

The bearings of the lines
of this survey are based upon a
true meridian as determined by
astronomical observation.
Field notes of a survey
made in 1857 cover the land here
for all the sections, and in-
ally surveyed for the entire tract
and based upon astronomical
evidence of the original survey.
This survey is now in the
Block 2-28, in West County, Texas,
situated about 20 miles S.W. of
from Burrows, the county seat of
West County.
Beginning at a point from
the end of range the S.W. cor. of Sec. 20 and S.W. cor. of Sec.
28 Block 2-28.

Section 20, 28, 29, 30, 31, 32, 33, 34, 35, 36, 37, 38, 39, 40, 41, 42, 43, 44, 45, 46, 47, 48, 49, 50, 51, 52, 53, 54, 55, 56, 57, 58, 59, 60, 61, 62, 63, 64, 65, 66, 67, 68, 69, 70, 71, 72, 73, 74, 75, 76, 77, 78, 79, 80, 81, 82, 83, 84, 85, 86, 87, 88, 89, 90, 91, 92, 93, 94, 95, 96, 97, 98, 99, 100, 101, 102, 103, 104, 105, 106, 107, 108, 109, 110, 111, 112, 113, 114, 115, 116, 117, 118, 119, 120, 121, 122, 123, 124, 125, 126, 127, 128, 129, 130, 131, 132, 133, 134, 135, 136, 137, 138, 139, 140, 141, 142, 143, 144, 145, 146, 147, 148, 149, 150, 151, 152, 153, 154, 155, 156, 157, 158, 159, 160, 161, 162, 163, 164, 165, 166, 167, 168, 169, 170, 171, 172, 173, 174, 175, 176, 177, 178, 179, 180, 181, 182, 183, 184, 185, 186, 187, 188, 189, 190, 191, 192, 193, 194, 195, 196, 197, 198, 199, 200, 201, 202, 203, 204, 205, 206, 207, 208, 209, 210, 211, 212, 213, 214, 215, 216, 217, 218, 219, 220, 221, 222, 223, 224, 225, 226, 227, 228, 229, 230, 231, 232, 233, 234, 235, 236, 237, 238, 239, 240, 241, 242, 243, 244, 245, 246, 247, 248, 249, 250, 251, 252, 253, 254, 255, 256, 257, 258, 259, 260, 261, 262, 263, 264, 265, 266, 267, 268, 269, 270, 271, 272, 273, 274, 275, 276, 277, 278, 279, 280, 281, 282, 283, 284, 285, 286, 287, 288, 289, 290, 291, 292, 293, 294, 295, 296, 297, 298, 299, 300, 301, 302, 303, 304, 305, 306, 307, 308, 309, 310, 311, 312, 313, 314, 315, 316, 317, 318, 319, 320, 321, 322, 323, 324, 325, 326, 327, 328, 329, 330, 331, 332, 333, 334, 335, 336, 337, 338, 339, 340, 341, 342, 343, 344, 345, 346, 347, 348, 349, 350, 351, 352, 353, 354, 355, 356, 357, 358, 359, 360, 361, 362, 363, 364, 365, 366, 367, 368, 369, 370, 371, 372, 373, 374, 375, 376, 377, 378, 379, 380, 381, 382, 383, 384, 385, 386, 387, 388, 389, 390, 391, 392, 393, 394, 395, 396, 397, 398, 399, 400, 401, 402, 403, 404, 405, 406, 407, 408, 409, 410, 411, 412, 413, 414, 415, 416, 417, 418, 419, 420, 421, 422, 423, 424, 425, 426, 427, 428, 429, 430, 431, 432, 433, 434, 435, 436, 437, 438, 439, 440, 441, 442, 443, 444, 445, 446, 447, 448, 449, 450, 451, 452, 453, 454, 455, 456, 457, 458, 459, 460, 461, 462, 463, 464, 465, 466, 467, 468, 469, 470, 471, 472, 473, 474, 475, 476, 477, 478, 479, 480, 481, 482, 483, 484, 485, 486, 487, 488, 489, 490, 491, 492, 493, 494, 495, 496, 497, 498, 499, 500, 501, 502, 503, 504, 505, 506, 507, 508, 509, 510, 511, 512, 513, 514, 515, 516, 517, 518, 519, 520, 521, 522, 523, 524, 525, 526, 527, 528, 529, 530, 531, 532, 533, 534, 535, 536, 537, 538, 539, 540, 541, 542, 543, 544, 545, 546, 547, 548, 549, 550, 551, 552, 553, 554, 555, 556, 557, 558, 559, 560, 561, 562, 563, 564, 565, 566, 567, 568, 569, 570, 571, 572, 573, 574, 575, 576, 577, 578, 579, 580, 581, 582, 583, 584, 585, 586, 587, 588, 589, 590, 591, 592, 593, 594, 595, 596, 597, 598, 599, 600, 601, 602, 603, 604, 605, 606, 607, 608, 609, 610, 611, 612, 613, 614, 615, 616, 617, 618, 619, 620, 621, 622, 623, 624, 625, 626, 627, 628, 629, 630, 631, 632, 633, 634, 635, 636, 637, 638, 639, 640, 641, 642, 643, 644, 645, 646, 647, 648, 649, 650, 651, 652, 653, 654, 655, 656, 657, 658, 659, 660, 661, 662, 663, 664, 665, 666, 667, 668, 669, 670, 671, 672, 673, 674, 675, 676, 677, 678, 679, 680, 681, 682, 683, 684, 685, 686, 687, 688, 689, 690, 691, 692, 693, 694, 695, 696, 697, 698, 699, 700, 701, 702, 703, 704, 705, 706, 707, 708, 709, 710, 711, 712, 713, 714, 715, 716, 717, 718, 719, 720, 721, 722, 723, 724, 725, 726, 727, 728, 729, 730, 731, 732, 733, 734, 735, 736, 737, 738, 739, 740, 741, 742, 743, 744, 745, 746, 747, 748, 749, 750, 751, 752, 753, 754, 755, 756, 757, 758, 759, 760, 761, 762, 763, 764, 765, 766, 767, 768, 769, 770, 771, 772, 773, 774, 775, 776, 777, 778, 779, 780, 781, 782, 783, 784, 785, 786, 787, 788, 789, 790, 791, 792, 793, 794, 795, 796, 797, 798, 799, 800, 801, 802, 803, 804, 805, 806, 807, 808, 809, 810, 811, 812, 813, 814, 815, 816, 817, 818, 819, 820, 821, 822, 823, 824, 825, 826, 827, 828, 829, 830, 831, 832, 833, 834, 835, 836, 837, 838, 839, 840, 841, 842, 843, 844, 845, 846, 847, 848, 849, 850, 851, 852, 853, 854, 855, 856, 857, 858, 859, 860, 861, 862, 863, 864, 865, 866, 867, 868, 869, 870, 871, 872, 873, 874, 875, 876, 877, 878, 879, 880, 881, 882, 883, 884, 885, 886, 887, 888, 889, 890, 891, 892, 893, 894, 895, 896, 897, 898, 899, 900, 901, 902, 903, 904, 905, 906, 907, 908, 909, 910, 911, 912, 913, 914, 915, 916, 917, 918, 919, 920, 921, 922, 923, 924, 925, 926, 927, 928, 929, 930, 931, 932, 933, 934, 935, 936, 937, 938, 939, 940, 941, 942, 943, 944, 945, 946, 947, 948, 949, 950, 951, 952, 953, 954, 955, 956, 957, 958, 959, 960, 961, 962, 963, 964, 965, 966, 967, 968, 969, 970, 971, 972, 973, 974, 975, 976, 977, 978, 979, 980, 981, 982, 983, 984, 985, 986, 987, 988, 989, 990, 991, 992, 993, 994, 995, 996, 997, 998, 999, 1000.

George H. ...
Surveyed ...
George H. ...
Surveyed ...

GENERAL LAND OFFICE
AUG 9 - 1939

RECEIVED

For sketch of this survey see General Sketch "L" filed with these field notes.	

The State of Texas,

Survey
 Ward _____ County, No. 28
 or _____ District, Blk. B-28

FIELD NOTES of a survey of 640

acres of land made for the Public Free School Fund by virtue of an Act of the First Called Session of the Twenty-Sixth Legislature, approved February 23, 1900, providing for the survey and sale of the unsurveyed school land. Said land is situated in Ward _____ County, about 16 miles S 76° E from center of County, and known as survey No. 28 in Block No. B-28

Magnetic Variation 10° 45' E
 Angle 1° 26' from Polaris in Western Elongation

BEGINNING AT the N.W. corner of survey No. 27, this block; thence South 15° 20' East 1901 varas to the N.W. of survey No. 26; thence South 74° 40' West 1901 varas to the East boundary of survey No. 6, block B-29; thence North 15° 20' West 1901 varas to the S.E. of survey No. 7, block B-29; thence North 74° 40' East 1901 varas to the place of beginning.

_____ to the place of beginning.

Cancelled by Com. FIN.

S. Edly Pritchett

W. L. Solomon

Chain Carriers

I, W. D. Twichell, State Surveyor for the State of Texas, do hereby certify that the foregoing survey was made by me according to law under the direction of the Commissioner of the General Land Office by establishing base lines for the block to which this survey belongs; that the limits, boundaries and corners, with the marks, natural and artificial, are truly described in the foregoing Plat and Field Notes.

Surveyed 21st day of January, 1902 1900.

W. D. Twichell
 State Surveyor for the State of Texas.

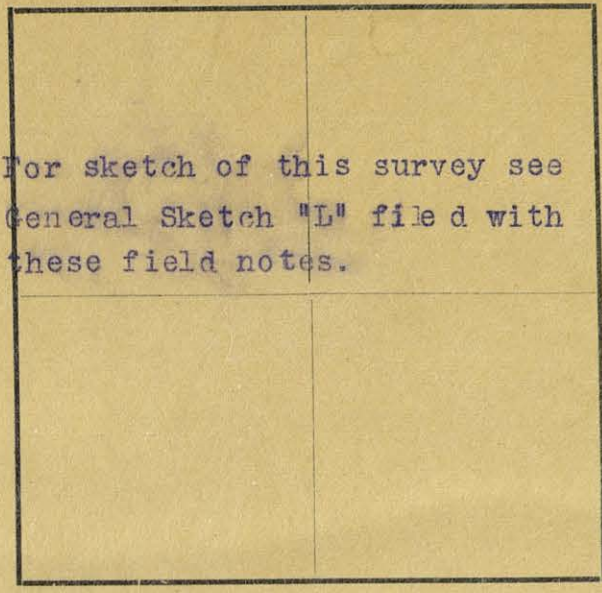

For sketch of this survey see General Sketch "L" filed with these field notes.

The State of Texas,

Survey No. 29 or District, Blk. B-28

FIELD NOTES of a survey of 637

acres of land made for the Public Free School Fund by virtue of an Act of the First Called Session of the Twenty-Sixth Legislature, approved February 23, 1900, providing for the survey and sale of the unsurveyed school land.

Said land is situated in Ward County, about 17 miles S 73° E from center of County, and known as survey No. 29 in Block No. B-28

Magnetic Variation 10° 45' E Angle 1° 26' from Polaris in Western Elongation

BEGINNING AT the S.E. corner of survey No. 28, this block; thence South 15° 20' East 1901 varas to the N.W. of survey No. 25, this block; thence South 74° 40' West 1758 varas to the N.E. boundary of survey No. 20, block 5; thence North 49° 31' West with the boundary of survey No. 20, 256 varas to the S.E. corner of survey No. 6, block B-29; thence North 15° 20' West 1689 varas to the S.W. corner of survey No 28, this block; thence North 74° 40' East 1901 varas to the place of beginning.

Cancelled by see F-137005 FIN.

S. Edly Pritchett W. L. Solomon Chain Carriers

I, W. D. Twichell, State Surveyor for the State of Texas, do hereby certify that the foregoing survey was made by me according to law under the direction of the Commissioner of the General Land Office by establishing base lines for the block to which this survey belongs; that the limits, boundaries and corners, with the marks, natural and artificial, are truly described in the foregoing Plat and Field Notes.

Surveyed 21st day of January, 1902 1900.

W. D. Twichell State Surveyor for the State of Texas.

For sketch of this survey see General Sketch "L" filed with these field notes.	

The State of Texas,

Ward _____ County, } Survey
 or _____ District, } No. 30
 Blk. B-28

FIELD NOTES of a survey of 403 acres of land made for the Public Free School Fund by virtue of an Act of the First Called Session of the Twenty-Sixth Legislature, approved February 23, 1900, providing for the survey and sale of the unsurveyed school land. Said land is situated in Ward _____ County, about 17 miles S 72° E from center of County, and known as survey No. 30 in Block No. B-28

Magnetic Variation 10° 45' E
 Angle 1° 26' from Polaris in Western Elongation

BEGINNING AT the S.E. corner of survey No. ²⁹ 25, this block; thence South 15° 20' East 2589 varas to the N.E. boundary of block No. 5, H. & T. C. Ry. Co; thence North 49° 31' West with the boundary of block No. 5 3130 varas to the S.S.W corner of survey No. 29, this block; thence North 74° 40' East 1758 varas to the place of beginning.

Cancelled by Cor. F-137006 FIN

S Edly Pritchett }
 W. L. Solomon } Chain Carriers

I, W. D. Twichell, State Surveyor for the State of Texas, do hereby certify that the foregoing survey was made by me according to law under the direction of the Commissioner of the General Land Office by establishing base lines for the block to which this survey belongs; that the limits, boundaries and corners, with the marks, natural and artificial, are truly described in the foregoing Plat and Field Notes.

Surveyed 21st day of January, 1902 1900.

W. D. Twichell
 State Surveyor for the State of Texas.

GENERAL LAND OFFICE

STATE OF TEXAS

JOHN J. TERRELL, COMMISSIONER
J. T. ROBISON, CHIEF CLERK

Austin

State of Texas
County of Reeves,

I *A. M. Randolph*

Surveyor of Reeves county do hereby certify that a bound volume of field notes of Free school land, being surveys in blocks B 18 & B 20 inclusive, said to be true and correct copies of the original on file in the General Land office, has this day been deposited in and made a permanent record of the county surveyor's office of Reeves county.

Witness my hand this 26th day of May 1903.

A. M. Randolph

Surveyor Reeves county.

Received and filed in the General Land Office, this 15th
day of October.....1901, and after careful examination were
duly approved.

Charles Rogan
Commissioner General Land Office.

I, W. D. Twichell, State Surveyor, hereby certify that a true and correct copy of the field notes contained in this volume from page 1 to page 67, inclusive, were made and put in bound volume No A 2 for use of Surveyor's office of Reeves county.

W. D. Twichell
State Surveyor.

Ward & Crane Co

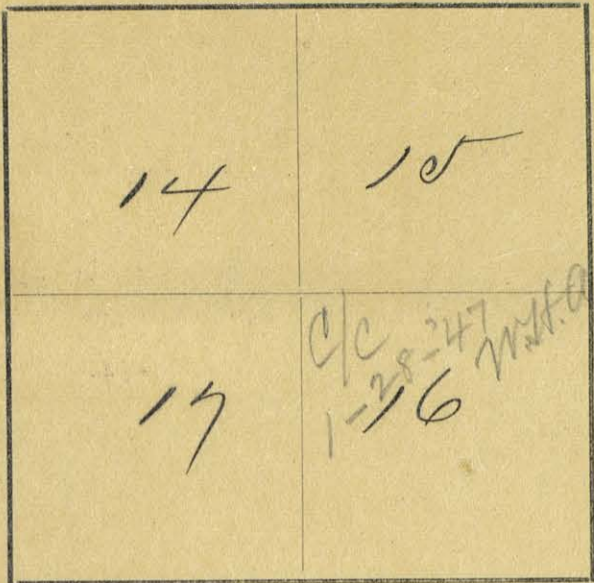

The State of Texas, }
 Ward & Crane County, } Survey
 or District, } No. 16
 Blk. B13

FIELD NOTES of a survey of 640
 acres of land made for the Public Free School Fund
 by virtue of an Act of the First Called Session of
 the Twenty-Sixth Legislature, approved February 23,
 1900, providing for the survey and sale of the
 unsurveyed school land. Said land is situated in

Magnetic Variation 10° 30' E
 Angle 13° 53' from Polaris in Western Elongation

Ward & Crane County, about 2 1/2 miles N 39° W from center of Crane
 as survey No. 16 in Block No. B13.

BEGINNING AT SE Corner survey No 15 this block at west
 stake scribed. NW 29 B14, NE 19 B13, + 2 large pits, whence 1 1/2" magnt
 MKS ± brs N 20° E 7 varas, do MKS ± brs S 45 3/4° W 9 varas, thence S 74°
 40' W 1900.8 varas to SE Corner survey No 14 this block.
 thence S 15° 20' E 1900.8 varas to point, thence N 74° 40' E, 1900.8.
 varas to west stake scribed SW 29, SE 19 B13, + 3 large pits, whence S.
 of wind mill, brs S 6° 10' E, + center of wind mill brs S 6° E
 thence N 15° 20' W 1900.8 varas

to the place of beginning

W. N. Smith }
 Nayette Lane } Chain Carriers

I, W. D. Twichell, State Surveyor for the State of Texas, do hereby
 certify that the foregoing survey was made by me according to law under the direction of the Commissioner of
 the General Land Office by establishing base lines for the block to which this survey belongs; that the limits,
 boundaries and corners, with the marks, natural and artificial, are truly described in the foregoing Plat and Field
 Notes.

Surveyed 4th day of Dec 1900.

W. D. Twichell
 State Surveyor for the State of Texas.

FIELD NOTES.

Survey No. 16

Block No. B13.

Hardy County.

Filed in Land Office this the day

of 190.....

..... Commissioner.

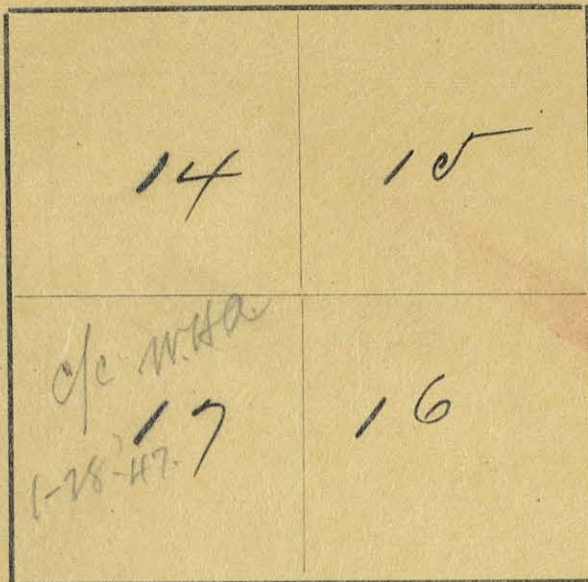

The State of Texas,

Wardo County,

or District,

Survey

No. 17

Blk. B13

see F. 141 B60
for cor. f. n. 5/21/48
VES

FIELD NOTES of a survey of 640

acres of land made for the Public Free School Fund by virtue of an Act of the First Called Session of the Twenty-Sixth Legislature, approved February 23, 1900, providing for the survey and sale of the unsurveyed school land. Said land is situated in

Magnetic Variation 10° 30' E
Angle 130° 53' from Polaris in Western Elongation

Wardo County, about 20 miles N 59° E from center of County, and known as survey No. 17 in Block No. B13

BEGINNING AT SW Corner Survey No 15 this block. Thence S 74° 40' W 1900.8 varas to SW Corner Survey No 14 this block. Thence S 15° 20' E 1900.8 varas to point. Thence N 74° 40' E 1900.8 varas to SW Corner Survey No 16 this block. Thence N 15° 20' W 1900.8 varas

to the place of beginning

W. J. Smith
Nayette Harv } Chain Carriers

I, N. D. Twichell, State Surveyor for the State of Texas, do hereby

certify that the foregoing survey was made by me according to law under the direction of the Commissioner of the General Land Office by establishing base lines for the block to which this survey belongs; that the limits, boundaries and corners, with the marks, natural and artificial, are truly described in the foregoing Plat and Field Notes.

Surveyed 4th day of Dec 1900.

N. D. Twichell
State Surveyor for the State of Texas.

FIELD NOTES.

Survey No. 17

Block No. B13

Ward County.

Filed in Land Office this the day

of 190.....

..... Commissioner.

626-8011m.

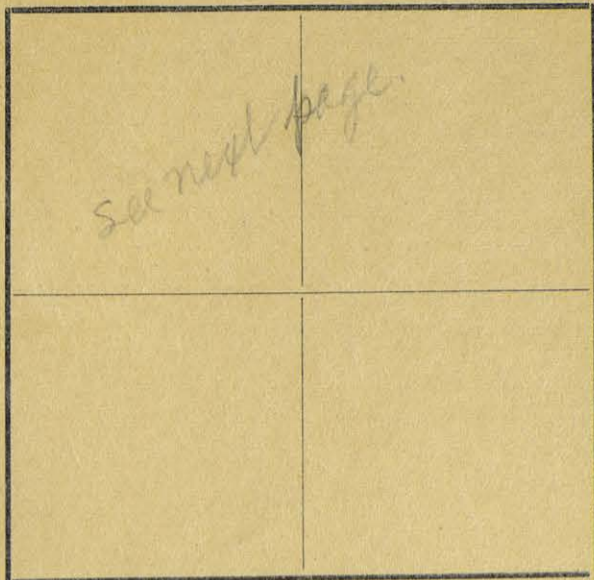

The State of Texas,

Franklin County,

or..... District,

Survey

No. *18*

Blk. *13/13*

FIELD NOTES of a survey of.....
 acres of land made for the Public Free School Fund
 by virtue of an Act of the First Called Session of
 the Twenty-Sixth Legislature, approved February 23,
 1900, providing for the survey and sale of the
 unsurveyed school land. Said land is situated in

Magnetic Variation.....
 Angle..... from Polaris in..... Elongation

..... County, about..... miles..... from center of County, and known
 as survey No..... in Block No.....

BEGINNING AT.....

.....to the place of beginning.

..... } Chain Carriers

I,....., State Surveyor for the State of Texas, do hereby
 certify that the foregoing survey was made by me according to law under the direction of the Commissioner of
 the General Land Office by establishing base lines for the block to which this survey belongs; that the limits,
 boundaries and corners, with the marks, natural and artificial, are truly described in the foregoing Plat and Field
 Notes.

Surveyed..... day of..... 1900.

.....
State Surveyor for the State of Texas.

on Market in Craue

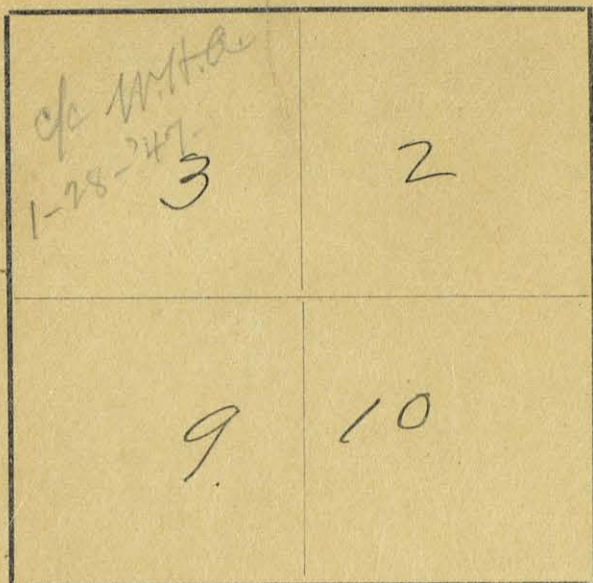

The State of Texas,
 Ward & Craue County,
 or District, } Survey No. 3 Blk. B18

FIELD NOTES of a survey of 640 acres of land made for the Public Free School Fund by virtue of an Act of the First Called Session of the Twenty-Sixth Legislature, approved February 23, 1900, providing for the survey and sale of the unsurveyed school land. Said land is situated in

Magnetic Variation $10^{\circ}30' E$
 from Polaris in Western Elongation
 Ward & Craue County, about $19\frac{1}{2}$ miles $N65^{\circ}E$ from center of ward
 as survey No. 3 in Block No. B18

BEGINNING AT SW Corner Survey no 1 this block
 thence S $15^{\circ}20' E$ 1900.8 varray to point
 thence N $74^{\circ}40' E$ 1900.8 varray to SW
 Corner Survey no 2 this block
 thence N $15^{\circ}20' W$ 1900.8 varray, to S.W.
 Corner Survey no 2 this block.
 thence S $74^{\circ}40' W$ 1900.8 varray

to the place of beginning

W. Smith
 Rayette Heau } Chain Carriers

I, W. D. Michell, State Surveyor for the State of Texas, do hereby certify that the foregoing survey was made by me according to law under the direction of the Commissioner of the General Land Office by establishing ^a base lines for the block to which this survey belongs; that the limits, boundaries and corners, with the marks, natural and artificial, are truly described in the foregoing Plat and Field Notes.

Surveyed 6th day of Dec 1900.

W. D. Michell
 State Surveyor for the State of Texas.

FIELD NOTES.

Survey No. 3
Block No. 218
Ward Crave County.

Filed in Land Office this the day
of 190

.....
Commissioner.

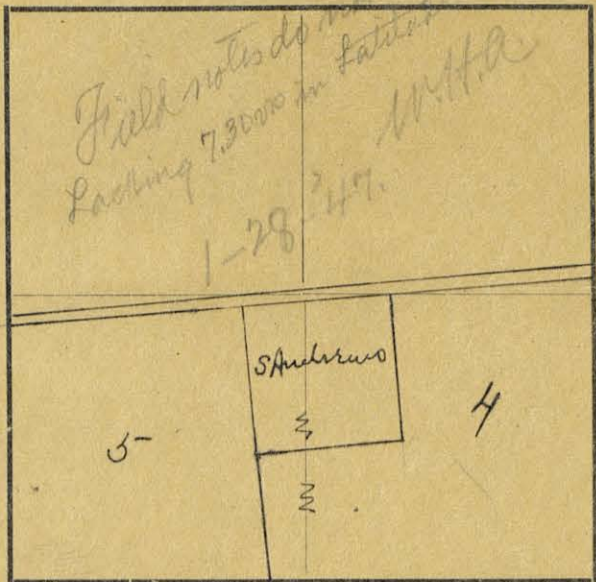

The State of Texas,

Ward County, No. 4
or District, Blk B18

FIELD NOTES of a survey of 599
acres of land made for the Public Free School Fund by
virtue of an Act of the First Called Session of the Twenty-
Sixth Legislature, approved February 23, 1900, providing
for the survey and sale of the unsurveyed school land.
Said land is situated in Ward
County, about 18 1/2 miles N 65° E from
center of County, and known as survey No. 4
in Block No. B18

Magnetic Variation 11° E
Angle 913° 54' from Polaris in Western Elongation

BEGINNING AT the S.W. corner of survey #3 this block
 Thence N 15° 20' W 1951 Varas
 Thence S 72° 30' W at 657 Varas pass red sand stone
 24" X 18" X 6" marked line 4 B18 - continuing same course
 with south boundary of Paul P. right of way set
 1325 Varas an iron rod the N.E. corner of the
 S. Andrews presumption
 Thence S 17° 30' E. 950 Varas to S. Andrews S.E. Cor.
 Thence S 72° 30' W 950 Varas " " " S.W. "
 Thence S 17° 30' E. 924 Varas to the N.W. of sur. 7
 this block.
 Thence N 74° 40' E 2203 Varas
 to the place of beginning.

S. Edley Pritchett
 J. W. Myers } Chain Carriers

I, M. D. Twichell, State Surveyor for the State of Texas, do hereby
 certify that the foregoing survey was made by me according to law under the direction of the Commissioner of the
 General Land Office by establishing base lines for the block to which this survey belongs: that the limits, boundaries
 and corners, with the marks, natural and artificial, are truly described in the foregoing Plat and Field Notes.

Surveyed 15 day of January 1902
 M. D. Twichell
 State Surveyor for the State of Texas

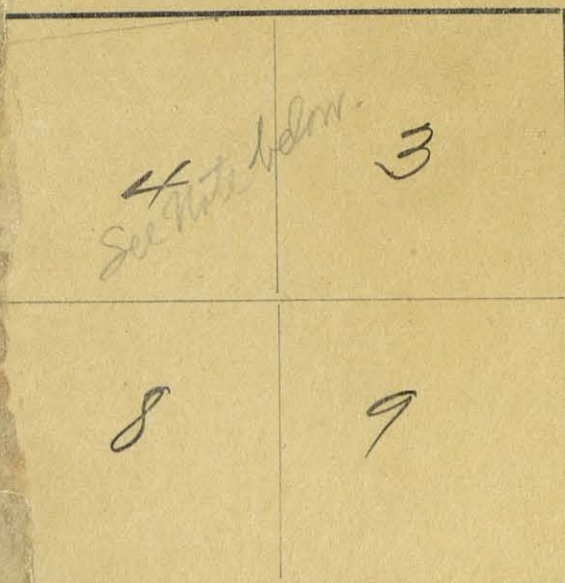

The State of Texas,

Hardo County,

Survey

No. *4*

or District,

Blk. *B18*

FIELD NOTES of a survey of *630*

acres of land made for the Public Free School Fund by virtue of an Act of the First Called Session of the Twenty-Sixth Legislature, approved February 23, 1900, providing for the survey and sale of the unsurveyed school land. Said land is situated in

Magnetic Variation *10° 30' E*
13° 53' from Polaris in *Western* elongation

Hardo County, about *18 1/2* miles *N 65° E* from center of County, and known survey No. *4* in Block No. *B18*

GINNING AT

SW Corner Survey no 1. this block. Thence S 74° 40' W. 17 vars to point. Thence S 72° 15' W with S. boundary of JAPRR of way (36 vars from center of track) 1481 vars to point. Thence S 20° E 1838.6 vars to point. Thence N 74° 40' E 1900.8 vars to SW Corner Survey no 3 This block. Thence N 15° 20' W 1900.8 vars

Compare with ...

to the place of beginning

W. J. Smith
Mayette Heaus

Chain Carriers

I, *W. D. Michell*

State Surveyor for the State of Texas, do hereby

certify that the foregoing survey was made by me according to law under the direction of the Commissioner of the General Land Office by establishing ^a base lines for the block to which this survey belongs; that the limits, boundaries and corners, with the marks, natural and artificial, are truly described in the foregoing Plat and Field Notes.

Surveyed *6th* day of *Dec* 1900.

W. D. Twichell
State Surveyor for the State of Texas.

FIELD NOTES.

Survey No. 4

Block No. B18
Ward County.

Filed in Land Office this the day
of 190.....

.....
Commissioner.

The State of Texas,

Survey

ward County, No. 5
or District, Blk. B18

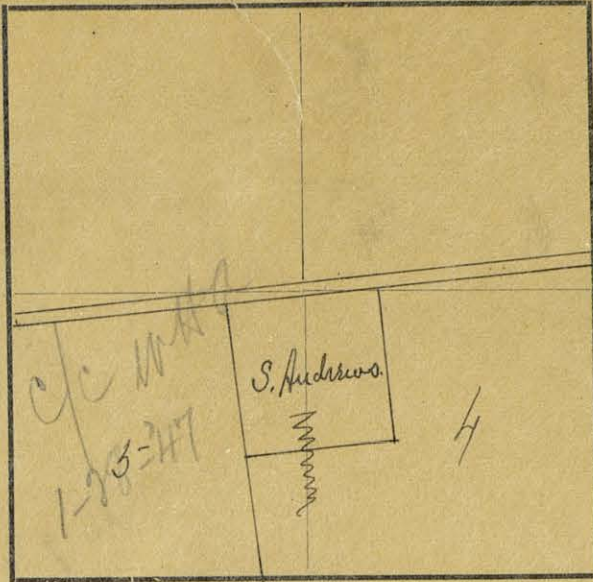

Corrected FIELD NOTES of a survey of 509

acres of land made for the Public Free School Fund by virtue of an Act of the First Called Session of the Twenty-Sixth Legislature, approved February 23, 1900, providing for the survey and sale of the unsurveyed school land.

Said land is situated in ward County, about 17 1/2 miles N 64° E from center of County, and known as survey No. 5 in Block No. B18

Magnetic Variation 11° E

Angle 13° 54' from Polaris in western Elongation

BEGINNING AT the S.W. corner of Survey #4 (this) block

Thence N 17° 30' W at 924 Varas pass the S.W. corner of the S. Andrews description, at 1874 Varas the N.W. corner of the S. Andrews description.

Thence S 72° 30' W with the South boundary of the T & ST right of way, 1528 Varas to the N.E. corner of Survey Block B18

Thence S 15° 20' E 1807 Varas to the N.W. corner of Survey #7 this block

Thence N 74° 40' E 1598 Varas

to the place of beginning.

Corrected 6/4/11

Increment adjoining calls and possible by 11-29-48

OK

794

See

S. E. Pritchett

J. N. Myers

Chain Carriers

M. P. Twitchell

I, M. P. Twitchell, State Surveyor for the State of Texas, do hereby certify that the foregoing survey was made by me according to law under the direction of the Commissioner of the General Land Office by establishing base lines for the block to which this survey belongs; that the limits, boundaries and corners, with the marks, natural and artificial, are truly described in the foregoing Plat and Field Notes.

Surveyed 15 day of January 1902

M. P. Twitchell State Surveyor for the State of Texas.

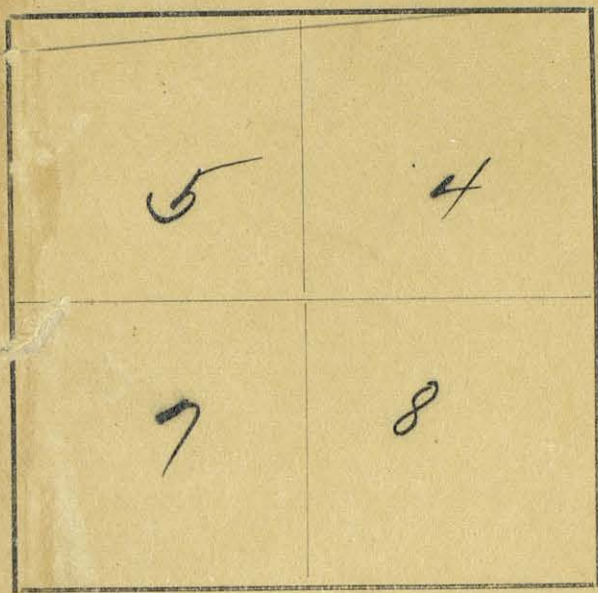

The State of Texas, }
 Survey }
Wardo County, } No. *5*
 or District, } Blk. *B18*

FIELD NOTES of a survey of *606* acres of land made for the Public Free School Fund by virtue of an Act of the First Called Session of the Twenty-Sixth Legislature, approved February 23, 1900, providing for the survey and sale of the unsurveyed school land. Said land is situated in

Magnetic Variation *10°30'E*
13°53' from Polaris in *Western* Elongation

Wardo County, about *17 1/4* miles *N64°E* from center of County, and known as survey No. *5* in Block No. *B18*.

BEGINNING AT *NW* Corner Survey No 4 this block. Thence *S 72° 15' W* with South boundary of *STPRR* right of way (*30* varas from center of track) *1902* varas to point. Thence *S 15° 20' E* *1758.6* varas to point. Thence *N 74° 40' E* *1900.8* varas to *SW* Corner Survey No 4 this block. Thence *N 15° 20' W* *1838.6* varas

Conflict with S. Anderson's subdivision of 1897. See map 66-902

..... to the place of beginning

W. Smith
Rayette Kears } Chain Carriers

I, *W. D. Twichell*, State Surveyor for the State of Texas, do hereby certify that the foregoing survey was made by me according to law under the direction of the Commissioner of the General Land Office by establishing ^a base lines for the block to which this survey belongs; that the limits, boundaries and corners, with the marks, natural and artificial, are truly described in the foregoing Plat and Field Notes.

Surveyed *6th* day of *Dec* 1900.

W. D. Twichell
 State Surveyor for the State of Texas.

FIELD NOTES.

Survey No. 5

Block No. 218

Ward County.

Filed in Land Office this the day
of 190.....

.....
Commissioner.

cf M.H.H. 1-28-27.	5
6	7

The State of Texas, } Survey
 Wardo County, } No. 6
 or District, } Blk. B18

FIELD NOTES of a survey of 640
 acres of land made for the Public Free School Fund
 by virtue of an Act of the First Called Session of
 the Twenty-Sixth Legislature, approved February 23,
 1900, providing for the survey and sale of the
 unsurveyed school land. Said land is situated in

Magnetic Variation 10°30'E
 13°53' from Polaris to Western Elongation

Wardo County, about 16 1/2 miles N66°E from center of County, and known
 as survey No. 6, in Block No. B18

BEGINNING AT SW Corner Survey No. 5 this block.

Thence S 74° 40' W 1900.8 varas to point.
 Thence S 15° 20' E 1900.8 varas to point.
 Thence N 74° 40' E 1900.8 varas to point.
 Thence N 15° 20' W 1900.8 varas

to the place of beginning

W. N. Smith }
 Fayette Leau } Chain Carriers

I, W. D. Twichell, State Surveyor for the State of Texas, do hereby

certify that the foregoing survey was made by me according to law under the direction of the Commissioner of
 the General Land Office by establishing ^a base lines for the block to which this survey belongs; that the limits,
 boundaries and corners, with the marks, natural and artificial, are truly described in the foregoing Plat and Field
 Notes.

Surveyed 6th day of Dec 1900.

W. D. Twichell
 State Surveyor for the State of Texas.

FIELD NOTES.

Survey No. 6

Block No. 218

Hard County.

Filed in Land Office this the day

of 190

..... Commissioner.

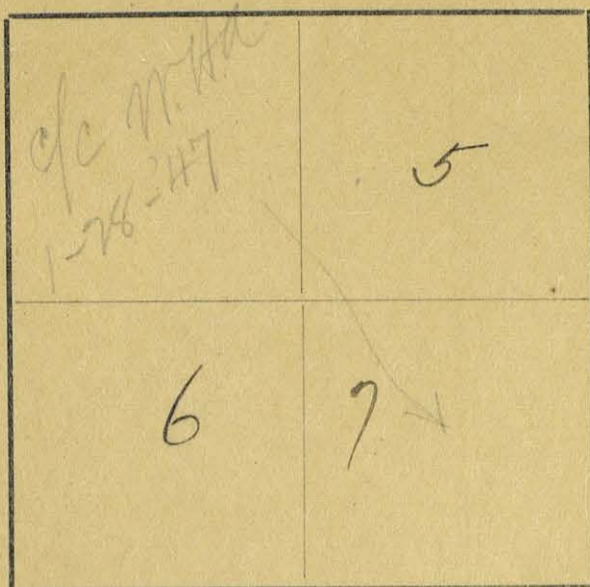

The State of Texas, }
 Survey }
Wardo County, } No. *7*
 or District, } Blk. *B18*

FIELD NOTES of a survey of *640* acres of land made for the Public Free School Fund by virtue of an Act of the First Called Session of the Twenty-Sixth Legislature, approved February 23, 1900, providing for the survey and sale of the unsurveyed school land. Said land is situated in

Magnetic Variation *10°30'E*
 Angle *13°53'* from Polaris in *Western* Elongation

Wardo County, about *17 1/2* miles *N67°E* from center of County, and known as survey No. *7* in Block No. *B18*

BEGINNING AT *SE Corner Survey No 5 this block.*
 Thence *S 74° 40' W 1900.8 varas* to *NE Corner Survey No 6 this block.*
 Thence *S 15° 20' E 1900.8 varas* to *SE Corner Survey No 6 this block.*
 Thence *N 74° 40' E 1900.8 varas* to point
 Thence *N 15° 20' W 1900.8 varas*

to the place of beginning

W. J. Smith
Rayette Lewis } Chain Carriers

I, *W. D. Michell*, State Surveyor for the State of Texas, do hereby

certify that the foregoing survey was made by me according to law under the direction of the Commissioner of the General Land Office by establishing ^a base lines for the block to which this survey belongs; that the limits, boundaries and corners, with the marks, natural and artificial, are truly described in the foregoing Plat and Field Notes.

Surveyed *6th* day of *Dec* 1900.

W. D. Michell
 State Surveyor for the State of Texas.

FIELD NOTES.

Survey No.

Block No. *7018*

Ward County.

Filed in Land Office this the day

of 190.....

..... Commissioner.

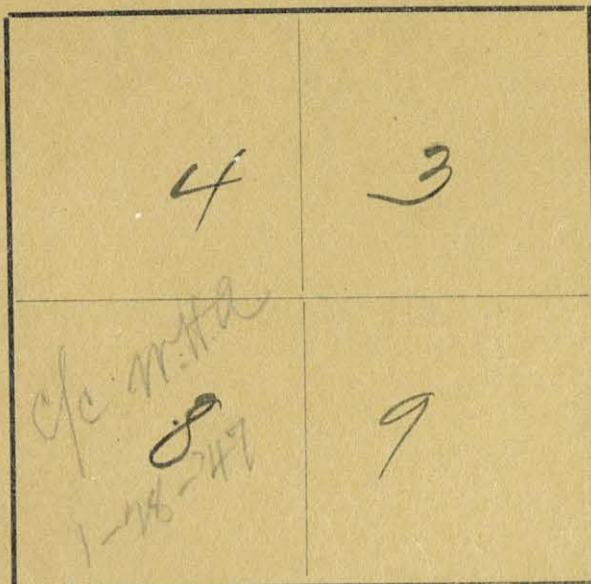

The State of Texas, }
Wardo County, } Survey No. *8*
 or District, } Blk. *B18*

FIELD NOTES of a survey of *640* acres of land made for the Public Free School Fund by virtue of an Act of the First Called Session of the Twenty-Sixth Legislature, approved February 23, 1900, providing for the survey and sale of the unsurveyed school land. Said land is situated in

Magnetic Variation *10° 30' E*
13° 53' from Polaris in *Western* Elongation

Wardo County, about *18 1/2* miles *N 68° E* from center of County, and known as survey No. *8* in Block No. *B18*

BEGINNING AT *SE Corner Survey No 4 this block.*
 Thence *S 74° 40' W 1900.8* varas to *SE* Corner Survey No 5 this block.
 Thence *S 15° 20' E 1900.8* varas to *E. E.* Corner Survey No 7 this block.
 Thence *N 74° 40' E 1900.8* varas to point
 Thence *N 15° 20' W 1900.8* varas

to the place of beginning

W. Smith
Rayette Keane } Chain Carriers

I, *W. D. Michell*, State Surveyor for the State of Texas, do hereby

certify that the foregoing survey was made by me according to law under the direction of the Commissioner of the General Land Office by establishing ^a base lines for the block to which this survey belongs; that the limits, boundaries and corners, with the marks, natural and artificial, are truly described in the foregoing Plat and Field Notes.

Surveyed *6th* day of *Dec* 1900.

W. D. Michell
 State Surveyor for the State of Texas.

FIELD NOTES.

Survey No. 8
Block No. 218
Ward County.

Filed in Land Office this the day
of 190.....

.....
Commissioner.

Ward

on Market in Craue

71

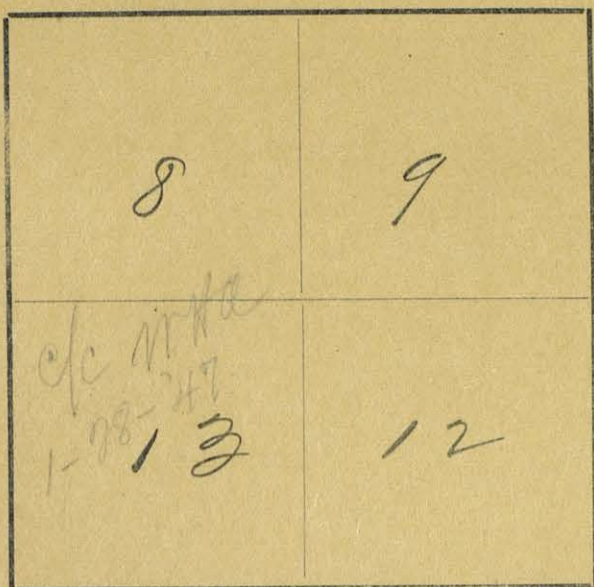

The State of Texas,
Ward & Craue County,
 or _____ District, } Survey
 No. *13*
 Blk. *B18*

FIELD NOTES of a survey of *640*
 acres of land made for the Public Free School Fund
 by virtue of an Act of the First Called Session of
 the Twenty-Sixth Legislature, approved February 23,
 1900, providing for the survey and sale of the
 unsurveyed school land. Said land is situated in
Ward County, about *18* miles *N 71° E* from center of County, and known
 as survey No. *13* in Block No. *B18*.

Magnetic Variation *10° 30' E*
S 13° 53' from Polaris in *Western* Elongation
Ward & Craue County, about *18* miles *N 71° E* from center of County, and known
 as survey No. *13* in Block No. *B18*.

BEGINNING AT *SE Corner Survey No 8 this block.*
 Thence *S 74° 40' W 1900. & varies to SE*
Corner Survey No 7 this block.
 Thence *S 15° 20' E 1900. & varies to point.*
 Thence *N 74° 40' E 1900. & varies to SW*
Corner Survey No 12 this block.
 Thence *N 15° 20' W 1900. & varies*

to the place of beginning

W J Smith
Mayette Haus } Chain Carriers

I, _____, State Surveyor for the State of Texas, do hereby
 certify that the foregoing survey was made by me according to law under the direction of the Commissioner of
 the General Land Office by establishing ^a base lines for the block to which this survey belongs; that the limits,
 boundaries and corners, with the marks, natural and artificial, are truly described in the foregoing Plat and Field
 Notes.

Surveyed *6th* day of *Dec* 1900.

W J Twichell
 State Surveyor for the State of Texas.

FIELD NOTES.

Survey No. 103

Block No. 1018

Ward Traue County

Filed in Land Office this the day

of 190.....

..... Commissioner.

14	13
17	18

The State of Texas, }
 Wardo County, } Survey
 or District, } No. 14
 Blk. B18

FIELD NOTES of a survey of 640
 acres of land made for the Public Free School Fund
 by virtue of an Act of the First Called Session of
 the Twenty-Sixth Legislature, approved February 23,
 1900, providing for the survey and sale of the
 unsurveyed school land. Said land is situated in

Magnetic Variation 10° 30' E
 Angle 13° 53' from Polaris in Western Elongation

Wardo County, about 17 miles N70°E from center of County, and known
 as survey No. 14 in Block No. B18

BEGINNING AT

S.E. Corner Survey No 7 this block.
 Thence S 74° 40' W 1900.8 varas to S.E.
 Corner Survey No 6 this block.
 Thence S. 15° 20' E 1900.8 varas to point
 Thence N 74° 40' E 1900.8 varas to SW
 Corner Survey No 13 this block.
 Thence N 15° 20' W 1900.8 varas

to the place of beginning

W F Smith }
 Nayette Keaus } Chain Carriers

I, W D Michell, State Surveyor for the State of Texas, do hereby

certify that the foregoing survey was made by me according to law under the direction of the Commissioner of
 the General Land Office by establishing base lines for the block to which this survey belongs; that the limits,
 boundaries and corners, with the marks, natural and artificial, are truly described in the foregoing Plat and Field
 Notes.

Surveyed 6th day of Dec 1900.

W D Michell
 State Surveyor for the State of Texas.

FIELD NOTES.

Survey No. 14
Block No. DA8
Ward County.

Filed in Land Office this the day
of 190.....

.....
Commissioner.

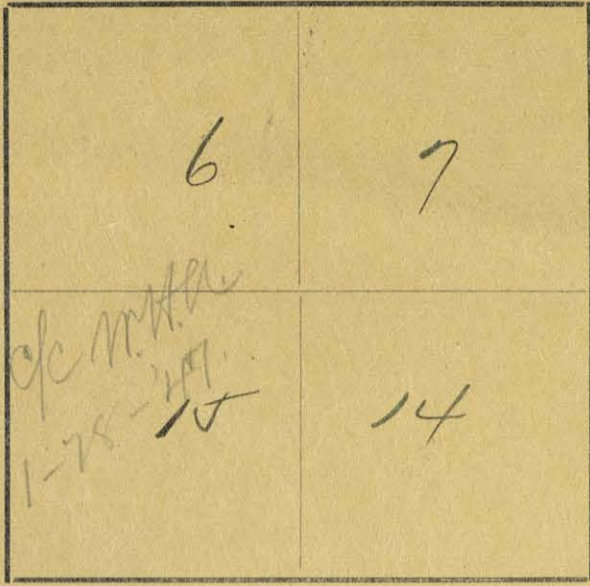

The State of Texas,

Wardo

County,

Survey

No. 15

or

District,

Blk. B18

FIELD NOTES of a survey of

640

acres of land made for the Public Free School Fund by virtue of an Act of the First Called Session of the Twenty-Sixth Legislature, approved February 23, 1900, providing for the survey and sale of the unsurveyed school land. Said land is situated in

Magnetic Variation 10° 30' E

Angle 13° 50' from Polaris in Western Elongation

Wardo

County, about

16

miles

N 70° E

from center of County, and known

as survey No.

15

in Block No.

B18.

BEGINNING AT

SE Corner Survey no 6 this block.

Thence S 74° 40' W 1900.8 varas to SW Corner Survey no 6 this block.

Thence S 15° 20' E 1900.8 varas to point.

Thence N 74° 40' E 1900.8 varas to SW Corner Survey no 14 this block.

Thence N 15° 20' W 1900.8 varas

to the place of beginning

W. M. Smith

Rayette Kemp

Chain Carriers

I, W. D. Mitchell

State Surveyor for the State of Texas, do hereby

certify that the foregoing survey was made by me according to law under the direction of the Commissioner of the General Land Office by establishing ^a base lines for the block to which this survey belongs; that the limits, boundaries and corners, with the marks, natural and artificial, are truly described in the foregoing Plat and Field Notes.

Surveyed

6th

day of

Dec

1900.

W. D. Mitchell

State Surveyor for the State of Texas.

FIELD NOTES.

Survey No. 15
Block No. B18
Hard County.

Filed in Land Office this the day
of 190.....

.....
Commissioner.

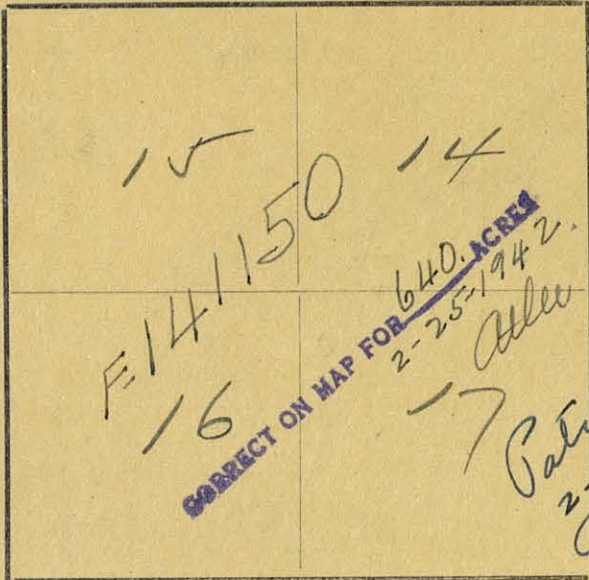

The State of Texas, }
 Ward County, } Survey No. 16
 or District, } Blk. B18

FIELD NOTES of a survey of 640 acres of land made for the Public Free School Fund by virtue of an Act of the First Called Session of the Twenty-Sixth Legislature, approved February 23, 1900, providing for the survey and sale of the unsurveyed school land. Said land is situated in

Magnetic Variation $10^{\circ} 30' E$
 Angle $13^{\circ} 53'$ from Polaris in Western Elongation

Ward County, about 16 miles $N 72^{\circ} E$ from center of County, and known as survey No. 16 in Block No. B18

BEGINNING AT SE Corner Survey No 15 this block.
 Thence $S 74^{\circ} 40' W$ 1900.8 varas to SW Corner Survey No 15 this block.
 Thence $S 15^{\circ} 20' E$ 1900.8 varas to point.
 Thence $N 74^{\circ} 40' E$ 1900.8 varas to point.
 Thence $N 15^{\circ} 20' W$ 1900.8 varas

to the place of beginning

W. Smith }
 W. H. Claus } Chain Carriers

I, W. D. Michell, State Surveyor for the State of Texas, do hereby certify that the foregoing survey was made by me according to law under the direction of the Commissioner of the General Land Office by establishing ^a base lines for the block to which this survey belongs; that the limits, boundaries and corners, with the marks, natural and artificial, are truly described in the foregoing Plat and Field Notes.

Surveyed 6th day of Dec 1900.

W. D. Michell
 State Surveyor for the State of Texas.

FIELD NOTES.

Survey No. 16
Block No. 1078
Hard County.

Filed in Land Office this the day
of 190.....

.....
Commissioner.

1078

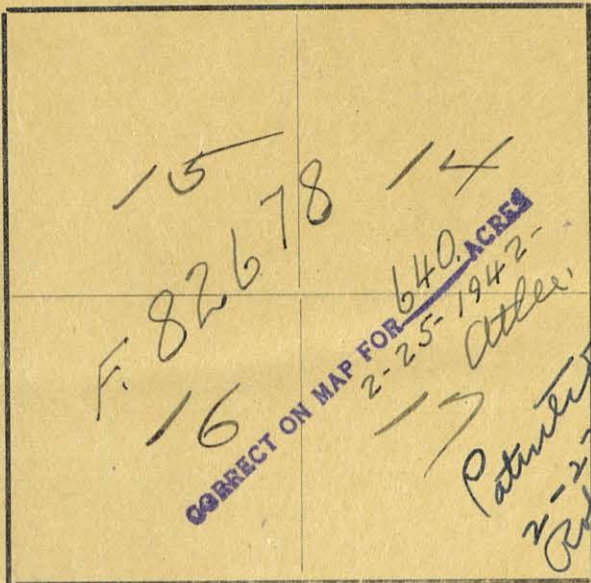

The State of Texas, } Survey
 Wardo County, } No. 17
 or District, } Blk. B18

FIELD NOTES of a survey of 640 acres of land made for the Public Free School Fund by virtue of an Act of the First Called Session of the Twenty-Sixth Legislature, approved February 23, 1900, providing for the survey and sale of the unsurveyed school land. Said land is situated in

Magnetic Variation 10° 30' E
 Angle 13° 30' from Polaris in Western Elongation

Wardo County, about 17 miles N 73° E from center of County, and known as survey No. 17, in Block No. B18.

BEGINNING AT SE Corner Survey No 14 this Block
 Thence S 74° 40' W 1900.8 varas to SE Corner Survey No 15 this Block.
 Thence S 15° 20' E 1900.8 varas to SE Corner Survey No 16 this Block.
 Thence N 74° 40' E 1900.8 varas to point.
 Thence N 15° 20' W 1900.8 varas

to the place of beginning

W B Smith }
 Nayette Rans } Chain Carriers

I, W D Michell, State Surveyor for the State of Texas, do hereby

certify that the foregoing survey was made by me according to law under the direction of the Commissioner of the General Land Office by establishing ^a base lines for the block to which this survey belongs; that the limits, boundaries and corners, with the marks, natural and artificial, are truly described in the foregoing Plat and Field Notes.

Surveyed 6th day of Dec 1900.

W D Twidwell
 State Surveyor for the State of Texas.

FIELD NOTES.

Survey No. 17
Block No. 218
Hard County.

Filed in Land Office this the day
of 190.....

..... Commissioner.

in Market in Craue

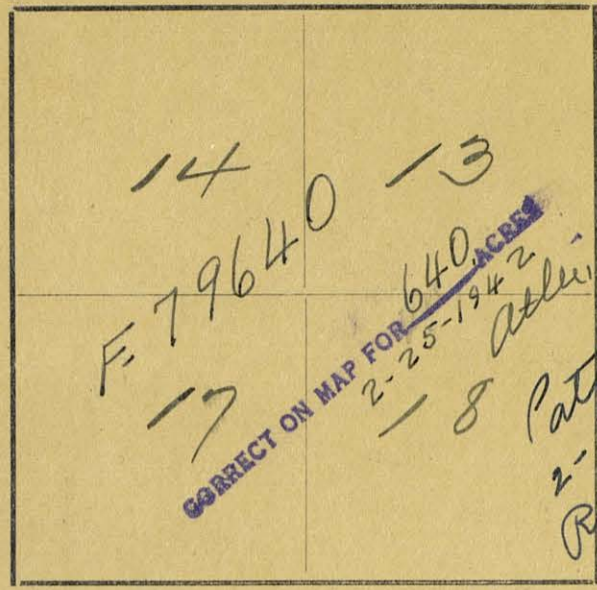

The State of Texas,
Ward or
Craue County,

Survey
No. 18
Blk. B18

or District,

FIELD NOTES of a survey of 640

acres of land made for the Public Free School Fund by virtue of an Act of the First Called Session of the Twenty-Sixth Legislature, approved February 23, 1900, providing for the survey and sale of the unsurveyed school land. Said land is situated in

Magnetic Variation $10^{\circ}30' E$
Angle $13^{\circ}53'$ from Polaris in $Watem$ Elongation

Ward Craue County, about 18.35 miles $N 82^{\circ} E$ from center of County, and known as survey No. 18 in Block No. B18

BEGINNING AT S.E. Corner Survey No 13 this block.
 Thence $S 74^{\circ} 40' W$ 1900.8 varas to S.E. Corner Survey No. 14 this block.
 Thence $S 15^{\circ} 20' E$ 1900.8 varas to S.E. Corner Survey No 17 this block.
 Thence $N 74^{\circ} 40' E$ 1900.8 varas to point.
 Thence $N 15^{\circ} 20' W$ 1900.8 varas

to the place of beginning

W. A. Smith
Rayette Hoams } Chain Carriers

I, W. D. Twichell, State Surveyor for the State of Texas, do hereby certify that the foregoing survey was made by me according to law under the direction of the Commissioner of the General Land Office by establishing a base line for the block to which this survey belongs; that the limits, boundaries and corners, with the marks, natural and artificial, are truly described in the foregoing Plat and Field Notes.

Surveyed 6th day of Dec 1900.

W. D. Twichell
State Surveyor for the State of Texas.

FIELD NOTES.

Survey No. 18

Block No. 218
Hardt & Traug County.

Filed in Land Office this the day
of 190.....

.....
Commissioner.

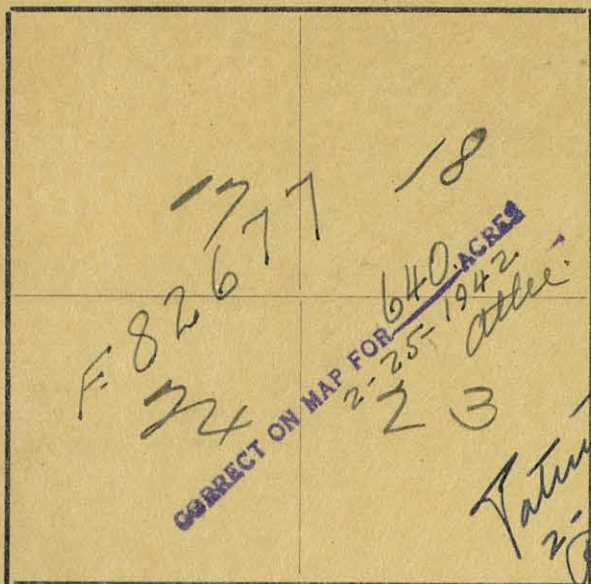

The State of Texas,

Wardo County,

or District,

Survey

No. 24.

Blk. B18

FIELD NOTES of a survey of 640

acres of land made for the Public Free School Fund by virtue of an Act of the First Called Session of the Twenty-Sixth Legislature, approved February 23, 1900, providing for the survey and sale of the unsurveyed school land. Said land is situated in

Magnetic Variation 10°30'

Angle 13°53' from Polaris to Western Elongation

Ward County, about 17 miles N77°E from center of County, and known

as survey No. 24 in Block No. B18

BEGINNING AT

SE Corner Survey No. 17 this block,
 Thence S 74°40' W 1900.8 varray to SE
 Corner Survey No. 16 this block,
 Thence S 15°20' E 1900.8 varray to point,
 Thence N 74°40' E 1900.8 varray to SW
 Corner Survey No. 23 this block,
 Thence N 15°20' W 1900.8 varray

to the place of beginning

W. N. Smith
 Nayette Hoams } Chain Carriers

I, W. D. Twichell, State Surveyor for the State of Texas, do hereby

certify that the foregoing survey was made by me according to law under the direction of the Commissioner of the General Land Office by establishing base lines for the block to which this survey belongs; that the limits, boundaries and corners, with the marks, natural and artificial, are truly described in the foregoing Plat and Field Notes.

Surveyed 6th day of Dec 1900.

W. D. Twichell
 State Surveyor for the State of Texas.

FIELD NOTES.

Survey No. 27

Block No. 218

Hard County.

Filed in Land Office this the day

of 190.....

..... Commissioner.

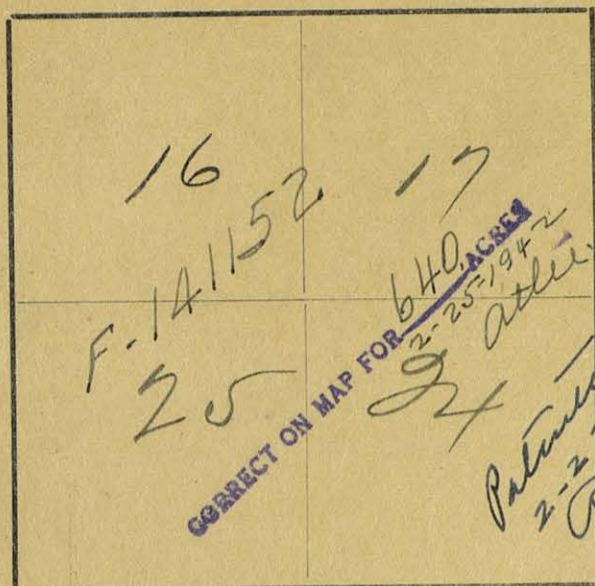

The State of Texas, } Survey
Wardo County, } No. *25*
 or _____ District, } Blk. *B18*

FIELD NOTES of a survey of *640* acres of land made for the Public Free School Fund by virtue of an Act of the First Called Session of the Twenty-Sixth Legislature, approved February 23, 1900, providing for the survey and sale of the unsurveyed school land. Said land is situated in

Magnetic Variation *10°30' E*
 Angle *S 13°58'* from Polaris in *Western* Elongation

Wardo County, about *16* miles *N 77° E* from center of County, and known as survey No. *25* in Block No. *B18*.

BEGINNING AT *SE Corner Survey No 16 this block.*
 Thence *S 74° 40' W 1900.8 varas to SW Corner Survey No 16 this block.*
 Thence *S 15° 20' E 1900.8 varas to point.*
 Thence *N 74° 40' E 1900.8 varas to SW Corner Survey No 24 this block.*
 Thence *N 15° 20' W 1900.8 varas*

to the place of beginning

W J Smith
Guyette Heaus } Chain Carriers

I, *M D Michell*, State Surveyor for the State of Texas, do hereby

certify that the foregoing survey was made by me according to law under the direction of the Commissioner of the General Land Office by establishing ^a base lines for the block to which this survey belongs; that the limits, boundaries and corners, with the marks, natural and artificial, are truly described in the foregoing Plat and Field Notes.

Surveyed *6th* day of *Dec* 1900.

M D Michell
 State Surveyor for the State of Texas.

FIELD NOTES.

Survey No. 25

Block No. 118
Hard County.

Filed in Land Office this the day
of 190.....

.....
Commissioner.

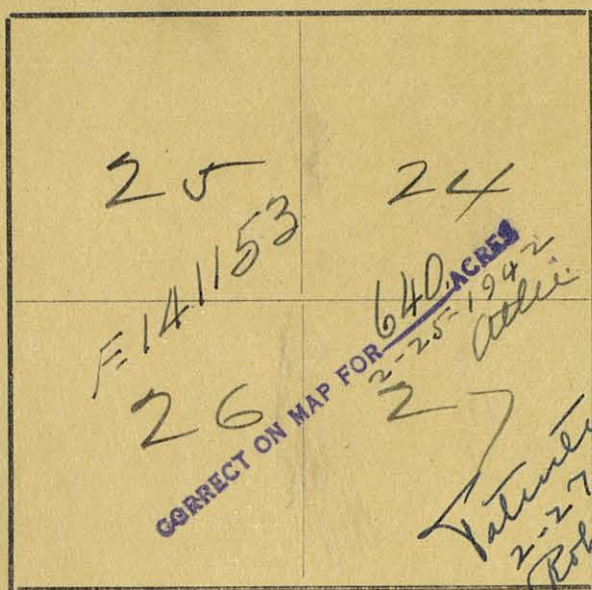

The State of Texas, }
 Mardo County, } Survey No. 26
 or District, } Blk. B18

FIELD NOTES of a survey of 640 acres of land made for the Public Free School Fund by virtue of an Act of the First Called Session of the Twenty-Sixth Legislature, approved February 23, 1900, providing for the survey and sale of the unsurveyed school land. Said land is situated in

Magnetic Variation $10^{\circ}30' E$
 Angle $13^{\circ}53'$ from Polaris in *Neden* Elongation

Mardo County, about 16 miles $N 81^{\circ} E$ from center of County, and known as survey No. 26 in Block No. B18

BEGINNING AT *SE* Corner Survey no 25 this block,
 Thence $S 74^{\circ} 40' W 1900.8$ varas to *SW* Corner Survey, No 25 this block.
 Thence $S 15^{\circ} 20' E 1900.8$ varas to Point.
 Thence $N 74^{\circ} 40' E 1900.8$ varas to point.
 Thence $N 15^{\circ} 20' W 1900.8$ varas

to the place of beginning

W D Smith
Mayette Kean } Chain Carriers

I, *W D Michell*, State Surveyor for the State of Texas, do hereby

certify that the foregoing survey was made by me according to law under the direction of the Commissioner of the General Land Office by establishing ^a base lines for the block to which this survey belongs; that the limits, boundaries and corners, with the marks, natural and artificial, are truly described in the foregoing Plat and Field Notes.

Surveyed *6th* day of *Dec* 1900.

W D Michell
 State Surveyor for the State of Texas.

FIELD NOTES.

Survey No. 26

Block No. 218
Mary County.

Filed in Land Office this the day

of 190.....

..... Commissioner.

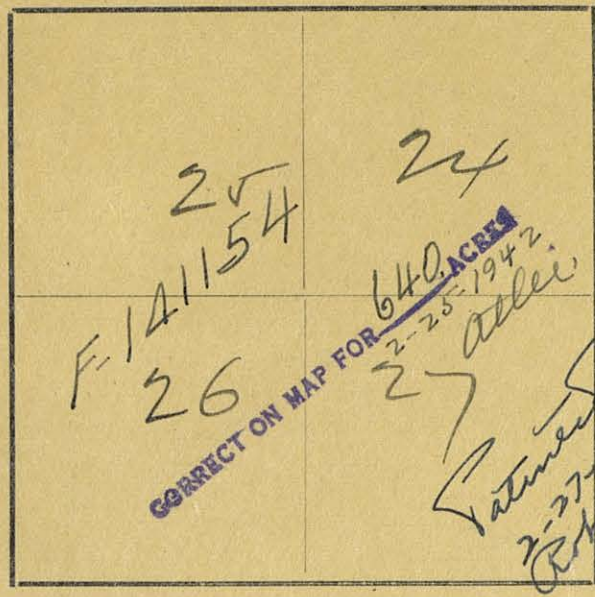

The State of Texas,
Wardo County,
 or _____ District,
 Survey No. *27*
 Blk. *B18*

FIELD NOTES of a survey of *640* acres of land made for the Public Free School Fund by virtue of an Act of the First Called Session of the Twenty-Sixth Legislature, approved February 23, 1900, providing for the survey and sale of the unsurveyed school land. Said land is situated in

Magnetic Variation *10°30' E*
 Angle *S 13°53'* from Polaris in *Wester* Elongation

Wardo County, about *17* miles *N 81° E* from center of County, and known as survey No. *27* in Block No. *B18*

BEGINNING AT *SE Corner Survey no 24 this block.*
 Thence *S 74° 40' N 1900. & vary to S.E. Corner Survey no 25 this block.*
 Thence *S 15° 20' E 1900. & vary to point*
 Thence *N 74° 40' E 1900. & vary to Point*
 Thence *N 15° 20' N 1900. & vary*

to the place of beginning

W. N. Smith
Mayette Hoams } Chain Carriers

I, *W. D. Twichell*, State Surveyor for the State of Texas, do hereby certify that the foregoing survey was made by me according to law under the direction of the Commissioner of the General Land Office by establishing ^a base lines for the block to which this survey belongs; that the limits, boundaries and corners, with the marks, natural and artificial, are truly described in the foregoing Plat and Field Notes.

Surveyed *6th* day of *Dec* 1900.

W. D. Twichell
 State Surveyor for the State of Texas.

FIELD NOTES.

Survey No. 27

Block No. B78

Ward County.

Filed in Land Office this the day

of 190.....

..... Commissioner.

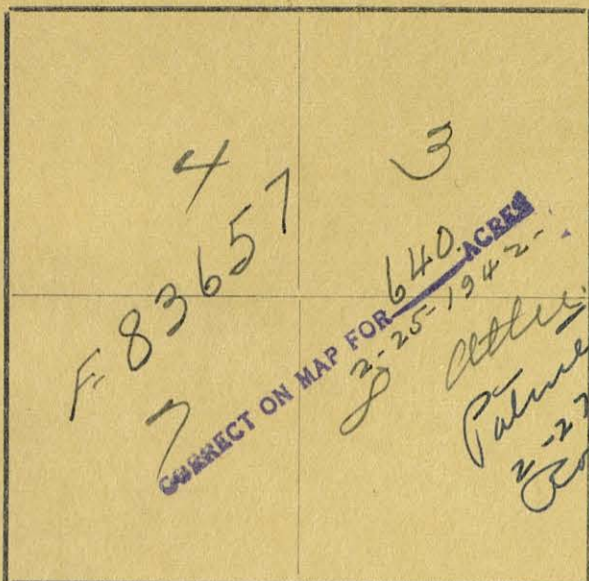

The State of Texas,

Ward & Craue County,

or District,

Survey

No. 4

Blk. B20

FIELD NOTES of a survey of 640

acres of land made for the Public Free School Fund by virtue of an Act of the First Called Session of the Twenty-Sixth Legislature, approved February 23, 1900, providing for the survey and sale of the unsurveyed school land. Said land is situated in

Magnetic Variation 10° 30' E

Angle 13° 53' from Polaris in Western Elongation

Ward & Craue County, about 34 1/4 miles N 74° 40' E from center of County, and known as survey No. 4 in Block No. B20.

BEGINNING AT SE Corner Survey No 27 Blk B18.

Thence S 74° 40' W 1900.8 varray to S.E.

Corner Survey No 26 Blk B18.

Thence S 15° 20' E 1900.8 varray to S.E.

Corner Survey No. 5 this block.

Thence N 74° 40' E 1900.8 varray to SW

Corner Survey No 3 this block.

Thence N 15° 20' W 1900.8 varray

to the place of beginning

W. N. Smith

Mayette Hoare

Chain Carriers

I, W. D. Twichell, State Surveyor for the State of Texas, do hereby

certify that the foregoing survey was made by me according to law under the direction of the Commissioner of the General Land Office by establishing base lines for the block to which this survey belongs; that the limits, boundaries and corners, with the marks, natural and artificial, are truly described in the foregoing Plat and Field Notes.

Surveyed 7th day of Dec 1900.

W. D. Twichell
State Surveyor for the State of Texas.

FIELD NOTES.

Survey No. 4

Block No. 220
Murd & Crand County.

Filed in Land Office this the day
of 190.....

.....
Commissioner.

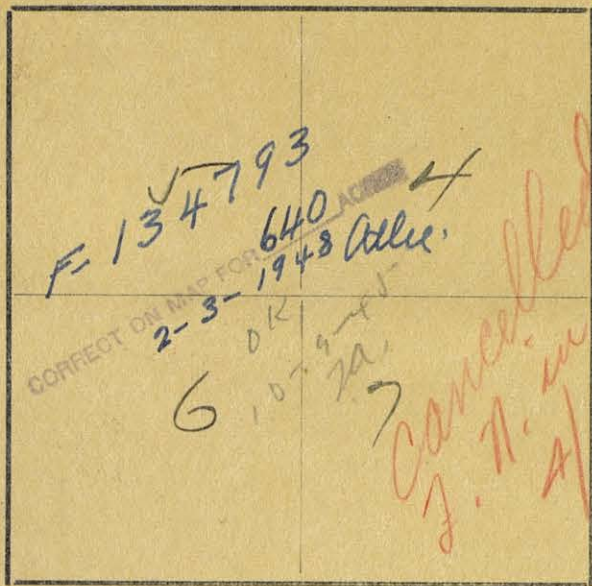

Over

The State of Texas,

Wardo County,

or District,

Survey

No. *5*

Blk *B20*

FIELD NOTES of a survey of *640*

acres of land made for the Public Free School Fund by virtue of an Act of the First Called Session of the Twenty-Sixth Legislature, approved February 23, 1900, providing for the survey and sale of the unsurveyed school land. Said land is situated in

Magnetic Variation *10° 30' E*
Angle *13° 53'* from Polaris in *Wardo* Elongation

Wardo County, about *16 1/2* miles *N 84° E* from center of County, and known as survey No. *5* in Block No. *B20*

BEGINNING AT *SE Corner Survey no 26 Blk B18.*

Thence S 74° 40' W 1900. & varies to SW Corner Survey no 26 Blk B18.

Thence S 15° 20' E 1900. & varies to point

Thence N 74° 40' E 1900. & varies to SW Corner Survey no. 4 this block.

Thence N 15° 20' W 1900. & varies

to the place of beginning

W. Smith
Rayette Kean } Chain Carriers

I, *W. D. Michell*, State Surveyor for the State of Texas, do hereby

certify that the foregoing survey was made by me according to law under the direction of the Commissioner of the General Land Office by establishing base lines for *the blocks adjoining* the block to which this survey belongs; that the limits, boundaries and corners, with the marks, natural and artificial, are truly described in the foregoing Plat and Field Notes.

Surveyed *7th* day of *Dec* 1900.

W. D. Michell
State Surveyor for the State of Texas.

FIELD NOTES.

Survey No. 5

Block No. 220

Mar County.

Filed in Land Office this the day

of 190.....

..... Commissioner.

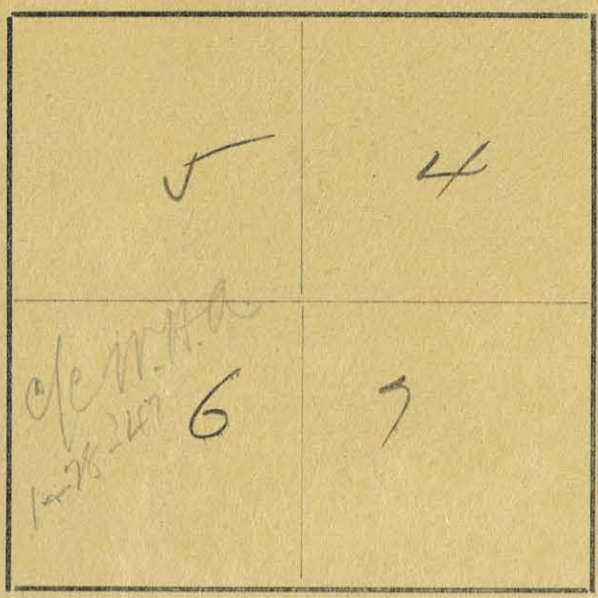

The State of Texas, }
Mardo County, } Survey
 or _____ District, } No. *6*
 Blk. *B20*

FIELD NOTES of a survey of *640*

acres of land made for the Public Free School Fund by virtue of an Act of the First Called Session of the Twenty-Sixth Legislature, approved February 23, 1900, providing for the survey and sale of the unsurveyed school land. Said land is situated in

Magnetic Variation *10° 30' E*
 Angle *13° 53'* from Polaris in *Western* Elongation

Mardo County, about *17* miles *N 88° E* from center of County, and known as survey No. *6* in Block No. *B20*.

BEGINNING AT *SE Corner Survey No 5 this block.*

Thence S 74° 40' W 1900.8 varas to SW Corner Survey No 5 this block.
Thence S 15° 20' E 1900.8 varas to point
Thence N 74° 40' E 1900.8 varas to point
Thence N 15° 20' W 1900.8 varas

See plat

to the place of beginning

W J Smith
Fayette Heaus } Chain Carriers

I, *W D Mitchell*, State Surveyor for the State of Texas, do hereby

certify that the foregoing survey was made by me according to law under the direction of the Commissioner of the General Land Office by establishing base lines for the block ^{*the blocks adjoining*} which this survey belongs; that the limits, boundaries and corners, with the marks, natural and artificial, are truly described in the foregoing Plat and Field Notes.

Surveyed *7th* day of *Dec* 1900.

W D Mitchell
 State Surveyor for the State of Texas.

FIELD NOTES.

Survey No. 6

Block No. 220

Mad County.

Filed in Land Office this the day

of 190.....

..... Commissioner.

in market in Craue
all in Ward Co.

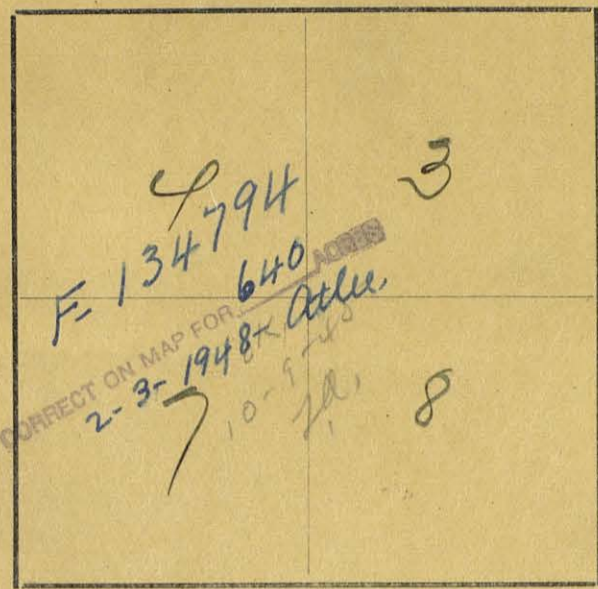

The State of Texas,
 Ward & Craue County,
 or District, } Survey No. 7 Blk. B20

FIELD NOTES of a survey of 640 acres of land made for the Public Free School Fund by virtue of an Act of the First Called Session of the Twenty-Sixth Legislature, approved February 23, 1900, providing for the survey and sale of the unsurveyed school land. Said land is situated in

Magnetic Variation $10^{\circ}30'E$
 Angle $13^{\circ}53'$ from Polaris in *Wester* Elongation
 Ward & Craue County, about $17\frac{1}{2}$ miles $N87^{\circ}E$ from center of *ward* County, and known as survey No. 7, in Block No. B20

BEGINNING AT *SE* Corner Survey no 4 this block.
 Thence $S74^{\circ}40'N$ 1900. & vary to *SE* Corner Survey no 5 this block.
 Thence $S15^{\circ}20'E$ 1900. & vary to *SE* Corner Survey no 6 this block.
 Thence $N74^{\circ}40'E$ 1900. & vary to point
 Thence $N15^{\circ}20'N$ 1900. & vary

to the place of beginning

W. D. Smith
Rayette Keane } Chain Carriers

W. D. Michell, State Surveyor for the State of Texas, do hereby

certify that the foregoing survey was made by me according to law under the direction of the Commissioner of the General Land Office by establishing base lines for *the blocks adjoining* the block to which this survey belongs; that the limits, boundaries and corners, with the marks, natural and artificial, are truly described in the foregoing Plat and Field Notes.

Surveyed *7th* day of *Dec* 1900.

W. D. Michell
 State Surveyor for the State of Texas.

FIELD NOTES.

Survey No. 7
Block No. 1320
Hardy County.

Filed in Land Office this the day
of 190.....

.....
Commissioner.

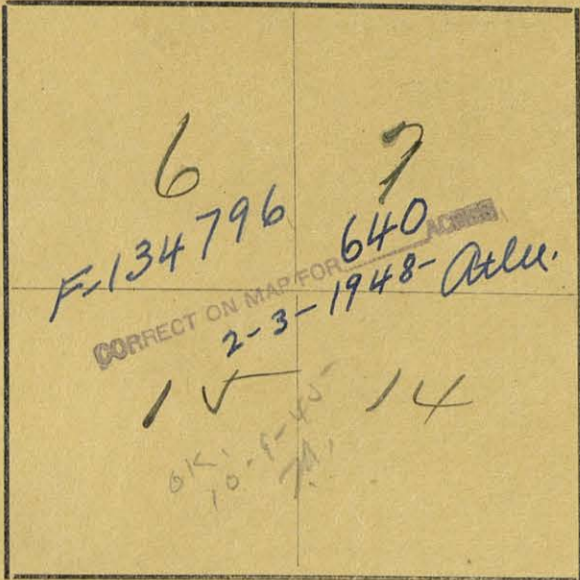

The State of Texas,

Mardo County,
or District,

Survey

No. *15*

Blk. *B20*

FIELD NOTES of a survey of *640*

acres of land made for the Public Free School Fund by virtue of an Act of the First Called Session of the Twenty-Sixth Legislature, approved February 23, 1900, providing for the survey and sale of the unsurveyed school land. Said land is situated in

Magnetic Variation *10°30' E*
13°53' from Polaris in *Western* Elongation

Mardo County, about *16 1/2* miles *East* from center of County, and known as survey No. *15* in Block No. *B20*

BEGINNING AT *SE Corner Survey No 6 this block.*
Thence S 74° 40' W 1900. & vary to SW Corner
Survey No 6 this block.
Thence S 15° 20' E 1900. & vary to point
Thence N 74° 40' E 1900. & vary to SW
Corner Survey No 14 this block.
Thence N 15° 20' W 1900. & vary

to the place of beginning

W. N. Smith
Rayette Hawn

Chain Carriers

I, *W. D. Mitchell*, State Surveyor for the State of Texas, do hereby

certify that the foregoing survey was made by me according to law under the direction of the Commissioner of the General Land Office by establishing base lines for the block to *the blocks adjoining* which this survey belongs; that the limits, boundaries and corners, with the marks, natural and artificial, are truly described in the foregoing Plat and Field Notes.

Surveyed *7th* day of *Dec* 1900.

W. D. Mitchell
State Surveyor for the State of Texas.

FIELD NOTES.

Survey No. 15
Block No. 122
Ward County.

Filed in Land Office this the day
of 190.....
..... Commissioner.

*in market in Craue
all in Ward Co.*

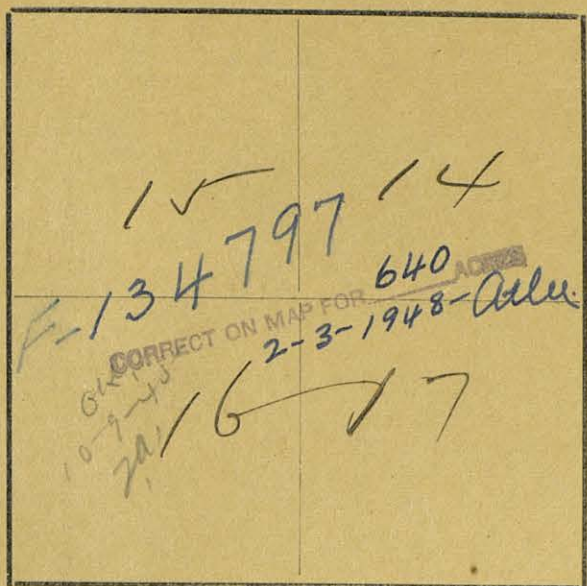

The State of Texas,
 Ward & Craue County,
 or District, } Survey No. 16 Blk. B20

FIELD NOTES of a survey of 640 acres of land made for the Public Free School Fund by virtue of an Act of the First Called Session of the Twenty-Sixth Legislature, approved February 23, 1900, providing for the survey and sale of the unsurveyed school land. Said land is situated in

Magnetic Variation $10^{\circ}30'E$
 Angle $13^{\circ}53'$ from Polaris in Western elongation
 Ward & Craue County, about 17 miles $85^{\circ}E$ from center of ward County, and known as survey No. 16. in Block No. B20.

BEGINNING AT SE Corner Survey No 15 this Block.
 Thence $S 74^{\circ}40' W$ 1900. & vary to SW Corner Survey No 15 this Block.
 Thence $S 15^{\circ}20' E$ 1900. & vary to Point.
 Thence $N 74^{\circ}40' E$ 1900. & vary to Point.
 Thence $N 15^{\circ}20' W$ 1900. & vary

to the place of beginning

W N Smith }
 Fayette Hoams } Chain Carriers

I, W D Michell, State Surveyor for the State of Texas, do hereby

certify that the foregoing survey was made by me according to law under the direction of the Commissioner of the General Land Office by establishing base lines for ^{the blocks adjoining} the block to which this survey belongs; that the limits, boundaries and corners, with the marks, natural and artificial, are truly described in the foregoing Plat and Field Notes.

Surveyed 7th day of Dec 1900.

W D Michell
 State Surveyor for the State of Texas.

FIELD NOTES.

Survey No. 16

Block No. B. 20.
Ward & Graue County.

Filed in Land Office this the day
of 190

.....
Commissioner.

in market in Crane

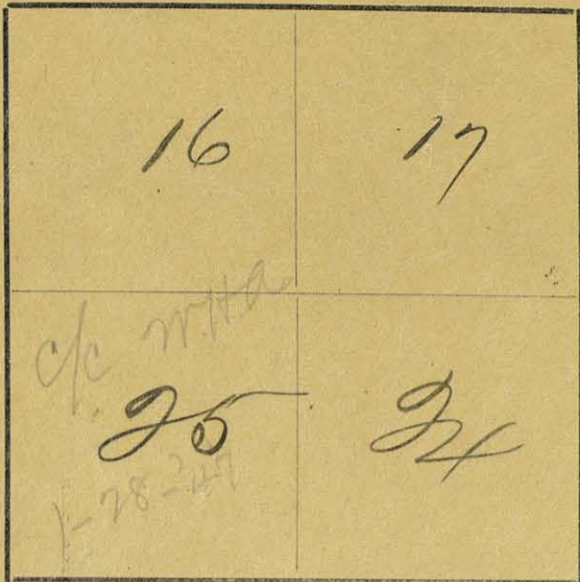

71

The State of Texas,

Ward + Crane County,

or District,

Survey

No. *25*

Blk. *B20*

FIELD NOTES of a survey of

640

acres of land made for the Public Free School Fund by virtue of an Act of the First Called Session of the Twenty-Sixth Legislature, approved February 23, 1900, providing for the survey and sale of the unsurveyed school land. Said land is situated in

Magnetic Variation *10° 30' E*
Angle *120° 53'* from Polaris in *Western* elongation

Ward + Crane County, about *17* miles *S 83° E* from center of County, and known as survey No. *25* in Block No. *B20*

BEGINNING AT

*S.E. Corner Survey No 16 this block,
Thence S 74° 40' W 1900.8 var. to SW
Corner Survey No 16 this block,
Thence S 15° 20' E 1900.8 var. to point,
Thence N 74° 40' E 1900.8 var. to SW
Corner Survey No 24 this block,
Thence N 15° 20' W 1900.8 var.*

to the place of beginning

*W. Smith
Gayette Loane*

Chain Carriers

I, *W.D. Michell*, State Surveyor for the State of Texas, do hereby

certify that the foregoing survey was made by me according to law under the direction of the Commissioner of the General Land Office by establishing base lines for *the blocks adjoining* the block to which this survey belongs; that the limits, boundaries and corners, with the marks, natural and artificial, are truly described in the foregoing Plat and Field Notes.

Surveyed *7th* day of *Dec* 1900.

W.D. Michell

State Surveyor for the State of Texas.

FIELD NOTES.

Survey No. 20

Block No. 220
Hard Krause County.

Filed in Land Office this the day

of 190

.....
Commissioner.

I, W. D. Twitchell
State Surveyor

do hereby certify that the foregoing field notes, of public free school land, contained in this volume, from Section 16 in Block B13 to Section 25 in Block B20, inclusive, were made out and bound in Volume 1, styled, "Public Free School Land, Field Notes", surveyed by authority of the Act approved February 23, 1900, passed at the first called session of the Twenty sixth Legislature; that a copy hereof was made for use in the county surveyor's office of Ward county, and as a permanent record of that county, known as Volume A1 County Surveyor's Records Ward county. Act 1900.

W. D. Twitchell
State Surveyor

