

FIELD NOTES

2

PUBLIC SCHOOL
LAND

HARTLEY CO

12

SMOK C.S

5

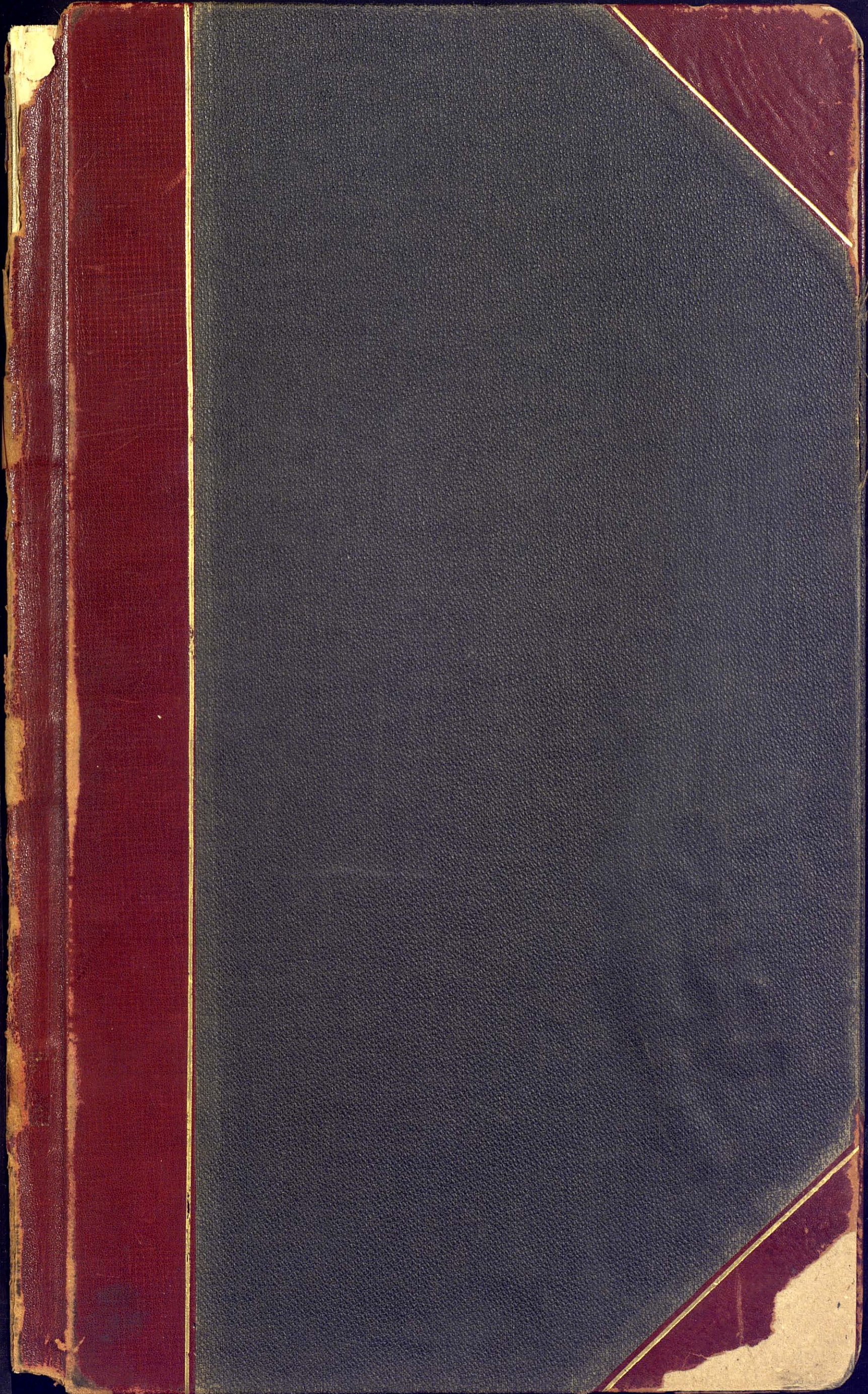

Duplicate copies of these field notes
sent to M. F. Beaumont, County Surveyor
Channing, Texas, Oct 31/25
See letter Book 1548 page 426

VOLUME 2
FIELDNOTES
PUBLIC SCHOOL LAND
ACT 1900
HARTLEY COUNTY P.S.L. BLKS. C-S



General Land Office
State of Texas
Austin

J. T. ROBISON, COMMISSIONER
J. H. WALKER, CHIEF CLERK

October 27, 1925

Field Notes of Surveys Nos.

1 to 91, inclusive, Block CS, Public School
Land, Hartley County, contained in this Vol-
ume, received and filed in the General Land
Office on the 25th day of May, 1925.

J. T. Robison
Commissioner

Examined and Approved

8th day of *June* 1925.

J. T. Robison
Commissioner

COUNTER # 81656

J. P. DOD

TOPOGRAPHIC, LAND AND IRRIGATION SURVEYING

FORT DAVIS ~~XALFREY~~ TEXAS

May 21 1925.

Hon. J.T. Robison
Commr. Gen. Land Office
Austin Texas.

map

Dear Sir,

I am forwarding to you under separate cover the fieldnotes sent to me for correction and calls for windmills omitted.

In the Dallam County Tract the call for the League corner at the N E corner of survey 64, and S E 33, is corrected. In Survey 70, which was sent back for correction or explanation of the difference between the calls in the fieldnotes and the calls on the Plat sent you by my father, I find that the call of S 89°46'W 468.1 varas for the South line of 70 is correct and can be checked by the total distance between this corner of 70 and the corner of 65, given in the report and in the Partition Line Notes. The call of N 89°44'W 504.1 varas on the plat is in error and should be corrected to read N 89°42'W 471.5 varas, the change in course was to fit the Lane fence and call at this point, and the distance of 504.1 varas was taken from the preliminary survey notes and does not take into consideration the Lane calls, as the final survey does. I have corrected the West line to read North 1974 varas instead of North 1985.

The call in Survey 65, of S 89°44'E 482.5 varas on the plat should be corrected to read S 89°42'E 471.5 varas, to the west line of the lane, which was taken at this point, and in the next call S 0°42'E instead of South as shown on the plat. This course of south was taken from the Partition Notes and is the call for the Syn. Subdivision Line, at this point and not the Lane call which was taken for the final survey. I believe that this covers all points in the Dallam County Lands to be corrected.

In the Hartley County Tract, I have given the calls for windmills and for the League Corners, and have corrected the fieldnotes of the Rim surveys as follows.

Survey 1, the first call of the bluff meanders is corrected to S 3°50'W 156 varas, the 19th. call from S 18°W 179 varas to S 18°E 179 varas, the 23rd. call from N 72°W 71 varas to N 72°E 71 varas, the 40th. call from S 13°30'W to S 13°30'E 100 varas, the 42nd. call from S 83°E to S 83°W 181 varas, the 54th. call from West 27 to West 28 varas, and the 55 th call from N 0°49'W 2917 varas to N 0°49'W 2674 varas, this closes the survey and also corrects the calls of the adjoining surveys. Survey 2, I have corrected the North line to read 2673.8 varas, Survey 10. I have corrected the West line to read S 0°49'E 1205 varas.

Hoping that these corrections and explanations of the difference between the fieldnotes and plat meet with your approval I am,

Box 33
Fort Davis Texas.

Yours respectfully

J. P. Dod

REPORT
of a Survey of
278110 acres of land in Dallam Co.
and
30225. acres of land in Hartley Co.
Texas,
made for the State of Texas, May, June, July 1924
by R.S.Ded,

Hon. J. T. Robison,
Commissioner General Land Office
Austin, Texas,

Dear Sir,

I herewith respectfully submit the following Report of the Survey recently made by me for the State of Texas of lands in ~~the~~ Dallam and Hartley Counties, Texas.

Object of the Survey.

To definitely mark on the ground the lines and corners of two tracts of land awarded to the State of Texas by final Decree in the 53rd Judicial District Court, Travis Co. Texas, dated April 28, 1924, in cause No 36183, wherein the State of Texas was Plaintiff and Geo. P. Finlay et al. Defendants.

And to subdivide said tracts of land into lots suitable and convenient for sale as part of the Public Free School Land.

Authority for the Survey.

A letter from the Hon. Commissioner of the General Land Office of Texas dated April 28, 1924, appointing me as Surveyor for the State of Texas, for the purpose of surveying the lands recovered by the State from the Capitol Syndicate in Dallam and Hartley Counties, Texas.

Data for the Survey.

Copies of the Official County Maps of Dallam and Hartley Counties.

Copy of the Decree of Court awarding these lands to the State.

Copy of the Report of the Partitioners appointed by the Court to select these lands, containing maps and detailed description of the lands selected by the Partitioners and awarded by the Court according to said maps and descriptions.

Copy of Schedule "X", a map of the Capitol Syndicate Leagues showing those leagues set apart by the Court for the selection of the acreage recovered by the State.

Lithograph maps, kindly furnished by the Trustees of the Capitol Syndicate lands, showing the original league lines and corners as surveyed on the ground, and the Capitol Syndicate Subdivisions of said Leagues, which Subdivisions were used by the Court in Schedule "X" in the description and definition of the lands from which the Partitioners were to select the required acreage for the State.

These Capitol Syndicate Subdivisions were also used by the Partitioners in describing the lands selected by them in their report, which description of said lands was accepted and approved by the Court and made part of the Decree awarding these lands to the State of Texas.

Preliminary Examination of Field Notes.

The Land to be surveyed was that awarded by the Decree of the Court to the State of Texas out of the lands known as the Capitol Syndicate Grant.

The original survey of the 3000000 acres constituting the Capitol Syndicate Grant was made on the ground in subdivisions of Leagues. The field notes of these leagues are found in the Patents to these Leagues issued by the State and on record in the General Land Office.

I was already familiar with the lines and corners of the original leagues in Dallam and part of Hartley Counties, having assisted in a resurvey of these leagues made some years ago for and by the authority of the State of Texas, and knew the location on the ground of many of the original marked corners of these leagues, having identified them by a connected chain of corners starting at the Monument at the N.W. corner of the State.

The land awarded to the State out of these leagues was that selected by the Partitioners acting under order of Court.

The lands selected by the Partitioners are described in their report ~~as~~ by metes and bounds, as starting at or tied to certain marked corners of the leagues patented to one Abner Taylor, and running thence by course and distance on such lines as contain the required acreage allotted to the State.

The lands are further described as including or covering certain of the Capitol Syndicate Subdivisions of the original leagues.

These Subdivisions are known by the survey and block numbers as given on the Capitol Syndicate maps. They are marked on the ground by iron pipes driven at the survey corners and stamped with the numbers of the adjacent subdivisions, and frequently tied to original league corners. The course and distance of the lines of these subdivisions, and the relative position of the league corners, and the acreage of each subdivision, are given on the Maps of the Capitol Syndicate lands issued by the Capitol Syndicate and used by the Partitioners in their report to the Court on which the award was based.

The Report of the Partitioners states that under order of Court they made an actual survey, with transit and chain, of the lands described in their report.

I was one of the Partitioners appointed by the Court and was on the ground when the selection of the lands awarded to the State was made, and acting as surveyor ran the transit and chain for the survey on which the description of the selected lands by metes and bounds was ~~made~~ based, and therefore was familiar with the actual location on the ground of the marked corners and lines, and the objects natural and artificial called for in the field notes describing the acreage of land awarded to the State of Texas by the Decree of Court based on the Report of the Partitioners appointed by the Court to select and define said acreage of land.

History of the Survey.

Having arranged for the equipment and men necessary for the field work of the survey, we went to Dallam County and camped on the Dallam Co. tract of State land on June 8th 1924.

We began our survey at the pipe marking the S.W. corner of the tract and tied to the S.W. cor of Abner Taylor League No. 46, which bears S 51° 50' W 37.5 varas. The League corner was marked by a 3" iron pipe and had been identified on a former survey for the State as noted above.

We later replaced the iron pipe at the S.W. cor sur 70 Cap. Syn. Sub. by a concrete monument 3' long with 2' above the ground, to mark the S.W. corner of the State land.

Thence we ran north along a fence, noting 1 1/2" iron pipes marked with the numbers of the Cap. Syn. Subs. in their Blk 19, and some other pipes and stakes said to have been set for subdivisions of the land west of the fence. This fence belongs to parties owning the lands on the west.

We set one of our 16' flags at this starting corner and could see it from a point 4 1/2 miles north. We reset the iron pipes where necessary for correction of line or distance, chaining twice between the S.W. & N.W. corners of the State tract. Later we marked these old pipes with an "S" and the number of our adjacent subdivision or lot. At S.W. cor of our sub. 80 we set a gal. iron pipe 5 miles south of the north line of tract and 40 varas north of the iron pipe marking N.W. cor Cap Syn. Sub 55. This was done in order to carry the even miles as far south as possible and throw the excess distance into the most southerly surveys.

At the N.W. cor of the tract we later set concrete monument and from this N.W. corner we ran east at a magnetic variation of 12° 15' E, which we found to fit the Cap. Syn. Sub. lines. We found the old pipes under this fence, in places a few inches to 1 vara out in distance, and reset them on line at true distance, chaining and rechaining the line for 5 miles east to a point in the Dalhart and Boise City highway, the road bed having been sold to the County by a Deed of record giving the field notes of the land purchased for this road through the Cap Syndicate lands.

Later we set a concrete Mon. on the west side of the road on the north line of the State land at 10.8 varas west from the 5 mile point near the middle of the road, and another Concrete Mon. on the north line of the State land at a point 10.8 varas east from the 5 mile point in the road, leaving a width of 60' for road as called for in the field notes.

The fence along the north line surveyed was accepted by the partitioners as the dividing line between the State land and the Capitol Syndicate land, the ownership of the fence remaining with the Cap. Syn.

From this N.E. cor of the part of the tract west of the road we ran south, along the west side of the road, crossing and recrossing the fence. The greater part of the fence was out in the road, from a few feet to 5 or 6 varas. The old pipes had been set on the survey line in the middle of the road and had been pulled up when the road was graded. Two of them had been set up under the west fence but were some 12 to 16 varas out of place. The field notes of the road on record show that the Cap. Syn. Sub. section line was the middle of the road and that a strip 10.8 varas wide on either side of this line was the limit of the road bed. We set our pipes according to these field notes 10.8 varas west of the Cap. Syn. Sub. section line at one mile intervals, and later marked them with the numbers of our adjacent lot or subdivision, and set another set of pipes 21.6 varas east of these for the east side of the road, finding this fence also crooked, and marked them for our subdivisions.

Both these fences belong to the State, neither of them intrude on the graded road bed, although they intrude on or recede from the road bed outside the ditches.

Running south along the west side of this road from the N.E. corner of this part of the tract, at 5 miles and 84 varas (exact distance called for) we reached a point 1.5 varas east of a large post from which a fence ran N 89°42'W 1901 varas to an iron pipe marked for the N.W. cor Cap. Syn. Sub. 66.

The extension of this fence east and would reach a high post with pipe on south side of it, at the west end of the south fence of the part of this tract east of the road.

We set a concrete Mon 10.8 varas south of our 5 mile and 84 vara point for the S.W. cor of the road, and 471.5 varas S 89°42'E set another Mon. at turn of road, and 1198 varas S 0°43'E set Mon. about 3 varas inside of fence for S.E. cor of our lot 85, on west side of road, 10.8 varas west of Cap. Syn. Sub. corner.

We ran from this Mon. N 89°42'W 2386- 10.8 varas to an iron pipe set for S.W. cor Cap. Syn. Sub 66 and 1108.5 varas south of pipe at N.W. cor of Sub. 66 noted above at the end of fence running west N 89°42'W 1901 varas from our ~~xxxxxxxxxxxxxxxxxxxx~~ 5 mile & 84 vara point on west line of road.

We then ran on N 89°42'W 1900.8 varas and marked pipe for S.E. cor of our lot 83. On 1900.8 marked pipe for S.W. cor our 83. On 1900.8 marked pipe for our S.W. 82. On 1881 varas to our Mon. at S.W. 83, above described as S.W. corner of Dallam Co. tract.

We then ran meridian lines from the mile corners set on north fence to the south line. We set pipes at even mile distances from the north for 5 miles throwing the excess southing of the Cap. Syn. Subs. into the southerly surveys, 40 varas on the west line, 84 on the east line, in order to preserve as much uniformity as possible in the 320 acre lots, and throw the excess acreage into the surveys on the south which were already irregular.

We then ran transit lines east and west from the outside corners checking any irregularities in chain measurement on our meridian lines. We could see our flags across the full 5 miles on some of the lines, and on the others three flags were sufficient.

In like manner we ran the north line of the part of the Dallam Co. tract which lies east of the road.

Starting from the Mon. on the road we ran 1890 varas and set pipe, on 1900.8 varas set pipe, on 1900.8 set Mon. for N.E. cor of tract.

This line ran along a fence which the Partitioners recognized as the dividing line between the State land and the Capitol Syndicate land, the Cap. Syn. retaining ownership of the fence.

We turned south and ran south setting pipes at even mile distances for 4 miles, then on south 1401.5 varas to a point in the north line of sur 69 in Blk 47 1/2 H. & T. C. Ry. Co. Here we found a Cap. Syn. Sub. pipe marked 60 61 lying down some 12 steps south of an old fence running nearly east and west.

Thence we ran S 89°20'W 721 varas to an iron pipe 15 steps south of fence corner and some 1 1/2 varas east, marked "B 19". Thence S 0°40'E 554 varas to an iron pipe standing east of the end of a fence about 1 vara.

The fences on these 721 vara and 554 vara lines was allotted to the State and I was informed that the Cap. Syn. would soon set a fence along the east line as marked by our survey.

We now returned to the S.W. cor of our lot 70 on the east side of the Dalhart road and found that the road in order to make the turn at this point would ~~xxx~~ cut a corner off of this survey for about ten varas on the west line and 11 varas on the south line and set a monument at each point to mark the road, and set a pipe 471.5 varas S 89°42'E for the corner of the road on the south line of our lot 70, and a monument 10.8 varas south, at the west end of the south fence as before described.

From this monument we ran N 89°46'E along a fence on the south boundary of our 70, 1890 varas from the west line of 70, and set pipe and marked it "8" 89 for S.W. corner of 71. On 1900.8 set pipe for S.W. 68. on 1183 varas reached pipe set at east ~~xxxx~~ end of fence as described above, and set monument. At pipe N 9°40'W 554 set monument, On N 89°20'E 721 varas set monument for S.E. corner of Dallam County tract. The fence along the south line was allotted to the State.

We then ran the meridians from the corners on the north line to the south line, setting pipes at even mile distances for 4 miles and throwing excess into south surveys.

We then crossed these meridians with transit lines from corners on the east and west lines, correcting for errors in chaining meridian lines.

Our subdivisions were laid out under the personal instruction of the Commissioner of the General Land Office, who was with us on the ground and went over and examined each and every subdivision.

These lots or subdivisions were laid out one mile north and south and 1/2 mile east and west, where possible, containing 320 acres of land each, except where the irregular course of the west line and the road through the tract diminished the acreage. And on the south line of the tract where the construction and acreage was necessarily changed as shown on plat.

I would note that on the east line we tied the S.E. corner of our lot 33 to the S.W. corner of the Abner Taylor League No. 41, which was marked by a mound of white rocks one set in the ground and marked "X", and an iron pipe marked C L 40 41 and stood N 70°12'W 194 varas from our S.E. 33.

This was one of the marked points noted by the Partitioners in their report and is noted here to show that the land we surveyed for the State is the same land allotted to the State by the Partitioners, and that it was part of the land claimed by the Capitol Syndicate under the Abner Taylor patents to the original 3000000 acre grant and does not include or conflict with any lands outside of the limits of the original 3000000 acre grant.

Hartley Co. Tract.

The surface and the shape of the Hartley County tract of land awarded to the State, are quite different from the Dallam County quadrangle.

This tract is irregular in shape, and the west, south and east sides are cut by the intrusion of the rim rock and deep draws, which, in places, are difficult to cross.

We went to the N.E. corner of the tract of land recovered by the State in Hartley County, at an iron pipe set for the N.E. corner of Capitol Syndicate Subdivision No. 86 in their Blk 21 and ran south.

At 272 varas passed pipe set for N.W. corner Cap. Syn. Sub. 83, on at 2173 varas reset pipe on line, On 1900.8 varas reset pipe on line, on 1900.8 varas reached old pipe set for the S.E. corner Cap. Syn. Sub. 88, and connected there with a pipe set at the N.W. corner Cap. League 234, which was found 866 varas north and 143 varas west. This connection is called for in the report of the Partitioners.

There is a fence near the line we ran south, but at the start it is some 15 varas or more east of the N.E. corner of the State land, and crossed and recessed our line, being on our line at the 3 mile and 272 varas where we tied to the League corner. The Capitol Syndicate retain the ownership of this 3 miles of fence and intend to move it to the line we ran.

Returning to the N.E. corner of the State land we ran N 89°53'W as called for and at 1900.8 varas set a pipe marked for our subdivision. At 3801.6 varas pass ~~xxxxi@xxxx~~ old pipe, fence some 16 varas south, on at 846 varas pass an iron pipe set on line on edge of draw, on 72 varas, 918 varas in all set monument for the N.W. corner of the State land at N.W. corner Cap Syn. Sub. 108.

A fence starts some 16 steps north of our line at the N.E. corner of ~~the~~ the State land and crosses the line at about 3/4 of a mile west and passes by the two mile corner about 18 varas south, runs on west about 600 varas and then turns south to the bluff. This is an old fence set before the Cap. Syn. Sub. were surveyed. It was allotted to the State.

Returning to the pipe at S.E. corner Cap. Syn. Sub. 88, we ran south 5 miles along a fence, resetting pipes at mile distances. At the 5 mile point we found the fence made a sudden bend to the west and found a pipe 7 varas west of line. Moved it to place.

We ran this line instead of the west line as it ran over a level surface and could be measured more easily and accurately with the chain than the west line which ran over the rim rock and several steep hills.

Returning again to S.E. 88 C.S. we ran east along a fence, at 1900.8 varas set pipe, on 1900.8 found pipe at corner of fence.

Here later we set monument for outside corner of State land. The fence on this line is straight and on the line. The Cap. Syn. retain ownership of it.

We turned south, ran along a fence (on line) 1900.8 varas to a pipe. later we set monument for outside corner of State land.

Thence we turned east and ran along a fence (fairly straight) 1900.8 varas and set pipe. Thence ran N 89°44'E 1897 varas to an iron pipe set along side a large fence post for N.W. cor Cap. Syn. Sub. No 38.

This post was the corner where the fence turned south and ran 1899 varas to another large corner post with pipe along side of it, set for the S.W. cor of sd sur 38. We found that this mile of fence had been run out by the Cap. Syn. for the purchaser of sd sur 38 and that he had fenced and was holding to this line. These pipes and this fence were the marks accepted by the Partitians as the dividing line between sd sur 38 and the State land, though they did not know that any shortage would be caused by them.

On the other hand, running west from the S.E. cor sd sur 38 comes out 9.9 varas north of the pipe at S.W. 38, and running east from the S.W. cor 55 comes out 8 varas north south of the same pipe.

Hence we find the south line of State lots 36 & 37, and North line 41, 40 & 38 running N 89°44'E. Which gives an excess in northing of some 19 varas on the east side of State lots 39 & 40.38.

The survey seems to have been distorted by the league corner at the reentrant corner on Cap. Syn. Sub. 26.

The three corners at the jog at N.E. cor of State 38, were found marked by a pipe at the north corner, a pipe at the middle or league corner, and a pipe and small concrete monument at the east corner on the Rt. of way fence of the F.W. & D.C. Ry.

We set concrete monuments at the N.W. and S.W. corners of Cap Syn. Sub. 38, and at each of the three corners at the jog at N.E. cor State 38.

We now ran down the right of way fence at S12°08'W, a straight course with the fence, setting pipes (later) at the intersections with lines from the west.

We found a jog in the fence 174 varas N 12°08'E from the north line of the Channing survey. The fence turned west for 36.8 varas and then S 13°11'W 174 varas. This jog was made to let the road cross the R.R. track.

We set monuments at the end of the Rt. of Way fence and at the end of the 174 vara run.

The north line of the Channing survey shows to be the south line of Cap. Syn. Sub. 35, or the State lot 69.

We found this line for 1895 varas west marked by a fence set over certain stones set in the ground and marked, and certain pipes. The pipe at 1895 was marked "C Town L", and one 189 varas east was marked 35 45 for adjacent Cap. Syn. Subs.

Testing this fence by the location of the most westerly pipe relative to corners south and west, we found that it ran at a course which brought it out 19 varas north of the point reached by the course called for, at the east end. We also noted that this fence is shown on the Cap. Syn. map as running north of the south line of their 35.

But on examining the Deed Records we found that the acreage tracts on the north line of the Channing survey had been sold and that tracts 16, 17, 18, &c called in the deeds for the marked rocks and pipes found under the fence, and we saw that the more easterly tract had been planted in wheat and oats up to the fence, showing that the owners were claiming to this boundary.

On consultation with the Commissioner of the General Land Office we were instructed to accept this fence as the south line of the State land and we set a concrete monument at either end of it to mark the south line of the State land at this point.

From the westerly one of these two monuments we ran S 3°15'E 266 varas and set a monument.

Thence we ran N 89°55'W 3624 varas to S.W. cor our 73, set 4 miles south from our monument at N.W. 34, and set a monument.

From this monument we ran south 2640.6 varas and set a monument for the S.E. corner of the Hartley County Tract of State land.

Returning to the monument at S.W. 73 we ran west 1900.8 varas and set pipe, on 1900.8 varas to S.W. 77 above described. On west 1900.8 to a pipe set and marked for S.W. 79. The last three miles ran along a fence which was close to our line, but running on from SW 79 the fence crossed our line and at SW 81 it was 8 vara south, at N.W. 83 the fence was 10 varas south and nearly as far west. From the rise a little south of this pipe which we set at N.W. 83 we could see two miles north to where the fence ran over a pipe set for SW 52, and found course checked.

we ran S 0°47'W and at 2239 passed about 8 varas west of windmill, on at 2640 varas set Monument

From this monument we ran east setting and marking pipes at 662 varas, and at even mile distances connecting with our monument set at S E corner of State land.

As a check we went to our N.W. cor 86 as described above and ran 3640.6 varas south connecting with our pipe on the south line of the tract.

We then ran meridian lines from N.W.7 to SW 28
 N.W.9 to SW 24
 N.W.21 to NW 90
 N.W.34 to SW 73
 N.W.51 to NW 84
 N.W.56 to NW 86

Then we crossed these meridian lines with transit lines run east and west, so that each pipe was checked from two directions.

The subdivisions of the State tract in Hartley County were made under the personal direction of the Commissioner of the General Land Office, who inspected the surveys on the ground.

We ran the meanders of the rim rock making the boundary of survey 1, and also of survey 10, and made plane table survey of the mesa line and rim of draws, sufficiently close as to indicate the general course of a draw through the surveys, and the extent of valley or mesa land on a subdivision, as shown on plat of Hartley County Tract.

Each outside corner was marked by a concrete monument and each pipe marked with an "S" and the number of the adjacent lot of State land.

The survey followed the metes and bounds of the Decree of award and on the north it was marked by pipes and fences accepted by adjacent land owners. On the east the Rt of way fence of the F.W. & D.C. Ry. fixed the boundary. The Channing line was discussed above. The south line was run as called for in the field notes of the award, but so far we had no definite marks for the dividing line between the State land and the H. & T.C. Block 49 adjacent on the west.

We had the notes and marks of the Cap. Syn. Survey line showing where they claimed the line, and the call of the Partitioners for this marked line.

The question of possible conflict between the State and the H. & T.C. had to be determined.

On consulting Cap. Hewrens map of the Syn. Subdivisions it showed that he had connected what he showed on his map to be the original NW corner sur 14 and NE cor sur 15 Blk 49 with his N.W. corner of sur 108 Cap. Syn. Subs. which is the N.W. corner of the State land. But the pipe set at N.W. 108 stands back on the edge of the draw some 72 varas east of the true corner, or full distance, and although it is shown on the map as set back we had no data by which we could tell how far back.

On running the west line of our 83 we passed the well at 2239, and 64.8 varas on reached a pipe marked 22 33, evidently intended for the corner of these surveys in Blk 49, but this was not an original Blk 49 corner.

We examined the field notes of Blk 49 on record in Channing, and found that the original surveyor had placed a row of marked corners with bearings on the line one mile west from the east edge of the block. With copies of the field notes we went on the ground at our N.E. cor sur 82 State land and ran west 730 varas the distance called for to the west line of the State land, on west 1901 varas, 2631 varas in all, then turned south and ran 403 varas to a point 5.3 varas east of a rock mound from which the bearings called for at N.W. cor sur 27 Blk 49 H. & T.C. fit the calls. These bearings were plain and unmistakable. This showed that there was no conflict between the H. & T.C. Ry. east line and the west line of the State land, but that there was a slight excess in westing between them. This Blk 49 cor was found 403 varas south of our State land line here and on west line our 83 it was found 403 varas south and on our line. The NW cor 27 was found 5.3 west, so that if any difference in variation was made in the two blocks the H. & T.C. would seem to require the greater and would run away from and not toward the State line.

I think this covers the facts on which the survey was based, the methods employed, the facts developed and the results obtained on the survey.

If any further details or explanations are desired I will gladly furnish them if you will kindly notify me.

Respectfully submitted

R.S. Ded

R.S. Ded

Licensed Land Surveyor

Alpine, Texas, July 17 1924

See original Plat
in back of this Volume

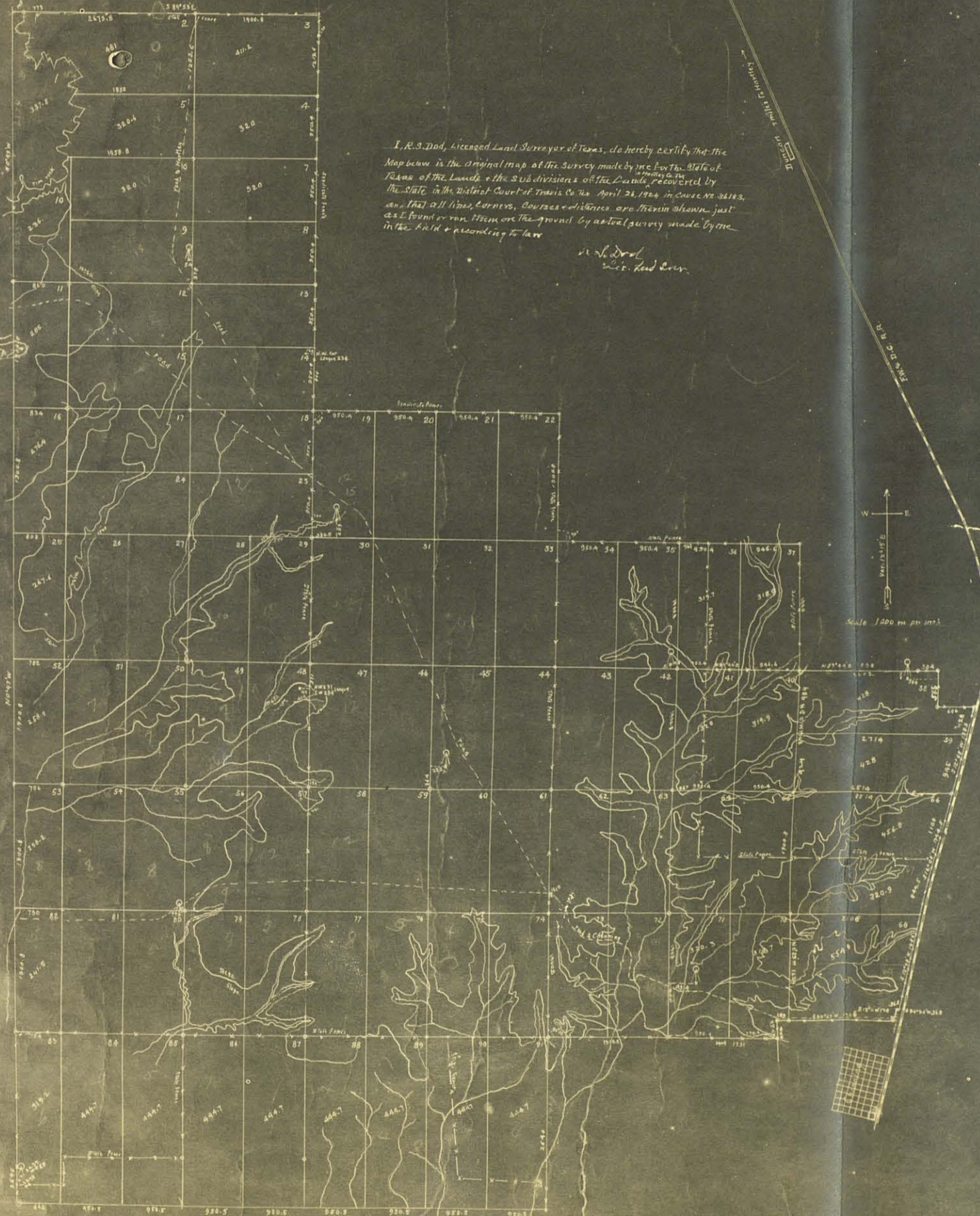

I, R. S. Dod, Licensed Land Surveyor of Texas, do hereby certify that the Map below is the original map of the Survey made by me for the State of Texas of the Lands & the Subdivisions of the same recovered by the State in the District Court of Travis Co. Tex. April 26, 1904 in Cause No. 36183, and that all lines, corners, courses & distances are therein shown just as I found or ran them on the ground by actual survey made by me in the field & according to law.

R. S. Dod
Lic. Land Surv.

THE STATE OF TEXAS,

Survey No. 1

HARTLEY County.

Block C. S.

F-150476
OK - 7-31-42
24JR

331 3110

ORIGINAL FIELD NOTES of a survey of ~~327.5~~ acres of land in HARTLEY

County, Texas, made for the permanent public free school fund of the State of Texas by virtue of a final decree in the Fifty-third Judicial District Court, Travis County, Texas, dated the 26th day of April, 1924, in Cause No. 36183, wherein the State of Texas was plaintiff and George P. Findlay and others were defendants and known as the Capitol Syndicate Case. Said land having been appropriated to the permanent public free school fund and survey authorized by Chapter 106, Act of the Regular Session of the 38th Legislature, 1923, Page 222.

(For Supreme Court decision see 250 S. W. Rep., Page 651.)

Situated about 10.7 miles N 42°W from county seat.

Patented
8-6-42
Robertson

Beginning at

A concrete Mon. 3 feet long set 2 feet in the ground and a number of rock piled around it, set at the N W corner of Capitol Syn. Subdivision No. 108, as called for by the Court Partitioners as the N W corner of the Land allotted to the State, for the N W corner of this survey,

Thence S 89°53'E 145 varas to a rock mound on bluff for a corner of this survey and the N W corner of survey 2 this block, and on the Partition Line,

Thence with the bluff and its meanders as follows,
S 3°50'W 156 varas, S 51°30'W 139 varas, S 9°30'W 23 varas, S 14°30'E 65 varas, N 81°30'E 133 varas, N 84°E 82 varas, S 7°30'W 185 varas, S 58°W 85.5 varas, S 20°E 92 varas, S 57°30'W 91 varas, S 11°30'W 22 varas, S 57°E 37 varas, N 86°E 81 varas, S 55°30'E 89 varas, S 9°W 90 varas, N 44°E 207 varas, N 2°E 43 varas, N 58°30'E 103 varas, S 18°E 179 varas, N 63°30'E 90 varas, S 8°30'E 118 varas, N 39°30'E 166 varas, N 72°E 71 varas, S 36°30'E 48 varas, S 73°30'E 38 varas, N 65°E 31 varas, S 36°E 287 varas, S 76°30'W 269 varas, S 40°30'E 88 varas, S 77°30'E 154 varas, S 55°30'W 253 varas, S 73°E 265 varas, S 19°30'W 198 varas, S 77°W 127 varas, S 18°E 57.5 varas, S 54°30'E 103 varas, S 45°30'W 143 varas, N 68°W 128 varas, S 48°E 98 varas, S 13°30'E 100 varas, S 62°W 47.5 varas, S 83°W 181 varas, S 26°E 21 varas, S 61°E 175 varas, South 53 varas, S 28°W 173 varas, S 88°30'W 184 varas, S 61°30'E 123 varas, S 5°E 84 varas, S 73°30'W 155 varas, S 13°W 106 varas, West 416 varas, S 12°W 254 varas, West 28 varas, to a rock mound set on edge of bluff and in Partition Line, for the S W corner of this survey,

Thence N 0°49'W 2874 varas with said Partition Line.

to the place of beginning.

Chain Carriers

Lloyd Anderson

Surveyed 1924. Bob Robison

June James P. Dod

By special act of the Legislature March 1925

Licensed Land Surveyor of the State of Texas, do hereby

certify that the foregoing survey was made by me on the ground, and according to law; that the limits, boundaries and corners, with the marks, natural and artificial, are truly described in the foregoing Field Notes, just as I found them on the ground; and they are recorded in Book _____, Page _____, Surveyor's Records of said county.

James P. Dod

Licensed Land Surveyor.

This _____ day of _____ 1924.

F-150476

FIELD NOTES

Filed..... 19.....

Commissioner.....

Clerk.....

Approved..... 19.....

Commissioner.....

CORRECT ON MAP FOR 311.0 ACRES
7-31-42 JLL:RP

2/6 7-31-42
JLL:RP

[Faint, mostly illegible text from the reverse side of the page, including phrases like "THE STATE OF TEXAS" and "ORIGINAL FIELD NOTES"]

THE STATE OF TEXAS,

Survey No. 2

~~HARTLEY~~

County.

Block C. S.

ORIGINAL FIELD NOTES of a survey of ~~481~~ ^{510 509⁰} acres of land in HARTLEY

County, Texas, made for the permanent public free school fund of the State of Texas by virtue of a final decree in the Fifty-third Judicial District Court, Travis County, Texas, dated the 26th day of April, 1924, in Cause No. 36183, wherein the State of Texas was plaintiff and George P. Findlay and others were defendants and known as the Capitol Syndicate Case. Said land having been appropriated to the permanent public free school fund and survey authorized by Chapter 106, Act of the Regular Session of the 38th Legislature, 1923, Page 222.

(For Supreme Court decision see 250 S. W. Rep., Page 651.)

Situated about 10.6 miles N 38⁰ W from county seat.

Beginning at

a rock mound set for a corner of survey 1 this block, on top of a bluff and on the Partition -Line, for the N W corner of this survey,

Thence S 89⁰ 53' E at 773 varas pass pipe set in Partition Line, on 1900.8 varas, 2673.8 varas in all to a pipe set for the N E corner of this survey and the N W corner of Survey 3 this block, set in Line of Partition and Marked "S 2",

Thence South 1223.6 varas to a stake set for the S E corner this survey and the S W corner said survey 3 this block,

Thence West 1850.4 varas to a rock mound set on top of a bluff and in the EBL survey 1 this block, for the S W corner this survey and the N W corner of Survey 5 this block,

Thence with the bluff and its meanders as follows;

N 35⁰ 30' E 97.7 varas, N 77⁰ 30' W 154 varas, N 40⁰ 30' W 88 varas, N 76⁰ 30' E 269 varas, N 36⁰ W 287 varas, S 65⁰ W 31 varas, N 73⁰ 30' W 38 varas, N 36⁰ 30' W 48 varas, S 72⁰ W 71 varas, S 39⁰ 30' W 166 varas, N 8⁰ 30' W 118 varas, S 63⁰ 30' W 90 varas, N 18⁰ W 179 varas, S 58⁰ 30' W 103 varas, S 2⁰ W 43 varas, S 44⁰ W 207 varas, N 9⁰ E 90 varas, N 35⁰ 30' W 89 varas, S 86⁰ W 81 varas, N 57⁰ W 37 varas, N 11⁰ 30' E 22 varas, N 57⁰ 30' E 91 varas, N 29⁰ W 92 varas, N 58⁰ E 85.5 varas, N 7⁰ 30' E 185 varas, S 84⁰ W 82 varas, S 81⁰ 30' W 133 varas, N 14⁰ 30' W 65 varas, N 9⁰ 30' E 23 varas, N 51⁰ 30' E 139 varas, N 3⁰ 50' E 156 varas,

F-148902

CORRECT ON MAP FOR 509⁰ ACRES
1-19-44 mwr

to the place of beginning.

Chain Carriers

Lloyd Anderson

Bob Robison

Surveyed.....1924.

June.

I, James P. Dod by special act of the Legislature March 1925, Licensed Land Surveyor of the State of Texas, do hereby

certify that the foregoing survey was made by me on the ground, and according to law; that the limits, boundaries and corners, with the marks, natural and artificial, are truly described in the foregoing Field Notes, just as I found them on the ground; and they are recorded in Book....., Page....., Surveyor's Records of said county.

James P. Dod

Licensed Land Surveyor.

This.....day of.....1924.

THE STATE OF TEXAS,

Survey No. 3

HARTLEY County.

Block C. S.

ORIGINAL FIELD NOTES of a survey of 411.8 acres of land in HARTLEY County, Texas, made for the permanent public free school fund of the State of Texas by virtue of a final decree in the Fifty-third Judicial District Court, Travis County, Texas, dated the 26th day of April, 1924, in Cause No. 36183, wherein the State of Texas was plaintiff and George P. Findlay and others were defendants and known as the Capitol Syndicate Case. Said land having been appropriated to the permanent public free school fund and survey authorized by Chapter 106, Act of the Regular Session of the 38th Legislature, 1923, Page 222.

(For Supreme Court decision see 250 S. W. Rep., Page 651.)

Situated about 10 miles N 33° 30' W from county seat.

Beginning at

a pipe set on Partition line for the N E corner survey 2 this block and the N W corner this survey, marked "S 2",

Thence S 89° 53' E 1900.8 varas with said Partition Line, to a concrete Mon, 3 feet Long set 2 feet in the ground, set at a corner in said line of Partition, for the N E corner this survey,

Thence South 1219.6 varas, with said Partition Line to a stake set in said line, for the S E corner this survey and the N E corner survey 4 this block,

Thence West 1900.8 varas to a stake set for the S E corner survey 2 this block, for the S W corner this survey,

Thence North 1223.6 varas,

F-148880
CORRECT ON MAP FOR 411.2 ACRES
1-19-44 MLOR

Palmer
1-20-44
Robison

to the place of beginning.

Chain Carriers

Lloyd Anderson

Bob Robison

Surveyed June, 1924.

By special act of the Legislature March 1925.

I, James P. Dod, Licensed Land Surveyor of the State of Texas, do hereby

certify that the foregoing survey was made by me on the ground, and according to law; that the limits, boundaries and corners, with the marks, natural and artificial, are truly described in the foregoing Field Notes, just as I found them on the ground; and they are recorded in Book....., Page....., Surveyor's Records of said county.

James P. Dod

Licensed Land Surveyor.

This..... day of..... 1924.

OK

THE STATE OF TEXAS,

HARTLEY

County.

Survey No. 4

Block C. S.

F-148903
OK 10-21-42
MUR

ORIGINAL FIELD NOTES of a survey of 320 acres of land in HARTLEY

County, Texas, made for the permanent public free school fund of the State of Texas by virtue of a final decree in the Fifty-third Judicial District Court, Travis County, Texas, dated the 26th day of April, 1924, in Cause No. 36183, wherein the State of Texas was plaintiff and George P. Findlay and others were defendants and known as the Capitol Syndicate Case. Said land having been appropriated to the permanent public free school fund and survey authorized by Chapter 106, Act of the Regular Session of the 38th Legislature, 1923, Page 222.

(For Supreme Court decision see 250 S. W. Rep., Page 651.)

Situated about 9.5 miles N 33°W from county seat.

Beginning at

a stake set in the Partition Line, for the S E corner survey 3 this block and the N E corner this survey,

Thence West 1900.8 varas to a stake set for the S E corner survey 2 this block, and the S W corner survey 3, for the N W corner this survey,

Thence South 950.4 varas to a pipe set for the S W corner of this survey and the S E corner survey 5 this block, marked "S 4",

Thence East 1900.8 varas to a pipe set for the S E corner this survey and the N E corner survey 7, this block, in the Partition Line and marked "S 4",

Thence North 950.4 varas with said Partition Line,

Patented
10-30-42
Johnson

to the place of beginning.

Chain Carriers } Lloyd Anderson
Bob Robison,

Surveyed June, 1924.

I, James P. Dod, By special act of the Legislature March 1925, Licensed Land Surveyor of the State of Texas, do hereby

certify that the foregoing survey was made by me on the ground, and according to law; that the limits, boundaries and corners, with the marks, natural and artificial, are truly described in the foregoing Field Notes, just as I found them on the ground; and they are recorded in Book....., Page....., Surveyor's Records of said county.

This..... day of..... 1924.

James P. Dod
Licensed Land Surveyor.

OK

320

SECTION

ORIGINAL FIELD NOTES of a survey of ... Texas made for the permanent public land school fund of the State of Texas by virtue of a final hearing in the forty-third Judicial District Court, Travis County, Texas, about the 20th day of April, 1924, in Case No. 20183, wherein the State of Texas was plaintiff and George R. Penley and others were defendants and known as the "Right of Redemptive Lease" said land having been appropriated to the permanent public land school fund and survey authorized by Chapter 102, Art. 1 of the Regular Session of the 43rd Legislature, 1923, Page 235.

(The Supreme Court docketed as 230 & 77, 1924, 271.)

Shaded about 6.5 acres, more or less, from county seat

Beginning at a stake set in the partition line, for the S 1/2 corner survey 3 this block and the N 1/2 corner this survey,

thence East 1900.0 yards to a stake set for the S 1/2 corner survey 3 this block, and the S 1/2 corner survey 3, for the N 1/2 corner this survey,

thence South 350.4 yards to a pipe set for the S 1/2 corner of this survey and the S 1/2 corner survey 3 this block, marked "A",

thence East 1900.0 yards to a pipe set for the S 1/2 corner this survey and the N 1/2 corner survey 3, this block, in the partition line and marked "B",

thence North 350.4 yards with said partition line,

James P. ...

to the place of beginning

Lloyd Anderson

Bob Robinson

(Chain Carver)

FIELD NOTES

Filed

19

Commissioner.

Clerk.

Approved

19

Commissioner.

F-148903

CORRECT ON MAP FOR 320² ACRES

10-21-42

James P. ...

*10-21-42
XUP*

THE STATE OF TEXAS,

Survey No. 5

HARTLEY County.

Block C. S.

F-148904
OK 10-21-42
XUUR

314 3170
580.6

ORIGINAL FIELD NOTES of a survey of ~~580.6~~ acres of land in HARTLEY

County, Texas, made for the permanent public free school fund of the State of Texas by virtue of a final decree in the Fifty-third Judicial District Court, Travis County, Texas, dated the 26th day of April, 1924, in Cause No. 36183, wherein the State of Texas was plaintiff and George P. Findlay and others were defendants and known as the Capitol Syndicate Case. Said land having been appropriated to the permanent public free school fund and survey authorized by Chapter 106, Act of the Regular Session of the 38th Legislature, 1923, Page 222.

(For Supreme Court decision see 250 S. W. Rep., Page 651.)

Situated about 10 miles N 40° W from county seat.

Beginning at

a stake set for the S E corner survey 2, the S W corner survey 3, and the N W corner survey 4 this block, for the N E corner this survey,

Thence West 1850.4 varas to a rock mound on bluff, the S W corner said survey 2, and in the EBL survey 1, this block, for the N W corner this survey,

Thence with said EBL survey 1, and the Bluff meanders, as follows,

- S 35° 30' W 155.3 varas,
- S 73° E 265 varas,
- S 19° 30' W 198 varas,
- S 77° W 127 varas,
- S 10° E 57.5 varas,
- S 54° 30' E 103 varas,
- S 45° 30' W 143 varas,
- N 68° W 128 varas,
- S 48° E 98 varas,
- S 13° 30' E 100 varas,
- S 62° W 47.5 varas,
- S 83° W 181 varas,
- S 26° E 21 varas,
- S 61° E 175 varas,

Patented
10-30-42
Robertson

South 53 varas, to a rock mound set on edge bluff for the S W corner this survey and the N W corner of survey 10, this block, Thence East at 58 varas pass pipe set for the N W corner survey 6, this block, and the N E corner survey 10 this block, on 1900.8 varas, 1958.8 varas in all to a pipe set for the S W corner survey 4 this block and the S E corner this survey, marked "S 4",

Thence North 950.4 varas,

to the place of beginning.

Chain Carriers

Lloyd Anderson

Bob Robison,

Surveyed June, 1924.

I, James P. Dod, Licensed Land Surveyor of the State of Texas, do hereby

certify that the foregoing survey was made by me on the ground, and according to law; that the limits, boundaries and corners, with the marks, natural and artificial, are truly described in the foregoing Field Notes, just as I found them on the ground; and they are recorded in Book _____, Page _____, Surveyor's Records of said county.

This _____ day of _____, 1924.

James P. Dod

Licensed Land Surveyor.

Handwritten notes in the top left corner, including "K-1402" and "D.K."

ORIGINAL FIELD NOTES of a survey of _____

County Texas made for the permanent public free school fund of the State of Texas by virtue of a land decree in the forty-third Judicial District Court, Travis County, Texas, dated the 29th day of April, 1921, in Case No. 3612, wherein the State of Texas was plaintiff and George E. Haskins and others were defendants and known as the Capital Building Case. Said land having been appropriated to the permanent public free school fund and survey authorized by Chapter 106, Act of the Regular Session of the 48th Legislature, 1923, Page 229. (The Supreme Court decision see 226 S. W. Rep. Page 651.)

[Faint, mostly illegible text describing survey details, including bearings and distances.]

to the place of beginning

[Faint names of surveyors]

FIELD NOTES

Filed _____ 19__

Commissioner.

Clerk.

Approved _____ 19__

Commissioner.

F-148904

CORRECT ON MAP FOR 317 ACRES

10-21-42 MURK

10-21-42 MURK

THE STATE OF TEXAS,

Survey No. 6

F-148905
OK 10-21-42
MUR

HARTLEY County.

Block C. S.

ORIGINAL FIELD NOTES of a survey of 590 acres of land in HARTLEY

County, Texas, made for the permanent public free school fund of the State of Texas by virtue of a final decree in the Fifty-third Judicial District Court, Travis County, Texas, dated the 26th day of April, 1924, in Cause No. 36183, wherein the State of Texas was plaintiff and George P. Findlay and others were defendants and known as the Capitol Syndicate Case. Said land having been appropriated to the permanent public free school fund and survey authorized by Chapter 106, Act of the Regular Session of the 38th Legislature, 1923, Page 222.

(For Supreme Court decision see 250 S. W. Rep., Page 651.)

Situated about 9.4 miles N 41° 30' W from county seat.

Beginning at

a pipe set for the N W corner this survey, marked "S 0", set in the SBL survey 5 this block 58 varas East of its S W corner,

Thence East 1900.8 varas to a pipe set for the S W corner survey 4 this block and the S E corner said survey 5 this block, marked "S 4" for the N E corner this survey,

Thence South 950.4 varas to a stake set for the S E corner this survey and the S W corner survey 7 this block,

Thence West 1900.8 varas to a stake set for the S W corner this survey and the N W corner survey 9 this block, set in the EBL survey 10 this block,

Thence North 950.4 varas,

Patented
10-30-42
Ashearse

to the place of beginning.

Chain Carriers

Lloyd Anderson

Bob Robison

Surveyed June, 1924.

By special act of the Legislature March 1925

I, James P. Dod, Licensed Land Surveyor of the State of Texas, do hereby

certify that the foregoing survey was made by me on the ground, and according to law; that the limits, boundaries and corners, with the marks, natural and artificial, are truly described in the foregoing Field Notes, just as I found them on the ground; and they are recorded in Book....., Page....., Surveyor's Records of said county.

James P. Dod.

Licensed Land Surveyor.

This..... day of..... 1924.

OK

Survey No. 2

Block C-8

ORIGINAL FIELD NOTES of a survey of _____
 County, Texas, made for the permanent public free school fund of the State of Texas by virtue of a final decree
 in the Fifth Judicial District Court, Travis County, Texas, dated the 20th day of April, 1921, in Cause
 No. 3012, wherein the State of Texas was plaintiff and George F. Kinley and others were defendants and
 known as the Capital Building Case. Said land having been appropriated to the permanent public free school
 fund and survey authorized by Chapter 100, Act of the Regular Session of the 68th Legislature, 1921, Page 222.
 (For Supreme Court decision see 230 S. W. Rep. Page 631.)

Situated about _____ miles _____ from county seat

Beginning at

a pipe set for the N W corner this survey, marked "B", set in the
 this survey & this block 88 acres less of the S W corner,
 thence East 1000.00 acres to a pipe set for the S W corner survey &
 this block and the S E corner said survey & this block, marked "C",
 for the N E corner this survey,
 thence East 500.00 acres to a stake set for the S E corner this
 survey and the S W corner survey & this block,
 thence West 1000.00 acres to a stake set for the S E corner this
 survey and the N E corner survey & this block, set in the
 survey to this block,
 thence North 800.00 acres,

to the place of beginning

Lloyd Anderson

John Carter

Joe Robinson

FIELD NOTES

Filed _____ 19__

Commissioner.

Clerk.

Approved _____ 19__

Commissioner.

F-178905

CORRECT ON MAP FOR 320.0 ACRES

10-21-42
XUVR

10-21-42
XUVR

James B. Cook

James B. Cook

THE STATE OF TEXAS,

HARTLEY County.

Survey No. 7

Block C. S.

F-148906
OK
10-21-42
RDR

ORIGINAL FIELD NOTES of a survey of 320 acres of land in HARTLEY

County, Texas, made for the permanent public free school fund of the State of Texas by virtue of a final decree in the Fifty-third Judicial District Court, Travis County, Texas, dated the 26th day of April, 1924, in Cause No. 36183, wherein the State of Texas was plaintiff and George P. Findlay and others were defendants and known as the Capitol Syndicate Case. Said land having been appropriated to the permanent public free school fund and survey authorized by Chapter 106, Act of the Regular Session of the 38th Legislature, 1923, Page 222.

(For Supreme Court decision see 250 S. W. Rep., Page 651.)

Situated about 8 miles N36°30'W from county seat.

Beginning at

a pipe set for the S W corner of Survey 4, and the N E corner of Survey 6 this block, marked "S 4", for the N W corner of this survey,

Thence East 1900.8 varas to a pipe set under fence, on Partition Line for the S E corner of said survey 4 this block, for the N E corner of this survey, marked "S4",

Thence ~~with~~ South 950.4 varas with said fence on Partition Line, to a stake set for the S E corner of this survey and the N E corner of Survey 8, this block,

Thence West 1900.8 varas to a stake set for the S E corner of survey 6 this block and the S W corner of this survey,

Thence North 950.4 varas

Patented
10-30-42
Robinson

to the place of beginning.

Chain Carriers } Lloyd Anderson
Bob Robinson

Surveyed June 1924.

I, James P. Dod, Licensed Land Surveyor of the State of Texas, do hereby

certify that the foregoing survey was made by me on the ground, and according to law; that the limits, boundaries and corners, with the marks, natural and artificial, are truly described in the foregoing Field Notes, just as I found them on the ground; and they are recorded in Book _____, Page _____, Surveyor's Records of said county.

This _____ day of _____ 1924.

James P. Dod
Licensed Land Surveyor.

RC

ORIGINAL FIELD NOTES of a survey of _____
 made for the permanent public free school land of the State of Texas by virtue of a land decree
 in the fifty-third Judicial District Court, Travis County, Texas, dated the 26th day of April, 1924, in Case
 No. 30483, wherein the State of Texas was plaintiff and George F. Findley and others were defendants and
 known as the Capital Syndicate Case. Said land having been appropriated to the permanent public free school
 land and survey authorized by Chapter 106, Act of the Regular Session of the 38th Legislature, 1923, Page 222.

(For Supreme Court decision see 250 S. W. Rep. Page 631.)

Situated about _____ miles _____ from county seat

Beginning at

a pipe set for the N E corner of Survey 6, and the S E corner of
 Survey 6 this block, marked "S 6", for the E W corner of this sur-
 vey,

thence East 1000.00 yards to a pipe set under fence, on partition
 line for the S E corner of said survey & this block, for the N E
 corner of this survey, marked "S 6",

thence West 1000.00 yards with said fence on partition
 line to a stake set for the S E corner of this survey and the N E
 corner of Survey 6, this block,

thence West 1900.00 yards to a stake set for the S E corner of survey
 & this block and the S W corner of this survey,

thence North 900.00 yards

John R. ...

to the place of beginning

Chain Carriers }
 1924

Filed _____ 19

Commissioner.

Clerk.

Approved _____ 19

Commissioner.

F-148906

CORRECT ON MAP FOR 320.0 ACRES

10-21-42
 MUR

10-21-42
 MUR

FIELD NOTES

THE STATE OF TEXAS,

Survey No. 8

HARTLEY County.

Block C. S.

ORIGINAL FIELD NOTES of a survey of 320 acres of land in HARTLEY

County, Texas, made for the permanent public free school fund of the State of Texas by virtue of a final decree in the Fifty-third Judicial District Court, Travis County, Texas, dated the 26th day of April, 1924, in Cause No. 36183, wherein the State of Texas was plaintiff and George P. Findlay and others were defendants and known as the Capitol Syndicate Case. Said land having been appropriated to the permanent public free school fund and survey authorized by Chapter 106, Act of the Regular Session of the 38th Legislature, 1923, Page 222.

(For Supreme Court decision see 250 S. W. Rep., Page 651.)

Situated about 3.5 miles N 38° 30' W from county seat.

Beginning at

a stake set under fence on Partition Line, for the S E corner of Survey 7 this Block, for the N E corner of this survey,

Thence West 1900.8 varas to a stake set for the S E corner survey 6, and the S W corner Survey 7, this block for the N W corner of this survey,

Thence South 950.4 varas to a pipe set for the S W corner of this Survey and the S E corner of survey 9 this block, marked "S 8",

Thence East 1900.8 varas to a Pipe set under fence on Partition Line for the S E corner of this survey, and the N E corner of Survey 13 this block, marked "S 8",

Thence North 950.4 varas with said fence

F-148928
CORRECT ON MAP FOR 320 ACRES
1-19-44
Patience 1-20-44
Robertson

to the place of beginning.

Chain Carriers } Lloyd Anderson
 } Bob Robison

Surveyed June 1924.

I, James P. Dod *By special act of the Legislature March 1925*, Licensed Land Surveyor of the State of Texas, do hereby

certify that the foregoing survey was made by me on the ground, and according to law; that the limits, boundaries and corners, with the marks, natural and artificial, are truly described in the foregoing Field Notes, just as I found them on the ground; and they are recorded in Book....., Page....., Surveyor's Records of said county.

This..... day of..... 1924.

James P. Dod
Licensed Land Surveyor.

OK

THE STATE OF TEXAS,

Survey No. 9

HARTLEY County.

Block C. S.

ORIGINAL FIELD NOTES of a survey of 320 acres of land in HARTLEY

County, Texas, made for the permanent public free school fund of the State of Texas by virtue of a final decree in the Fifty-third Judicial District Court, Travis County, Texas, dated the 26th day of April, 1924, in Cause No. 36183, wherein the State of Texas was plaintiff and George P. Findlay and others were defendants and known as the Capitol Syndicate Case. Said land having been appropriated to the permanent public free school fund and survey authorized by Chapter 106, Act of the Regular Session of the 38th Legislature, 1923, Page 222.

(For Supreme Court decision see 250 S. W. Rep., Page 651.)

Situated about 9.3 miles N 44° W from county seat.

Beginning at

a stake set for the S E corner survey 6 this block and the N W corner survey 8 this block, for the N E corner of this survey,

Thence West 1900.8 varas to a stake set for the S W corner said survey 6, for the N W corner of this survey,

Thence South 950.4 varas to a pipe set for the S W corner of this survey and the S E corner survey 10 this block, marked "S 9",

Thence East 1900.8 varas to a pipe set for the S W corner of Survey 8 this block, marked "S 8", for the S E corner of this survey, from which a windmill bears North 378 varas and West 54 varas,

Thence North 950.4 varas,

F-148926
CORRECT ON MAP FOR 320⁰⁰ ACRES
3-31-45
MHR

Patented
4-4-45
Robinson

to the place of beginning.

Chain Carriers } Lloyd Anderson
 } Bob Robison

Surveyed June 1924.

I, James P. Dod by special act of the Legislature March 1925, Licensed Land Surveyor of the State of Texas, do hereby certify that the foregoing survey was made by me on the ground, and according to law; that the limits, boundaries and corners, with the marks, natural and artificial, are truly described in the foregoing Field Notes, just as I found them on the ground; and they are recorded in Book _____, Page _____, Surveyor's Records of said county.

James P. Dod
Licensed Land Surveyor.

This _____ day of _____ 1924.

THE STATE OF TEXAS,

Survey No. 10

County.

Block C. S.

HARTLEY

ORIGINAL FIELD NOTES of a survey of 239 acres of land in HARTLEY

County, Texas, made for the permanent public free school fund of the State of Texas by virtue of a final decree in the Fifty-third Judicial District Court, Travis County, Texas, dated the 26th day of April, 1924, in Cause No. 36183, wherein the State of Texas was plaintiff and George P. Findlay and others were defendants and known as the Capitol Syndicate Case. Said land having been appropriated to the permanent public free school fund and survey authorized by Chapter 106, Act of the Regular Session of the 38th Legislature, 1923, Page 222.

(For Supreme Court decision see 250 S. W. Rep., Page 651.)

Situated about 10 miles N 46° W from county seat.

Beginning at

a pipe set for the N W corner survey 6 this block, in the SBL survey 5 this block, marked "S 6", for the N E corner this survey,

Thence West 58 varas to a rock mound on bluff in the EBL survey 1 this block and the S W corner survey 5 this block, for a corner of this survey,

Thence with the EBL said survey 1, and the Bluff meanders, as follows;

S 38° W 173 varas,
S 85° 30' W 184 varas,
S 61° 30' E 123 varas,
S 5° E 84 varas,
S 73° 30' W 155 varas,
S 13° W 106 varas,
West 416 varas,
S 12° W 254 varas,
West 218 varas, to a rock mound on edge bluff, the S W corner survey 1 this block, and the N W corner this survey,

Thence S 0° 49' E 1205 varas to a pipe set for the S W corner this survey and the N W corner survey 11, this block, marked "S 10", and in the Partition Line,

Thence East 860 varas to a pipe set for the S W corner survey 9, this block, and the S E corner of this survey, marked "S 9",

Thence North at 950.4 varas pass stake set for the S W corner survey 6 this block and the N W corner survey 9 this block, on 950.4 varas, 1900.8 varas in all to,

F-151976

CORRECT ON MAP FOR 239 ACRES 9-18-48 XUVR

Patented 9-23-48 Robert Bear to the place of beginning.

Chain Carriers

Lloyd Anderson

Bob Robison

Surveyed June. 1924.

I, James P. Dod, Licensed Land Surveyor of the State of Texas, do hereby

certify that the foregoing survey was made by me on the ground, and according to law; that the limits, boundaries and corners, with the marks, natural and artificial, are truly described in the foregoing Field Notes, just as I found them on the ground; and they are recorded in Book, Page, Surveyor's Records of said county.

This day of 1924.

James P. Dod Licensed Land Surveyor.

THE STATE OF TEXAS,

Survey No. 11

HARTLEY County.

Block C. S.

ORIGINAL FIELD NOTES of a survey of 285 acres of land in HARTLEY

County, Texas, made for the permanent public free school fund of the State of Texas by virtue of a final decree in the Fifty-third Judicial District Court, Travis County, Texas, dated the 26th day of April, 1924, in Cause No. 36183, wherein the State of Texas was plaintiff and George P. Findlay and others were defendants and known as the Capitol Syndicate Case. Said land having been appropriated to the permanent public free school fund and survey authorized by Chapter 106, Act of the Regular Session of the 38th Legislature, 1923, Page 222.

(For Supreme Court decision see 250 S. W. Rep., Page 651.)

Situated about 2.8 miles ^{48°} N 50° W from county seat.

Beginning at

a pipe set for the S W corner survey 10 this block, marked "S 10", and on the Partition Line, for the N W corner this survey,

Thence East 860 varas to a pipe set for the S W corner survey 9, and the S E corner survey 10 this block, marked "S 9", for the N E corner this survey,

Thence South 1900.8 varas to a pipe set for the S E corner this survey and the S W corner survey 15 this block, marked "S 11",

Thence West 834 varas to a pipe set for the S W corner this survey and the N W corner survey 16 this block, marked "S 11" and on Partition Line,

Thence N 0°47'W 1900.8 varas with said Partition Line,

to the place of beginning.

Chain Carriers

Lloyd Anderson,

Bob Robison

Surveyed June, 1924.

I, James P. Dod *special act of the Legislature March 1926*, Licensed Land Surveyor of the State of Texas, do hereby

certify that the foregoing survey was made by me on the ground, and according to law; that the limits, boundaries and corners, with the marks, natural and artificial, are truly described in the foregoing Field Notes, just as I found them on the ground; and they are recorded in Book....., Page....., Surveyor's Records of said county.

James P. Dod

Licensed Land Surveyor.

This..... day of..... 1924.

F-151977
CORRECT ON MAP FOR 285 ACRES
9-18-48
Patented
9-23-48
Robert Stearn

THE STATE OF TEXAS,

Survey No. 12

HARTLEY County.

Block C. S.

ORIGINAL FIELD NOTES of a survey of 320 acres of land in HARTLEY County, Texas, made for the permanent public free school fund of the State of Texas by virtue of a final decree in the Fifty-third Judicial District Court, Travis County, Texas, dated the 26th day of April, 1924, in Cause No. 36183, wherein the State of Texas was plaintiff and George P. Findlay and others were defendants and known as the Capitol Syndicate Case. Said land having been appropriated to the permanent public free school fund and survey authorized by Chapter 106, Act of the Regular Session of the 38th Legislature, 1923, Page 222.

(For Supreme Court decision see 250 S. W. Rep., Page 651.)

Situated about 9 miles N 45° 30' W from county seat.

Beginning at

a pipe set for the S W corner of Survey 9, S E corner of Survey 10, and N E corner of Survey 11, this block, marked "S 9", for the N W corner of this survey,

Thence East 1900.8 varas to a pipe set for the S W corner of Survey 8 this Block, marked "S 8", for the N E corner of this survey,

Thence South 950.4 varas to a stake set for the S E corner of this survey and the S W corner of Survey 13 this block,

Thence West 1900.8 varas to a stake set for the S W corner of this survey and the N W corner of Survey 15 this block in the EBL of Survey 11 this block,

Thence North 950.4 varas with said EBL survey 11,

to the place of beginning.

Chain Carriers } Lloyd Anderson }
Bob Robison }

Surveyed June, 1924.

I, James P. Dod, Licensed Land Surveyor of the State of Texas, do hereby

certify that the foregoing survey was made by me on the ground, and according to law; that the limits, boundaries and corners, with the marks, natural and artificial, are truly described in the foregoing Field Notes, just as I found them on the ground; and they are recorded in Book, Page, Surveyor's Records of said county.

This day of 1924.

James P. Dod
Licensed Land Surveyor.

F-148907
CORRECT ON MAP FOR 320 ACRES
3-31-45
Patented 4-4-45
Robinson

THE STATE OF TEXAS,

HARTLEY County.

Survey No. 13

Block C. S.

ORIGINAL FIELD NOTES of a survey of 320 acres of land in HARTLEY

County, Texas, made for the permanent public free school fund of the State of Texas by virtue of a final decree in the Fifty-third Judicial District Court, Travis County, Texas, dated the 26th day of April, 1924, in Cause No. 36183, wherein the State of Texas was plaintiff and George P. Findlay and others were defendants and known as the Capitol Syndicate Case. Said land having been appropriated to the permanent public free school fund and survey authorized by Chapter 106, Act of the Regular Session of the 38th Legislature, 1923, Page 222.

(For Supreme Court decision see 250 S. W. Rep., Page 651.)

Situated about 6.4 miles N 41 1/4 W from county seat.

Beginning at

a pipe set for the S W corner of Survey 8 this block, S E corner of Survey 9, and N E corner of Survey 12 this Block, marked "S 8", for the N W corner of this survey,

Thence East 1900.8 varas to a pipe under fence on Partition Line, set for the S E corner of Survey 8 this block, for the N E corner of this survey,

Thence South 950.4 varas to a stake under said fence on Partition Line, set for the S E corner of this survey and the N E corner of Survey 14 this block,

Thence West 1900.8 varas to a stake set for the S E corner of Survey 12 this block and the S W corner of this survey,

Thence North 950.4 varas

F-148864
CORRECT ON MAP FOR 320 ACRES
10-8-47
Patented
10-9-47
Robertson

to the place of beginning.

Chain Carriers } Lloyd Anderson
Bob Robison

Surveyed June 1924.

I, James P. Dod, Licensed Land Surveyor of the State of Texas, do hereby

certify that the foregoing survey was made by me on the ground, and according to law; that the limits, boundaries and corners, with the marks, natural and artificial, are truly described in the foregoing Field Notes, just as I found them on the ground; and they are recorded in Book, Page, Surveyor's Records of said county.

This day of 1924.

James P. Dod, Licensed Land Surveyor.

OK M.H.A. 12-12-46

THE STATE OF TEXAS,

Survey No. 14

HARTLEY County.

Block C. S.

ORIGINAL FIELD NOTES of a survey of 320 acres of land in HARTLEY

County, Texas, made for the permanent public free school fund of the State of Texas by virtue of a final decree in the Fifty-third Judicial District Court, Travis County, Texas, dated the 26th day of April, 1924, in Cause No. 36183, wherein the State of Texas was plaintiff and George P. Findlay and others were defendants and known as the Capitol Syndicate Case. Said land having been appropriated to the permanent public free school fund and survey authorized by Chapter 106, Act of the Regular Session of the 38th Legislature, 1923, Page 222.

(For Supreme Court decision see 250 S. W. Rep., Page 651.)

Situated about 7.9 miles N 42° 30' W from county seat.

Beginning at

a stake set for the S E corner survey 13 this block, and in the Partition Line, for the N E corner this survey,

Thence West 1900.8 varas to a stake set for the S E corner survey 12 this block for the N W corner this survey,

Thence South 950.4 varas to a pipe set for the S W corner this survey and the S E corner survey 15 this block, marked "S 14",

Thence East 1900.8 varas to a concrete Mon. 3 feet long set 2 feet in the ground, at a corner in the Line of Partition, for the S E corner this survey, the N E corner survey 18, and N W corner survey 19 this block, from which the N W corner League 234, bears North 866 varas and West 143 varas,

Thence North 950.4 varas with said Partition Line,

to the place of beginning.

F-148865
CORRECT ON MAP FOR 320 ACRES
10-8-47
Patented
10-9-47
Robinson

Chain Carriers } Lloyd Anderson
Bob Robinson

Surveyed June 1924.

I, James P. Dod by special act of the Legislature March 1925, Licensed Land Surveyor of the State of Texas,

do hereby certify that the foregoing survey was made by me on the ground, and according to law; that the limits, boundaries and corners, with the marks, natural and artificial, are truly described in the foregoing Field Notes, just as I found them on the ground; and they are recorded in Book, Page, Surveyor's Records of said county.

This day of 1924. James P. Dod Licensed Land Surveyor.

OK M.H.A.
12-12-46

THE STATE OF TEXAS,

Survey No. 15

HARTLEY County.

Block C. S.

ORIGINAL FIELD NOTES of a survey of 320 acres of land in HARTLEY

County, Texas, made for the permanent public free school fund of the State of Texas by virtue of a final decree in the Fifty-third Judicial District Court, Travis County, Texas, dated the 26th day of April, 1924, in Cause No. 36183, wherein the State of Texas was plaintiff and George P. Findlay and others were defendants and known as the Capitol Syndicate Case. Said land having been appropriated to the permanent public free school fund and survey authorized by Chapter 106, Act of the Regular Session of the 38th Legislature, 1923, Page 222.

(For Supreme Court decision see 250 S. W. Rep., Page 651.)

Situated about 8.5 miles N 47° 30' W from county seat.

Beginning at

a stake set for the S E corner survey 12 this block, the S W corner survey 13, and the N W corner survey 14 this block, for the N E corner of this survey,

Thence West 1900.8 varas to a stake set for the S W corner said survey 12 this block, and the N W corner of this survey in the EBL of Survey 11 this block,

Thence South 950.4 varas with said EBL survey 11, to a pipe set for the S E corner of said survey 11 and the S W corner of this survey, marked "S 11",

Thence East 1900.8 varas to a pipe set for the S W corner of survey 14 this block for the S E corner of this survey, marked "S 14",

Thence North 950.4 varas

to the place of beginning.

Chain Carriers } Lloyd Anderson
 } ~~Bob Anderson~~ Bob Robison,

Surveyed June, 1924.

I, James P. Dod, Licensed Land Surveyor of the State of Texas, do hereby

certify that the foregoing survey was made by me on the ground, and according to law; that the limits, boundaries and corners, with the marks, natural and artificial, are truly described in the foregoing Field Notes, just as I found them on the ground; and they are recorded in Book, Page, Surveyor's Records of said county.

This day of 1924.

James P. Dod
Licensed Land Surveyor.

Joe M.H. 12-12-24

THE STATE OF TEXAS,

Survey No. 16

HARTLEY County.

Block C. S.

ORIGINAL FIELD NOTES of a survey of 376.4 acres of land in HARTLEY

County, Texas, made for the permanent public free school fund of the State of Texas by virtue of a final decree in the Fifty-third Judicial District Court, Travis County, Texas, dated the 26th day of April, 1924, in Cause No. 36183, wherein the State of Texas was plaintiff and George P. Findlay and others were defendants and known as the Capitol Syndicate Case. Said land having been appropriated to the permanent public free school fund and survey authorized by Chapter 106, Act of the Regular Session of the 38th Legislature, 1923, Page 222.

(For Supreme Court decision see 250 S. W. Rep., Page 651.)

Situated about 8.6 miles N 55° W from county seat.

Beginning at

F-150478
OK 11-10-43
Patented
"Johnson"

a pipe set for the S W corner survey 15, the S E corner survey 11, and the N E corner this survey, marked "S 11"

Thence West 834 varas to a pipe set for the S W corner survey 11, marked "S 11" and in the Partition Line, for the N W corner this survey,

Thence S 0° 47' E 1900.8 varas to a pipe set for the S W corner this survey, marked "S 16", and on the Partition Line,

Thence East 808 varas to a pipe set for the S E corner this survey, the S W corner survey 24, and the N E corner survey 25, and the N W corner survey 26 this block, marked "S 16",

Thence North 1900.8 varas,

to the place of beginning.

Chain Carriers

Lloyd Anderson

Bob Robison

Surveyed June, 1924.

I, James P. Dod, By special act of the Legislature March 1925, Licensed Land Surveyor of the State of Texas, do hereby

certify that the foregoing survey was made by me on the ground, and according to law; that the limits, boundaries and corners, with the marks, natural and artificial, are truly described in the foregoing Field Notes, just as I found them on the ground; and they are recorded in Book, Page, Surveyor's Records of said county.

James P. Dod

Licensed Land Surveyor.

This day of 1924.

OK

ORIGINAL FIELD NOTES of a survey of ... made for the permanent public free school fund of the State of Texas by virtue of a final decree in the forty-third Judicial District Court, Travis County, Texas, dated the 20th day of April, 1927, in Cause No. 34181, wherein the State of Texas was plaintiff and George F. Findley and others were defendants and known as the Capital Improvement Case. Said land having been appropriated to the permanent public free school fund and survey authorized by Chapter 105, Act of the Regular Session of the 38th Legislature, 1927, page 202.

(For Supreme Court decision see 250 S. W. Rep. Page 531)

Situated about ... miles S. 22° E. ... from corner seat

Beginning at

a pipe set for the S. W. corner survey 11, the S. E. corner survey 11, and the N. E. corner this survey, marked "S. 11"

Thence West 326 yards to a pipe set for the S. E. corner survey 11, marked "S. 11" and in the partition line, for the N. W. corner this survey,

Thence S. 0° 45' E. 1900.0 yards to a pipe set for the S. W. corner this survey, marked "S. 10", and on the partition line,

Thence East 308 yards to a pipe set for the S. E. corner this survey, the S. E. corner survey 10, and the S. W. corner survey 10, and the N. W. corner survey 10 this block, marked "S. 10",

Thence North 1900.0 yards,

F-150478

CORRECT ON MAP FOR 276.4 ACRES
11-10-43 XLR

to the place of beginning

George F. Findley
Bob Johnson

Urban Centers

Filed

Approved

Commissioner.

Clerk.

19

Commissioner.

FIELD NOTES

THE STATE OF TEXAS,

Survey No. 17

HARTLEY County.

Block C. S.

ORIGINAL FIELD NOTES of a survey of 320 acres of land in HARTLEY

County, Texas, made for the permanent public free school fund of the State of Texas by virtue of a final decree in the Fifty-third Judicial District Court, Travis County, Texas, dated the 26th day of April, 1924, in Cause No. 36183, weherin the State of Texas was plaintiff and George P. Findlay and others were defendants and known as the Capitol Syndicate Case. Said land having been appropriated to the permanent public free school fund and survey authorized by Chapter 106, Act of the Regular Session of the 38th Legislature, 1923, Page 222.

(For Supreme Court decision see 250 S. W. Rep., Page 651.)

Situated about 8.2 miles N 50° W from county seat.

Beginning at

F-15 04 79
OK 11-16-43
WDR

a pipe set for the S E corner of survey 11, S W corner survey 15 and N E corner of survey 16, marked "S 11", for the N W corner of this survey,

Thence East 1900.8 varas to a pipe set for the S W corner of Survey 14 this block, marked "S 14", for the N E corner of this survey,

Thence South 950.4 varas to a stake set for the S E corner of this survey and the S W corner of survey 18 this Block,

Thence West 1900.8 varas to a stake set for the S W corner of this survey and the N W corner of survey 24 this block, in the EBL survey 16 this block,

Thence North 950.4 varas, with said Ebl survey 16,

Patment
11-22-43
Robertson

to the place of beginning.

Chain Carriers } Lloyd Anderson
Bob Robison

Surveyed June 1924.

I, James P. Dod, By special act of the Legislature March 1925, Licensed Land Surveyor of the State of Texas, do hereby

certify that the foregoing survey was made by me on the ground, and according to law; that the limits, boundaries and corners, with the marks, natural and artificial, are truly described in the foregoing Field Notes, just as I found them on the ground; and they are recorded in Book, Page, Surveyor's Records of said county.

This day of 1924. James P. Dod Licensed Land Surveyor.

MC

ORIGINAL FIELD NOTES of a survey of ...
County, Texas, made for the permanent public free school fund of the State of Texas by virtue of a final decree
in the Fifty-third Judicial District Court, Travis County, Texas, dated the 20th day of April, 1924, in Case
No. 80183, wherein the State of Texas was plaintiff and George F. Findley and others were defendants and
known as the Capital Graduate's Case. Said land having been appropriated to the permanent public free school
fund and survey authorized by Chapter 100, Act of the Regular Session of the 38th Legislature, 1923, Page 222.

(For Supreme Court decision see 250 S. W. Rep., Page 651.)

Situated about 3.5 miles from county seat.

Beginning at

a pipe set for the S E corner of survey 11, N W corner survey 12 and
S E corner of survey 16, marked "S 11", for the N W corner of this
survey,

thence East 1000.0 yards to a pipe set for the S E corner of survey
16 this block, marked "S 16", for the N E corner of this survey,

thence South 700.0 yards to a stake set for the S E corner of this
survey and the S W corner of survey 16 this block,

thence East 1000.0 yards to a stake set for the S W corner of this
survey and the N E corner of survey 16 this block, in the N E cor-
ner of this block,

thence North 800.0 yards, with said S W survey 16,

F-150479

CORRECT ON MAP FOR 320.0 ACRES

11-10-43

W.M.R.

to the place of beginning

Chain Carriers

John ...

Filed

19

FIELD NOTES

Approved

19

Clerk

Commissioner

Commissioner

THE STATE OF TEXAS,

Survey No. 18

HARTLEY County.

Block C. S.

ORIGINAL FIELD NOTES of a survey of 320 acres of land in HARTLEY

County, Texas, made for the permanent public free school fund of the State of Texas by virtue of a final decree in the Fifty-third Judicial District Court, Travis County, Texas, dated the 26th day of April, 1924, in Cause No. 36183, wherein the State of Texas was plaintiff and George P. Findlay and others were defendants and known as the Capitol Syndicate Case. Said land having been appropriated to the permanent public free school fund and survey authorized by Chapter 106, Act of the Regular Session of the 38th Legislature, 1923, Page 222.

(For Supreme Court decision see 250 S. W. Rep., Page 651.)

Situated about 7.4 miles N 45° 30' W from county seat.

Beginning at

a pipe set for the S W corner survey 14, S E corner survey 15, and N E corner survey 17 this block, marked "S 14", for the N W corner of this survey,

Thence East 1900.8 varas to a concrete Mon. 3 feet long set 2 feet in the Ground, set for the S E corner said survey 14, N E corner this survey and the N W corner survey 19 this block, at a corner of the Line of Partition,

Thence South 950.4 varas to a stake set under fence for the S E corner of this survey and the N E corner of Survey 23 this block, in the WBL survey 19, this block,

Thence West 1900.8 varas to a stake set for the S E corner survey 17 this block and the S W corner of this survey,

Thence North 950.4 varas,

*Patented 1-15-47
Robertson*

*F-148892
CORRECT ON MAP FOR 320 ACRES
1-4-47
A. A. W*

*148892
070*

to the place of beginning.

Chain Carriers } Lloyd Anderson
Bob Robison.

Surveyed June, 1924.

I, James P. Dod, Licensed Land Surveyor of the State of Texas, do hereby certify that the foregoing survey was made by me on the ground, and according to law; that the limits, boundaries and corners, with the marks, natural and artificial, are truly described in the foregoing Field Notes, just as I found them on the ground; and they are recorded in Book, Page, Surveyor's Records of said county.

This day of 1924.

James P. Dod
Licensed Land Surveyor.

*OK
C/Ok M.H.A
12-12-46*

THE STATE OF TEXAS,

Survey No. 19

HARTLEY County.

Block C. S.

61/1
7-3-43
148899
1-4-44
Haw

ORIGINAL FIELD NOTES of a survey of 320 acres of land in HARTLEY

County, Texas, made for the permanent public free school fund of the State of Texas by virtue of a final decree in the Fifty-third Judicial District Court, Travis County, Texas, dated the 26th day of April, 1924, in Cause No. 36183, wherein the State of Texas was plaintiff and George P. Findlay and others were defendants and known as the Capitol Syndicate Case. Said land having been appropriated to the permanent public free school fund and survey authorized by Chapter 106, Act of the Regular Session of the 38th Legislature, 1923, Page 222.

(For Supreme Court decision see 250 S. W. Rep., Page 651.)

Situated about 7 miles N 41° 30' W from county seat.

Beginning at

a concrete Mon. 3 feet long set 2 feet in the ground, at a corner in the Partition Line, set for the S E corner survey 14, N E corner survey 18, and the N W corner this survey,

Thence East 950.4 varas with said Partition Line to a stake set for the N E corner this survey and the N W corner survey 20 this block,

Thence South 1900.8 varas to a stake set for the S E corner this survey and the S W corner said survey 20 this block,

Thence West 950.4 varas to a pipe set ~~far~~ under fence for the S W corner this survey and the S E corner survey 23 this block, marked "S 19", from which a windmill bears East 380.5 varas and North 289 varas,

Thence North 1900.8 varas, at 950.4 varas passing a stake set for the S E corner said survey 18, with said fence,

F- 148899
CORRECT ON MAP FOR 320 ACRES
5-3-46
Patented 5-6-46
H. J. H.
Robinson

to the place of beginning.

Chain Carriers

Lloyd Anderson
Bob Robison.

Surveyed June, 1924.

I, James P. Dod by special act of the Legislature March 1925, Licensed Land Surveyor of the State of Texas, do hereby

certify that the foregoing survey was made by me on the ground, and according to law; that the limits, boundaries and corners, with the marks, natural and artificial, are truly described in the foregoing Field Notes, just as I found them on the ground; and they are recorded in Book....., Page....., Surveyor's Records of said county.

James P. Dod

Licensed Land Surveyor.

This..... day of..... 1924.

OK

THE STATE OF TEXAS,

Survey No. 20

HARTLEY County.

Block C. S.

ORIGINAL FIELD NOTES of a survey of 320 acres of land in HARTLEY

County, Texas, made for the permanent public free school fund of the State of Texas by virtue of a final decree in the Fifty-third Judicial District Court, Travis County, Texas, dated the 26th day of April, 1924, in Cause No. 36183, wherein the State of Texas was plaintiff and George P. Findlay and others were defendants and known as the Capitol Syndicate Case. Said land having been appropriated to the permanent public free school fund and survey authorized by Chapter 106, Act of the Regular Session of the 38th Legislature, 1923, Page 222.

(For Supreme Court decision see 250 S. W. Rep., Page 651.)

Situated about 7 miles N 41° 30' W from county seat.

Beginning at

a stake set under fence on Partition Line for the N E corner survey 19 this block, for the N W corner this survey,

Thence East 950.4 varas with said fence and Partition Line to a pipe set for the N E corner of this survey and the N E corner of survey 21 this block, marked "S 20",

Thence South 1900.8 varas to a pipe set for the S E corner of this survey and the S W corner said survey 20, this block, marked "S20",

Thence West 950.4 varas to a stake set for the S E corner survey 19 this block and the S W corner of this survey,

Thence North 1900.8 varas,

F-150480
CORRECT ON MAP FOR 320 ACRES
11-16-51
Patented 11-21-51
Robinson

to the place of beginning.

Chain Carriers } Lloyd Anderson
Bob Robison.

Surveyed June, 1924.

I, James P. Dod, Licensed Land Surveyor of the State of Texas, do hereby

certify that the foregoing survey was made by me on the ground, and according to law; that the limits, boundaries and corners, with the marks, natural and artificial, are truly described in the foregoing Field Notes, just as I found them on the ground; and they are recorded in Book, Page, Surveyor's Records of said county.

This day of 1924. James P. Dod Licensed Land Surveyor.

Jose M. A. 12-12-24

THE STATE OF TEXAS,

Survey No. 21

HARTLEY

County.

Block C. S.

ORIGINAL FIELD NOTES of a survey of 320 acres of land in HARTLEY

County, Texas, made for the permanent public free school fund of the State of Texas by virtue of a final decree in the Fifty-third Judicial District Court, Travis County, Texas, dated the 26th day of April, 1924, in Cause No. 36183, wherein the State of Texas was plaintiff and George P. Findlay and others were defendants and known as the Capitol Syndicate Case. Said land having been appropriated to the permanent public free school fund and survey authorized by Chapter 106, Act of the Regular Session of the 38th Legislature, 1923, Page 222.

(For Supreme Court decision see 250 S. W. Rep., Page 651.)

Situated about 6.1 miles N 34° W from county seat.

Beginning at

a pipe under fence and on Partition Line set for the N E corner of survey 20 this block and the N W corner of this survey, marked "S 20",

Thence East 950.4 varas with said fence on Partition Line to a stake set for the N E corner of this survey and the N W corner of survey 22 this block,

Thence South 1900.8 varas to a stake set for the S E corner of this survey and the S W corner of survey 22 this block,

Thence West 950.4 varas to a pipe set for the S E corner of survey 20 this block and the S W corner of this survey, marked "S 20"

Thence North 1900.8 varas

to the place of beginning.

Chain Carriers } Lloyd Anderson
Bob Robison.

Surveyed June 1924.

I, James P. Dod, Licensed Land Surveyor of the State of Texas, do hereby

certify that the foregoing survey was made by me on the ground, and according to law; that the limits, boundaries and corners, with the marks, natural and artificial, are truly described in the foregoing Field Notes, just as I found them on the ground; and they are recorded in Book, Page, Surveyor's Records of said county.

This day of 1924.

James P. Dod
Licensed Land Surveyor.

F. 148884
CORRECT ON MAP FOR 320
10-10-49
Patented 10-13-49
Robertson

York M.H.A.
12-12-46

THE STATE OF TEXAS,

Survey No. 22

HARTLEY

County.

Block C. S.

ORIGINAL FIELD NOTES of a survey of 320 acres of land in HARTLEY

County, Texas, made for the permanent public free school fund of the State of Texas by virtue of a final decree in the Fifty-third Judicial District Court, Travis County, Texas, dated the 26th day of April, 1924, in Cause No. 36183, wherein the State of Texas was plaintiff and George P. Findlay and others were defendants and known as the Capitol Syndicate Case. Said land having been appropriated to the permanent public free school fund and survey authorized by Chapter 106, Act of the Regular Session of the 38th Legislature, 1923, Page 222.

(For Supreme Court decision see 250 S. W. Rep., Page 651.)

Situated about 6 miles N 31° W from county seat.

Beginning at

a stake set under fence on partition line, for the N E corner of Survey 21 this block and the N W corner of this survey,

Thence East 950.4 varas with said fence and Partition Line to a Concrete Mon. 3 feet long set 2 feet in the Ground, at a corner in the Line of Partition, for the N E corner of this survey,

Thence South 1900.8 varas with a fence on Line of Partition, to a concrete Mon. 3 feet long set 2 feet in the Ground, at a corner in the Line of Partition, for the S E corner of this survey, the N E corner of survey 33, and the N W corner of survey 34 this block,

Thence West 950.4 varas to a stake set for the S E corner of survey 21 this block and the S W corner of this survey,

Thence North 1900.8 varas,

to the place of beginning.

Chain Carriers } Lloyd Anderson
} Bob Robison.

Surveyed June, 1924.

I, James P. Dod, Licensed Land Surveyor of the State of Texas, do hereby

certify that the foregoing survey was made by me on the ground, and according to law; that the limits, boundaries and corners, with the marks, natural and artificial, are truly described in the foregoing Field Notes, just as I found them on the ground; and they are recorded in Book, Page, Surveyor's Records of said county.

This day of 1924. James P. Dod Licensed Land Surveyor.

Handwritten notes: F/N OK for 320 acs. 12-7-43 Morris. Copy on Map for 320 acs - 900m. Valmores 12-8-43 Roberson

THE STATE OF TEXAS,

Survey No. 23

HARTLEY County.

Block C. S.

ORIGINAL FIELD NOTES of a survey of 320 acres of land in HARTLEY County, Texas, made for the permanent public free school fund of the State of Texas by virtue of a final decree in the Fifty-third Judicial District Court, Travis County, Texas, dated the 26th day of April, 1924, in Cause No. 36183, wherein the State of Texas was plaintiff and George P. Findlay and others were defendants and known as the Capitol Syndicate Case. Said land having been appropriated to the permanent public free school fund and survey authorized by Chapter 106, Act of the Regular Session of the 38th Legislature, 1923, Page 222.

(For Supreme Court decision see 250 S. W. Rep., Page 651.)

Situated about 7.1 miles N 48° 30' W from county seat.

Beginning at

a stake under fence, set for the S E corner of survey 18 this block, in the WBL survey 19 this block, for the N E corner of this survey,

Thence West 1900.8 varas to a stake set for the S E corner of survey 17 this block, for the N W corner of this survey,

Thence South 950.4 varas to a pipe set for the S W corner of this survey and the S E corner of survey 24 this block, marked "S 23",

Thence East 1900.8 varas to a pipe set under fence for the S W corner of survey 19 this block, marked "S 19", for the S E corner of this survey,

Thence North 950.4 varas with said fence and the WBL said survey 19,

to the place of beginning.

Chain Carriers

Lloyd Anderson

Bob Robison

Surveyed June, 1924.

I, James P. Dod *By special act of the Legislature March 1925*, Licensed Land Surveyor of the State of Texas, do hereby

certify that the foregoing survey was made by me on the ground, and according to law; that the limits, boundaries and corners, with the marks, natural and artificial, are truly described in the foregoing Field Notes, just as I found them on the ground; and they are recorded in Book....., Page....., Surveyor's Records of said county.

This..... day of..... 1924.

James P. Dod

Licensed Land Surveyor.

*File 150482
CORRECT ON MAP FOR 320 ACRES
1-4-47 JH*

*150482
090*

of OK M.H.A. 12-12-46

THE STATE OF TEXAS,

HARTLEY County.

Survey No. 24

Block C. S.

ORIGINAL FIELD NOTES of a survey of 320 acres of land in HARTLEY

County, Texas, made for the permanent public free school fund of the State of Texas by virtue of a final decree in the Fifty-third Judicial District Court, Travis County, Texas, dated the 26th day of April, 1924, in Cause No. 36183, weherin the State of Texas was plaintiff and George P. Findlay and others were defendants and known as the Capitol Syndicate Case. Said land having been appropriated to the permanent public free school fund and survey authorized by Chapter 106, Act of the Regular Session of the 38th Legislature, 1923, Page 222.

(For Supreme Court decision see 250 S. W. Rep., Page 651.)

Situated about 8 miles N 53° 30' W from county seat.

Beginning at

F-150483
OK 11-10-43
XUUR

a stake set for the S E corner survey 17 this block, the S W corner survey 18, and the N W corner of survey 23 this block for the N E corner of this survey,

Thence West 1900.8 varas to a stake set for the S W corner survey 17 this block, and the N W corner of this survey, in the EBL survey 16 this block,

Thence South 950.4 varas with the EBL said survey 16 to a pipe set for the S E corner Said survey 16 and the S W corner of this survey marked "S 16",

Thence East 1900.8 varas, to a pipe set for the S W corner survey 23 this block and the S E corner of this survey, marked "S 23",

Thence North 950.4 varas,

Calculated
11-22-43
Robinson

to the place of beginning.

Chain Carriers

Lloyd Anderson

Bob Robinson

Surveyed June 1924.

I, James P. Dod, Licensed Land Surveyor of the State of Texas, do hereby

certify that the foregoing survey was made by me on the ground, and according to law; that the limits, boundaries and corners, with the marks, natural and artificial, are truly described in the foregoing Field Notes, just as I found them on the ground; and they are recorded in Book, Page, Surveyor's Records of said county.

This day of 1924.

James P. Dod

Licensed Land Surveyor.

OK

ORIGINAL FIELD NOTES of a survey of _____ acres of land in _____

County, Texas, made for the permanent public free school fund of the State of Texas by virtue of a final decree in the Fifty-third Judicial District Court, Travis County, Texas, dated the 20th day of April, 1931, in Case No. 2688, wherein the State of Texas was plaintiff and George F. Penning and others were defendants and known as the Capital Syndicate Case. Said land having been appropriated to the permanent public free school fund and survey authorized by Chapter 106, Act of the Regular Session of the 36th Legislature, 1929, Page 222.

(See Supreme Court decision see 250 S. W. 2d, Page 651.)

Situated about _____ miles S. _____ from county seat

Beginning at

a stake set for the S. E. corner survey IV this block, the S. E. corner survey IV, and the S. W. corner of survey IV this block for the S. E. corner of this survey,

thence North 1500.8 yards to a stake set for the S. W. corner survey IV this block, and the S. W. corner of this survey, in the S. E. corner of this block,

thence North 900.4 yards with the S. E. corner survey IV to a pipe set for the S. E. corner of this survey, and the S. E. corner of this survey,

thence North 1500.8 yards, to a pipe set for the S. E. corner of this survey, and the S. E. corner of this survey,

thence North 900.4 yards,

F-150483

CORRECT ON MAP FOR 320.0 ACRES

11-10-43 RWR

Handwritten signature/initials

to the place of beginning

Chain Carriers

Handwritten signature of James F. Penning

that the foregoing survey was made by me on the ground and according to law; that the same, in accordance with the statute, is true and correct, and that the same is recorded in Book _____ Page _____

Handwritten signature of James F. Penning

FIELD NOTES

Filled

19

Commissioner.

Clerk.

Approved

19

Commissioner.

THE STATE OF TEXAS,

Survey No. 25

County.

Block C. S.

HARTLEY

ORIGINAL FIELD NOTES of a survey of 267.6 acres of land in HARTLEY

County, Texas, made for the permanent public free school fund of the State of Texas by virtue of a final decree in the Fifty-third Judicial District Court, Travis County, Texas, dated the 26th day of April, 1924, in Cause No. 36183, wherein the State of Texas was plaintiff and George P. Findlay and others were defendants and known as the Capitol Syndicate Case. Said land having been appropriated to the permanent public free school fund and survey authorized by Chapter 106, Act of the Regular Session of the 38th Legislature, 1923, Page 222.

(For Supreme Court decision see 250 S. W. Rep., Page 651.)

Situated about 3.1 miles from county seat.

Beginning at

3.1 N 61°W

F-150484
OK 11-10-43
MWR

a pipe set for the S E corner survey 16, and the S W corner survey 24 this block, marked "S 16", for the N E corner this survey,

Thence West 808 varas to a pipe set for the S W corner said survey 16 and the N W corner this survey, marked "S 16" and in the Partition Line,

Thence S 0°47'E 1900.8 varas with said partition line to a pipe set for the S W corner this survey and the N W corner survey 52 this block, marked "S 25",

Thence East 782 varas to a pipe set for the S E corner this survey and the S W corner 26 this block, marked "S 25",

Thence North 1900.8 varas,

Patented
11-20-43
Robinson

to the place of beginning.

Chain Carriers

Lloyd Anderson

Bob Robison,

Surveyed June, 1924.

June,

I, James P. Dod, Licensed Land Surveyor of the State of Texas, do hereby

certify that the foregoing survey was made by me on the ground, and according to law; that the limits, boundaries and corners, with the marks, natural and artificial, are truly described in the foregoing Field Notes, just as I found them on the ground; and they are recorded in Book, Page, Surveyor's Records of said county.

This day of 1924.

James P. Dod

Licensed Land Surveyor.

OK

Survey No. 2676

Book 18

ORIGINAL FIELD NOTES of a survey of ... Texas made for the permanent public free school fund of the State of Texas by virtue of a land donation in the Fifty-third Judicial District Court, Travis County, Texas, dated the 28th day of April, 1904, in Case No. 20182 wherein the State of Texas was plaintiff and George F. Kinley and others were defendants and known as the Capitol Syndicate Case. Said land having been appropriated to the permanent public free school fund and survey authorized by Chapter 106, Act of the Regular Session of the 35th Legislature, 1923, Page 222.

(For Supreme Court decision see 250 S. W. Rep., Page 651.)

Situated about ... miles from county seat.

Beginning at

a pipe set for the N E corner survey 16, and the E W corner survey ... block, marked "B 16", for the N E corner this survey, thence West 808 yards to a pipe set for the S W corner said survey ... block, marked "B 16", and in the ... line, thence N 0° 47' 2" E 1200, 0 yards with said partition line to a pipe set for the S W corner this survey and the N W corner survey ... block, marked "B 22", thence East 702 yards to a pipe set for the S E corner this survey and the S E corner to this block, marked "B 22", thence North 1200, 0 yards.

F-150484
OK 11/10/24

F-150484

CORRECT ON MAP FOR 2676 ACRES

11-10-43 MUR

1/2
1/2
1/2

to the place of beginning.

Oliver Gardner

John ...

Filed

Approved

Commissioner.

Clerk.

Commissioner.

FIELD NOTES

THE STATE OF TEXAS,

Survey No. 28

HARTLEY County.

Block C. S.

ORIGINAL FIELD NOTES of a survey of 320 acres of land in HARTLEY

County, Texas, made for the permanent public free school fund of the State of Texas by virtue of a final decree in the Fifty-third Judicial District Court, Travis County, Texas, dated the 26th day of April, 1924, in Cause No. 36183, wherein the State of Texas was plaintiff and George P. Findlay and others were defendants and known as the Capitol Syndicate Case. Said land having been appropriated to the permanent public free school fund and survey authorized by Chapter 106, Act of the Regular Session of the 38th Legislature, 1923, Page 222.

(For Supreme Court decision see 250 S. W. Rep., Page 651.)

Situated about 7.7 miles N 60° W from county seat.

*F-150485
OK 11-10-43
R*

Beginning at

a pipe set for the S E corner of Survey 16, the S W corner Survey 24, and the N E corner of survey 25 this block, marked "S 16", for the N W corner of this survey,

Thence East 950.4 varas to a stake set for the N E corner of this survey and the N W corner of survey 27 this block in the SBL of survey 24 this block,

Thence South 1900.6 varas to a stake set for the S E corner of this survey and the S W corner of survey 27 this block,

Thence West 950.4 varas to a pipe set for the S E corner of survey 25 this block, marked "S 25", for the S W corner of this survey,

Thence North 1900.8 varas ,

*Patented
11-22-43
Robertson*

to the place of beginning.

Chain Carriers } Lloyd Anderson
Bob Robinson.

Surveyed June 1924.

I, James P. Dod, Licensed Land Surveyor of the State of Texas, do hereby

By special act of the Legislature March 1925

certify that the foregoing survey was made by me on the ground, and according to law; that the limits, boundaries and corners, with the marks, natural and artificial, are truly described in the foregoing Field Notes, just as I found them on the ground; and they are recorded in Book _____, Page _____, Surveyor's Records of said county.

This _____ day of _____ 1924.

James P. Dod
Licensed Land Surveyor.

ORIGINAL FIELD NOTES of a survey of _____ acres of land in _____

County, Texas, made for the permanent public free school fund of the State of Texas by virtue of a final decree in the Forty-third Judicial District Court, Travis County, Texas, dated the 20th day of April, 1921, in Case No. 88185, wherein the State of Texas was plaintiff and George F. Emalley and others were defendants and known as the Capital Lyceum Case. Said land having been appropriated to the permanent public free school fund and survey authorized by Chapter 106, Act of the Regular Session of the 38th Legislature, 1923, Page 222.

(For Supreme Court decision see 250 S. W. 2d, Page 521.)

Situated about _____ miles in _____ from county seat

Beginning at

... pipe set for the S. E. corner of Survey 16, the S. W. corner of Survey 16, and the E. corner of Survey 22 this block, to the S. E. corner of this survey, ...

... corner of Survey 16, the S. W. corner of Survey 16, and the E. corner of Survey 22 this block in the S. W. corner of Survey 22 this block, ...

... corner of Survey 16, the S. W. corner of Survey 16, and the E. corner of Survey 22 this block, ...

... corner of Survey 16, the S. W. corner of Survey 16, and the E. corner of Survey 22 this block, ...

... corner of Survey 16, the S. W. corner of Survey 16, and the E. corner of Survey 22 this block, ...

F-150485

CORRECT ON MAP FOR 320⁰ ACRES

11-10-43 MUR

[Handwritten scribbles]

to the place of beginning

Chain Carriers }
Boys' Band }
1921

... of the State of Texas, to be ...
... was made by me on the ground, and according to law, that the limits, boundaries ...
... and articles, are truly described in the foregoing Field Notes, and as I ...
... and they are recorded in books ...

FIELD NOTES

Filed _____ 19__

Commissioner.

Clerk.

Approved _____ 19__

Commissioner.

Inspected Land Surveyor

THE STATE OF TEXAS,

Survey No. 27

HARTLEY County.

Block C. S.

ORIGINAL FIELD NOTES of a survey of 320 acres of land in HARTLEY

County, Texas, made for the permanent public free school fund of the State of Texas by virtue of a final decree in the Fifty-third Judicial District Court, Travis County, Texas, dated the 26th day of April, 1924, in Cause No. 36183, wherein the State of Texas was plaintiff and George P. Findlay and others were defendants and known as the Capitol Syndicate Case. Said land having been appropriated to the permanent public free school fund and survey authorized by Chapter 106, Act of the Regular Session of the 38th Legislature, 1923, Page 222.

(For Supreme Court decision see 250 S. W. Rep., Page 651.)

Situated about 7.2 miles N 57° 30' W from county seat.

Beginning at

a stake in the SBL survey 24 this block, set for the N E corner of survey 26 this block, for the N W corner of this survey,

Thence East 950.4 varas with the SBL said survey 24, to a pipe set for the S W corner of Survey 23 this block, marked "S 23", for the N E corner of this survey,

Thence South 1900.8 varas to a pipe set for the S E corner of this Survey and the S W corner of Survey 28 this block, marked "S 27",

Thence West 950.4 varas to a stake set for the S E corner survey 26 and the S W corner of this survey,

Thence North 1900.8 varas,

F-148933
CORRECT ON MAP FOR 320⁰ ACRES
3-31-45 MUR

Patented
4-4-45
Robertson

to the place of beginning.

Chain Carriers

Lloyd Anderson
Bob Robison.

Surveyed June 1924.

I, James P. Dod, Licensed Land Surveyor of the State of Texas, do hereby

certify that the foregoing survey was made by me on the ground, and according to law; that the limits, boundaries and corners, with the marks, natural and artificial, are truly described in the foregoing Field Notes, just as I found them on the ground; and they are recorded in Book, Page, Surveyor's Records of said county.

This day of 1924.

James P. Dod
Licensed Land Surveyor.

OK

THE STATE OF TEXAS,

Survey No. 23

HARTLEY

County.

Block C. S.

ORIGINAL FIELD NOTES of a survey of 320 acres of land in HARTLEY

County, Texas, made for the permanent public free school fund of the State of Texas by virtue of a final decree in the Fifty-third Judicial District Court, Travis County, Texas, dated the 26th day of April, 1924, in Cause No. 36183, wherein the State of Texas was plaintiff and George P. Findlay and others were defendants and known as the Capitol Syndicate Case. Said land having been appropriated to the permanent public free school fund and survey authorized by Chapter 106, Act of the Regular Session of the 38th Legislature, 1923, Page 222.

(For Supreme Court decision see 250 S. W. Rep., Page 651.)

Situated about 6.8 miles N 55°W from county seat.

Beginning at

a pipe set for the S W corner of Survey 23 this Block, the S E corner Survey 24, and the N E corner of Survey 27 this Block, marked "S 25", for the N W corner of this survey,

Thence East 950.4 varas to a stake set in the SBL said survey 23, for the N E corner of this survey and the N W corner of Survey 29,

Thence South 1900.8 varas to a stake set for the S E corner of this survey and the S W corner of survey 29, this block,

Thence West 950.4 varas to a pipe set for the S E corner survey 27 this block and the S W corner of this survey, marked "S 27",

Thence North 1900.8 varas,

F-151978 320 ACRES
CORRECT ON MAP FOR
5-4-59 JPA
Patented 5-7-1959
M. Hedrick

to the place of beginning.

Chain Carriers } Lloyd Anderson
Bob Robison.

Surveyed June 1924.

I, James P. Dod, Licensed Land Surveyor of the State of Texas, do hereby

certify that the foregoing survey was made by me on the ground, and according to law; that the limits, boundaries and corners, with the marks, natural and artificial, are truly described in the foregoing Field Notes, just as I found them on the ground; and they are recorded in Book, Page, Surveyor's Records of said county.

This day of 1924. James P. Dod Licensed Land Surveyor.

W.H.A. 12-12-46

THE STATE OF TEXAS,

Survey No. 29

HARTLEY

County.

Block C. S.

ORIGINAL FIELD NOTES of a survey of 320 acres of land in HARTLEY

County, Texas, made for the permanent public free school fund of the State of Texas by virtue of a final decree in the Fifty-third Judicial District Court, Travis County, Texas, dated the 26th day of April, 1924, in Cause No. 36183, wherein the State of Texas was plaintiff and George P. Findlay and others were defendants and known as the Capitol Syndicate Case. Said land having been appropriated to the permanent public free school fund and survey authorized by Chapter 106, Act of the Regular Session of the 38th Legislature, 1923, Page 222.

(For Supreme Court decision see 250 S. W. Rep., Page 651.)

Situated about 3.5 miles N 51° 30' W from county seat.

Beginning at

a stake set for the N E corner of survey 28 this block, in the SBL survey 23 this block, for the N W corner of this survey,

Thence East 950.4 varas with the sbl said survey 23, to a pipe under fence set for the S W corner survey 19 this block, the S E corner survey 23 this block, marked "S 19", for the N E corner this survey,

Thence South 1900.8 varas with said fence to a pipe set for the S E corner of this survey and the S W corner of survey 30 this block, marked "S 29",

Thence West 950.4 varas to a stake set for the S E corner survey 28 this block and the S W corner of this survey,

Thence North 1900.8 varas,

F-15/1979
CORRECT ON MAP FOR 320 ACRES
5-4-69
Patented
5-7-1959
M. Hedrick

to the place of beginning.

Chain Carriers

Lloyd Anderson

Bob Robison

Surveyed June 1924.

I, James P. Dod, Licensed Land Surveyor of the State of Texas, do hereby

certify that the foregoing survey was made by me on the ground, and according to law; that the limits, boundaries and corners, with the marks, natural and artificial, are truly described in the foregoing Field Notes, just as I found them on the ground; and they are recorded in Book _____, Page _____, Surveyor's Records of said county.

This _____ day of _____ 1924.

James P. Dod

Licensed Land Surveyor.

OK MHA
12-12-46

THE STATE OF TEXAS,

HARTLEY

County.

Survey No. 50

Block C. S.

ORIGINAL FIELD NOTES of a survey of 320 acres of land in HARTLEY

County, Texas, made for the permanent public free school fund of the State of Texas by virtue of a final decree in the Fifty-third Judicial District Court, Travis County, Texas, dated the 26th day of April, 1924, in Cause No. 36183, wherein the State of Texas was plaintiff and George P. Findlay and others were defendants and known as the Capitol Syndicate Case. Said land having been appropriated to the permanent public free school fund and survey authorized by Chapter 106, Act of the Regular Session of the 38th Legislature, 1923, Page 222.

(For Supreme Court decision see 250 S. W. Rep., Page 651.)

Situated about 6 miles N 40° W from county seat.

Beginning at

a pipe set for the S W corner survey 19, the S E corner survey 23, the N E corner survey 29, marked "S 19", for the N W corner of this survey,

Thence East 950.4 varas to a stake set for the S E corner said Survey 19, for the N E corner this survey,

Thence South 1900.8 varas to a stake set for the S E corner of this survey and the S W corner survey 31 this block,

Thence West 950.4 varas to a pipe set for the S E corner survey 29 this block, and the S W corner this survey, marked "S 29",

Thence North 1900.8 varas,

F-148889
CORRECT ON MAP FOR 320 ACRES
7-2-47
P. Tuttle
7-2-47
Robertson

to the place of beginning.

Chain Carriers } Lloyd Anderson
Bob Robison

Surveyed June, 1924.

I, James P. Dod, Licensed Land Surveyor of the State of Texas, do hereby certify that the foregoing survey was made by me on the ground, and according to law; that the limits, boundaries and corners, with the marks, natural and artificial, are truly described in the foregoing Field Notes, just as I found them on the ground; and they are recorded in Book _____, Page _____, Surveyor's Records of said county.

This _____ day of _____, 1924. James P. Dod Licensed Land Surveyor.

C/O K. M. H. A. 12-12-24

THE STATE OF TEXAS,

Survey No. 31

HARTLEY County.

Block C. S.

ORIGINAL FIELD NOTES of a survey of 320 acres of land in HARTLEY

County, Texas, made for the permanent public free school fund of the State of Texas by virtue of a final decree in the Fifty-third Judicial District Court, Travis County, Texas, dated the 26th day of April, 1924, in Cause No. 36183, weherin the State of Texas was plaintiff and George P. Findlay and others were defendants and known as the Capitol Syndicate Case. Said land having been appropriated to the permanent public free school fund and survey authorized by Chapter 106, Act of the Regular Session of the 38th Legislature, 1923, Page 222.

(For Supreme Court decision see 250 S. W. Rep., Page 651.)

Situated about 5.7 miles N 45° 30' W from county seat.

Beginning at

a stake set for the S E corner survey 19, the S W corner survey 20, the N E corner survey 30, for the N W corner of this survey,

Thence East 950.4 varas to a pipe set for the S E corner Survey 20 marked " S 20", for the N E corner of this survey,

Thence South 1900.8 varas to a pipe set for the S E corner of this survey and the S W corner survey 32 this block, marked " S 31",

Thence West 950.4 varas to a stake set for the S E corner survey 30 this block and the S W corner this survey,

Thence North 1900.8 varas ~~xxxx~~,

OK

148925
CORRECT ON MAP FOR 320 ACRES
11/27/48 JES
Palmer
12-8-48
Robinson

to the place of beginning.

Chain Carriers } Lloyd Anderson
 } Bob Robinson

Surveyed June, 1924.

I, James P. Dod, Licensed Land Surveyor of the State of Texas, do hereby

certify that the foregoing survey was made by me on the ground, and according to law; that the limits, boundaries and corners, with the marks, natural and artificial, are truly described in the foregoing Field Notes, just as I found them on the ground; and they are recorded in Book, Page, Surveyor's Records of said county.

This day of 1924. James P. Dod, Licensed Land Surveyor.

close with 12-14-46

THE STATE OF TEXAS,

HARTLEY

County.

Survey No. 32

Block C. S.

ORIGINAL FIELD NOTES of a survey of 320 acres of land in HARTLEY

County, Texas, made for the permanent public free school fund of the State of Texas by virtue of a final decree in the Fifty-third Judicial District Court, Travis County, Texas, dated the 26th day of April, 1924, in Cause No. 36183, wherein the State of Texas was plaintiff and George P. Findlay and others were defendants and known as the Capitol Syndicate Case. Said land having been appropriated to the permanent public free school fund and survey authorized by Chapter 106, Act of the Regular Session of the 38th Legislature, 1923, Page 222.

(For Supreme Court decision see 250 S. W. Rep., Page 651.)

Situated about 5.3 miles N 41° 30' W from county seat.

Beginning at

a pipe set for the S E corner of survey 20, the S W corner survey 21, and the N E corner of survey 31 this block, marked "S 20", for the N W corner of this survey,

Thence East 950.4 varas to a stake set for the S E corner of survey 21 this block for the N E corner of this survey,

Thence South 1900.8 varas to a stake set for the S E corner of this survey and the S W corner of survey 33 this block,

Thence West 950.4 varas to a pipe set for the S E corner of survey 31 this block and the S W corner of this survey, marked, "S 31",

Thence North 1900.8 varas ,

F-148898
OK for 3200 Acres
11-12-43
Patented
11-17-43
Robertson

to the place of beginning.

Chain Carriers

Lloyd Anderson

Bob Robison

Surveyed June 1924.

I, James P. Dod, Licensed Land Surveyor of the State of Texas, do hereby

certify that the foregoing survey was made by me on the ground, and according to law; that the limits, boundaries and corners, with the marks, natural and artificial, are truly described in the foregoing Field Notes, just as I found them on the ground; and they are recorded in Book, Page, Surveyor's Records of said county.

This day of 1924.

James P. Dod

Licensed Land Surveyor.

John W. H. A.
12-12-46

ORIGINAL FIELD NOTES of a survey of 320

County, Texas, made for the permanent public free school fund of the State of Texas by virtue of a final decree in the Writ-judicial District Court Travis County, Texas, dated the 20th day of April 1924, in Cause No. 38188, wherein the State of Texas was plaintiff and George F. Farley and others were defendants and known as the Capitol Rydinate Case. Said land having been appropriated to the permanent public free school fund and survey authorized by Chapter 106, Act of the Regular Session of the 38th Legislature, 1923, Page 320.

(For Supreme Court decision see 250 S. W. Rep., Page 651.)

Situated about E. 1/4 Sec. 33, T. 22 N., R. 12 E., from county seat.

Beginning at

the corner of survey 32, the E. 1/4 corner survey 32, and the S. 1/4 corner of survey 32, marked "S. 1/4" for the S. W. corner of this survey. Thence East 200.00 feet to a stake set for the S. E. corner of survey 32, this block for the S. E. corner of this survey. Thence South 1000.00 feet to a stake set for the S. W. corner of this survey and the S. W. corner of survey 32, this block. Thence East 200.00 feet to a stake set for the S. E. corner of survey 32, this block and the S. W. corner of this survey, marked "S. 1/4". Thence North 1000.00 feet.

F-148878
CORRECT ON MAP FOR 320⁰ ACRES
11-12-43 MUD

to the place of beginning

Chain Carriers

Approved by Special Agent of the Department of the State of Texas, the hereby

that the foregoing survey was made by me on the ground, and according to law, that the limits, boundaries, with the marks, natural and artificial, are truly described in the foregoing Field Notes, just as I find them on the ground and they are recorded in Book _____ Page _____

Filed _____ 19__

Commissioner.

Clerk.

Approved _____ 19__

Commissioner.

FIELD NOTES

THE STATE OF TEXAS,

Survey No. 33

HARTLEY County.

Block C. S.

ORIGINAL FIELD NOTES of a survey of 320 acres of land in HARTLEY

County, Texas, made for the permanent public free school fund of the State of Texas by virtue of a final decree in the Fifty-third Judicial District Court, Travis County, Texas, dated the 26th day of April, 1924, in Cause No. 36183, wherein the State of Texas was plaintiff and George P. Findlay and others were defendants and known as the Capitol Syndicate Case. Said land having been appropriated to the permanent public free school fund and survey authorized by Chapter 106, Act of the Regular Session of the 38th Legislature, 1923, Page 222.

(For Supreme Court decision see 250 S. W. Rep., Page 651.)

Situated about 5 miles N 37° 30' W from county seat.

Beginning at

a stake set for the N E corner survey 21, the S W 22, and N E 32, this block, for the N W corner this survey,

Thence East 950.4 varas to a concrete Mon. 3ft long set 2 feet in the ground, set at a corner in the Partition Line, for the S E corner Survey 32, the N E corner this survey and the N W corner of survey 34 this block,

Thence South 1900.3 varas with a fence to a pipe set for the S E corner of this survey and the S W corner of survey 34 this block, marked "S 35",

Thence West 950.4 varas to a stake set for the S E corner of survey 32 this block, for the S W corner of this survey,

Thence North 1900.3 varas,

F-148918
CORRECT ON MAP FOR 320.0 ACRES
12-11-46 RDR
Patented
12-16-46
Robinson

to the place of beginning.

Chain Carriers } Lloyd Anderson
 } Bob Robinson

Surveyed June 1924.

I, James P. Dod, Licensed Land Surveyor of the State of Texas, do hereby

certify that the foregoing survey was made by me on the ground, and according to law; that the limits, boundaries and corners, with the marks, natural and artificial, are truly described in the foregoing Field Notes, just as I found them on the ground; and they are recorded in Book _____, Page _____, Surveyor's Records of said county.

This _____ day of _____ 1924.

James P. Dod
Licensed Land Surveyor.

OTC

THE STATE OF TEXAS,

HARTLEY

County.

Survey No. 34

Block C. S.

ORIGINAL FIELD NOTES of a survey of 320 acres of land in HARTLEY

County, Texas, made for the permanent public free school fund of the State of Texas by virtue of a final decree in the Fifty-third Judicial District Court, Travis County, Texas, dated the 26th day of April, 1924, in Cause No. 36183, wherein the State of Texas was plaintiff and George P. Findlay and others were defendants and known as the Capitol Syndicate Case. Said land having been appropriated to the permanent public free school fund and survey authorized by Chapter 106, Act of the Regular Session of the 38th Legislature, 1923, Page 222.

(For Supreme Court decision see 250 S. W. Rep., Page 651.)

Situated about 4.8 miles N 52 1/2 W from county seat.

Beginning at

a concrete Mon. 3 feet long set 2 feet in the ground, set at a corner in the Partition Line, for the S E corner Survey 22, the N E corner survey 33, and the N W corner of this survey,

Thence East 950.4 varas with a fence on said Partition Line, to a stake set for the N E corner of this survey and the N W corner of Survey 35 this block, in the Partition Line,

Thence South 1900.8 varas to a stake set for the S E corner of this survey and the S W corner of survey 35 this block,

Thence West 950.4 varas to a pipe under fence set for the S E corner of Survey 33 this block and the S W corner of this survey, marked "S 33",

Thence North 1900.8 varas with said fence,

F-150486
CORRECT ON MAP FOR 320 ACRES
12-11-46
RDR
Patented
12-16-46
Robertson

to the place of beginning.

Chain Carriers

Lloyd Anderson

Bob Robinson

Surveyed June 1924.

I, James P. Dod, Licensed Land Surveyor of the State of Texas, do hereby

certify that the foregoing survey was made by me on the ground, and according to law; that the limits, boundaries and corners, with the marks, natural and artificial, are truly described in the foregoing Field Notes, just as I found them on the ground; and they are recorded in Book....., Page....., Surveyor's Records of said county.

This..... day of..... 1924.

James P. Dod

Licensed Land Surveyor.

OK

THE STATE OF TEXAS,

HARTLEY

County.

Survey No. 35

Block C. S.

ORIGINAL FIELD NOTES of a survey of 320 acres of land in HARTLEY

County, Texas, made for the permanent public free school fund of the State of Texas by virtue of a final decree in the Fifty-third Judicial District Court, Travis County, Texas, dated the 26th day of April, 1924, in Cause No. 36183, wherein the State of Texas was plaintiff and George P. Findlay and others were defendants and known as the Capitol Syndicate Case. Said land having been appropriated to the permanent public free school fund and survey authorized by Chapter 106, Act of the Regular Session of the 38th Legislature, 1923, Page 222.

(For Supreme Court decision see 250 S. W. Rep., Page 651.)

Situated about 4.4 miles N 27° W from county seat.

Beginning at

a stake set in Partition Line and under fence, for the N E corner of survey 34 this block, for the N W corner this survey,

Thence East 950.4 varas with said fence and Partition Line to a pipe set for the N E corner this survey and the N W corner survey 36 this block, marked "S 35",

Thence South 1900.8 varas to a pipe set for the S E corner this survey and the S W corner survey 36 this block, marked "S 35", from which a windmill bears West 108 varas and North 50 varas,

Thence West 950.4 varas to a stake set for the S E corner this survey 34 this block, for the S W corner this survey,

Thence North 1900.8 varas,

to the place of beginning.

Chain Carriers

Lloyd Anderson.

Bob Robison

Surveyed June, 1924.

I, James P. Dod by special act of the Legislature March 1925, Licensed Land Surveyor of the State of Texas, do hereby

certify that the foregoing survey was made by me on the ground, and according to law; that the limits, boundaries and corners, with the marks, natural and artificial, are truly described in the foregoing Field Notes, just as I found them on the ground; and they are recorded in Book, Page, Surveyor's Records of said county.

James P. Dod

Licensed Land Surveyor.

This day of 1924.

F-148935
CORRECT ON MAP FOR 320 ACRES
1-9-1945 - Atlee
Patented
1-15-45
Robinson

THE STATE OF TEXAS,

Survey No. 50

HARTLEY County.

Block C. S.

ORIGINAL FIELD NOTES of a survey of 319.7 acres of land in HARTLEY County, Texas, made for the permanent public free school fund of the State of Texas by virtue of a final decree in the Fifty-third Judicial District Court, Travis County, Texas, dated the 26th day of April, 1924, in Cause No. 36183, wherein the State of Texas was plaintiff and George P. Findlay and others were defendants and known as the Capitol Syndicate Case. Said land having been appropriated to the permanent public free school fund and survey authorized by Chapter 106, Act of the Regular Session of the 38th Legislature, 1923, Page 222.

(For Supreme Court decision see 250 S. W. Rep., Page 651.)

Situated about 4.3 miles N 21° W from county seat.

Beginning at

a pipe set in line of Partition for the N E corner survey 35 this block, marked "S 35", for the N W corner this survey,

Thence ~~E~~ N 89°44'E 950.4 varas with said Partition Line to a stake set for the N E corner this survey and the N W corner survey 37, this block,

Thence South 1900.8 varas to a stake set for the S E corner this survey and the S W corner said survey 37 this block,

Thence S 89°46'W 950.4 varas to a pipe set for the S E corner survey 35 this block, and the S W corner this survey, marked "S 35",

Thence North 1900.8 varas to,

to the place of beginning.

Chain Carriers

Lloyd Anderson

Bob Robison

Surveyed June 1924.

I, James P. Dod, Licensed Land Surveyor of the State of Texas, do hereby

certify that the foregoing survey was made by me on the ground, and according to law; that the limits, boundaries and corners, with the marks, natural and artificial, are truly described in the foregoing Field Notes, just as I found them on the ground; and they are recorded in Book, Page, Surveyor's Records of said county.

This day of 1924.

James P. Dod

Licensed Land Surveyor.

F-150487
CORRECT ON MAP FOR 319.7 ACRES
1-9-1945- Able
Patented 1-16-45
Robinson

THE STATE OF TEXAS,

Survey No. 57

HARTLEY County.

Block C. S.

ORIGINAL FIELD NOTES of a survey of 318.9 acres of land in HARTLEY

County, Texas, made for the permanent public free school fund of the State of Texas by virtue of a final decree in the Fifty-third Judicial District Court, Travis County, Texas, dated the 26th day of April, 1924, in Cause No. 36183, wherein the State of Texas was plaintiff and George P. Findlay and others were defendants and known as the Capitol Syndicate Case. Said land having been appropriated to the permanent public free school fund and survey authorized by Chapter 106, Act of the Regular Session of the 38th Legislature, 1923, Page 222.

(For Supreme Court decision see 250 S. W. Rep., Page 651.)

Situated about 4.1 miles N 15° W from county seat.

Beginning at

a stake set in the Partition line for the N E corner survey 36 this block, for the N W corner this survey,

Thence N 89°44'E 946.6 varas to a concrete mon. 3 feet long set 2 feet in the ground, at a corner in the Line of Partition, for the N E corner this survey,

Thence South 1900.8 varas with said Partition Line to a concrete Mon 3 feet Long set 2 feet in the ground at a corner in the Line of Partition, for the S E corner this survey, the N E corner survey 40 this block, and the N W corner survey 38 this block,

Thence S 89°46'W 946.6 varas to a stake set for the S E corner survey 36 this block and the S W corner this survey,

Thence North 1900.8 varas,

F-150488
CORRECT ON MAP FOR 318.9 ACRES
1-9-1945-Atlee
Patented
1-16-45
Robertson

to the place of beginning.

Chain Carriers } Lloyd Anderson
Bob Robison

Surveyed June, 1924.

I, James P. Dod, Licensed Land Surveyor of the State of Texas, do hereby

certify that the foregoing survey was made by me on the ground, and according to law; that the limits, boundaries and corners, with the marks, natural and artificial, are truly described in the foregoing Field Notes, just as I found them on the ground; and they are recorded in Book, Page, Surveyor's Records of said county.

James P. Dod
Licensed Land Surveyor.

This day of 1924.

OK

HARTLEY County.

Block C. S.

ORIGINAL FIELD NOTES of a survey of 428 acres of land in HARTLEY

County, Texas, made for the permanent public free school fund of the State of Texas by virtue of a final decree in the Fifty-third Judicial District Court, Travis County, Texas, dated the 26th day of April, 1924, in Cause No. 36183, wherein the State of Texas was plaintiff and George P. Findlay and others were defendants and known as the Capitol Syndicate Case. Said land having been appropriated to the permanent public free school fund and survey authorized by Chapter 106, Act of the Regular Session of the 38th Legislature, 1923, Page 222.

(For Supreme Court decision see 250 S. W. Rep., Page 651.)

Situated about 3.2 miles North from county seat.

Beginning at

a concrete Mon. 3 feet Long set 2 feet in the ground at a corner in the Partition Line for the S E corner survey 37 this block, The N W corner this survey and the N E corner survey 40 this block,

Thence N 89°44'E 1898 varas to a pipe set in Partition Line for a corner of this survey,

Thence East 304 varas to a concrete Mon. 3 feet long set 2 feet in the ground at a corner in the line of Partition for a corner of this survey, from which a windmill bears West 384 varas and South 116 varas,

Thence South 565 varas to a concrete Mon. 3 feet long set 2 feet in the ground at a corner in said Partition Line, for a corner of this survey,

Thence East 606 varas to a concrete Mon. 3 feet long set 2 feet in the ground, at a corner in said Partition Line, and under the Rt. of Way fence of the Ft. W. & D.C.R.R.Co., for a corner of this survey,

Thence S 12°08'W 428 varas with said Partition Line and Rt. of Way fence to a stake set for the S E corner this survey and the N E corner survey 39 this block,

Thence West 2714 varas to a stake set for the S W corner this survey and the N W corner said survey 39,

Thence N 0°07'W 984 varas,

to the place of beginning.

F-148934
CORRECT ON MAP FOR 428 ACRES
7-13-46
MHR

Patented
7-17-46
Robertson

See surveyors sketch inside back cover of this Volume for authority to correct 7-13-46 MHR

Chain Carriers

Lloyd Anderson

Bob Robison

Surveyed June 1924.

I, James P. Dod by special act of the Legislature March 1925, Licensed Land Surveyor of the State of Texas, do hereby

certify that the foregoing survey was made by me on the ground, and according to law; that the limits, boundaries and corners, with the marks, natural and artificial, are truly described in the foregoing Field Notes, just as I found them on the ground; and they are recorded in Book, Page, Surveyor's Records of said county.

James P. Dod

Licensed Land Surveyor.

This day of 1924.

THE STATE OF TEXAS,

Survey No. 39

HARTLEY County.

Block C. S.

ORIGINAL FIELD NOTES of a survey of 428 acres of land in HARTLEY

County, Texas, made for the permanent public free school fund of the State of Texas by virtue of a final decree in the Fifty-third Judicial District Court, Travis County, Texas, dated the 26th day of April, 1924, in Cause No. 36183, wherein the State of Texas was plaintiff and George P. Findlay and others were defendants and known as the Capitol Syndicate Case. Said land having been appropriated to the permanent public free school fund and survey authorized by Chapter 106, Act of the Regular Session of the 38th Legislature, 1923, Page 222.

(For Supreme Court decision see 250 S. W. Rep., Page 651.)

Situated about 2.3 miles North from county seat.

Beginning at

a stake set in the Partition Line and under the Rt. of Way fence of the F.W. & D.C. RR. company, for the S E corner survey 38 this block, for the N E corner this survey,

Thence West 2714 varas to a stake set for the S W corner survey 38 this block and the N W corner this survey,

Thence S 0°07'E 924 varas to a pipe set for the S W corner this survey and the S E corner survey 40 this block, marked "S 39",

Thence East 2514 varas to a pipe set in the Partition Line and under the Rt. of Way fence for the S E corner this survey and the N E corner survey 66 this block,

Thence N 12°08'E 945 varas with said Partition Line and Rt. of Way fence,

Patented 7-17-46 Roberson

F-150489
CORRECT ON MAP FOR 428 ACRES
7-13-46
MUR

to the place of beginning.

Chain Carriers } Lloyd Anderson
Bob Robison

Surveyed June, 1924.

I, James P. Dod, By special act of the Legislature March 1925, Licensed Land Surveyor of the State of Texas, do hereby

certify that the foregoing survey was made by me on the ground, and according to law; that the limits, boundaries and corners, with the marks, natural and artificial, are truly described in the foregoing Field Notes, just as I found them on the ground; and they are recorded in Book, Page, Surveyor's Records of said county.

This day of 1924.

James P. Dod
Licensed Land Surveyor.

OK

THE STATE OF TEXAS,

Survey No. 40

HARTLEY

County.

Block C. S.

ORIGINAL FIELD NOTES of a survey of 319.9 acres of land in HARTLEY

County, Texas, made for the permanent public free school fund of the State of Texas by virtue of a final decree in the Fifty-third Judicial District Court, Travis County, Texas, dated the 26th day of April, 1924, in Cause No. 36183, wherein the State of Texas was plaintiff and George P. Findlay and others were defendants and known as the Capitol Syndicate Case. Said land having been appropriated to the permanent public free school fund and survey authorized by Chapter 106, Act of the Regular Session of the 38th Legislature, 1923, Page 222.

(For Supreme Court decision see 250 S. W. Rep., Page 651.)

Situated about 3.2 miles N 19° W from county seat.

Beginning at

a pipe concrete Mon. 3 feet long set 2 feet in the ground at a turn in the Line of Partition, set for the S E corner survey 37, the N W corner survey 38, and the N E corner this survey,

Thence ~~N 89° 46' W~~ S 89° 46' W 946.6 varas to a stake set for the S E corner survey 38, and the S W corner survey 37 this block, for the N W corner this survey,

Thence South 1904.5 varas to a stake set for the S W corner this survey and the S E corner survey 41 this block,

Thence East 950.4 varas to a pipe set for the S W corner survey 39 this block, marked "S 39", for the S E corner this survey,

Thence N 0° 07' W 1908 varas, at 924 varas passing a stake set for the S W corner survey 38, and the N W corner survey 39 this block,

to the place of beginning.

F-150490

CORRECT ON MAP FOR 319.9 ACRES
1-9-1945 - Altlee.

Patented
1-16-45
O. O. Johnston

Chain Carriers

Lloyd Anderson

Bob Robison.

Surveyed June, 1924.

I, James P. Dod, Licensed Land Surveyor of the State of Texas, do hereby

certify that the foregoing survey was made by me on the ground, and according to law; that the limits, boundaries and corners, with the marks, natural and artificial, are truly described in the foregoing Field Notes, just as I found them on the ground; and they are recorded in Book, Page, Surveyor's Records of said county.

This day of 1924.

James P. Dod

Licensed Land Surveyor.

THE STATE OF TEXAS,

Survey No. 41

HARTLEY County.

Block C. S.

ORIGINAL FIELD NOTES of a survey of 320 acres of land in HARTLEY

County, Texas, made for the permanent public free school fund of the State of Texas by virtue of a final decree in the Fifty-third Judicial District Court, Travis County, Texas, dated the 26th day of April, 1924, in Cause No. 36183, wherein the State of Texas was plaintiff and George P. Findlay and others were defendants and known as the Capitol Syndicate Case. Said land having been appropriated to the permanent public free school fund and survey authorized by Chapter 106, Act of the Regular Session of the 38th Legislature, 1923, Page 222.

(For Supreme Court decision see 250 S. W. Rep., Page 651.)

Situated about 3.3 miles N 27° W from county seat.

Beginning at

a stake set for the S E corner survey 36, the S W corner survey 37, and the N W corner survey 40 this block, for the N E corner of this survey,

Thence S 89° 46' W 950.4 varas to a pipe set for the S E corner survey 35 this block, marked "S 35", for the N W corner this survey,

Thence South 1900.8 varas to a pipe set for the S W corner of this survey and the S E corner survey 42 this block, marked "S 41",

Thence East 950.4 varas to a stake set for the S W corner survey 40 this block and the S E corner this survey,

Thence North 1904.3 varas,

to the place of beginning.

Chain Carriers

Lloyd Anderson

Bob Robinson

Surveyed June, 1924.

I, James P. Dod, Licensed Land Surveyor of the State of Texas, do hereby

certify that the foregoing survey was made by me on the ground, and according to law; that the limits, boundaries and corners, with the marks, natural and artificial, are truly described in the foregoing Field Notes, just as I found them on the ground; and they are recorded in Book, Page, Surveyor's Records of said county.

This day of 1924.

James P. Dod

Licensed Land Surveyor.

F-150491
CORRECT ON MAP FOR 320 ACRES
1-9-1945-Atlee.
Patented 1-16-45
Robertson

67c

THE STATE OF TEXAS,

Survey No. 42

HARTLEY

County.

Block C. S.

ORIGINAL FIELD NOTES of a survey of 320 acres of land in HARTLEY

County, Texas, made for the permanent public free school fund of the State of Texas by virtue of a final decree in the Fifty-third Judicial District Court, Travis County, Texas, dated the 26th day of April, 1924, in Cause No. 36183, wherein the State of Texas was plaintiff and George P. Findlay and others were defendants and known as the Capitol Syndicate Case. Said land having been appropriated to the permanent public free school fund and survey authorized by Chapter 106, Act of the Regular Session of the 38th Legislature, 1923, Page 222.

(For Supreme Court decision see 250 S. W. Rep., Page 651.)

Situated about 3.6 miles N 33° 30' W from county seat.

Beginning at

a pipe set for the S E corner survey 35, S W corner survey 36, and NW corner survey 41 this block, marked "S 35" for the N E corner this survey, from which a windmill bears West 100 varas and North 50 varas,

Thence West 950.4 varas to a stake set for the S E corner survey 34, this block, for the N W corner this survey,

Thence South 1900.8 varas to a stake set for the S W corner this survey and the S E corner of survey 43, this block,

Thence East 950.4 varas to a pipe set for the S W corner survey 41 this block, marked "S 41", for the S E corner this survey,

Thence North 1900.8 varas,

F-150492
CORRECT ON MAP FOR 320 ACRES
1-9-1945-Atlee
Patented 1-16-45
Robinson

to the place of beginning.

Chain Carriers

Lloyd Anderson

Bob Robinson

Surveyed June, 1924.

I, James P. Dod by special act of the Legislature March 1925, Licensed Land Surveyor of the State of Texas, do hereby

certify that the foregoing survey was made by me on the ground, and according to law; that the limits, boundaries and corners, with the marks, natural and artificial, are truly described in the foregoing Field Notes, just as I found them on the ground; and they are recorded in Book, Page, Surveyor's Records of said county.

James P. Dod

Licensed Land Surveyor.

This day of 1924.

THE STATE OF TEXAS,

Survey No. 43

HARTLEY

County.

Block C. S.

ORIGINAL FIELD NOTES of a survey of 320 acres of land in HARTLEY

County, Texas, made for the permanent public free school fund of the State of Texas by virtue of a final decree in the Fifty-third Judicial District Court, Travis County, Texas, dated the 26th day of April, 1924, in Cause No. 36183, wherein the State of Texas was plaintiff and George P. Findlay and others were defendants and known as the Capitol Syndicate Case. Said land having been appropriated to the permanent public free school fund and survey authorized by Chapter 106, Act of the Regular Session of the 38th Legislature, 1923, Page 222.

(For Supreme Court decision see 250 S. W. Rep., Page 651.)

Situated about 3.9 miles N 41°W from county seat.

Beginning at

a stake set for the S E corner survey 34, the S W corner survey 35 and the N W corner survey 42 this block, for the N E corner this survey,

Thence West 950.4 varas to a pipe set for the S E corner survey 33 this block, marked "S 33", for the N W corner this survey,

Thence South 1900.8 varas to a pipe set for the S W corner this survey and the S E corner survey 44 this block, marked "S 43",

Thence East 950.4 varas to a stake set for the S W corner survey 42 this block and the S E corner this survey,

Thence North 1900.8 varas,

F-150493
CORRECT ON MAP FOR 320 ACRES
1-9-1945-Allen

Palmer
1-16-45
Robinson

to the place of beginning.

Chain Carriers } Lloyd Anderson
 } Bob Robison

Surveyed June 1924.

I, James P. Dod *By special act of the legislature March 1925*, Licensed Land Surveyor of the State of Texas, do hereby

certify that the foregoing survey was made by me on the ground, and according to law; that the limits, boundaries and corners, with the marks, natural and artificial, are truly described in the foregoing Field Notes, just as I found them on the ground; and they are recorded in Book....., Page....., Surveyor's Records of said county.

This.....day of.....1924.

James P. Dod
Licensed Land Surveyor.

etc

THE STATE OF TEXAS,

HARTLEY

County.

Survey No. 44

Block C. S.

ORIGINAL FIELD NOTES of a survey of 320 acres of land in HARTLEY

County, Texas, made for the permanent public free school fund of the State of Texas by virtue of a final decree in the Fifty-third Judicial District Court, Travis County, Texas, dated the 26th day of April, 1924, in Cause No. 36183, wherein the State of Texas was plaintiff and George P. Findlay and others were defendants and known as the Capitol Syndicate Case. Said land having been appropriated to the permanent public free school fund and survey authorized by Chapter 106, Act of the Regular Session of the 38th Legislature, 1923, Page 222.

(For Supreme Court decision see 250 S. W. Rep., Page 651.)

Situated about 4.3 miles N 45° 30' W from county seat.

Beginning at

a pipe set for the S E corner survey 33, S W corner survey 34, and the N W corner survey 43, this block, marked "S 33", for the N E corner this survey,

Thence West 950.4 varas to a stake set for the S E corner survey 32 this block, for the N W corner this survey,

Thence South 1900.8 varas to a stake set for the S W corner this survey and the S E corner of survey 45 this block,

Thence East 950.4 varas to a pipe set for the S W corner survey 43 this block and the S E corner this survey, marked "S 43",

Thence North 1900.8 varas,

to the place of beginning.

Chain Carriers

Lloyd Anderson

Bob Robison,

Surveyed June 1924.

I, James P. Dod, Licensed Land Surveyor of the State of Texas, do hereby

certify that the foregoing survey was made by me on the ground, and according to law; that the limits, boundaries and corners, with the marks, natural and artificial, are truly described in the foregoing Field Notes, just as I found them on the ground; and they are recorded in Book, Page, Surveyor's Records of said county.

This day of 1924.

James P. Dod

Licensed Land Surveyor.

148895
CORRECT ON MAP FOR 320 ACRES
1/14/50 VES

Patented
1-16-50
Robinson

THE STATE OF TEXAS,

Survey No. 45

HARTLEY County.

Block C. S.

ORIGINAL FIELD NOTES of a survey of 320 acres of land in HARTLEY

County, Texas, made for the permanent public free school fund of the State of Texas by virtue of a final decree in the Fifty-third Judicial District Court, Travis County, Texas, dated the 26th day of April, 1924, in Cause No. 36183, weherin the State of Texas was plaintiff and George P. Findlay and others were defendants and known as the Capitol Syndicate Case. Said land having been appropriated to the permanent public free school fund and survey authorized by Chapter 106, Act of the Regular Session of the 38th Legislature, 1923, Page 222.

(For Supreme Court decision see 250 S. W. Rep., Page 651.)

Situated about 4.7 miles N 50° W from county seat.

Beginning at

a stake set for the S E corner survey 32, the S W corner survey 33, and the N W corner survey 44 this block for the N E corner this survey,

Thence West 950.4 varas to a pipe set for the S E corner survey 31 this block, marked "S 31", for the N W corner this survey,

Thence South 1900.8 varas to a pipe set for the S W corner this survey and the S E corner survey 46 this block, marked "S 45", from which a windmill bears North 364.5 varas and East 228 varas,

Thence East 950.4 varas to a stake set for the S W corner survey 44 this block, for the S E corner this survey,

Thence North 1900.8 varas,

148896
CORRECT ON MAP FOR 320 ACRES
1/14/50 VES
Patent
1-16-50
P. H. Kearney

to the place of beginning.

Chain Carriers } Lloyd Anderson
 } Bob Robison

Surveyed June, 1924.

I, James P. Dod, by special act of the Legislature March 1925, Licensed Land Surveyor of the State of Texas, do hereby

certify that the foregoing survey was made by me on the ground, and according to law; that the limits, boundaries and corners, with the marks, natural and artificial, are truly described in the foregoing Field Notes, just as I found them on the ground; and they are recorded in Book, Page, Surveyor's Records of said county.

This day of 1924. James P. Dod Licensed Land Surveyor.

C/O K. W. H. A. 12-12-46

THE STATE OF TEXAS,

Survey No. 46

HARTLEY County.

Block C. S.

ORIGINAL FIELD NOTES of a survey of 320 acres of land in HARTLEY

County, Texas, made for the permanent public free school fund of the State of Texas by virtue of a final decree in the Fifty-third Judicial District Court, Travis County, Texas, dated the 26th day of April, 1924, in Cause No. 36183, wherein the State of Texas was plaintiff and George P. Findlay and others were defendants and known as the Capitol Syndicate Case. Said land having been appropriated to the permanent public free school fund and survey authorized by Chapter 106, Act of the Regular Session of the 38th Legislature, 1923, Page 222.

(For Supreme Court decision see 250 S. W. Rep., Page 651.)

Situated about 5 miles N 53° W from county seat.

Beginning at

a pipe set for the S E corner survey 31, the S W corner survey 32 and the N W corner survey 45 this block, marked "S 31", for the NE corner of this survey,

Thence West 950.4 varas to a stake set for the S E corner survey 30 this block, for the N W corner of this survey,

Thence South 1900.8 varas to a stake set for the S W corner of this survey and the S E corner of survey 47, this block,

Thence East 950.4 varas to a pipe set for the S W corner survey 45 this block, marked "S 45", for the S E corner of this survey,

Thence North 1900.8 varas ,

File 148867

CORRECT ON MAP FOR 320 ACRES
11/2/38 Leslie

*OK
JLL
File 148867*

*Patented
11-4-38
Perkins*

to the place of beginning.

Chain Carriers } Lloyd Anderson
 } Bob Robison

Surveyed June 1924.

I, James P. Dod *By special act of the Legislature March 1925*, Licensed Land Surveyor of the State of Texas, do hereby

certify that the foregoing survey was made by me on the ground, and according to law; that the limits, boundaries and corners, with the marks, natural and artificial, are truly described in the foregoing Field Notes, just as I found them on the ground; and they are recorded in Book....., Page....., Surveyor's Records of said county.

James P. Dod
Licensed Land Surveyor.

This.....day of.....1924.

OK

THE STATE OF TEXAS,

Survey No. 47

HARTLEY County.

Block C. S.

ORIGINAL FIELD NOTES of a survey of 320 acres of land in HARTLEY

County, Texas, made for the permanent public free school fund of the State of Texas by virtue of a final decree in the Fifty-third Judicial District Court, Travis County, Texas, dated the 26th day of April, 1924, in Cause No. 36183, wherein the State of Texas was plaintiff and George P. Findlay and others were defendants and known as the Capitol Syndicate Case. Said land having been appropriated to the permanent public free school fund and survey authorized by Chapter 106, Act of the Regular Session of the 38th Legislature, 1923, Page 222.

(For Supreme Court decision see 250 S. W. Rep., Page 651.)

Situated about 5.5 miles N 57° W from county seat.

Beginning at

a stake set for the S E corner of survey 30, the S W corner survey 31 and the N W corner survey 46, this block, for the N E corner this survey,

Thence West 950.4 varas to a pipe set for the S E corner survey 29 this block, marked "S 29", for the N W corner this survey, from which the N W corner League 281, and S W corner League 234, bears South 371 varas and West 164 varas,

Thence South 1900.8 varas to a pipe set for the S W corner this survey and the S E corner survey 48 this block, marked "S 47",

Thence East 950.4 varas to a stake set for the S W corner survey 46 this block, for the S E corner this survey,

Thence North 1900.8 varas ,

151980
CORRECT ON MAP FOR 320 ACRES
10/19/51 VES
Patented
10-24-57
Robison

to the place of beginning.

Chain Carriers

Lloyd Anderson

Bob Robison

Surveyed June 1924.

I, James P. Dod by special act of the Legislature March 1925, Licensed Land Surveyor of the State of Texas, do hereby

certify that the foregoing survey was made by me on the ground, and according to law; that the limits, boundaries and corners, with the marks, natural and artificial, are truly described in the foregoing Field Notes, just as I found them on the ground; and they are recorded in Book....., Page....., Surveyor's Records of said county.

James P. Dod

Licensed Land Surveyor.

This..... day of..... 1924.

OK M.H.A.
12-12-46

THE STATE OF TEXAS,

Survey No. 48

HARTLEY County.

Block C. S.

ORIGINAL FIELD NOTES of a survey of 320 acres of land in HARTLEY

County, Texas, made for the permanent public free school fund of the State of Texas by virtue of a final decree in the Fifty-third Judicial District Court, Travis County, Texas, dated the 26th day of April, 1924, in Cause No. 36183, wherein the State of Texas was plaintiff and George P. Findlay and others were defendants and known as the Capitol Syndicate Case. Said land having been appropriated to the permanent public free school fund and survey authorized by Chapter 106, Act of the Regular Session of the 38th Legislature, 1923, Page 222.

(For Supreme Court decision see 250 S. W. Rep., Page 651.)

Situated about 5.9 miles N 60° W from county seat.

Beginning at

a pipe set for the S E corner survey 29, the S W corner survey 30, and the N W corner survey 47 this block, marked "S 29", for the N E corner of this survey,

Thence West 950.4 varas to a stake set for the S E corner survey 28 this block for the N W corner of this survey,

Thence South 1900.8 varas to a stake set for the S W corner of this survey and the S E corner survey 49 this block,

Thence East 950.4 varas to a pipe set for the S W corner of survey 47 this block and the S E corner of this survey, marked "S 47",

Thence North 1900.8 varas,

151981
CORRECT ON MAP FOR 320 ACRES
10/19/51 VES

Patented
10-24-51
Robustean

to the place of beginning.

Chain Carriers } Lloyd Anderson
 } Bob Robison

Surveyed June, 1924.

I, James P. Dod *By special act of the Legislature March 1925*, Licensed Land Surveyor of the State of Texas, do hereby

certify that the foregoing survey was made by me on the ground, and according to law; that the limits, boundaries and corners, with the marks, natural and artificial, are truly described in the foregoing Field Notes, just as I found them on the ground; and they are recorded in Book....., Page....., Surveyor's Records of said county.

This..... day of..... 1924.

James P. Dod
Licensed Land Surveyor.

OK M.H.A.
12-12-46

THE STATE OF TEXAS,

Survey No. 49

HARTLEY County.

Block C. S.

ORIGINAL FIELD NOTES of a survey of 320 acres of land in HARTLEY

County, Texas, made for the permanent public free school fund of the State of Texas by virtue of a final decree in the Fifty-third Judicial District Court, Travis County, Texas, dated the 26th day of April, 1924, in Cause No. 36183, weherin the State of Texas was plaintiff and George P. Findlay and others were defendants and known as the Capitol Syndicate Case. Said land having been appropriated to the permanent public free school fund and survey authorized by Chapter 106, Act of the Regular Session of the 38th Legislature, 1923, Page 222.

(For Supreme Court decision see 250 S. W. Rep., Page 651.)

Situated about 6.3 miles N 82°W from county seat.

Beginning at

a stake set for the S E corner survey 28, the S W corner survey 29, and the N W corner survey 48, this block, for the N E corner this survey,

Thence West 950.4 varas to a pipe set for the S E corner survey 27 this block, marked "S 27", for the N W corner of this survey,

Thence South 1900.8 varas to a pipe set for the S W corner of this survey and the S E corner of survey 50 this block, marked "S 49",

Thence East 950.4 varas to a stake set for the S W corner survey 48 this block and the S E corner of this survey,

Thence North 1900.8 varas,

F-151982
CORRECT ON MAP FOR 320 ACRES
10-27-1948
HUR

Patented
10-28-48
Johnstean

to the place of beginning.

Chain Carriers } Lloyd Anderson
Bob Robison.

Surveyed June, 1924.

I, James P. Dod, Licensed Land Surveyor of the State of Texas, do hereby

certify that the foregoing survey was made by me on the ground, and according to law; that the limits, boundaries and corners, with the marks, natural and artificial, are truly described in the foregoing Field Notes, just as I found them on the ground; and they are recorded in Book, Page, Surveyor's Records of said county.

This day of 1924.

James P. Dod
Licensed Land Surveyor.

Cox M-HA
12-12-46

THE STATE OF TEXAS,

Survey No. 50

HARTLEY County.

Block C. S.

ORIGINAL FIELD NOTES of a survey of 320 acres of land in HARTLEY

County, Texas, made for the permanent public free school fund of the State of Texas by virtue of a final decree in the Fifty-third Judicial District Court, Travis County, Texas, dated the 26th day of April, 1924, in Cause No. 36183, wherein the State of Texas was plaintiff and George P. Findlay and others were defendants and known as the Capitol Syndicate Case. Said land having been appropriated to the permanent public free school fund and survey authorized by Chapter 106, Act of the Regular Session of the 38th Legislature, 1923, Page 222.

(For Supreme Court decision see 250 S. W. Rep., Page 651.)

Situated about 6.8 6 1/2 miles N 64 30' W 65° from county seat.

Beginning at

a pipe set for the S E corner survey 27, the S W corner survey 28, and the N W corner survey 49, marked "S 27", for the N E corner of this survey,

Thence West 950.4 varas to a stake set for the S E corner of survey 26, this block, for the N W corner of this survey,

Thence South 1900.8 varas to a stake set for the S W corner of this survey and the S E corner of survey 51 this block,

Thence East 950.4 varas to a pipe set for the S W corner survey 49 this block and the S E corner of this survey, marked "S 49",

Thence North 1900.8 varas to,

F-151983
CORRECT ON MAP FOR 320 ACRES
10-27-1948
RUR
Patented
10-28-48
Robertson

to the place of beginning.

Chain Carriers } Lloyd Anderson
} Bob Robison.

Surveyed June 1924.

I, James P. Dod, Licensed Land Surveyor of the State of Texas, do hereby

certify that the foregoing survey was made by me on the ground, and according to law; that the limits, boundaries and corners, with the marks, natural and artificial, are truly described in the foregoing Field Notes, just as I found them on the ground; and they are recorded in Book....., Page....., Surveyor's Records of said county.

This.....day of.....1924.

James P. Dod
Licensed Land Surveyor.

of M.H.A.
17-12-46

THE STATE OF TEXAS,

51

Survey No.....

HARTLEY

County.

Block C. S.

ORIGINAL FIELD NOTES of a survey of 320 acres of land in HARTLEY

County, Texas, made for the permanent public free school fund of the State of Texas by virtue of a final decree in the Fifty-third Judicial District Court, Travis County, Texas, dated the 26th day of April, 1924, in Cause No. 36183, weherin the State of Texas was plaintiff and George P. Findlay and others were defendants and known as the Capitol Syndicate Case. Said land having been appropriated to the permanent public free school fund and survey authorized by Chapter 106, Act of the Regular Session of the 38th Legislature, 1923, Page 222.

(For Supreme Court decision see 250 S. W. Rep., Page 651.)

Situated about 7.2 miles N 66° W from county seat.

Beginning at

a stake set for the S E corner of survey 26, the S W corner survey 27, and the N W corner survey 50 this block, for the N E corner of this survey,

Thence West 950.4 varas to a pipe set for the S E corner survey 25 this block, marked "S 25", for the N W corner of this survey,

Thence South 1900.8 varas to a pipe set for the S W corner of this survey and the S E corner survey 52 this block, marked "S 51",

Thence East 950.4 varas to a stake set for the S W corner survey 50 this block and the S E corner this survey,

Thence North 1900.8 varas to,

to the place of beginning.

Chain Carriers

Lloyd Anderson

Bob Robison.

Surveyed June 1924.

I, James P. Dod, Licensed Land Surveyor of the State of Texas, do hereby

certify that the foregoing survey was made by me on the ground, and according to law; that the limits, boundaries and corners, with the marks, natural and artificial, are truly described in the foregoing Field Notes, just as I found them on the ground; and they are recorded in Book....., Page....., Surveyor's Records of said county.

This..... day of..... 1924.

James P. Dod

Licensed Land Surveyor.

F-151984
CORRECT ON MAP FOR 320 ACRES
10-27-1948
XAVR

Patented
10-28-48
Robustean

C/O K M.H.A.
12-12-46

THE STATE OF TEXAS,

Survey No. 52

County.

Block C. S.

HARTLEY

ORIGINAL FIELD NOTES of a survey of 258.9 acres of land in HARTLEY

County, Texas, made for the permanent public free school fund of the State of Texas by virtue of a final decree in the Fifty-third Judicial District Court, Travis County, Texas, dated the 26th day of April, 1924, in Cause No. 36183, wherein the State of Texas was plaintiff and George P. Findlay and others were defendants and known as the Capitol Syndicate Case. Said land having been appropriated to the permanent public free school fund and survey authorized by Chapter 106, Act of the Regular Session of the 38th Legislature, 1923, Page 222.

(For Supreme Court decision see 250 S. W. Rep., Page 651.)

Situated about 7 1/2 miles N 67° W from county seat.

Beginning at 7.7

a pipe set for the S E corner survey 25, the S W corner survey 26, and the N W corner survey 51 this block, marked "S 25", for the N E corner this survey,

Thence West ⁷⁸² 782 varas to a pipe set in the Partition Line for the S W corner survey 25 this block and the N W corner this survey marked "S25",

Thence S 0°47'E 1900.8 varas to a pipe set for the S W corner this survey and the N W corner survey 53 this block, in the Partition Line, marked "S 52",

Thence East 756 varas to a pipe set for the S W corner survey 51 this block and the S E corner this survey, marked "S 51",

Thence North 1900.8 varas ,

F-151985

CORRECT ON MAP FOR 258.9 ACRES
10-27-1948
HUR

Valued
10-28-48
Johnson

to the place of beginning.

Chain Carriers

Lloyd Anderson

Bob Robison

Surveyed.....1924.

June,

I, James P. Dod *by special act of the Legislature March 1925*, Licensed Land Surveyor of the State of Texas, do hereby

certify that the foregoing survey was made by me on the ground, and according to law; that the limits, boundaries and corners, with the marks, natural and artificial, are truly described in the foregoing Field Notes, just as I found them on the ground; and they are recorded in Book....., Page....., Surveyor's Records of said county.

This.....day of.....1924.

James P. Dod

Licensed Land Surveyor.

John W. Ha. 12-12-24

THE STATE OF TEXAS,

Survey No. 53

HARTLEY

County.

Block C. S.

ORIGINAL FIELD NOTES of a survey of 250.2 acres of land in HARTLEY

County, Texas, made for the permanent public free school fund of the State of Texas by virtue of a final decree in the Fifty-third Judicial District Court, Travis County, Texas, dated the 26th day of April, 1924, in Cause No. 36183, wherein the State of Texas was plaintiff and George P. Findlay and others were defendants and known as the Capitol Syndicate Case. Said land having been appropriated to the permanent public free school fund and survey authorized by Chapter 106, Act of the Regular Session of the 38th Legislature, 1923, Page 222.

(For Supreme Court decision see 250 S. W. Rep., Page 651.)

Situated about 7.2 miles N 74° 30' W from county seat.

Beginning at

a pipe set for the S W corner survey 52 this block, and the N W corner this survey, set in the Partition Line and marked "S 52",

Thence East 756 varas to a pipe set for the S W corner survey 51 this block, marked "S 51", for the N E corner this survey,

Thence South 1900.8 varas to a pipe set for the S E corner this survey and the S W corner survey 54 this block, marked "S 53",

Thence West 730 varas to a pipe set in the Partition Line, for the S W corner this survey and the N W corner survey 82 this block, marked "S 53",

Thence N 0° 47' W 1900.8 varas with said Partition Line,

to the place of beginning.

CORRECT ON MAP FOR 320 ACRES

F-151986
CORRECT ON MAP FOR 250.2 ACRES
10-27-1948
KUR

Patented
10-28-48
Robinson

Chain Carriers

Lloyd Anderson

Bob Robison,

Surveyed June, 1924.

I, James P. Dod by special act of the Legislature March 1925, Licensed Land Surveyor of the State of Texas, do hereby

certify that the foregoing survey was made by me on the ground, and according to law; that the limits, boundaries and corners, with the marks, natural and artificial, are truly described in the foregoing Field Notes, just as I found them on the ground; and they are recorded in Book....., Page....., Surveyor's Records of said county.

This..... day of..... 1924.

James P. Dod

Licensed Land Surveyor.

C. A. W. H. A.
12-12-46

THE STATE OF TEXAS,

Survey No. 54

HARTLEY County.

Block C. S.

ORIGINAL FIELD NOTES of a survey of 320 acres of land in HARTLEY

County, Texas, made for the permanent public free school fund of the State of Texas by virtue of a final decree in the Fifty-third Judicial District Court, Travis County, Texas, dated the 26th day of April, 1924, in Cause No. 36183, weherin the State of Texas was plaintiff and George P. Findlay and others were defendants and known as the Capitol Syndicate Case. Said land having been appropriated to the permanent public free school fund and survey authorized by Chapter 106, Act of the Regular Session of the 38th Legislature, 1923, Page 222.

(For Supreme Court decision see 250 S. W. Rep., Page 651.)

Situated about 6.8 miles N 73° W from county seat.

Beginning at

a pipe set for the S W corner survey 51, the S E corner survey 52, and the N E corner survey 53, marked "S 51", for the N W corner this survey,

Thence East 950.4 varas to a stake set for the S W corner survey 50 this block for the N E corner this survey,

Thence South 1900.8 varas to a stake set for the S E corner this survey and the S W corner survey 55 this block,

Thence West 950.4 varas to a pipe set for the S E corner survey 53 this block, and the S W corner this survey, marked "S 53",

Thence North 1900.8 varas,

to the place of beginning.

Chain Carriers

Lloyd Anderson

Bob Robison

Surveyed June, 1924.

I, James P. Dod, Licensed Land Surveyor of the State of Texas, do hereby

certify that the foregoing survey was made by me on the ground, and according to law; that the limits, boundaries and corners, with the marks, natural and artificial, are truly described in the foregoing Field Notes, just as I found them on the ground; and they are recorded in Book....., Page....., Surveyor's Records of said county.

This.....day of.....1924.

James P. Dod

Licensed Land Surveyor.

F-150494
CORRECT ON MAP FOR 320 ACRES
12-18-1945 - Attkie
Patented
12-19-45
Robison

THE STATE OF TEXAS,

Survey No. 55

HARTLEY County.

Block C. S.

ORIGINAL FIELD NOTES of a survey of 320 acres of land in HARTLEY

County, Texas, made for the permanent public free school fund of the State of Texas by virtue of a final decree in the Fifty-third Judicial District Court, Travis County, Texas, dated the 26th day of April, 1924, in Cause No. 36183, wherein the State of Texas was plaintiff and George P. Findlay and others were defendants and known as the Capitol Syndicate Case. Said land having been appropriated to the permanent public free school fund and survey authorized by Chapter 106, Act of the Regular Session of the 38th Legislature, 1923, Page 222.

(For Supreme Court decision see 250 S. W. Rep., Page 651.)

Situated about 6.1/2 miles N 71° 30' W from county seat.

Beginning at

a stake set for the S W corner survey 50 this block, the S E corner survey 51, and N E corner survey 54, for the N W corner this survey,

Thence East 950.4 varas to a pipe set for the S W corner survey 49 this block, marked "S 49", for the N E corner of this survey,

Thence South 1900.8 varas to a pipe set for the S E corner this survey and the S W corner survey 56 this block, marked "S 55", from which a windmill bears West 80, and South 64 varas,

Thence West 950.4 varas to a stake set for the S E corner survey 54 this block, for the S W corner this survey,

Thence North 1900.8 varas,

F-151987
CORRECT ON MAP FOR 320 ACRES
9-22-48
A d v R
Patented
9-30-48
Robinson

to the place of beginning.

Chain Carriers } Lloyd Anderson
 } Bob Robinson

Surveyed June 1924.

I, James P. Dod by special act of the Legislature March 1925. Licensed Land Surveyor of the State of Texas,

do hereby certify that the foregoing survey was made by me on the ground, and according to law; that the limits, boundaries and corners, with the marks, natural and artificial, are truly described in the foregoing Field Notes, just as I found them on the ground; and they are recorded in Book....., Page....., Surveyor's Records of said county.

This..... day of..... 1924.

James P. Dod
Licensed Land Surveyor.

W.H.A.
12-12-46

THE STATE OF TEXAS,

Survey No. 56

HARTLEY

County.

Block C. S.

ORIGINAL FIELD NOTES of a survey of 320 acres of land in HARTLEY

County, Texas, made for the permanent public free school fund of the State of Texas by virtue of a final decree in the Fifty-third Judicial District Court, Travis County, Texas, dated the 26th day of April, 1924, in Cause No. 36183, weherin the State of Texas was plaintiff and George P. Findlay and others were defendants and known as the Capitol Syndicate Case. Said land having been appropriated to the permanent public free school fund and survey authorized by Chapter 106, Act of the Regular Session of the 38th Legislature, 1923, Page 222.

(For Supreme Court decision see 250 S. W. Rep., Page 651.)

Situated about 6 miles N 70° W from county seat.

Beginning at

a pipe set for the S W corner survey 49, the S E corner survey 50, and the N E corner survey 55 this block, marked "S 49", for the N W corner of this survey,

Thence East 950.4 varas to a stake set for the S W corner survey 48 this block, for the N E corner this survey,

Thence South 1900.8 varas to a stake set for the S E corner of this survey and the S W corner survey 57 this block,

Thence West 950.4 varas to a pipe set for the S E corner survey 55 this block and the S W corner this survey, marked "S 55",

Thence North 1900.8 varas,

to the place of beginning.

Chain Carriers

Lloyd Anderson

Bob Robison

Surveyed June 1924.

I, James P. Dod, Licensed Land Surveyor of the State of Texas, do hereby

certify that the foregoing survey was made by me on the ground, and according to law; that the limits, boundaries and corners, with the marks, natural and artificial, are truly described in the foregoing Field Notes, just as I found them on the ground; and they are recorded in Book, Page, Surveyor's Records of said county.

This day of 1924.

James P. Dod

Licensed Land Surveyor.

F-151988
CORRECT ON MAP FOR 320 ACRES
9-22-48
XUJR
Patented
9-30-48
Robinson

C/O K W H A
12-12-46

THE STATE OF TEXAS,

Survey No. 57

HARTLEY County.

Block C. S.

ORIGINAL FIELD NOTES of a survey of 320 acres of land in HARTLEY

County, Texas, made for the permanent public free school fund of the State of Texas by virtue of a final decree in the Fifty-third Judicial District Court, Travis County, Texas, dated the 26th day of April, 1924, in Cause No. 36183, weherin the State of Texas was plaintiff and George P. Findlay and others were defendants and known as the Capitol Syndicate Case. Said land having been appropriated to the permanent public free school fund and survey authorized by Chapter 106, Act of the Regular Session of the 38th Legislature, 1923, Page 222.

(For Supreme Court decision see 250 S. W. Rep., Page 651.)

Situated about 5.4 miles N 68°W from county seat.

Beginning at

a stake set for the S W corner survey 48, the S E corner survey 49 and the N E corner survey 56 this block, for the N W corner this survey,

Thence East 950.4 varas to a pipe set for the S W corner survey 47 this block, marked "S 47", for the N E corner this survey,

Thence South 1900.8 varas to a pipe set for the S E corner this survey and the S W corner survey 58 this block, marked "S 57",

Thence West 950.4 varas to a stake set for the S E corner survey 56 this block and the S W corner this survey,

Thence North 1900.8 varas,

*148887
F/N OK for 320 AC
11/25/47 VES
Patented
12-10-47
Robinson*

to the place of beginning.

Chain Carriers } Lloyd Anderson
 } Bob Robinson

Surveyed June, 1924.

I, James P. Dod *By special act of the Legislature March 1925*, Licensed Land Surveyor of the State of Texas, do hereby certify that the foregoing survey was made by me on the ground, and according to law; that the limits, boundaries and corners, with the marks, natural and artificial, are truly described in the foregoing Field Notes, just as I found them on the ground; and they are recorded in Book....., Page....., Surveyor's Records of said county.

This.....day of.....1924.

James P. Dod
Licensed Land Surveyor.

*Joe W.H.A.
12-12-46*

THE STATE OF TEXAS,

Survey No. 58

HARTLEY County.

Block C. S.

ORIGINAL FIELD NOTES of a survey of 320 acres of land in HARTLEY

County, Texas, made for the permanent public free school fund of the State of Texas by virtue of a final decree in the Fifty-third Judicial District Court, Travis County, Texas, dated the 26th day of April, 1924, in Cause No. 36183, wherein the State of Texas was plaintiff and George P. Findlay and others were defendants and known as the Capitol Syndicate Case. Said land having been appropriated to the permanent public free school fund and survey authorized by Chapter 106, Act of the Regular Session of the 38th Legislature, 1923, Page 222.

(For Supreme Court decision see 250 S. W. Rep., Page 651.)

Situated about 5 miles N 66° 30' W from county seat.

Beginning at

a pipe set for the S W corner survey 47, the S E corner survey 48 and the N E corner survey 57, marked "S 47", for the N W corner of this survey,

Thence East 950.4 varas to a stake set for the S W corner survey 46, this block, for the N E corner this survey,

Thence South 1900.8 varas to a stake set for the S E corner this survey and the S W corner survey 59 this block,

Thence West 950.4 varas to a pipe set for the S E corner survey 57 this block and the S W corner this survey, marked "S 57",

Thence North 1900.8 varas,

151989
CORRECT ON MAP FOR 320 ACRES
10/19/51 VES
Patented
10-24-51
Anderson

to the place of beginning.

Chain Carriers } Lloyd Anderson
 } Bob Robison.

Surveyed June, 1924.

I, James P. Dod, Licensed Land Surveyor of the State of Texas, do hereby

certify that the foregoing survey was made by me on the ground, and according to law; that the limits, boundaries and corners, with the marks, natural and artificial, are truly described in the foregoing Field Notes, just as I found them on the ground; and they are recorded in Book....., Page....., Surveyor's Records of said county.

James P. Dod
Licensed Land Surveyor.

This.....day of.....1924.

of OK MHA.
12-12-46

THE STATE OF TEXAS,

Survey No. 59

HARTLEY County.

Block C. S.

ORIGINAL FIELD NOTES of a survey of 520 acres of land in HARTLEY

County, Texas, made for the permanent public free school fund of the State of Texas by virtue of a final decree in the Fifty-third Judicial District Court, Travis County, Texas, dated the 26th day of April, 1924, in Cause No. 36183, weherin the State of Texas was plaintiff and George P. Findlay and others were defendants and known as the Capitol Syndicate Case. Said land having been appropriated to the permanent public free school fund and survey authorized by Chapter 106, Act of the Regular Session of the 38th Legislature, 1923, Page 222.

(For Supreme Court decision see 250 S. W. Rep., Page 651.)

Situated about 4.5 miles N 64° 30' W from county seat.

Beginning at

a stake set for the S W corner survey 46, the S E corner survey 47, and the N E corner survey 58 this block, for the N W corner this survey,

Thence East 950.4 varas to a pipe set for the S W corner survey 45 this block, marked "S 45", for the N E corner this survey,

Thence South 1900.8 varas to a pipe set for the S E corner this survey and the S W corner survey 60 this block, marked "S 59",

Thence West 950.4 varas to a stake set for the S E corner survey 58 this block and the S W corner this survey,

Thence North 1900.8 varas,

OK
JLL
148868
File 148868
CORRECT ON MAP FOR 320 ACRES
11/3/38 Leslie

to the place of beginning.

Chain Carriers } Lloyd Anderson
Bob Robison.

Surveyed June 1924.

I, James P. Dod, Licensed Land Surveyor of the State of Texas, do hereby

certify that the foregoing survey was made by me on the ground, and according to law; that the limits, boundaries and corners, with the marks, natural and artificial, are truly described in the foregoing Field Notes, just as I found them on the ground; and they are recorded in Book, Page, Surveyor's Records of said county.

James P. Dod
Licensed Land Surveyor.

This day of 1924.

OK M.H.A.
12-12-246

THE STATE OF TEXAS,

Survey No. 60

HARTLEY County.

Block C. S.

ORIGINAL FIELD NOTES of a survey of 320 acres of land in HARTLEY

County, Texas, made for the permanent public free school fund of the State of Texas by virtue of a final decree in the Fifty-third Judicial District Court, Travis County, Texas, dated the 26th day of April, 1924, in Cause No. 36183, wherein the State of Texas was plaintiff and George P. Findlay and others were defendants and known as the Capitol Syndicate Case. Said land having been appropriated to the permanent public free school fund and survey authorized by Chapter 106, Act of the Regular Session of the 38th Legislature, 1923, Page 222.

(For Supreme Court decision see 250 S. W. Rep., Page 651.)

Situated about 4.1 miles N 60° 30' W from county seat.

Beginning at

a pipe set for the S W corner survey 45, the S E corner survey 46, and the N E corner survey 59, this block, marked "S 45", for the N W corner this survey,

thence East 950.4 varas to a stake set for the S W corner survey 44 this block, for the N E corner this survey,

Thence South 1900.8 varas to a stake set for the S E corner this survey and the S W corner survey 61 this block,

Thence West 950.4 varas to a pipe set for the S E corner survey 59 this block and the S W corner this survey, marked "S 59",

Thence North 1900.8 varas,

*Patented 12-1-43
Anderson
F-148893
OK 11-30-43
MWR*

to the place of beginning.

Chain Carriers } Lloyd Anderson
 } Bob Robison

Surveyed June, 1924.

I, James P. Dod *By special act of the Legislature March 1925*, Licensed Land Surveyor of the State of Texas, do hereby

certify that the foregoing survey was made by me on the ground, and according to law; that the limits, boundaries and corners, with the marks, natural and artificial, are truly described in the foregoing Field Notes, just as I found them on the ground; and they are recorded in Book....., Page....., Surveyor's Records of said county.

James P. Dod
Licensed Land Surveyor.

This..... day of..... 1924.

OK

ORIGINAL FIELD NOTES of a survey of

County, Texas, made for the permanent public free school fund of the State of Texas by virtue of a final decree in the Fifty-third Judicial District Court, Travis County, Texas, dated the 20th day of April, 1922, in Cause No. 36183, wherein the State of Texas was plaintiff and George P. Kimberly and others were defendants and known as the Capitol Syndicate Case. Said land having been appropriated to the permanent public free school fund and survey authorized by Chapter 106, Act of the Regular Session of the 38th Legislature, 1922, Page 230.

(For Supreme Court decision see 250 S. W. 2d, Page 651.)

Situated about 4.2 miles N. 80° E. 1/2 from county seat.

beginning at

a pipe set for the S. W. corner survey 42, the S. E. corner survey 43, and the S. E. corner survey 44, this block, marked "S. E.", for the S. W. corner this survey.

thence East 250.4 yards to a stake set for the S. W. corner survey 42, this block, for the S. E. corner this survey.

thence South 1900.8 yards to a stake set for the S. E. corner this survey and the S. W. corner survey 41 this block.

thence West 920.4 yards to a pipe set for the S. E. corner survey 42, this block and the S. E. corner this survey, marked "S. E.",

thence North 1900.8 yards,

F-148893

CORRECT ON MAP FOR 320.0 ACRES

11-30-43 MUR

Handwritten notes:
F-148893
11-30-43 MUR

to the place of beginning.

Surveyor

(This Survey)

Field Notes

Filed

19

FIELD NOTES

Commissioner.

Clerk.

Approved

19

Commissioner.

THE STATE OF TEXAS,

Survey No. 61

HARTLEY County.

Block C. S.

ORIGINAL FIELD NOTES of a survey of 320 acres of land in HARTLEY

County, Texas, made for the permanent public free school fund of the State of Texas by virtue of a final decree in the Fifty-third Judicial District Court, Travis County, Texas, dated the 26th day of April, 1924, in Cause No. 36183, wherein the State of Texas was plaintiff and George P. Findlay and others were defendants and known as the Capitol Syndicate Case. Said land having been appropriated to the permanent public free school fund and survey authorized by Chapter 106, Act of the Regular Session of the 38th Legislature, 1923, Page 222.

(For Supreme Court decision see 250 S. W. Rep., Page 651.)

Situated about 3.7 miles N 57° W from county seat.

Beginning at

a stake set for the S W corner survey 44, the S E corner survey 45 and the N E corner survey 60, this block, for the N W corner this survey,

Thence East 950.4 varas to a ~~stake~~ pipe set for the S W corner survey 43, this block, marked "S 43", for the N E corner this survey,

Thence South 1900.8 varas to a pipe set for the S E corner this survey and the S W corner survey 62, this block, marked "S 61",

Thence West 950.4 varas to a stake set for the S E corner survey 60 this block and the S W corner this survey,

Thence North 1900.8 varas,

File 148862
CORRECT ON MAP FOR 320 ACRES ^{1/3/38} *Leslie*

*Patented
2-18-38
Robert Seave*

to the place of beginning.

Chain Carriers } Lloyd Anderson
 } Bob Robison.

Surveyed June 1924.

I, James P. Dod *By special act of the Legislature March 1925*, Licensed Land Surveyor of the State of Texas, do hereby

certify that the foregoing survey was made by me on the ground, and according to law; that the limits, boundaries and corners, with the marks, natural and artificial, are truly described in the foregoing Field Notes, just as I found them on the ground; and they are recorded in Book....., Page....., Surveyor's Records of said county.

James P. Dod
Licensed Land Surveyor.

This..... day of..... 1924.

07c

THE STATE OF TEXAS,

Survey No. 62

HARTLEY County.

Block C. S.

ORIGINAL FIELD NOTES of a survey of 320 acres of land in HARTLEY

County, Texas, made for the permanent public free school fund of the State of Texas by virtue of a final decree in the Fifty-third Judicial District Court, Travis County, Texas, dated the 26th day of April, 1924, in Cause No. 36183, weherin the State of Texas was plaintiff and George P. Findlay and others were defendants and known as the Capitol Syndicate Case. Said land having been appropriated to the permanent public free school fund and survey authorized by Chapter 106, Act of the Regular Session of the 38th Legislature, 1923, Page 222.

(For Supreme Court decision see 250 S. W. Rep., Page 651.)

Situated about 3.2 miles N 52° W from county seat.

Beginning at

a pipe set for the S W corner survey 43 this block, the S E corner survey 44, and the N E corner survey 61 this block, marked "S 43", for the N W corner this survey,

Thence East 950.4 varas to a stake set for the S W corner survey 42 this block, for the N E corner this survey,

Thence South 1900.8 varas to a stake set for the S E corner this survey and the S W corner survey 63 this block,

Thence West 950.4 varas to a pipe set for the S E corner survey 61 this block and the S W corner this survey, marked "S 61",

Thence North 1900.8 varas to E,

OK

148923
CORRECT ON MAP FOR 320 ACRES
11/27/48 VES
Robertson
12-8-48

to the place of beginning.

Chain Carriers } Lloyd Anderson
 } Bob Robison

Surveyed June 1924.

I, James P. Dod, By special act of the Legislature March 1925, Licensed Land Surveyor of the State of Texas, do hereby certify that the foregoing survey was made by me on the ground, and according to law; that the limits, boundaries and corners, with the marks, natural and artificial, are truly described in the foregoing Field Notes, just as I found them on the ground; and they are recorded in Book....., Page....., Surveyor's Records of said county.

This..... day of..... 1924.

James P. Dod
Licensed Land Surveyor.

OK
W.H.D.
12-12-46

THE STATE OF TEXAS,

Survey No. 63

HARTLEY County.

Block C. S.

ORIGINAL FIELD NOTES of a survey of 320 acres of land in HARTLEY

County, Texas, made for the permanent public free school fund of the State of Texas by virtue of a final decree in the Fifty-third Judicial District Court, Travis County, Texas, dated the 26th day of April, 1924, in Cause No. 36183, wherein the State of Texas was plaintiff and George P. Findlay and others were defendants and known as the Capitol Syndicate Case. Said land having been appropriated to the permanent public free school fund and survey authorized by Chapter 106, Act of the Regular Session of the 38th Legislature, 1923, Page 222.

(For Supreme Court decision see 250 S. W. Rep., Page 651.)

Situated about 3 miles N 45° 30' W from county seat.

Beginning at

a stake set for the S W corner survey 42, the S E corner survey 43 and the N E corner survey 62 this block, for the N W corner this survey,

Thence East 950.4 varas to a pipe set for the S W corner survey 41 this block, marked "S 41", for the N E corner this survey,

Thence South 1900.8 varas to a pipe set for the S E corner this survey and the S W corner survey 64 this block, marked "S 63",

Thence West 950.4 varas to a stake set for the S E corner survey 62 this block and the S W corner this survey,

Thence North 1900.8 varas,

to the place of beginning.

Chain Carriers } Lloyd Anderson }
Bob Robison,

Surveyed June 1924.

I, James P. Dod, Licensed Land Surveyor of the State of Texas, do hereby

certify that the foregoing survey was made by me on the ground, and according to law; that the limits, boundaries and corners, with the marks, natural and artificial, are truly described in the foregoing Field Notes, just as I found them on the ground; and they are recorded in Book, Page, Surveyor's Records of said county.

James P. Dod

Licensed Land Surveyor.

This day of 1924.

F-148924
CORRECT ON MAP FOR 320 ACRES
1-9-1945 - Atlee
Patented 1-15-45
Robertson

THE STATE OF TEXAS,

Survey No. 64

HARTLEY County.

Block C. S.

ORIGINAL FIELD NOTES of a survey of 320 acres of land in HARTLEY

County, Texas, made for the permanent public free school fund of the State of Texas by virtue of a final decree in the Fifty-third Judicial District Court, Travis County, Texas, dated the 26th day of April, 1924, in Cause No. 36183, wherein the State of Texas was plaintiff and George P. Findlay and others were defendants and known as the Capitol Syndicate Case. Said land having been appropriated to the permanent public free school fund and survey authorized by Chapter 106, Act of the Regular Session of the 38th Legislature, 1923, Page 222.

(For Supreme Court decision see 250 S. W. Rep., Page 651.)

Situated about 2.5 miles N 30° W from county seat.

Beginning at

a pipe set for the S W corner survey 41, the S E corner survey 42, and the N E corner survey 63 this block, marked "S 41", for the N E corner this survey,

Thence East 950.4 varas to a stake set for the S W corner survey 40, this block, for the N E corner this survey,

Thence South 1900.8 varas to a stake set for the S E corner this survey and the S W corner survey 65 this block,

Thence West 950.4 varas to a pipe set for the S E corner survey 63 this block and the S W corner this survey, marked "S 63",

Thence North 1900.8 varas,

to the place of beginning.

Chain Carriers } Lloyd Anderson
 } Bob Robison.

Surveyed June, 1924.

I, James P. Dod *By special act of the Legislature March 1925*, Licensed Land Surveyor of the State of Texas, do hereby

certify that the foregoing survey was made by me on the ground, and according to law; that the limits, boundaries and corners, with the marks, natural and artificial, are truly described in the foregoing Field Notes, just as I found them on the ground; and they are recorded in Book....., Page....., Surveyor's Records of said county.

James P. Dod
Licensed Land Surveyor.

This..... day of..... 1924.

F-150495
CORRECT ON MAP FOR 320 ACRES
1-9-1945 Adler
Patented
1-16-45 Robertson

OK

THE STATE OF TEXAS,

Survey No. 65

HARTLEY County.

Block C. S.

ORIGINAL FIELD NOTES of a survey of 320 acres of land in HARTLEY

County, Texas, made for the permanent public free school fund of the State of Texas by virtue of a final decree in the Fifty-third Judicial District Court, Travis County, Texas, dated the 26th day of April, 1924, in Cause No. 36183, wherein the State of Texas was plaintiff and George P. Findlay and others were defendants and known as the Capitol Syndicate Case. Said land having been appropriated to the permanent public free school fund and survey authorized by Chapter 106, Act of the Regular Session of the 38th Legislature, 1923, Page 222.

(For Supreme Court decision see 250 S. W. Rep., Page 651.)

Situated about 2.2 miles N 27° W from county seat.

Beginning at

a stake set for the SX W corner survey 40 this block, the S E corner survey 41, and the N E corner survey 64 this block, for the N W corner of this survey,

Thence East 950.4 varas to a pipe set for the S W corner survey 39 this block, marked "S 39", for the N E corner this survey,

Thence South at 1075.4 varas stake set for the S W corner survey 66 this block, on 825.4 varas, 1900.8 varas in all to a pipe set for the S E corner this survey and the S W corner survey 67 this block marked "S 65",

Thence West 950.4 varas to a stake set for the S E corner survey 64 this block and the S W corner this survey,

Thence North 1900.8 varas,

to the place of beginning.

F-150496
CORRECT ON MAP FOR 320 ACRES
1-9-1945 - Attk.
Patented 1-16-45
Robertson

Chain Carriers } Lloyd Anderson
 } Bob Robison.

Surveyed June 1924.

By special act of the Legislature March 1925

I, James P. Dod, Licensed Land Surveyor of the State of Texas, do hereby

certify that the foregoing survey was made by me on the ground, and according to law; that the limits, boundaries and corners, with the marks, natural and artificial, are truly described in the foregoing Field Notes, just as I found them on the ground; and they are recorded in Book....., Page....., Surveyor's Records of said county.

James P. Dod
Licensed Land Surveyor.

This..... day of..... 1924.

57

THE STATE OF TEXAS,

Survey No. 66

HARTLEY County.

Block C. S.

ORIGINAL FIELD NOTES of a survey of 456.8 acres of land in HARTLEY County, Texas, made for the permanent public free school fund of the State of Texas by virtue of a final decree in the Fifty-third Judicial District Court, Travis County, Texas, dated the 26th day of April, 1924, in Cause No. 36183, wherein the State of Texas was plaintiff and George P. Findlay and others were defendants and known as the Capitol Syndicate Case. Said land having been appropriated to the permanent public free school fund and survey authorized by Chapter 106, Act of the Regular Session of the 38th Legislature, 1923, Page 222.

(For Supreme Court decision see 250 S. W. Rep., Page 651.)

Situated about 2.2 miles North from county seat.

Beginning at

a pipe set for the S W corner survey 39, the S E corner survey 40, and the N E corner survey 65 this block, marked "S 39", for the N W corner this survey,

Thence East 2514 varas to a pipe set for the S E corner survey 39 and the N E corner this survey, in the Partition Line and the Rt. of Way fence of the Ft. W. & D.C. RR.Co., and marked "S 39",

Thence S 12° 08' W 1100 varas with said Rt. of Way fence and Partition Line to a pipe set for the S E corner this survey and the N E corner survey 67 this block, marked "S 66",

Thence West 2283 varas to a stake set for the S W corner this survey and the N W corner survey 67 this block, in the EBL survey 65 this block,

Thence North 1075.4 varas with said EBL survey 65,

to the place of beginning.

F-150497
CORRECT ON MAP FOR 456.8 ACRES
1-9-1945-Atlee

Patented 1-16-45
Robinson

Chain Carriers } Lloyd Anderson
 } Bob Robison

Surveyed June, 1924.

I, James P. Dod *By special act of the Legislature March 1925*, Licensed Land Surveyor of the State of Texas, do hereby

certify that the foregoing survey was made by me on the ground, and according to law; that the limits, boundaries and corners, with the marks, natural and artificial, are truly described in the foregoing Field Notes, just as I found them on the ground; and they are recorded in Book....., Page....., Surveyor's Records of said county.

This..... day of..... 1924.

James P. Dod
Licensed Land Surveyor.

OK

THE STATE OF TEXAS,

Survey No. 67

HARTLEY

County.

Block C. S.

ORIGINAL FIELD NOTES of a survey of 320.9 acres of land in HARTLEY

County, Texas, made for the permanent public free school fund of the State of Texas by virtue of a final decree in the Fifty-third Judicial District Court, Travis County, Texas, dated the 26th day of April, 1924, in Cause No. 36183, wherein the State of Texas was plaintiff and George P. Findlay and others were defendants and known as the Capitol Syndicate Case. Said land having been appropriated to the permanent public free school fund and survey authorized by Chapter 106, Act of the Regular Session of the 38th Legislature, 1923, Page 222.

(For Supreme Court decision see 250 S. W. Rep., Page 651.)

Situated about 1.8 miles North from county seat.

Beginning at

a pipe set in the Partition Line and Rt. of Way Line of the Ft. W. & D.C. RR. Co., for the S E corner survey 66 this block, marked "S 66", for the N E corner this survey,

Thence West 2283 varas to a stake set in the E L survey 65, for the S W corner survey 66 this block and the N W corner this survey,

Thence South 825.6 varas to a pipe set for the S E corner survey 65 marked "S 65", for the S W corner this survey,

Thence East 2106 varas to a pipe set in the Partition Line and Rt. of Way Line of the Ft. W. & D.C. RR. Co., for the S E corner this survey and marked "S 67",

Thence N 12°08'E 844.5 varas with said Partition Line and Rt. of Way Line,

to the place of beginning.

F-150498
CORRECT ON MAP FOR 320.9 ACRES
1-9-1945 - Atlee
Patented 1-16-45
Robertson

Chain Carriers

Lloyd Anderson

Bob Robison

Surveyed June, 1924.

By special act of the Legislature March 1925

I, James P. Dod, Licensed Land Surveyor of the State of Texas, do hereby

certify that the foregoing survey was made by me on the ground, and according to law; that the limits, boundaries and corners, with the marks, natural and artificial, are truly described in the foregoing Field Notes, just as I found them on the ground; and they are recorded in Book, Page, Surveyor's Records of said county.

James P. Dod
Licensed Land Surveyor.

This day of 1924.

OK

THE STATE OF TEXAS,

Survey No. 68

HARTLEY

County.

Block C. S.

ORIGINAL FIELD NOTES of a survey of 277.4 acres of land in HARTLEY

County, Texas, made for the permanent public free school fund of the State of Texas by virtue of a final decree in the Fifty-third Judicial District Court, Travis County, Texas, dated the 26th day of April, 1924, in Cause No. 36183, weherin the State of Texas was plaintiff and George P. Findlay and others were defendants and known as the Capitol Syndicate Case. Said land having been appropriated to the permanent public free school fund and survey authorized by Chapter 106, Act of the Regular Session of the 38th Legislature, 1923, Page 222.

(For Supreme Court decision see 250 S. W. Rep., Page 651.)

Situated about 1.3 miles North from county seat.

Beginning at

a pipe set for the S E corner survey 67 this block, marked "S 67" and set in the Partition Line and Rt. of Way Line, for the N E corner this survey,

Thence West 2106 varas to a pipe set for the S E corner survey 65 this block, the S W corner survey 67, marked "S 65", for the N W corner this survey,

Thence South 0°25'E 775.4 varas to a stake set for the S W corner this survey and the N W corner survey 69 this block,

Thence East 1934 varas to a stake set in the P artition Line and Rt. of Way Line of the Ft. W. & D.C. RR. CO. for the S E corner this survy and the N E corner survey 69 this block,

Thence N 12°08'E 793.1 varas with said Partition Line and Rt. of Way fence,

to the place of beginning.

F-150499
CORRECT ON MAP FOR 277.4 ACRES
1-9-1945
Patented 1-16-45
Robinson

Chain Carriers

Lloyd Anderson

Bob Robison

Surveyed June, 1924.

I, James P. Dod, Licensed Land Surveyor of the State of Texas, do hereby

By special act of the Legislature March 1925

certify that the foregoing survey was made by me on the ground, and according to law; that the limits, boundaries and corners, with the marks, natural and artificial, are truly described in the foregoing Field Notes, just as I found them on the ground; and they are recorded in Book, Page, Surveyor's Records of said county.

James P. Dod

Licensed Land Surveyor.

This day of 1924.

676

THE STATE OF TEXAS,

Survey No. 69

HARTLEY

County.

Block C. S.

ORIGINAL FIELD NOTES of a survey of 277.4 acres of land in HARTLEY

County, Texas, made for the permanent public free school fund of the State of Texas by virtue of a final decree in the Fifty-third Judicial District Court, Travis County, Texas, dated the 26th day of April, 1924, in Cause No. 36183, wherein the State of Texas was plaintiff and George P. Findlay and others were defendants and known as the Capitol Syndicate Case. Said land having been appropriated to the permanent public free school fund and survey authorized by Chapter 106, Act of the Regular Session of the 38th Legislature, 1923, Page 222.

(For Supreme Court decision see 250 S. W. Rep., Page 651.)

Situated about 1 miles North from county seat.

Beginning at

a stake set in the Partition Line and Rt. of Way Line for the S E corner survey 68 this block and the N E corner this survey,

Thence West 1934 varas to a stake set for the S W corner said survey 68 for the N W corner this survey,

Thence S 0°25'E 863.6 varas to a pipe set for the S W corner this survey and ~~the~~ a corner of survey 70 this block, set in the Partition Line and the Line of the Town Survey of Channing, marked, "S 69",

Thence N 89°25'E 1706 varas with said Partition Line and Town survey Line to a Concrete Mon 3 feet Long set 2 feet in the Ground at a corner in said Partition Line, for a corner of this survey,

Thence N 13°11'E 174 varas to a concrete Mon. 3 feet long set 2 feet in the Ground at a corner in said Partition Line, for a corner of this survey,

Thence East 36.8 varas to a concrete Mon. 3 feet long set 2 feet in the ground at a corner in said Partition Line and in the Rt. of Way Line of the Ft. W. & D.C. RR. Co., for a corner of this survey

Thence N 12°08'E 692.9 varas with said Line of Partition and Rt. of way,

to the place of beginning.

F-150500
CORRECT ON MAP FOR 277.4 ACRES
1-8-1945
Patented 1-16-45
Atter
Robustean

Chain Carriers

Lloyd Anderson

Bob Robison

Surveyed June, 1924.

I, James P. Dod, Licensed Land Surveyor of the State of Texas, do hereby certify that the foregoing survey was made by me on the ground, and according to law; that the limits, boundaries and corners, with the marks, natural and artificial, are truly described in the foregoing Field Notes, just as I found them on the ground; and they are recorded in Book, Page, Surveyor's Records of said county.

James P. Dod

Licensed Land Surveyor.

This day of 1924.

OK

THE STATE OF TEXAS,

Survey No. 70

HARTLEY County.

Block C. S.

ORIGINAL FIELD NOTES of a survey of 314.7 acres of land in HARTLEY

County, Texas, made for the permanent public free school fund of the State of Texas by virtue of a final decree in the Fifty-third Judicial District Court, Travis County, Texas, dated the 26th day of April, 1924, in Cause No. 36183, weherin the State of Texas was plaintiff and George P. Findlay and others were defendants and known as the Capitol Syndicate Case. Said land having been appropriated to the permanent public free school fund and survey authorized by Chapter 106, Act of the Regular Session of the 38th Legislature, 1923, Page 222.

(For Supreme Court decision see 250 S. W. Rep., Page 651.)

Situated about 1.2 miles N 45° 30' W from county seat.

Beginning at

a pipe set for the S E corner survey 65, the S W corner 67, the NW corner 68, and the N E corner this survey, marked "S 65",

Thence West 950.4 varas to a stake set for the S E corner 64 the SW 65, for the N W this survey,

Thence South 1905 varas to a stake set for the S W corner this survey and the S E corner survey 71, this block, in the Line of Partition,

Thence S 89° 55' E 788 varas with said partition line to a Concrete Mon. 3 feet long set 2 feet in the ground, at a corner in said Line of Partition for ~~th~~ a corner of this survey,

Thence N 3° 16' W 266 varas to a concrete Mon. 3 feet long set 2 feet in the ground at a corner in said Partition Line for ~~th~~ a corner of this survey,

Thence N 89° 25' E with said Partition Line 189 varas to a pipe set for the S W corner survey 69 this block, marked "S 69", for the SE corner of this survey,

Thence ~~North~~ N 9° 25' W at 863.6 varas passing the N W corner said survey 69, on 1639 varas in all to the place of beginning.

F-150501
CORRECT ON MAP FOR 314.7 ACRES
1-8-1945
Patmeter
1-16-45
Robertshaw

to the place of beginning.

Chain Carriers } Lloyd Anderson
Bob Robison.

Surveyed June 1924.

I, James P. Dod, Licensed Land Surveyor of the State of Texas, do hereby certify that the foregoing survey was made by me on the ground, and according to law; that the limits, boundaries and corners, with the marks, natural and artificial, are truly described in the foregoing Field Notes, just as I found them on the ground; and they are recorded in Book _____, Page _____, Surveyor's Records of said county.

This _____ day of _____ 1924.

James P. Dod
Licensed Land Surveyor.

THE STATE OF TEXAS,

Survey No. 71

HARTLEY County.

Block C. S.

ORIGINAL FIELD NOTES of a survey of 320.3 acres of land in HARTLEY

County, Texas, made for the permanent public free school fund of the State of Texas by virtue of a final decree in the Fifty-third Judicial District Court, Travis County, Texas, dated the 26th day of April, 1924, in Cause No. 36183, wherein the State of Texas was plaintiff and George P. Findlay and others were defendants and known as the Capitol Syndicate Case. Said land having been appropriated to the permanent public free school fund and survey authorized by Chapter 106, Act of the Regular Session of the 38th Legislature, 1923, Page 222.

(For Supreme Court decision see 250 S. W. Rep., Page 651.)

Situated about 1.9 miles N 57°30' W from county seat.

Beginning at

a stake set for the S E corner survey 64 this block, the S W corner survey 65, and the N W corner survey 70 this block, for the N E corner of this survey,

Thence West 950.4 varas to a pipe set for the S E corner survey 63, and S W corner survey 64 for the N W corner this survey, marked "S 63",

Thence South 1903.6 varas to a stake set for the S W corner this survey and the S E corner survey 72 this block, in the Partition Line, from which a windmill bears North 322 varas and East 434 varas,

Thence S 89°55'E 950.4 varas with said Partition Line to a stake set for the S W corner survey 70 this block, for the S E corner this survey,

Thence North 1905 varas,

to the place of beginning.

F-148927
CORRECT ON MAP FOR 320.3 ACRES
1-8-1945 - Atlu.
Patented
1-15-45
Robinson

Chain Carriers

Lloyd Anderson

Bob Robison.

Surveyed June 1924.

I, James P. Dod by special act of the Legislature March 1925, Licensed Land Surveyor of the State of Texas,

do hereby certify that the foregoing survey was made by me on the ground, and according to law; that the limits, boundaries and corners, with the marks, natural and artificial, are truly described in the foregoing Field Notes, just as I found them on the ground; and they are recorded in Book....., Page....., Surveyor's Records of said county.

James P. Dod
Licensed Land Surveyor.

This..... day of..... 1924.

THE STATE OF TEXAS,

Survey No. 72

HARTLEY County.

Block C. S.

ORIGINAL FIELD NOTES of a survey of 320 acres of land in HARTLEY

County, Texas, made for the permanent public free school fund of the State of Texas by virtue of a final decree in the Fifty-third Judicial District Court, Travis County, Texas, dated the 26th day of April, 1924, in Cause No. 36183, wherein the State of Texas was plaintiff and George P. Findlay and others were defendants and known as the Capitol Syndicate Case. Said land having been appropriated to the permanent public free school fund and survey authorized by Chapter 106, Act of the Regular Session of the 38th Legislature, 1923, Page 222.

(For Supreme Court decision see 250 S. W. Rep., Page 651.)

Situated about 2.3 miles N 64° 30' W from county seat.

Beginning at

a pipe set for the S E corner survey 63, the S W corner survey 64 the N W corner survey 71, this block, marked "S 63", for the N E corner of this survey,

Thence West 950.4 varas to a stake set for the S E corner survey 62 this block for the N W corner this survey,

Thence South 1902.2 varas to a stake set for the S W corner this survey and the S E corner survey 72 this block, in the Partition Line,

Thence S 89° 55' E 950.4 varas with said Partition Line to a stake set for the S W corner survey 71 this block for the S E corner this survey,

Thence North 1905.6 varas to

See sketch and official map for authority to correct 1-16-45-72.

F-150502
CORRECT ON MAP FOR 320 ACRES
1-8-1945 - Adhe.
Patricia 1-16-45
Robinson

to the place of beginning.

Chain Carriers } Lloyd Anderson
 } Bob Robison.

Surveyed June 1924.

I, James P. Dod *by special act of the Legislature March 1925*, Licensed Land Surveyor of the State of Texas, do hereby

certify that the foregoing survey was made by me on the ground, and according to law; that the limits, boundaries and corners, with the marks, natural and artificial, are truly described in the foregoing Field Notes, just as I found them on the ground; and they are recorded in Book....., Page....., Surveyor's Records of said county.

This.....day of.....1924. James P. Dod Licensed Land Surveyor.

OK

THE STATE OF TEXAS,

Survey No. 75

HARTLEY County.

Block C. S.

ORIGINAL FIELD NOTES of a survey of 320 acres of land in HARTLEY

County, Texas, made for the permanent public free school fund of the State of Texas by virtue of a final decree in the Fifty-third Judicial District Court, Travis County, Texas, dated the 26th day of April, 1924, in Cause No. 36183, wherein the State of Texas was plaintiff and George P. Findlay and others were defendants and known as the Capitol Syndicate Case. Said land having been appropriated to the permanent public free school fund and survey authorized by Chapter 106, Act of the Regular Session of the 38th Legislature, 1923, Page 222.

(For Supreme Court decision see 250 S. W. Rep., Page 651.)

Situated about 2.8 miles N 67°W from county seat.

Beginning at

a stake set for the S E corner survey 62, the S W corner survey 63, the N W corner survey 72, this block, for the N E corner this survey,

Thence West 950.4 varas to a pipe set for the S E corner survey 61 this block the S W corner survey 62 and the N E corner survey 74, for the N W corner this survey,

Thence South 1900.8 varas to a concrete Mon, 3 feet Long set 2 feet in the ground at a corner in the Partition Line, for the S W corner this survey, the S E corner survey 74 and the N E corner survey 91, this block,

Thence S 89°55'E 950.4 varas with said line of partition to a stake set for the S W corner survey 72 this block, for the S E corner this survey,

Thence North 1902.2 varas,

150503
CORRECT ON MAP FOR 320 ACRES
11/27/48 VES
James P. Dod
12-8-48
Robertson

OK

to the place of beginning.

Chain Carriers

Lloyd Anderson

Bob Robison.

Surveyed June. 1924.

I, James P. Dod *by special act of the Legislature March 1925*, Licensed Land Surveyor of the State of Texas, do hereby

certify that the foregoing survey was made by me on the ground, and according to law; that the limits, boundaries and corners, with the marks, natural and artificial, are truly described in the foregoing Field Notes, just as I found them on the ground; and they are recorded in Book....., Page....., Surveyor's Records of said county.

James P. Dod

Licensed Land Surveyor.

This..... day of..... 1924.

OK M.H.A.
12-12-46

THE STATE OF TEXAS,

Survey No. 74

HARTLEY County.

Block C. S.

ORIGINAL FIELD NOTES of a survey of 320 acres of land in HARTLEY

County, Texas, made for the permanent public free school fund of the State of Texas by virtue of a final decree in the Fifty-third Judicial District Court, Travis County, Texas, dated the 26th day of April, 1924, in Cause No. 36183, wherein the State of Texas was plaintiff and George P. Findlay and others were defendants and known as the Capitol Syndicate Case. Said land having been appropriated to the permanent public free school fund and survey authorized by Chapter 106, Act of the Regular Session of the 38th Legislature, 1923, Page 222.

(For Supreme Court decision see 250 S. W. Rep., Page 651.)

Situated about 3.1 miles N 71° W from county seat.

Beginning at

a pipe set for the S E corner survey 61, the S W corner survey 62, and the N W corner survey 73 this block, marked "S 61", for the NE corner this survey,

Thence West 950.4 varas to a stake set for the S E corner survey 60, this block, for the N W corner this survey,

Thence South 1900.8 varas to a stake set for the S W corner this survey and the S E corner survey 75 this block,

Thence East 950.4 varas to a concrete mon. 3 feet Long set 2 feet in the Ground at a ~~corner~~ corner in the Line of Partition, for the S W corner survey 73, the S E corner this survey and the N E corner survey 91 this block,

Thence North 1900.8 varas,

148996
CORRECT ON MAP FOR 320 ACRES
11/27/48 VES
Patented
12-8-48
Robinson
OK

to the place of beginning.

Chain Carriers } Lloyd Anderson
 } Bob Robison

Surveyed June 1924.

I, James P. Dod *By special act of the Legislature March 1925*, Licensed Land Surveyor of the State of Texas,

do hereby certify that the foregoing survey was made by me on the ground, and according to law; that the limits, boundaries and corners, with the marks, natural and artificial, are truly described in the foregoing Field Notes, just as I found them on the ground; and they are recorded in Book....., Page....., Surveyor's Records of said county.

This..... day of..... 1924.

James P. Dod
Licensed Land Surveyor.

c/c M.H.A.
12-12-46

THE STATE OF TEXAS,

Survey No. 75

HARTLEY County.

Block C. S.

ORIGINAL FIELD NOTES of a survey of 320 acres of land in HARTLEY

County, Texas, made for the permanent public free school fund of the State of Texas by virtue of a final decree in the Fifty-third Judicial District Court, Travis County, Texas, dated the 26th day of April, 1924, in Cause No. 36183, wherein the State of Texas was plaintiff and George P. Findlay and others were defendants and known as the Capitol Syndicate Case. Said land having been appropriated to the permanent public free school fund and survey authorized by Chapter 106, Act of the Regular Session of the 38th Legislature, 1923, Page 222.

(For Supreme Court decision see 250 S. W. Rep., Page 651.)

Situated about 3.7 miles N 74° W from county seat.

Beginning at

a stake set for the S E corner survey 60, the S W corner survey 61 and the N W corner survey 74 this block, for the N E corner this survey,

Thence West 950.4 varas to a pipe set for the S E corner survey 59 this block, marked "S 59", for the N W corner this survey

Thence South 1900.8 varas to a pipe set for the S W corner this survey and the S E corner survey 76 this block, marked "S 75",

Thence East 950.4 varas to a stake set for the S W corner survey 74 this block and the S E corner this survey,

Thence North 1900.8 varas,

to the place of beginning.

Chain Carriers } Lloyd Anderson
 } Bob Robison

Surveyed June, 1924.

I, James P. Dod *by special act of the Legislature March 1925*, Licensed Land Surveyor of the State of Texas, do hereby certify that the foregoing survey was made by me on the ground, and according to law; that the limits, boundaries and corners, with the marks, natural and artificial, are truly described in the foregoing Field Notes, just as I found them on the ground; and they are recorded in Book....., Page....., Surveyor's Records of said county.

This..... day of..... 1924. James P. Dod Licensed Land Surveyor.

F-148894
CORRECT ON MAP FOR 320.0 ACRES
11-15-44 MR
Patented 4-4
11-24-44
Robison

576

c/c W.H.A
12-12-46

THE STATE OF TEXAS,

Survey No. 76

HARTLEY

County.

Block C. S.

ORIGINAL FIELD NOTES of a survey of 320 acres of land in HARTLEY

County, Texas, made for the permanent public free school fund of the State of Texas by virtue of a final decree in the Fifty-third Judicial District Court, Travis County, Texas, dated the 26th day of April, 1924, in Cause No. 36183, wherein the State of Texas was plaintiff and George P. Findlay and others were defendants and known as the Capitol Syndicate Case. Said land having been appropriated to the permanent public free school fund and survey authorized by Chapter 106, Act of the Regular Session of the 38th Legislature, 1923, Page 222.

(For Supreme Court decision see 250 S. W. Rep., Page 651.)

Situated about 4.1 miles N 76° W from county seat.

Beginning at

a pipe set for the S E corner survey 59, the S W corner survey 60, and the N W corner survey 75, marked "S 59", for the N E corner of this survey,

Thence West 950.4 varas to a stake set for the S E corner survey 58 this block, for the N W corner this survey,

Thence South 1900.8 varas to a stake set for the S W corner this survey and the S E corner survey 77 this block,

Thence East 950.4 varas to a pipe set for the S W corner survey 75 this block and the S E corner this survey, marked "S 75",

Thence North 1900.8 varas ,

to the place of beginning.

Chain Carriers

Lloyd Anderson

Bob Robison

Surveyed June, 1924.

I, James P. Dod, *by special act of the Legislature March 1925* Licensed Land Surveyor of the State of Texas, do hereby

certify that the foregoing survey was made by me on the ground, and according to law; that the limits, boundaries and corners, with the marks, natural and artificial, are truly described in the foregoing Field Notes, just as I found them on the ground; and they are recorded in Book....., Page....., Surveyor's Records of said county.

James P. Dod

Licensed Land Surveyor.

This.....day of.....1924.

F-150504
CORRECT ON MAP FOR 320 ACRES
10-13-44
Catmer
10-19-44
Stobers

57

THE STATE OF TEXAS,

Survey No. 77

HARTLEY

County.

Block C. S.

ORIGINAL FIELD NOTES of a survey of 320 acres of land in HARTLEY

County, Texas, made for the permanent public free school fund of the State of Texas by virtue of a final decree in the Fifty-third Judicial District Court, Travis County, Texas, dated the 26th day of April, 1924, in Cause No. 36183, wherein the State of Texas was plaintiff and George P. Findlay and others were defendants and known as the Capitol Syndicate Case. Said land having been appropriated to the permanent public free school fund and survey authorized by Chapter 106, Act of the Regular Session of the 38th Legislature, 1923, Page 222.

(For Supreme Court decision see 250 S. W. Rep., Page 651.)

Situated about 4.7 miles N 77° W from county seat.

Beginning at

a stake set for the S E corner survey 58, the S W corner survey 59 and the N W corner survey 76 this block, for the N E corner this survey,

Thence West 950.4 varas to a pipe set for the S E corner survey 57 this block, marked "S 57", for the N W corner this survey,

Thence South 1900.8 varas to a pipe set for the S W corner this survey and the S E corner survey 78 this block, marked "S 77",

Thence East 950.4 varas to a stake set for the S W corner survey 76 this block and the S E corner this survey,

Thence North 1900.8 varas ,

to the place of beginning.

Chain Carriers

Lloyd Anderson

Bob Robison.

Surveyed June 1924.

I, James P. Dod, Licensed Land Surveyor of the State of Texas, do hereby

By special act of the Legislature March 1925

certify that the foregoing survey was made by me on the ground, and according to law; that the limits, boundaries and corners, with the marks, natural and artificial, are truly described in the foregoing Field Notes, just as I found them on the ground; and they are recorded in Book, Page, Surveyor's Records of said county.

James P. Dod

Licensed Land Surveyor.

This day of 1924.

OK

F-150505
CORRECT ON MAP FOR 320 ACRES
10-13-44 H.H.W.
Patented
10-19-44
Robertson

THE STATE OF TEXAS,

Survey No. 78

HARTLEY County.

Block C. S.

ORIGINAL FIELD NOTES of a survey of 320 acres of land in HARTLEY

County, Texas, made for the permanent public free school fund of the State of Texas by virtue of a final decree in the Fifty-third Judicial District Court, Travis County, Texas, dated the 26th day of April, 1924, in Cause No. 36183, wherein the State of Texas was plaintiff and George P. Findlay and others were defendants and known as the Capitol Syndicate Case. Said land having been appropriated to the permanent public free school fund and survey authorized by Chapter 106, Act of the Regular Session of the 38th Legislature, 1923, Page 222.

(For Supreme Court decision see 250 S. W. Rep., Page 651.)

Situated about 5.1 miles N 78° W from county seat.

Beginning at

a pipe set for the S E corner survey 57, the S W corner survey 58, and the N W corner survey 77 this block, marked "S 57", for the N E corner this survey,

Thence West 950.4 varas to a stake set for the S E corner survey 56 this block, for the N W corner this survey,

Thence South 1900.8 varas to a stake set for the S W corner this survey and the S E corner survey 79 this block,

Thence East 950.4 varas to a pipe set for the S W corner survey 77 this block and the S E corner this survey, marked "S 77"

Thence North 1900.8 varas,

*File #151172
CORRECT ON MAP FOR 320 ACRES
4-13-1948 VES
Patented
4-15-48
Robertson*

to the place of beginning.

Chain Carriers } Lloyd Anderson
 } Bob Robison.

Surveyed June, 1924.

I, James P. Dod *by special act of the Legislature March 1925*, Licensed Land Surveyor of the State of Texas, do hereby certify that the foregoing survey was made by me on the ground, and according to law; that the limits, boundaries and corners, with the marks, natural and artificial, are truly described in the foregoing Field Notes, just as I found them on the ground; and they are recorded in Book....., Page....., Surveyor's Records of said county.

This..... day of..... 1924.

James P. Dod
Licensed Land Surveyor.

THE STATE OF TEXAS,

Survey No. 79

HARTLEY County.

Block C. S.

ORIGINAL FIELD NOTES of a survey of 320 acres of land in HARTLEY

County, Texas, made for the permanent public free school fund of the State of Texas by virtue of a final decree in the Fifty-third Judicial District Court, Travis County, Texas, dated the 26th day of April, 1924, in Cause No. 36183, wherein the State of Texas was plaintiff and George P. Findlay and others were defendants and known as the Capitol Syndicate Case. Said land having been appropriated to the permanent public free school fund and survey authorized by Chapter 106, Act of the Regular Session of the 38th Legislature, 1923, Page 222.

(For Supreme Court decision see 250 S. W. Rep., Page 651.)

Situated about 5.8 1/2 miles N 79° W from county seat.

Beginning at

a stake set for the S E corner survey 56, the S W corner survey 57 and the N W corner survey 78 this block, for the N E corner this survey,

Thence West 950.4 varas to a pipe set for the S E corner survey 55 this block, marked "S 55", for the N W corner this survey,

Thence South 1900.8 varas to a pipe set for the S W corner this survey and the S E corner survey 50 this block, marked "S 79",

Thence East 950.4 varas to a stake set for the S W corner survey 78 this block and the S E corner this survey,

Thence North 1900.8 varas,

to the place of beginning.

F-151173
CORRECT ON MAP FOR 320 ACRES
9-22-48
KUR
Caterines
9-30-48
Robertson

Chain Carriers } Lloyd Anderson
Bob Robison

Surveyed June 1924.

I, James P. Dod, Licensed Land Surveyor of the State of Texas, do hereby certify that the foregoing survey was made by me on the ground, and according to law; that the limits, boundaries and corners, with the marks, natural and artificial, are truly described in the foregoing Field Notes, just as I found them on the ground; and they are recorded in Book....., Page....., Surveyor's Records of said county.

This..... day of..... 1924.

James P. Dod
Licensed Land Surveyor.

c/c W.H.A.
12-12-46

THE STATE OF TEXAS,

Survey No. 80

HARTLEY

County.

Block C. S.

ORIGINAL FIELD NOTES of a survey of 320 acres of land in HARTLEY

County, Texas, made for the permanent public free school fund of the State of Texas by virtue of a final decree in the Fifty-third Judicial District Court, Travis County, Texas, dated the 26th day of April, 1924, in Cause No. 36183, wherein the State of Texas was plaintiff and George P. Findlay and others were defendants and known as the Capitol Syndicate Case. Said land having been appropriated to the permanent public free school fund and survey authorized by Chapter 106, Act of the Regular Session of the 38th Legislature, 1923, Page 222.

(For Supreme Court decision see 250 S. W. Rep., Page 651.)

Situated about 6.1 miles N 80° W from county seat.

Beginning at

a pipe set for the S E corner survey 55, the S W corner survey 56, and the N W corner survey 79 this block, marked "S 55", for the N E corner this survey,

Thence West 950.4 varas to a stake set for the S E corner survey 54 this block for the N W corner this survey,

Thence South 1900.8 varas to a stake set for the S W corner this survey and the S E corner survey 81 this block,

Thence East 950.4 varas to a pipe set for the S W corner survey 79 this block and the S E corner this survey, marked "S 79",

Thence North 1900.8 varas to ,

F-148929
3-22-48
320
Patented
4-1-48
Robertson

to the place of beginning.

Chain Carriers } Lloyd Anderson
 } Bob Robison

Surveyed June, 1924.

I, James P. Dod *By special act of the Legislature March 1925*, Licensed Land Surveyor of the State of Texas, do hereby

certify that the foregoing survey was made by me on the ground, and according to law; that the limits, boundaries and corners, with the marks, natural and artificial, are truly described in the foregoing Field Notes, just as I found them on the ground; and they are recorded in Book....., Page....., Surveyor's Records of said county.

This..... day of..... 1924.

James P. Dod
Licensed Land Surveyor.

OK
C/C W.H.A.
12-12-46

THE STATE OF TEXAS,

Survey No. 81

HARTLEY County.

Block C. S.

ORIGINAL FIELD NOTES of a survey of 320 acres of land in HARTLEY

County, Texas, made for the permanent public free school fund of the State of Texas by virtue of a final decree in the Fifty-third Judicial District Court, Travis County, Texas, dated the 26th day of April, 1924, in Cause No. 36183, wherein the State of Texas was plaintiff and George P. Findlay and others were defendants and known as the Capitol Syndicate Case. Said land having been appropriated to the permanent public free school fund and survey authorized by Chapter 106, Act of the Regular Session of the 38th Legislature, 1923, Page 222.

(For Supreme Court decision see 250 S. W. Rep., Page 651.)

Situated about ^{6 1/2} ~~6.6~~ miles ^{79°} ~~N 81° W~~ from county seat.

Beginning at

a stake set for the S E corner survey 54, the S W corner survey 55 and the N W corner survey 80, this block, for the N E corner this survey,

Thence West 950.4 varas to a pipe set for the S E corner survey 53 this block, marked "S 53", for the N W corner this survey

Thence South 1900.8 varas to a pipe set for the S W corner this survey and the S E corner survey 82 this block, marked "S 81",

Thence East 950.4 varas to a stake set for the S W corner survey 80 this block and the S E corner this survey,

Thence North 1900.8 varas,

F-151990
CORRECT ON MAP FOR 320 ACRES
10-27-1948
KUR
Patented
10-28-48
Robinson

to the place of beginning.

Chain Carriers } Lloyd Anderson
 } Bob Robison

Surveyed June, 1924.

I, James P. Dod *by special act of the Legislature March 1925*, Licensed Land Surveyor of the State of Texas, do hereby certify that the foregoing survey was made by me on the ground, and according to law; that the limits, boundaries and corners, with the marks, natural and artificial, are truly described in the foregoing Field Notes, just as I found them on the ground; and they are recorded in Book _____, Page _____, Surveyor's Records of said county.

This _____ day of _____ 1924.

James P. Dod
Licensed Land Surveyor.

c/c W.H.A.
12-12-46

THE STATE OF TEXAS,

HARTLEY

County.

Survey No. 82

Block C. S.

File-150506
CORRECT ON MAP FOR 241.5 ACRES
8-11-1944 - Atlee.
Patented
8-17-44
Robinson

ORIGINAL FIELD NOTES of a survey of 341.5 acres of land in HARTLEY

County, Texas, made for the permanent public free school fund of the State of Texas by virtue of a final decree in the Fifty-third Judicial District Court, Travis County, Texas, dated the 26th day of April, 1924, in Cause No. 36183, wherein the State of Texas was plaintiff and George P. Findlay and others were defendants and known as the Capitol Syndicate Case. Said land having been appropriated to the permanent public free school fund and survey authorized by Chapter 106, Act of the Regular Session of the 38th Legislature, 1923, Page 222.

(For Supreme Court decision see 250 S. W. Rep., Page 651.)

Situated about 7.1 miles N 81° W from county seat.

Beginning at

a pipe set for the S E corner survey 53 this block, the S W corner survey 54, and the N W corner survey 81 for the N E corner this survey, marked "S 53",

Thence West 730 varas to a pipe set in the Line of Partition, for the S W corner said survey 53, and the N W corner this survey, marked "S 53",

Thence S 0° 47' E 1900.8 varas to a pipe set in said Partition Line for the E W corner this survey and the N W corner survey 83 this block, marked "S 82",

Thence East 704 varas to a pipe set for the S W corner survey 81, this block and the S E corner this survey marked "S 81",

Thence North 1900.8 varas ,

to the place of beginning.

Chain Carriers

Lloyd Anderson

Bob Robinson.

Surveyed June 1924.

I, James P. Dod, Licensed Land Surveyor of the State of Texas, do hereby

certify that the foregoing survey was made by me on the ground, and according to law; that the limits, boundaries and corners, with the marks, natural and artificial, are truly described in the foregoing Field Notes, just as I found them on the ground; and they are recorded in Book....., Page....., Surveyor's Records of said county.

This day of 1924.

James P. Dod

Licensed Land Surveyor.

See above

THE STATE OF TEXAS,

Survey No. 83

HARTLEY County.

Block C. S.

OK for 321.4 ac.
12-26-46 French

ORIGINAL FIELD NOTES of a survey of 321.4 acres of land in HARTLEY

County, Texas, made for the permanent public free school fund of the State of Texas by virtue of a final decree in the Fifty-third Judicial District Court, Travis County, Texas, dated the 26th day of April, 1924, in Cause No. 36183, wherein the State of Texas was plaintiff and George P. Findlay and others were defendants and known as the Capitol Syndicate Case. Said land having been appropriated to the permanent public free school fund and survey authorized by Chapter 106, Act of the Regular Session of the 38th Legislature, 1923, Page 222.

(For Supreme Court decision see 250 S. W. Rep., Page 651.)

Situated about 7 miles West from county seat.

Beginning at

a pipe set in the Partition Line for the S W corner survey 82 this block, marked "S 82", for the N W corner this survey,

Thence East 704 varas to a pipe set for the S W corner survey 81, and the S E corner survey 82, marked "S 81", for the N E corner this survey,

Thence South 2641.6 varas to a pipe set for the S E corner this survey and the S W corner survey 84 this block, set in the Partition Line and marked "S 83",

Thence West 670 varas with said Partition Line to a concrete Mon. 3 feet long set 2 feet in the ground at a corner in said Partition Line, for the S W corner this survey, from which a windmill bears North 404.6 varas and East 16 varas,

Thence N 0°44'W 2641.8 varas with said Partition Line,

*Valued
1-6-1941
Robertson*

to the place of beginning.

Chain Carriers

Lloyd Anderson

Bob Robison

Surveyed June 1924.

June.

I, James P. Dod by special act of the Legislature March 1925, Licensed Land Surveyor of the State of Texas, do hereby

certify that the foregoing survey was made by me on the ground, and according to law; that the limits, boundaries and corners, with the marks, natural and artificial, are truly described in the foregoing Field Notes, just as I found them on the ground; and they are recorded in Book _____, Page _____, Surveyor's Records of said county.

James P. Dod

This _____ day of _____ 1924.

Licensed Land Surveyor.

OK

Block C. R.

ORIGINAL FIELD NOTES of a survey of ...
County, Texas, made for the permanent public free school land of the State of Texas by virtue of a dual survey
in the fifty-third judicial District, Tarrant County, Texas, dated the 26th day of April, 1904, in cause
No. 1112, wherein the State of Texas was plaintiff and George B. Kinney and others were defendants and
known as the Capital Building Case. Said land having been appropriated to the permanent public free school
land and survey authorized by Chapter 106, Act of the Regular Session of the 38th Legislature, 1923, Page 222.

(See Supreme Court decision No. 250 S. W. 2d, Page 651)

Situated about ... miles ... from county seat.

Containing 41

... and the ...
... for the ...
... for the ...
... for the ...
... for the ...
... for the ...
... for the ...
... for the ...
... for the ...
... for the ...

[Handwritten signature]

to the files of ...

LAND OFFICE
F-148919
FIELD NOTES

Filed 19

Bascom Giles
Commissioner.

French
Clerk.

Approved 19

Commissioner.

CORRECT ON MAP FOR 321 1/2 ACRES
12-26-40

12-26-40 F.

THE STATE OF TEXAS,

Survey No. 84

HARTLEY

County.

Block C. S.

ORIGINAL FIELD NOTES of a survey of 444.7 acres of land in HARTLEY

County, Texas, made for the permanent public free school fund of the State of Texas by virtue of a final decree in the Fifty-third Judicial District Court, Travis County, Texas, dated the 26th day of April, 1924, in Cause No. 36183, wherein the State of Texas was plaintiff and George P. Findlay and others were defendants and known as the Capitol Syndicate Case. Said land having been appropriated to the permanent public free school fund and survey authorized by Chapter 106, Act of the Regular Session of the 38th Legislature, 1923, Page 222.

(For Supreme Court decision see 250 S. W. Rep., Page 651.)

Situated about 6.6 miles West from county seat.

Beginning at

a pipe set for the S W corner survey 81, the S E corner survey 82, and the N E corner survey 83 this block, marked "S 81", for the N W corner of this survey,

Thence East 950.4 varas to a stake set for the S W corner survey 80 this block for the N E corner this survey,

Thence South 2641.4 varas to a stake set in the Partition Line for the S E corner of this survey and the S W corner survey 85 this blk.,

Thence West 950.4 varas with said Partition Line to a pipe set for the S E corner survey 83 this block and the S W corner this survey marked "S 83",

Thence North 2641.4 varas,

OK for 444-1 ac.
12-26-40 French
Valutis
1-6-41
Robertson

to the place of beginning.

Chain Carriers

Lloyd Anderson

Bob Robison.

Surveyed June 1924.

I, James P. Dod, Licensed Land Surveyor of the State of Texas, do hereby

certify that the foregoing survey was made by me on the ground, and according to law; that the limits, boundaries and corners, with the marks, natural and artificial, are truly described in the foregoing Field Notes, just as I found them on the ground; and they are recorded in Book, Page, Surveyor's Records of said county.

James P. Dod

Licensed Land Surveyor.

This day of 1924.

OK

LAND OFFICE
F-148920
FIELD NOTES

Filed _____ 19__

Bascom Giles
Commissioner

French
Clerk

Approved _____ 19__

Commissioner

CORRECT ON MAP FOR 444⁷ ACRES
12-26-40 F.

12-26-40 F.

ORIGINAL FIELD NOTES of a survey of _____
made for the permanent public free school fund of the State of Texas by virtue of a final decree
in the 1893-1894 Judicial District Court, Travis County, Texas, dated the 28th day of April, 1894; in Cases
No. 36182 wherein the State of Texas was plaintiff and George H. French and others were defendants and
known as the Capital Subordinate Case. Said land having been appropriated to the permanent public free school
fund and survey authorized by Chapter 106, Act of the Regular Session of the 8th Legislature, 1889, Page 212.
(For Supreme Court decision see 250 S. W. Rep. 192-211.)
Said survey was made by _____
_____ from county seat _____
_____ at _____
_____ also not for the S. E. corner survey 21, the S. E. corner survey 22,
and the S. E. corner survey 23 this block, marked "A", for the
S. E. corner of this survey,
_____ also not for the S. E. corner survey
this block for the S. E. corner of this survey,
_____ also not for the S. E. corner survey
the S. E. corner of this survey and the S. E. corner survey 23 this block
_____ also not for the S. E. corner survey
the S. E. corner survey 23 this block and the S. E. corner survey
_____ also not for the S. E. corner survey

THE STATE OF TEXAS,

Survey No. 85

HARTLEY County.

Block C. S.

ORIGINAL FIELD NOTES of a survey of 444.7 acres of land in HARTLEY

County, Texas, made for the permanent public free school fund of the State of Texas by virtue of a final decree in the Fifty-third Judicial District Court, Travis County, Texas, dated the 26th day of April, 1924, in Cause No. 36183, wherein the State of Texas was plaintiff and George P. Findlay and others were defendants and known as the Capitol Syndicate Case. Said land having been appropriated to the permanent public free school fund and survey authorized by Chapter 106, Act of the Regular Session of the 38th Legislature, 1923, Page 222.

(For Supreme Court decision see 250 S. W. Rep., Page 651.)

Situated about 6. miles West from county seat.

Beginning at

(80)

a stake set for the S W corner survey 80, the S E corner survey 81, and the N E corner survey 84 this block, for the N W corner this survey,

Thence East 950.4 varas to a pipe set for the S W corner survey 79, for the N E corner this survey, marked "S 79",

Thence South 2641.4 varas to a pipe set in Partition Line for the S E corner this survey and the S W corner survey 86 this block, marked "S 85",

Thence West 950.4 varas with said Partition Line to a stake set for the S E corner survey 84 this block and the S W corner this survey,

Thence North 2641.4 varas ,

OK for 444.7 ac.
12-26-20 French
4 stakes
1-6-41
J. P. Jones

to the place of beginning.

Chain Carriers } Lloyd Anderson
Bob Robison

Surveyed June 1924.

I, James P. Dod, Licensed Land Surveyor of the State of Texas, do hereby

certify that the foregoing survey was made by me on the ground, and according to law; that the limits, boundaries and corners, with the marks, natural and artificial, are truly described in the foregoing Field Notes, just as I found them on the ground; and they are recorded in Book, Page, Surveyor's Records of said county.

This day of 1924.

James P. Dod
Licensed Land Surveyor.

OK

ORIGINAL FIELD NOTES of a survey of _____
 made for the permanent public free school land of the state of Texas by virtue of a grant made
 in the Fifth Judicial District Court, Tarrant County, Texas, dated the 20th day of April, 1924, in Case
 No. 2024, wherein the State of Texas was plaintiff and George A. French and others were defendants and
 wherein the Capital Land Grant Case, said land having been appropriated to the permanent public free school
 fund and survey authorized by Chapter 100, Act of the 45th Session of the said Legislature, 1923, Page 322

Their Supreme Court decision see 230 S. W. Rep. Page 651.

Situated about _____ miles _____ from county seat.

Beginning at

a stake set for the S. corner survey 22, the S. W. corner survey 21,
 and the N. corner survey 24 this block, for the N. W. corner this

block, then to a pipe set for the S. E. corner survey 22,
 for the N. E. corner this survey, marked "S. 22"

thence south 85° 15' 30" west to a pipe set in section 12 for the
 corner this survey and the S. E. corner survey 22 this block,

then east 87° 15' 30" north with said section line to a stake set for
 the S. corner survey 24 this block and the S. E. corner this survey,

thence north 87° 15' 30" west

Handwritten notes:
 12-26-40 F.
 12-26-40 F.
 12-26-40 F.

to the place of beginning

LAND OFFICE
 F-148921
 FIELD NOTES

Filed _____ 19__

Bascom Giles
 Commissioner.

French
 Clerk.

Approved _____ 19__

Commissioner.

CORRECT ON MAP FOR 444 1/2 ACRES
 12-26-40 F.

12-26-40 F.

THE STATE OF TEXAS,

Survey No. 86

HARTLEY County.

Block C. S.

ORIGINAL FIELD NOTES of a survey of 444.7 acres of land in HARTLEY

County, Texas, made for the permanent public free school fund of the State of Texas by virtue of a final decree in the Fifty-third Judicial District Court, Travis County, Texas, dated the 26th day of April, 1924, in Cause No. 36183, wherein the State of Texas was plaintiff and George P. Findlay and others were defendants and known as the Capitol Syndicate Case. Said land having been appropriated to the permanent public free school fund and survey authorized by Chapter 106, Act of the Regular Session of the 38th Legislature, 1923, Page 222.

(For Supreme Court decision see 250 S. W. Rep., Page 651.)

Situated about 5.5 miles West from county seat.

Beginning at

a pipe set for the ^{SW} S W corner survey ⁷⁹ 79, the S E corner survey ⁸⁰ 80, and the N E corner survey ⁸⁵ 85 this block, marked "S 79", for the N W corner this survey, ^{SW}

Thence East 950.4 varas to a stake set for the S W corner survey ⁸ 78 this block, for the N E corner this survey,

Thence South 2641.4 varas to a stake set in the Partition Line for the S E corner this survey and the S W corner survey ⁸⁷ 87 this block,

Thence West 950.4 varas with said partition line to a pipes set for the S E corner survey ⁸⁵ 85 this block, and the S W corner this survey marked "S 85",

Thence North 2641.4 varas, 2641.4

F-151174
CORRECT ON MAP FOR 444.7 ACRES
9-22-48
WUJR
Patented
9-30-48
Robustean

to the place of beginning.

Chain Carriers } Lloyd Anderson.
 } Bob Robison.

Surveyed June 1924.

I, James P. Dod *by special act of the Legislature March 1925*, Licensed Land Surveyor of the State of Texas, do hereby certify that the foregoing survey was made by me on the ground, and according to law; that the limits, boundaries and corners, with the marks, natural and artificial, are truly described in the foregoing Field Notes, just as I found them on the ground; and they are recorded in Book....., Page....., Surveyor's Records of said county.

This.....day of.....1924.

James P. Dod
Licensed Land Surveyor.

C/UTC M.H.A.
12-12-246

THE STATE OF TEXAS,

Survey No. 87

County.

Block C. S.

HARTLEY

ORIGINAL FIELD NOTES of a survey of 444.7 acres of land in HARTLEY

County, Texas, made for the permanent public free school fund of the State of Texas by virtue of a final decree in the Fifty-third Judicial District Court, Travis County, Texas, dated the 26th day of April, 1924, in Cause No. 36183, wherein the State of Texas was plaintiff and George P. Findlay and others were defendants and known as the Capitol Syndicate Case. Said land having been appropriated to the permanent public free school fund and survey authorized by Chapter 106, Act of the Regular Session of the 38th Legislature, 1923, Page 222.

(For Supreme Court decision see 250 S. W. Rep., Page 651.)

Situated about 5 miles West from county seat.

Beginning at

a stake set for the S W corner survey 78, the S E corner survey 79, and the N E corner survey 86, for the N W corner this survey,

Thence East 950.4 varas to a pipe set for the S W corner survey 77, this block, marked "S 77" for the N E corner of this survey,

Thence South 2641.4 varas to a pipe set in the Partition Line for the S E corner this survey and the S W corner survey 88 this block, marked "S 87",

Thence West 950.4 varas with said Partition Line to a stake set for the S E corner survey 86 this block and the S W corner this survey,

Thence North 2641.4 varas to ,

*Palmer
10-19-44
Robinson*

F- 148856
7

CORRECT ON MAP FOR 444.7 ACRES
10-13-44 HSKU

to the place of beginning.

Chain Carriers

Lloyd Anderson

Bob Robison

Surveyed June 1924.

June

I, James P. Dod, Licensed Land Surveyor of the State of Texas, do hereby

certify that the foregoing survey was made by me on the ground, and according to law; that the limits, boundaries and corners, with the marks, natural and artificial, are truly described in the foregoing Field Notes, just as I found them on the ground; and they are recorded in Book, Page, Surveyor's Records of said county.

James P. Dod

This day of 1924.

Licensed Land Surveyor.

OK

THE STATE OF TEXAS,

Survey No. 88

HARTLEY

County.

Block C. S.

ORIGINAL FIELD NOTES of a survey of 444.7 acres of land in HARTLEY

County, Texas, made for the permanent public free school fund of the State of Texas by virtue of a final decree in the Fifty-third Judicial District Court, Travis County, Texas, dated the 26th day of April, 1924, in Cause No. 36183, wherein the State of Texas was plaintiff and George P. Findlay and others were defendants and known as the Capitol Syndicate Case. Said land having been appropriated to the permanent public free school fund and survey authorized by Chapter 106, Act of the Regular Session of the 38th Legislature, 1923, Page 222.

(For Supreme Court decision see 250 S. W. Rep., Page 651.)

Situated about 4.5 miles West from county seat.

Beginning at

a pipe set for the S W corner survey 77, the S E corner of survey 78, and the N E corner survey 87 this block, marked "S 77", for the N W corner this survey,

Thence East 950.4 varas to a stake set for the S W corner survey 76, this block for the N E corner this survey,

Thence South 2641.4 varas to a stake set in the Partition Line for the S E corner this survey and the S W corner survey 89 this block,

Thence West 950.4 varas with said Partition Line to a pipe set for the S E corner survey 87 this block and the S W corner this survey, marked "S 87",

Thence North 2641.4 varas,

*Patented
10-19-44
Robertson*

F-148857

CORRECT ON MAP FOR 444.7 ACRES
10-13-44 H. D. W.

to the place of beginning.

Chain Carriers } Lloyd Anderson.
 } Bob Robison.

Surveyed June, 1924.

I, James P. Dod *by special act of the Legislature March 1925*, Licensed Land Surveyor of the State of Texas, do hereby certify that the foregoing survey was made by me on the ground, and according to law; that the limits, boundaries and corners, with the marks, natural and artificial, are truly described in the foregoing Field Notes, just as I found them on the ground; and they are recorded in Book....., Page....., Surveyor's Records of said county.

This.....day of.....1924.

James P. Dod
Licensed Land Surveyor.

OK

THE STATE OF TEXAS,

Survey No. 89

HARTLEY County.

Block C. S.

ORIGINAL FIELD NOTES of a survey of 444.7 acres of land in HARTLEY

County, Texas, made for the permanent public free school fund of the State of Texas by virtue of a final decree in the Fifty-third Judicial District Court, Travis County, Texas, dated the 26th day of April, 1924, in Cause No. 36183, wherein the State of Texas was plaintiff and George P. Findlay and others were defendants and known as the Capitol Syndicate Case. Said land having been appropriated to the permanent public free school fund and survey authorized by Chapter 106, Act of the Regular Session of the 38th Legislature, 1923, Page 222.

(For Supreme Court decision see 250 S. W. Rep., Page 651.)

Situated about 2 miles West from county seat.

Beginning at

a stake set for the S W corner survey 76, the S E corner survey 77, and the N E corner survey 88 this block for the N W corner of this survey,

Thence East 950.4 varas to a pipe set for the S W corner survey 75, this block for the N E corner this survey, marked "S 75",

Thence South 2641.4 varas to a pipe set for the S E corner of this survey and the S W corner survey 90 this block, in the Partition Line and marked "S 89",

Thence West 950.4 varas with said Partiton Line, to a stake set for the S E corner survey 88 this block and the S W corner of this survey,

Thence North 2641.4 varas,

F-148858
1
CORRECT ON MAP FOR 444 ACRES
10-13-44 HSKW

Patented 10-19-44
Robinson

to the place of beginning.

Chain Carriers } Lloyd Anderson
 } Bob Robinson.

Surveyed June, 1924.

I, James P. Dod *by special act of the Legislature March 1925*, Licensed Land Surveyor of the State of Texas, do hereby certify that the foregoing survey was made by me on the ground, and according to law; that the limits, boundaries and corners, with the marks, natural and artificial, are truly described in the foregoing Field Notes, just as I found them on the ground; and they are recorded in Book _____, Page _____, Surveyor's Records of said county.

This _____ day of _____ 1924. James P. Dod
Licensed Land Surveyor.

WPC

THE STATE OF TEXAS,

Survey No. 90

HARTLEY County.

Block C. S.

ORIGINAL FIELD NOTES of a survey of 444.7 acres of land in HARTLEY

County, Texas, made for the permanent public free school fund of the State of Texas by virtue of a final decree in the Fifty-third Judicial District Court, Travis County, Texas, dated the 26th day of April, 1924, in Cause No. 36183, wherein the State of Texas was plaintiff and George P. Findlay and others were defendants and known as the Capitol Syndicate Case. Said land having been appropriated to the permanent public free school fund and survey authorized by Chapter 106, Act of the Regular Session of the 38th Legislature, 1923, Page 222.

(For Supreme Court decision see 250 S. W. Rep., Page 651.)

Situated about 3.5 miles West from county seat.

Beginning at

a pipe set for the S W corner survey 75, the S E corner survey 76, and the N E corner survey 89 this block, marked "S 75", for the N W corner of this survey,

Thence East 950.4 varas to a stake set for the S W corner survey 74 this block, for the N E corner this survey,

Thence South 2641.4 varas to a stake set in the Partition Line for the S E corner this survey and the S W corner survey 91 this block,

Thence West 950.4 varas with said Partition Line to a pipe set for the S E corner survey 89 this block and the S W corner this survey, marked "S 89",

Thence North 2641.4 varas ,

*Patented 1-6-1941
Robert French*

*OK for AAA LAC.
12-26-40 French*

to the place of beginning.

Chain Carriers } Lloyd Anderson
 } Bob Robison.

Surveyed June, 1924.

James P. Dod *By special act of the Legislature March 1925*

I, James P. Dod, Licensed Land Surveyor of the State of Texas, do hereby certify that the foregoing survey was made by me on the ground, and according to law; that the limits, boundaries and corners, with the marks, natural and artificial, are truly described in the foregoing Field Notes, just as I found them on the ground; and they are recorded in Book....., Page....., Surveyor's Records of said county.

James P. Dod
Licensed Land Surveyor.

This..... day of..... 1924.

76

LAND OFFICE
F - 148922
FIELD NOTES

Filed _____ 19____

Bascom Giles
Commissioner.

French
Clerk.

Approved _____ 19____

Commissioner.

CORRECT ON MAP FOR 4447 ACRES
12-26-40 F.

12-26-40 F.

THE STATE OF TEXAS,

Survey No. 91

HARTLEY County.

Block C. S.

ORIGINAL FIELD NOTES of a survey of 444.7 acres of land in HARTLEY County, Texas, made for the permanent public free school fund of the State of Texas by virtue of a final decree in the Fifty-third Judicial District Court, Travis County, Texas, dated the 26th day of April, 1924, in Cause No. 36183, wherein the State of Texas was plaintiff and George P. Findlay and others were defendants and known as the Capitol Syndicate Case. Said land having been appropriated to the permanent public free school fund and survey authorized by Chapter 106, Act of the Regular Session of the 38th Legislature, 1923, Page 222.

(For Supreme Court decision see 250 S. W. Rep., Page 651.)

Situated about 3 miles West from county seat.

Beginning at

a stake set for the S W corner survey 74 this block, the S E corner survey 75, and the N E corner survey 90, for the N W corner this survey,

Thence East 950.4 varas to a Concrete Mon. 3 feet long set 2 feet in the ground at a corner in the Partition Line, for the S W corner of survey 73, the S E corner survey 74, and the N E corner this survey,

Thence South 2641.4 varas with said Partition Line to a Concrete Mon. 3 feet long set 2 feet in the ground, at a corner in the Partition Line, for the S E corner this survey,

Thence West 950.4 varas with said Partition Line to a stake set for the S E corner survey 90 this block and the S W corner this survey,

Thence North 2641.4 varas,

F-151175
CORRECT ON MAP FOR 444.7 ACRES
3-21-1946 - Atlee.
Patented 3-22-46
Robinson

to the place of beginning.

Chain Carriers

Lloyd Anderson

Bob Robinson.

Surveyed June, 1924.

I, James P. Dod, by special act of the Legislature March 1925, Licensed Land Surveyor of the State of Texas, do hereby

certify that the foregoing survey was made by me on the ground, and according to law; that the limits, boundaries and corners, with the marks, natural and artificial, are truly described in the foregoing Field Notes, just as I found them on the ground; and they are recorded in Book, Page, Surveyor's Records of said county.

This day of 1924.

James P. Dod

Licensed Land Surveyor.

67



I, R. S. Dod, Licensed Land Surveyor of Texas, do hereby certify that the Map below is the original map of the survey made by me for the State of Texas of the Lands + the Subdivisions of the Lands recovered by the State in the District Court of Travis Co. Tex. April 26, 1924 in Cause No. 36183, and that all lines, corners, courses + distances are therein shown just as I found or ran them on the ground by actual survey made by me in the field + according to law

R. S. Dod
Lic. Land Surv.

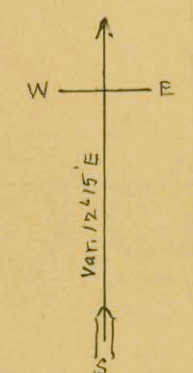

Scale 1000 m. per in.

