



— 3

FIELD NOTES

PUBLIC SCHOOL LAND WINKLER CO. VOL. 3

3 3



FIELD NOTES
OF
ORIGINAL SURVEY OF BLOCKS NO. 77
AND
RE SURVEY OF BLOCK B-2 AND B-3
PUBLIC SCHOOL LANDS
WINKLER COUNTY,
TEXAS

3

G. L. O.

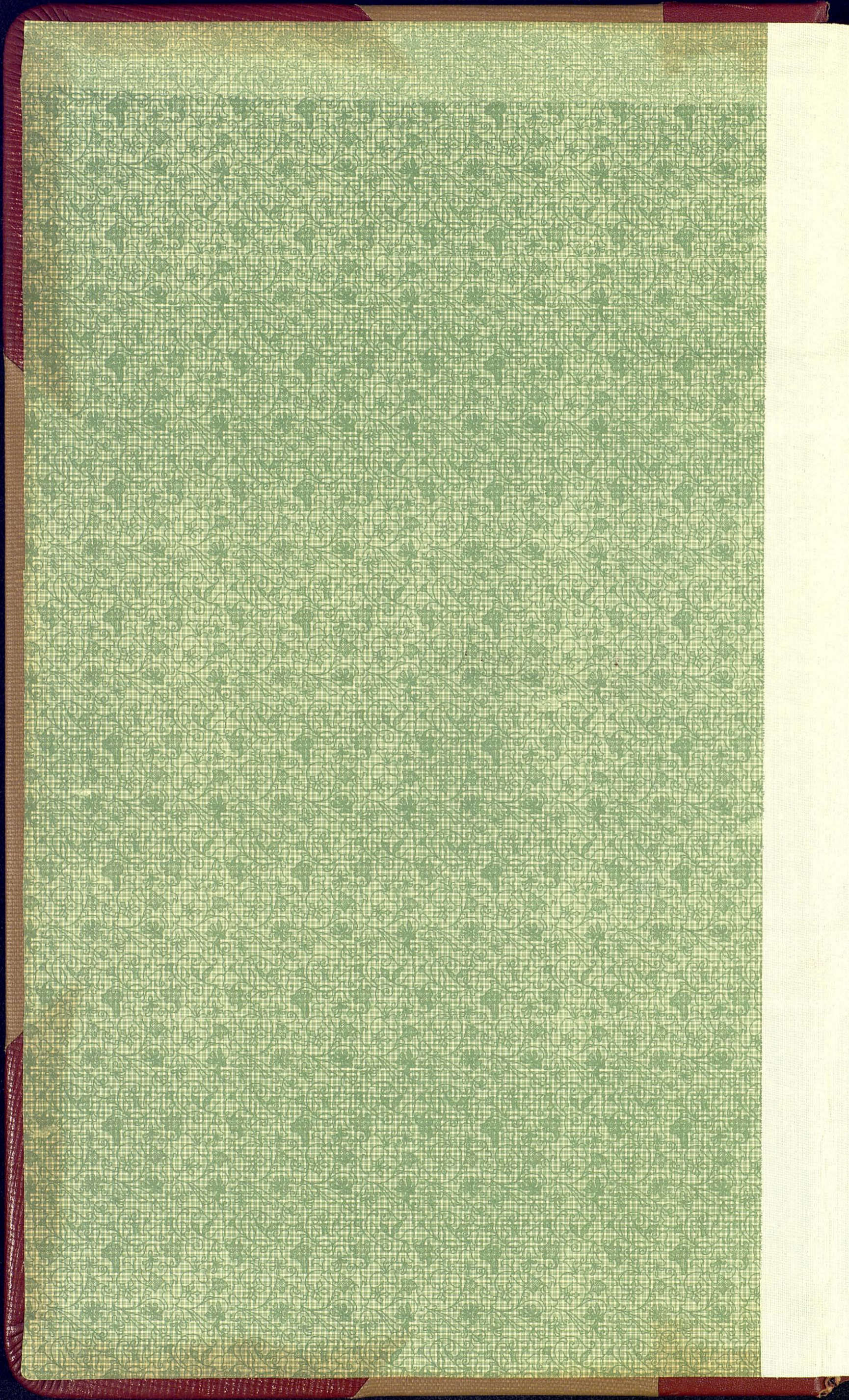

b.

Original Field Notes of Surveys in
PUBLIC SCHOOL LAND BLOCK No 77
WINKLER COUNTY, TEXAS~

VOLUME 3
FIELDNOTES
PUBLIC SCHOOL LAND
ACT 1900
WINKLER COUNTY P.S.L. BLKS. 77, B-2, B-3, A-56.

The State of Texas
Winkler County

Survey No. 1
Block No. 77.
Tsp. No.

Variation $11^{\circ} 20' E$
Azimuth Angle from
Polaris $1^{\circ} 13'$
See Sketch C-E1 filed
with these notes.
in the original position as shown on the official maps now in use in the
General Land Office.

FIELD NOTES of a Survey of 642.77 Acres
of land made for the Public Free
School Fund, by virtue of Certificate
No. _____ and placed on the ground

Said Survey is situated in Winkler County, Texas, about 8
miles N. $17^{\circ} 42' W$ from County Site, and known as survey 1 Block
77, Public School Land.

BEGINNING at a $1\frac{1}{2}$ " Galv. iron pipe (set by Robert E. Estes in 1927)
at the S.W. corner of the W. F. Scarborough Survey No. 1 and the N.W.
corner of Block No. 77, Public School Lands, from whence a $1\frac{1}{4}$ " iron
pipe marked 1B77, 18B74, identified as the original S.W. corner of
Survey No. 1, Block C-22, as set by D. W. Twitchell in 1902 bears N.
 $19^{\circ} 28'$ W. 74.2 vrs., and, a $1\frac{1}{2}$ " iron pipe identified as that set by
F. F. Friend in 1927 for the N.E. corner of Survey No. 1, Block No.
26, P. S. L., bears S. $17^{\circ} 46'$ E. 5701.2 vrs., for the N.W. and
beginning corner of this Survey.

THENCE N. $72^{\circ} 15' 45''$ E. along with S. boundary line of
W. F. Scarborough Survey No. 1. 1910.9 vrs. to a $2\frac{1}{2}$ " iron pipe for
the N.E. corner of this Survey.

THENCE S. $17^{\circ} 42'$ E. 1899.6 vrs. to a $2\frac{1}{2}$ " iron pipe set for S.E. of
this Survey.

THENCE S. $72^{\circ} 14' 30''$ W. 1908.8 vrs. to a $2\frac{1}{2}$ " iron pipe set at the
S.E. corner of Survey 18, Block No. 74 for the S.W. corner of this
Survey.

THENCE N. $17^{\circ} 46'$ W. along with the E. boundary line of Block No. 74,
P. S. L., 1900.4 vrs. to place of beginning.

CONTAINING 642.77 acres of land.

Surveyed Sept. 2, 1935

Walter Estes
Chain Carriers,
J. O. Cochran

Van Camp
Transit Men,
R. Ainslee Estes

I, Robt. E. Estes, Licensed State Land Surveyor of Texas, do hereby
certify that the foregoing described survey was made by me on the
ground and according to law; That the limits, boundaries and corners, with
the marks, natural and artificial are truly described in the foregoing
Field Notes just as they are on the ground.
And they are recorded in the County Surveyor's Records of Winkler County,
Texas, in Book 77 Page 1 This 20 day of January 1935.

Robt E Estes
Licensed State Land Surveyor.

Survey No. 1
Block No. 77
Tax No.

The State of Texas
Winkler County

FIELD NOTES of a Survey of Acres
of land made for the Public Trust
School Land, by virtue of Certificate
No. and placed on the ground
in the original position as shown on the official maps now in use in the

Variation 11° 20' E
Azimuth Angle from
Polaris 7° 18'
General Land Office

Said Survey is situated in Winkler County, Texas, about
miles from and known as survey Block
V.V. Public School Land.

The land at a 1/4 Sec. 34, T. 10N., R. 10E., was also surveyed by Robert E. Bates in 1927
at the corner of the S.W. 1/4 of Section 34, T. 10N., R. 10E., from
corner of Block No. 77, Public School Land, from whence a 1/4 Sec. 34
line, marked 1877, 1887, identified as the original S.W. corner of
survey No. 1, Block No. 77, is set by a lathe cut iron nail 1 1/2 inches
in diameter, and a 1/4 Sec. 34 line, also identified as that set by
the same survey, is set by a 1/4 inch iron nail 1 1/2 inches
in diameter, for the S.W. corner of survey No. 1, Block No. 77,
and a 1/4 Sec. 34 line, for the S.W. corner of survey No. 1, Block No. 77,
bearing corner of this survey.

Survey No. 1, Block No. 77, is bounded on the north by a boundary line of
1877, 1887, bearing S. 71° 15' 40" W., 121.37 feet, to a 1/4 Sec. 34 line, from the
corner of this survey.

The S.W. 1/4 of Section 34, T. 10N., R. 10E., was also surveyed by Robert E. Bates in 1927
at the corner of the S.W. 1/4 of Section 34, T. 10N., R. 10E., from
corner of Block No. 77, Public School Land, from whence a 1/4 Sec. 34
line, marked 1877, 1887, identified as the original S.W. corner of
survey No. 1, Block No. 77, is set by a lathe cut iron nail 1 1/2 inches
in diameter, and a 1/4 Sec. 34 line, also identified as that set by
the same survey, is set by a 1/4 inch iron nail 1 1/2 inches
in diameter, for the S.W. corner of survey No. 1, Block No. 77,
and a 1/4 Sec. 34 line, for the S.W. corner of survey No. 1, Block No. 77,
bearing corner of this survey.

Survey No. 1, Block No. 77, is bounded on the south by a boundary line of
1877, 1887, bearing S. 71° 15' 40" W., 121.37 feet, to a 1/4 Sec. 34 line, from the
corner of this survey.

The S.W. 1/4 of Section 34, T. 10N., R. 10E., was also surveyed by Robert E. Bates in 1927
at the corner of the S.W. 1/4 of Section 34, T. 10N., R. 10E., from
corner of Block No. 77, Public School Land, from whence a 1/4 Sec. 34
line, marked 1877, 1887, identified as the original S.W. corner of
survey No. 1, Block No. 77, is set by a lathe cut iron nail 1 1/2 inches
in diameter, and a 1/4 Sec. 34 line, also identified as that set by
the same survey, is set by a 1/4 inch iron nail 1 1/2 inches
in diameter, for the S.W. corner of survey No. 1, Block No. 77,
and a 1/4 Sec. 34 line, for the S.W. corner of survey No. 1, Block No. 77,
bearing corner of this survey.

Surveyed and returned to the State of Texas, January 23, 1936

Robert E. Bates, Surveyor

RECEIVED AS STATED

\$ 1.00

JAN 23 1936
C.H. Doble
P. T. PELTY, Receiver
GENERAL LAND OFFICE

Licensed State Land Surveyor

The State of Texas
Winkler County

Survey No. 2
Block No. 77.
Tsp. No.

Variation $11^{\circ} 20'$ E
Azimuth Angle from
Polaris $1^{\circ} 13'$
See Sketch C-EI filed
with these notes.
in the original position as shown on the official maps now in use in the
General Land Office.

FIELD NOTES of a Survey of 640.79 Acres
of land made for the Public Free
School Fund, by virtue of Certificate
No. _____ and placed on the ground

Said Survey is situated in Winkler County, Texas, about 8
miles N. 15° W. from County Site, and known as survey 2 Block
77, Public School Land.

BEGINNING at a $2\frac{1}{2}$ " iron pipe at the N.E. corner of Survey 1, this
block, and in the S. line of Scarborough Survey No. 1 for the N.W..
and beginning corner of this survey.

THENCE N. $72^{\circ} 15' 45''$ E. along with the S. boundary line of said
Scarborough Survey No. 1 at 1071.9 vrs. cross center line of Texas
and New Mexico Railway Company track and at 1144.9 vrs. center line
of highway and in all 1904.7 vrs. $2\frac{1}{2}$ " iron pipe for the N.E. corner
of this survey.

THENCE S. $17^{\circ} 42'$ E. 1898.9 vrs. a $2\frac{1}{2}$ " Galv. iron pipe for the S.E.
corner of this survey.

THENCE S. $72^{\circ} 14' 30''$ W. at 786.0 vrs. cross center line paved high-
way and at 841 vrs. cross center line of railroad, in all 1904.7 vrs.
a $2\frac{1}{2}$ " iron pipe set at the S.E. corner Survey No. 1, this block, for
the S.W. corner of this survey.

THENCE N. $17^{\circ} 42'$ W. 1899.6 vrs. to place of beginning.

CONTAINING 640.79 acres of land.

Surveyed Sept. 2, 1935

Chain Carriers, Walter Estes
J. O. Cochran
Van Camp
Transit Men, R. Ainslee Estes

I, Robt. E. Estes, Licensed State Land Surveyor of Texas, do hereby
certify that the foregoing described survey was made by me on the
ground and according to law; That the limits, boundaries and corners, with
the marks, natural and artificial are truly described in the foregoing
Field Notes just as they are on the ground.

And they are recorded in the County Surveyor's Records of Winkler County,
Texas, in Book 77 Page 2 This 20th day of January 1935

Robt E Estes
Licensed State Land Surveyor.

The State of Texas
Winkler County

Survey No. 2
Block No. 77
Twp. 14N

FIELD NOTES of a Survey of 20 Acres
of land made for the Public Trust
School Fund, by virtue of Certificate
No. _____ and placed on the ground
in the original position as shown on the official maps now in the
General Land Office.

Variation 11° 30' E
Azimuth Angle from
Polaris 1° 13'
The above 0.11 Error
in the original position as shown on the official maps now in the
General Land Office.

Said Survey is situated in Winkler County, Texas, about
_____ Block _____
_____ Town _____
_____ School Land.

BEING at a 21" iron pipe at the N.E. corner of Survey 1, this
block, and in the S.W. corner of Survey No. 1 for the N.E.
and beginning corner of this survey.

THENCE S. 72° 15' 45" E. along with the E. boundary line of said
Survey No. 1 at 1071.3 vrs. cross center line of Texas
and New Mexico Railway Company track and at 1144.9 vrs. center line
of highway and in all 1904.7 vrs. 21" iron pipe for the N.E. corner
of this survey.

THENCE S. 77° 45' E. 1336.9 vrs. 21" iron pipe for the S.E.
corner of this survey.

THENCE S. 78° 15' 30" E. at 1021.0 vrs. cross center line paved high-
way and at 041 vrs. cross center line of railroad, in all 1904.7 vrs.
21" iron pipe at the S.E. corner Survey No. 1, this block, for
the S.E. corner of this survey.

THENCE N. 77° 45' E. 1336.9 vrs. to place of beginning.
CONTAINING 20.00 acres of land.

RECEIVED AS STATED

100

JAN 23 1936

C.H. P. *[Signature]*
GENERAL LAND OFFICE

Surveyed Sept. 2, 1935
Chain Districts
Twp. 14N
R. 1E

Witness State Land Surveyor

The State of Texas
Winkler County

Survey No. 3
Block No. 77.
Twp. No.

Variation $11^{\circ} 20'$ E
Azimuth Angle from
Polaris $1^{\circ} 13'$
See Sketch C-EI filed
with these notes.
in the original position as shown on the official maps now in use in the
General Land Office.

FIELD NOTES of a Survey of 640.54 Acres
of land made for the Public Free
School Fund, by virtue of Certificate
No. _____ and placed on the ground

Said Survey is situated in Winkler County, Texas, about 8
miles N. 5° W. from County Site, and known as survey 3 Block
77, Public School Land.

BEGINNING at a $2\frac{1}{2}$ " iron pipe set in the S. boundary of Scarborough
Survey No. 1 and at the N.E. corner of Survey No. 2, this block, for
the N.W. and beginning corner of this survey.

THENCE N. $72^{\circ} 15' 45''$ E. along with S. boundary line of Scarborough
Survey No. 1, 1904.7 vrs. to a $2\frac{1}{2}$ " iron pipe for the N.E. corner of
this survey.

THENCE $17^{\circ} 42'$ E. 1898.2 vrs. to a $2\frac{1}{2}$ " iron pipe marked N.W. 13-77
S.E. 3 for the S.E. corner of this survey.

THENCE S. $72^{\circ} 14' 30''$ W. 1904.7 vrs. to a $2\frac{1}{2}$ " Galv. iron pipe set
at the S.E. corner of Survey No. 2, this block, for the S.W. corner
of this survey.

THENCE n. $17^{\circ} 42'$ W. 1898.9 vrs. to place of beginning.

CONTAINING 640.54 acres of land.

Surveyed Sept. 3, 1935

Walter Estes
Chain Carriers,
J. O. Cochran

Van Camp
Transit Men,
R. Ainslee Estes

I, Robt. E. Estes, Licensed State Land Surveyor of Texas, do hereby
certify that the foregoing described survey was made by me on the
ground and according to law; That the limits, boundaries and corners, with
the marks, natural and artificial are truly described in the foregoing
Field Notes just as they are on the ground.

And they are recorded in the County Surveyor's Records of Winkler County,
Texas, in Book 77 Page 3 This 20th day of January 1935.

Robt E Estes
Licensed State Land Surveyor.

Survey No. 3
Block No. 17
Page No.

The State of Texas
Hillbush County

FIELD NOTES of a Survey of 640.34 Acres
of land made for the Public Trust
School Land, by virtue of Certificate
No. _____ and placed on the ground
in the original position as shown on the official maps now in use in the
General Land Office.

Variation 11° 30' E
Azimuth Angle from
Point 1 to 2
See Sketch 2-21 filed
with these notes.

Said Survey is situated in Wilbush County, Texas, about
_____ Block
_____ from County Seat, and known as survey
No. _____ Public School Land.

Beginning at a 25' iron pipe set in the S. boundary of Block No. 1 and at the N.W. corner of Survey No. 2, this block, for
the S.W. and beginning corner of this survey.

THENCE S. 72° 12' 45" W. along with S. boundary line of Block No. 1
Survey No. 2, 1904.7 var. to a 25' iron pipe for the S.W. corner of
this survey.

THENCE S. 72° 12' 45" W. 1904.8 var. to a 25' iron pipe set in the S.W. corner of this survey.

THENCE S. 72° 14' 30" W. 1904.7 var. to a 25' iron pipe set
at the S.W. corner of Survey No. 2, this block, for the S.W. corner
of this survey.

THENCE N. 17° 42' 30" E. 1903.9 var. to place of beginning.

CERTIFICATE 640.34 acres of land.

Surveyed _____ 1935

Witness my hand and seal
this _____ day of _____ 1935

RECEIVED & CHECKED

\$ 1.00

JAN 23 1936

E.H. Coe

GENERAL

Licensed State Land Surveyor

P-4
OK
Geo.

The State of Texas
Winkler County

Survey No. 4
Block No. 77.
Tsp. No.

Variation 11° 20' E
Azimuth Angle from
Polaris 1° 13'
See Sketch C-EI filed
with these notes.
in the original position as shown on the official maps now in use in the
General Land Office.

FIELD NOTES of a Survey of 640.3 Acres
of land made for the Public Free
School Fund, by virtue of Certificate
No. _____ and placed on the ground

Said Survey is situated in Winkler County, Texas, about 8 1/2
miles North from County Site, and known as survey 4 Block
77, Public School Land.

BEGINNING at a 2 1/2" iron pipe at the N.E. corner of Survey No. 3, this
block, and in the S. boundary of Scarborough Survey No. 1 for the N.W.
and beginning corner of this Survey.

THENCE N. 72° 15' 45" E. 1904.7 vrs. to a 2" angle iron marked N.W. 5
Blk. 77 for the N.E. corner of this survey and from which a windmill
about 1440 vrs. distance bears S. 17° 07' E. and the S. point of Blue
Mountain bears S. 87° 41' E.

THENCE S. 17° 42' E. at 1438 vrs. pass 14.5 vrs. East from windmill,
in all 1897.5 vrs. to a 2 1/2" iron pipe marked N.W. 12 for the S.E.
corner of this survey.

THENCE S. 72° 14' 30" W. 1904.7 vrs. a 2 1/2" iron pipe marked N.W. 13-77
and S.E. 3 set at the S.E. corner of Survey No. 3, this block, for the
S.W. corner of this survey.

THENCE N. 17° 42' W. along with the E. line of said Survey No. 3
1898.2 vrs. to place of beginning.

CONTAINING 640.3 acres of land.

Surveyed Sept. 4, 1935

Walter Estes
Chain Carriers,
J. O. Cochran

Van Camp
Transit Men,
R. Ainslee Estes

I, Robt. E. Estes, Licensed State Land Surveyor of Texas, do hereby
certify that the foregoing described survey was made by me on the
ground and according to law; That the limits, boundaries and corners, with
the marks, natural and artificial are truly described in the foregoing
Field Notes just as they are on the ground.

And they are recorded in the County Surveyor's Records of Winkler County,
Texas, in Book 77 Page 4. This 20th day of January 1935

Robt E Estes
Licensed State Land Surveyor.

Survey No. 4
Block No. 77
Twp. No.

The State of Texas
Winkler County

FIELD NOTES of a Survey of 640.5 Acres
of land made for the Public Free
School Fund, by virtue of Certificate
No. _____ and placed on the ground
in the original position as shown on the official maps now in use in the
General Land Office.

Variation 11° 20' E
Azimuth Angle from
Polaris 1° 13'
See Sketch C-21 filed
with these notes

Said Survey is situated in Winkler County, Texas, about
_____ Block _____
_____ from County Site, and known as survey _____ Block
77, Public School Land.

BEING as a 2 1/2" iron pipe at the S.E. corner of Survey No. 3, this
block, and in the E. boundary of Horseshoe Survey No. 1 for the N.W.
and beginning corner of this Survey.

THENCE S. 72° 15' 45" E. 1904.7 yrs. to a 2" angle iron marked W.W. 2
S.W. 77 for the S.E. corner of this survey and from which a whittled
about 1940 yrs. distance bears S. 17° 07' E. and the S. point of line
contains bearing 81° 41' E.

THENCE S. 17° 43' E. at 1923 yrs. distance S. 17° 43' E. East from whittled
in all 1923 yrs. to a 2 1/2" iron pipe marked W.W. 12 for the S.E.
corner of this survey.

THENCE S. 72° 14' 30" E. 1904.7 yrs. a 2 1/2" iron pipe marked W.W. 13-77
and S. 17° 43' E. at the S.E. corner of Survey No. 3, this block, for the
S.E. corner of this survey.

THENCE N. 17° 43' E. along with the E. line of said Survey No. 3
1904.7 yrs. to place of beginning.

CONTAINING 640.5 acres of land.

Surveyed Sept. 2, 1936
Witness
L. C. Coburn
Cash Gardner

Received Man.
L. Robert E. Bates, District State Land Surveyor, do hereby
certify that the foregoing description of land, area and acreage, with
ground and according to law, that the field notes and sketches filed
the marks, natural and artificial, as they are recorded in the
field notes just as they are recorded in the original position as shown
and they are recorded in the original position as shown on the official
maps now in use in the General Land Office.

RECEIVED AS STATED

JAN 23 1936
C. H. Coe

GENERAL LAND SURVEYOR

Blessed State Land Surveyor

p-5

OK
job

The State of Texas
Winkler County

Survey No. 5

Block No. 77.

Tsp. No.

Variation 11° 20' E
Azimuth Angle from
Polaris 1° 13'
See Sketch C-El filed
with these notes.
in the original position as shown on the official maps now in use in the
General Land Office.

FIELD NOTES of a Survey of 640.05 Acres
of land made for the Public Free
School Fund, by virtue of Certificate
No. _____ and placed on the ground

Said Survey is situated in Winkler County, Texas, about 8 1/2
miles N. 8° E. from County Site, and known as survey 5 Block
77, Public School Land.

BEGINNING at a 2" angle iron marked N.W. 5 Blk. 77 from whence a wind-
mill about 1440 vrs. distance bears S. 17° 07' E. and the S. point of
Blue Mountain bears S. 87° 41' E. for the N.W. and beginning corner of
this Survey.

THENCE N. 72° 15' 45" E. 1904.6 vrs. to a 2" iron pipe set in the S.
boundary line of Scarborough Survey No. 1 for the N.E. corner of this
Survey.

THENCE S. 17° 42' E. 1896.8 vrs. to a 1/2" iron pipe marked N.W. 11
B77 V.C. for the S. E. corner of this Survey.

THENCE S. 72° 14' 30" W. 1904.6 vrs. to a 2 1/2" iron pipe marked N.W.
12 for the S.W. corner of this Survey.

THENCE N. 17° 42' W. at 460 vrs. pass 14.5 vrs. E. from a windmill
in all 1897.5 vrs. ~~to~~ place of beginning.

CONTAINING 640.05 acres of land.

Surveyed Sept. 4, 1935

Walter Estes
Chain Carriers,
J. O. Cochran

Transit Men,
Van Camp
R. Ainslee Estes

I, Robt. E. Estes, Licensed State Land Surveyor of Texas, do hereby
certify that the foregoing described survey was made by me on the
ground and according to law; That the limits, boundaries and corners, with
the marks, natural and artificial are truly described in the foregoing
Field Notes just as they are on the ground.

And they are recorded in the County Surveyor's Records of Winkler County,
Texas, in Book 77 Page 5 This 20th day of January 1935

Robt E Estes
Licensed State Land Surveyor.

The State of Texas
Winkler County

Survey No. 2
Block No. 11
Tap-410

FIELD NOTES of a survey of 640 ACRES
of land made for the Public Trust
under Act of Congress, approved
March 3rd, 1877, and passed on the ground
in the original position as shown on the official maps now in use in the
General Land Office.

Verification 11° 20' E
Azimuth Angle from
Polaris 1° 13'
Magnetic Declination
in the original position as shown on the official maps now in use in the
General Land Office.

Said Survey is situated in Winkler County, Texas, about
miles N. 2° E. from County Site, and known as survey
Block 11

BEARING at a 2" angle from station N. 2° E. 11. 77 from whence a wire-
line about 1240 yds. distance bears S. 17° 07' E. and the S. point of
the Mountain bears S. 37° 41' E. for the N. W. and beginning corner of
this survey.

BEARING 72° 15' 45" E. 1004.6 yds. to a 2" iron pipe set in the S. E.
corner of this survey.

BEARING 17° 42' E. 1026.8 yds. to a 2" iron pipe marked N. 7. 11
for the S. E. corner of this survey.

BEARING 72° 14' 30" W. 1904.6 yds. to a 2" iron pipe marked N. 7.
for the S. E. corner of this survey.

BEARING 17° 42' E. at 400 yds. pass N. 7. 11 from a witness
in all 1907.8 yds. long place of beginning.

CONTAINING 640 ACRES OF LAND.

Surveyed and
Witnessed
J. T. Felty
Surveyor

RECEIVED AS STATED

\$ 1.00

JAN 23 1936
C. H. Cole
F. T. FELTY, Receiver
GENERAL LAND OFFICE

Richard State Land Surveyor

File- 138038
CORRECT ON MAP FOR 640.82 ACRES
2-4-49
Calvin
2-9-49
Robinson

p-6

ok
900

The State of Texas
Winkler County

Survey No. 6
Block No. 77.
Tsp.-No.

Variation 11° 20' E
Azimuth Angle from
Polaris 1° 13'
See Sketch C-EI filed
with these notes.

FIELD NOTES of a Survey of 640.82 Acres
of land made for the Public Free
School Fund, by virtue of Certificate
No. _____ and placed on the ground

in the original position as shown on the official maps now in use in the
General Land Office.

Said Survey is situated in Winkler County, Texas, about 9
miles N. 15° E. from County Site, and known as survey 6 Block
77, Public School Land.

BEGINNING at a 2" iron pipe set in the S. boundary line of Scarborough
Survey No. 1 and at the N.E. corner of Survey No. 5, this block, for
the N.W. and beginning corner of this Survey.

THENCE N. 72° 15' 45" E. 1907.6 vrs. to a 1" iron pipe set in the S.
boundary of said Scarborough Survey No. 1 for the N.E. corner of this
Survey.

THENCE S. 17° 42' E. 1896.1 vrs. to a 1/2" iron pipe marked N.W. 10-B77
N.E. 11 for the S.E. corner of this Survey.

THENCE S. 72° 14' 30" W. 1907.6 vrs. to a 1/2" iron pipe marked N.W. 11
B77-VC set at the S.W. corner of this Survey.

THENCE N. 17° 42' W. 1896.8 vrs. to place of beginning.

CONTAINING 640.82 acres of land.

Surveyed Sept. 4, 1935

Walter Estes
Chain Carriers,
J. O. Cochran

Van Camp
Transit Men,
R. Ainslee Estes

I, Robt. E. Estes, Licensed State Land Surveyor of Texas, do hereby
certify that the foregoing described survey was made by me on the
ground and according to law; That the limits, boundaries and corners, with
the marks, natural and artificial are truly described in the foregoing
Field Notes just as they are on the ground.

And they are recorded in the County Surveyor's Records of Winkler County,
Texas, in Book 77. Page 6 This 20th day of January 1936

Robt E Estes
Licensed State Land Surveyor.

Survey No. 8
Block No. 77
Twp. No.

The State of Texas
Winkler County

1870
COURT OF THE FOR

FIELD NOTES of a Survey of Public Lands
of land made for the Public Free
School Land, by virtue of Certificate
No. _____ and placed on the ground
in the original position as shown on the official maps now in use in the
General Land Office.

Variation 11° 30' E
Azimuth Angle from
Polaris 1° 13'
E-1 Station 6-11-11
E-2 Station 6-11-11
E-3 Station 6-11-11
E-4 Station 6-11-11
E-5 Station 6-11-11
E-6 Station 6-11-11
E-7 Station 6-11-11
E-8 Station 6-11-11
E-9 Station 6-11-11
E-10 Station 6-11-11
E-11 Station 6-11-11
E-12 Station 6-11-11
E-13 Station 6-11-11
E-14 Station 6-11-11
E-15 Station 6-11-11
E-16 Station 6-11-11
E-17 Station 6-11-11
E-18 Station 6-11-11
E-19 Station 6-11-11
E-20 Station 6-11-11
E-21 Station 6-11-11
E-22 Station 6-11-11
E-23 Station 6-11-11
E-24 Station 6-11-11
E-25 Station 6-11-11
E-26 Station 6-11-11
E-27 Station 6-11-11
E-28 Station 6-11-11
E-29 Station 6-11-11
E-30 Station 6-11-11
E-31 Station 6-11-11
E-32 Station 6-11-11
E-33 Station 6-11-11
E-34 Station 6-11-11
E-35 Station 6-11-11
E-36 Station 6-11-11
E-37 Station 6-11-11
E-38 Station 6-11-11
E-39 Station 6-11-11
E-40 Station 6-11-11
E-41 Station 6-11-11
E-42 Station 6-11-11
E-43 Station 6-11-11
E-44 Station 6-11-11
E-45 Station 6-11-11
E-46 Station 6-11-11
E-47 Station 6-11-11
E-48 Station 6-11-11
E-49 Station 6-11-11
E-50 Station 6-11-11
E-51 Station 6-11-11
E-52 Station 6-11-11
E-53 Station 6-11-11
E-54 Station 6-11-11
E-55 Station 6-11-11
E-56 Station 6-11-11
E-57 Station 6-11-11
E-58 Station 6-11-11
E-59 Station 6-11-11
E-60 Station 6-11-11
E-61 Station 6-11-11
E-62 Station 6-11-11
E-63 Station 6-11-11
E-64 Station 6-11-11
E-65 Station 6-11-11
E-66 Station 6-11-11
E-67 Station 6-11-11
E-68 Station 6-11-11
E-69 Station 6-11-11
E-70 Station 6-11-11
E-71 Station 6-11-11
E-72 Station 6-11-11
E-73 Station 6-11-11
E-74 Station 6-11-11
E-75 Station 6-11-11
E-76 Station 6-11-11
E-77 Station 6-11-11
E-78 Station 6-11-11
E-79 Station 6-11-11
E-80 Station 6-11-11
E-81 Station 6-11-11
E-82 Station 6-11-11
E-83 Station 6-11-11
E-84 Station 6-11-11
E-85 Station 6-11-11
E-86 Station 6-11-11
E-87 Station 6-11-11
E-88 Station 6-11-11
E-89 Station 6-11-11
E-90 Station 6-11-11
E-91 Station 6-11-11
E-92 Station 6-11-11
E-93 Station 6-11-11
E-94 Station 6-11-11
E-95 Station 6-11-11
E-96 Station 6-11-11
E-97 Station 6-11-11
E-98 Station 6-11-11
E-99 Station 6-11-11
E-100 Station 6-11-11

FIELD NOTES of a Survey of Public Lands
of land made for the Public Free
School Land, by virtue of Certificate
No. _____ and placed on the ground
in the original position as shown on the official maps now in use in the
General Land Office.

Surveyed _____

RECEIVED AS STATED
100
JAN 23 1936
O. H. Coyle
F. T. PELTY, Receiver
GENERAL LAND OFFICE

P-7

OK
job

The State of Texas
Winkler County

Survey No. 7
Block No. 77.
Tsp.-No.

Variation 11° 20' E
Azimuth Angle from
Polaris 1° 13'
See Sketch C-E1 filed
with these notes.

FIELD NOTES of a Survey of 640.58 Acres
of land made for the Public Free
School Fund, by virtue of Certificate
No. _____ and placed on the ground

in the original position as shown on the official maps now in use in the
General Land Office.

Said Survey is situated in Winkler County, Texas, about 9 1/2
miles N. 20° E. from County Site, and known as survey 7 Block
77, Public School Land.

BEGINNING at a 1" iron pipe set in the S. boundary of Scarborough
Survey No. 1, same being the N.E. corner of Survey N. 6, this block,
for the N.W. and beginning corner of this survey.

THENCE N. 72° 15' 45" E. along with the S. boundary of said Scarborough
Survey No. 1, 1907.6 vrs. to a 1/2" bolt set in the S. boundary line of
said Scarborough Survey No. 1 for the N.E. corner of this survey.

THENCE S. 17° 42' E. 1895.4 vrs. to a 1/2" iron pipe marked N.E. 10 VC
for the S.E. corner of this survey.

THENCE S. 72° 14' 30" W. 1907.6 vrs. to a 1/2" iron pipe marked N.W.
10 B-77 N.E. 11 set at the S.E. corner of Survey No. 6, this block,
for the S.W. corner of this survey.

THENCE N. 17° 42' W. 1896.1 vrs. to place of beginning.

CONTAINING 640.58 acres of land.

Surveyed Sept. 5, 1935

Walter Estes
Chain Carriers,
J. O. Cochran

Van Camp
Tramsit Men,
R. Ainslee Estes

I, Robt. E. Estes, Licensed State Land Surveyor of Texas, do hereby
certify that the foregoing described survey was made by me on the
ground and according to law; That the limits, boundaries and corners, with
the marks, natural and artificial are truly described in the foregoing
Field Notes just as they are on the ground.
And they are recorded in the County Surveyor's Records of Winkler County,
Texas, in Book 77 Page 7 This 20th day of January, 1935.

Robt. E. Estes
Licensed State Land Surveyor.

The State of Texas
Winkler County

Survey No. 7
Block No. 77
Tap No.

FIELD NOTES of a Survey of 640.53 Acres
of land made for the Public Free
School Fund, by virtue of Certificate
No. _____ and placed on the ground
in the original position as shown on the official map now in use in the
General Land Office.

Verification 11° 30' E
Azimuth Angle from
Point to P 13'
_____ 0-11 titled

Said Survey is situated in Winkler County, Texas, about _____
miles N. 20° E. from County Site, and known as survey _____ Block
No. _____ Public School Land.

BEARING at a 1" iron pipe set in the S. boundary of township
Survey No. 1, same being the N.E. corner of survey No. 6, this block,
for the N.W. and beginning corner of this survey.

THENCE N. 75° 15' E. along with the S. boundary of said township
Survey No. 1, 1907.6 yrs. to a 2" bolt set in the S. boundary line of
said township survey No. 1 for the N.E. corner of this survey.

THENCE S. 77° 45' W. 45' 1907.6 yrs. to a 2" iron pipe marked S.W. 10 10
for the S.E. corner of this survey.

THENCE S. 72° 14' 30" W. 1907.6 yrs. to a 2" iron pipe marked N.W.
10 10 W.E. 21 set at the S.E. corner of survey No. 6, this block,
for the S.W. corner of this survey.

THENCE N. 17° 45' E. 1907.6 yrs. to place of beginning.

CONTAINING 640.53 acres of land.

Surveyed Sept. 2, 1908
Winkler County, Texas
Winkler County, Texas
Winkler County, Texas

RECEIVED AS STATED
100

JAN 23 1936
OFF. C. C. C. C.
F. T. DELTY, Secy.
GENERAL LAND OFFICE

Witnessed State Land Surveyor

The State of Texas
Winkler County

Survey No. 8

Block No. 77.

Tsp.-No.-

Variation 11° 20' E
Azimuth Angle from
Polaris 1° 13'
See Sketch C-El filed
with these notes.
in the original position as shown on the official maps now in use in the
General Land Office.

FIELD NOTES of a Survey of 641.49 Acres
of land made for the Public Free
School Fund, by virtue of Certificate
No. _____ and placed on the ground

Said Survey is situated in Winkler County, Texas, about 10½
miles N. 23° E. from County Site, and known as survey 8 Block
77, Public School Land.

BEGINNING at a $\frac{1}{2}$ " bolt set in the S. boundary of Scarborough Survey
No. 1 at the N.E. corner of Survey No. 7, this block, for the N.W. and
beginning corner of this survey.

THENCE N. 72° 15' 45" E. at 797.7 vrs. intersection with the S.
boundary of Survey No. 23, Block A-56, P. S. L. At this point set a
7/8" iron bolt with square head on top marked 23-56 and 8-77 from
whence a 2" angle iron marked 23-24-56 set at the S.W. corner of said
Survey No. 23 bears S. 89° 49' 15" W. 198.5 vrs. and a windmill at
Jenkin's Ranch Headquarters bears S. 47° 32' W. Thence on N. 72° 15'
45" E. in all 1911.0 vrs. to a $\frac{3}{4}$ " iron bolt with sharp bend on top
marked 8-77 23-56 set on top of a large sand dune and in a pile of
broken concrete slabs and glass for the N.E. corner of this survey.
From this point an old well (center point between 4 anchor posts)
bears N. 10° 41' W. 113.4 vrs. and the S. point of Blue Mountain
bears S. 85° 39' E. and S. end of Ry. depot at Cheyenne bears S.
72° 33' W.

THENCE S. 17° 42' E. at 352.2 vrs. the S. boundary line of Block
A-56 and in all 1894.7 vrs. to a point in the W. boundary line of
Block A-57, P. S. L. for the S.E. corner of this survey.

THENCE S. 72° 14' 30" W. 1911.0 vrs. to a $\frac{1}{2}$ " iron pipe marked N.E. 10
VC set at the S.E. corner of Survey No. 7, this block, for S.W. corner
of this survey.

THENCE N. 17° 42' W. 1895.4 vrs. to place of beginning.

CONTAINING 641.49 acres of land.

Surveyed Sept. 5, 1935

Walter Estes

Chain Carriers,

J. O. Cochran

Van Camp

Transit Men,

R. Ainslee Estes

I, Robt. E. Estes, Licensed State Land Surveyor of Texas, do hereby
certify that the foregoing described survey was made by me on the
ground and according to law; That the limits, boundaries and corners, with
the marks, natural and artificial are truly described in the foregoing
Field Notes just as they are on the ground.

And they are recorded in the County Surveyor's Records of Winkler County,
Texas, in Book 77 Page 8 This 20th day of January 1935.

Robt E Estes
Licensed State Land Surveyor.

The State of Texas
Hinkler County

Survey No. 8
Block No. 77
F.P. No.

FIELD NOTES of a Survey of 49.49 Acres
of land made for the Public Trust
School Fund, by virtue of Certificate
No. _____ and placed on the ground
in the original position as shown on the official maps now in use in the
General Land Office.

Variation 11° 30' E
Azimuth Angle from
Polaris 1° 13'
See pages 5-11 filed
with these notes.

Said Survey is situated in Hinkler County, Texas, about _____
miles N. 27° E. from County Site, and known as survey _____ Block
No. 77, Public School Land.
Bounded at a "half" east in the S. boundary of neighboring survey
No. 1 at the N.E. corner of Survey No. 7, this block, for the S.W. and
beginning corner of this survey.

SECTION 4, 12° 15' 45" E. at 707.7 var. intersection with the S.
boundary of Survey No. 53, Block 2-50, T. 2 S., R. 10 E. at this point set
a 1/2" iron pipe with a square head on top marked 2-50 and 2-77 from
corner of said survey 2-50 at the S.W. corner of said
Survey No. 53 bears S. 75° 15' 45" E. 158.5 var. same point
John's ranch headquarters bears S. 41° 30' E. 120 var. on N. 75° 15'
E. in all fall. 1/2" iron pipe with square head on top
marked 2-77 2-50 set on top of a large sand dune and in a pile of
broken concrete slabs and glass for the N.E. corner of this survey.
From this point an old well (center point between 4 angles bears
S. 10° 15' E. 112.4 var. and the N. point of Blue Mountain
bears S. 67° 30' E. and S. end of W. Capot at Cheyenne bears S.
72° 00' E.

SECTION 4, 17° 40' E. at 552.2 var. the S. boundary line of Block
2-50 and in all 120.7 var. to a point in the S. boundary line of
Block 2-77, T. 2 S., R. 10 E. for the S.E. corner of this survey.
SECTION 4, 17° 45' W. 111.0 var. to a 1/2" iron pipe marked N.E. 10
at the N.E. corner of Survey No. 7, this block, for the S.W. corner
of this survey.

SECTION 4, 17° 45' W. 107.4 var. to place of beginning.
CONTAINING 49.49 acres of land.
Surveyed Sept. 5, 1936

Received as stated
\$ 100
JAN 23 1936
E.H. Cochrane
T. T. FELTY, Receiver
GENERAL LAND OFFICE

Plotted State Land Surveyor

P-9 ^{of job.}

The State of Texas
Winkler County

Survey No. 9
Block No. 77.
Tsp.-No.-

Variation 11° 20' E
Azimuth Angle from
Polaris 1° 13'
See Sketch C-EI filed
with these notes.

FIELD NOTES of a Survey of 642.35 Acres
of land made for the Public Free
School Fund, by virtue of Certificate
No. _____ and placed on the ground

in the original position as shown on the official maps now in use in the
General Land Office.

Said Survey is situated in Winkler County, Texas, about 10
miles N. 31° E. from County Site, and known as survey 9 Block
77, Public School Land.

BEGINNING at the S.E. corner of Survey No. 8, same being a point in
the W. boundary line of Block A-57, P. S. L., for the N.E. and
beginning corner of this survey.

THENCE S. 17° 42' E. along with the W. boundary line of said Block
A-57 at 1887.4 vrs. pass over a 2" iron pipe marked N.W. 1 B-2
N.E. 24 B-77 (reference corner) and in all 1897.4 vrs. to the N.W.
corner of Survey No. 1, Block B-2, P. S. L., for the S.E. corner of
this survey.

THENCE S. 72° 13' 40" W. 1911.0 vrs. to a 1" iron pin for the S.W.
corner of this survey.

THENCE N. 17° 42' W. 1897.8 vrs. to a 1/2" iron pin marked N.E. 10
VC set at the S.W. corner of Survey No. 8, this block, for the N.W.
corner of this survey.

THENCE N. 72° 14' 30" E. 1911.0 vrs. to place of beginning.

CONTAINING 642.35 acres of land.

Surveyed Sept. 6, 1935

Chain Carriers, Walter Estes
J. O. Cochran

Transit Men, Van Camp
R. Ainslee Estes

I, Robt. E. Estes, Licensed State Land Surveyor of Texas, do hereby
certify that the foregoing described survey was made by me on the
ground and according to law; That the limits, boundaries and corners, with
the marks, natural and artificial are truly described in the foregoing
Field Notes just as they are on the ground.

And they are recorded in the County Surveyor's Records of Winkler County,
Texas, in Book 77 Page 9 This 20th day of January 1936

Robt E Estes
Licensed State Land Surveyor.

Survey No. 2
Block No. 77
Twp. No.

The State of Texas
Winkler County

FIELD NOTES of a survey of 2.5 Acres
of land made for the Public Free
School Fund, by virtue of Certificate
No. _____ and placed on the ground
in the original position as shown on the official maps now in use in the

Variation 11° 20' E
Azimuth Angle from
Polaris 7° 13'
The station 0-21 filed
with these notes.
General Land Office.

Said survey is situated in Winkler County, Texas, about 10
miles N. 21° E. from County Site, and known as survey _____ Block
77, Public School Land.

Beginning at the S.E. corner of survey No. 8, same being a point in
the W. boundary line of Block 77, S. 21° E., for the N.E. and
beginning corner of this survey.

THENCE S. 77° 52' E. along with the W. boundary line of said block
4-27 of 1887, a var. east over a 2" iron pipe marked N.E. 1 E-2
S. E. 24 E-77 (reference corner) and in all 1887, 4 var. to the N.E.
corner of survey No. 1, Block 77, S. 21° E., for the S.E. corner of
this survey.

THENCE S. 70° 15' 40" W. 1917.0 var. to a 1" iron pin for the S.E.
corner of this survey.

THENCE N. 77° 44' E. 1537.0 var. to a 2" iron pin marked N.E. 10
at the S.W. corner of survey No. 1, this block, for the N.E.
corner of this survey.

THENCE S. 70° 34' E. 1011.0 var. to place of beginning.
CONTAINING 2.5 Acres of land.

Surveyed _____ 1935
Witness My Hand and Seal
this _____ day of _____ 1935

RECEIVED AS STATED

\$ 1.00

JAN 23 1936
E. H. COOK
F. T. PELTY, Recorder
GENERAL LAND OFFICE

The State of Texas
Winkler County

Survey No. 10

Block No. 77.

Tsp.-No.

Variation 11° 20' E
Azimuth Angle from
Polaris 1° 13'
See Sketch C-E1 filed
with these notes.

in the original position as shown on the official maps now in use in the
General Land Office.

FIELD NOTES of a Survey of 641.28 Acres
of land made for the Public Free
School Fund, by virtue of Certificate
No. _____ and placed on the ground

Said Survey is situated in Winkler County, Texas, about 9
miles N. 23° E. from County Site, and known as survey 10 Block
77, Public School Land.

BEGINNING at a $\frac{1}{2}$ " iron pipe marked N.E. 10 VC set at the N.W. corner
of Survey No. 9, this block, for the N.E. and beginning corner of
this survey.

THENCE S. 17° 42' E. 1897.8 vrs. to a 1" iron pin set at the S.W.
corner of said Survey No. 9 for the S.E. corner of this survey.

THENCE S. 72° 13' 40" W. 1907.6 vrs. to a $2\frac{1}{2}$ " iron pipe, initial
marked, for the S.W. corner of this survey.

THENCE N. 17° 42' W. 1898.2 vrs. to a $\frac{1}{2}$ " iron pipe marked N.W. 10
B-77 N.E. 11 set at the S.E. corner of Survey No. 6, this block,
for the N.W. corner of this survey.

THENCE N. 72° 14' 30" E. 1907.6 vrs. to place of beginning.

CONTAINING 641.28 acres of land.

Surveyed Sept. 6, 1935

Walter Estes
Chain Carriers,
J. O. Cochran

Transit Men,
Van Camp
R. Ainslee Estes

I, Robt. E. Estes, Licensed State Land Surveyor of Texas, do hereby
certify that the foregoing described survey was made by me on the
ground and according to law; That the limits, boundaries and corners, with
the marks, natural and artificial are truly described in the foregoing
Field Notes just as they are on the ground.

And they are recorded in the County Surveyor's Records of Winkler County,
Texas, in Book 77 Page 10. This 20th day of January 1935.

Robt E Estes
Licensed State Land Surveyor.

Survey No. 10
Block No. 77
Twp. 40-

The State of Texas
Winkler County

FIELD NOTES of a Survey of 24.5 Acres
of land made for the Public Free
School Land, by virtue of Certificate
No. _____ and placed on the ground
in the original position as shown on the official maps now in use in the
General Land Office.

Variation 11° 20' E
Azimuth Angle from
Polaris 1° 13'

Said Survey is situated in Winkler County, Texas, about
_____ miles _____ from County Site, and known as survey
Block _____ W. Public School Land.

Beginning at a 1/2" iron pipe marked N.W. 10 NE at the N.W. corner
of Survey No. 10, this block, for the S.E. and beginning corner of
said survey.

THENCE S. 17° 45' E. 100.00 ft. to a 1/2" iron pipe at the S.E.
corner of said Survey No. 10 for the S.E. corner of this survey.

THENCE S. 72° 15' E. 100.00 ft. to a 1/2" iron pipe, initial
marked for the S.W. corner of this survey.

THENCE S. 17° 45' E. 100.00 ft. to a 1/2" iron pipe marked N.W. 10
for the S.W. corner of this survey.

THENCE S. 72° 15' E. 100.00 ft. to place of beginning.
CONTAINING 24.5 Acres of land.

Surveyed _____
County Clerk _____
J. O. Cochran

RECEIVED AS STATED

\$ 1.00

JAN 23 1936

E. H. Coole
T. T. FELTY, Receiver
GENERAL LAND OFFICE

Licensed State Land Surveyor

P-11

OK
good.

The State of Texas
Winkler County

Survey No. 11

Block No. 77.

Tsp. No.--

79038
OK
641.53
11-17-42
Mark

Variation 11° 20' E
Azimuth Angle from
Polaris 1° 13'
See Sketch C-El filed
with these notes.
in the original position as shown on the official maps now in use in the
General Land Office.

FIELD NOTES of a Survey of 641.53 Acres
of land made for the Public Free
School Fund, by virtue of Certificate
No. _____ and placed on the ground

Said Survey is situated in Winkler County, Texas, about 8½ ✓
miles N. 20° E. from County Site, and known as survey 11 Block
77, Public School Land.

BEGINNING at a ½" iron pipe marked N.W. 10 B77 N.E. 11 set at the N.W.
corner of Survey No. 10, this block, for the N.E. and beginning corner
of this survey.

THENCE S. 17° 42" E. 1898.2 vrs. to a 2½" iron pipe, initial marked,
set at the S.W. corner of said Survey No 10 for the S.E. corner of
this survey.

THENCE S. 72° 13' 40" W. 1907.6 vrs. to a 2½" iron pipe, initial
marked, for the S.W. corner of this survey.

THENCE N. 17° 42' W. 1898.5 vrs. to a ½" iron pipe marked N.W. 11 B77,
same being S.E. corner of Survey No. 5, this block, for the N.W. corner
of this survey.

THENCE N. 72° 14' 30 " E. 1907.6 vrs. to place of beginning.

CONTAINING 641.53 acres of land.

Surveyed Sept. 7, 1935

Walter Estes
Chain Carriers,
J. O. Cochran

Transit Men,
Van Camp
R. Ainslee Estes

I, Robt. E. Estes, Licensed State Land Surveyor of Texas, do hereby
certify that the foregoing described survey was made by me on the
ground and according to law; That the limits, boundaries and corners, with
the marks, natural and artificial are truly described in the foregoing
Field Notes just as they are on the ground.

And they are recorded in the County Surveyor's Records of Winkler County,

Texas, in Book 77 Page 11 This 20th day of January 1935.

Robt E Estes
Licensed State Land Surveyor.

Survey No. 11
 Block No. 77
 -Twp. No. -

The State of Texas
 Tarrant County

FIELD NOTES of a Survey of the Public Free
 of land made for the Public Free
 School Fund, by virtue of Certificate
 No. _____ and placed on the ground
 in the original position as shown on the official maps now on file in the
 General Land Office.

Variation 11° 30' E
 Azimuth Angle from
 Point 1-18'
 from _____

Said Survey is situated in Tarrant County, Texas, about _____
 miles S. _____ from _____ Block
 77, Public School Land.

SECTION 11, T. 11 N., R. 10 E., S. 11 S., 10th Meridian, Tarrant County, Texas, containing 40.00 acres of land.

BEING a part of the _____ Survey of _____
 and being the _____ corner of said survey as shown on the official maps of the
 General Land Office.

THENCE S. 72° 17' 40" W. 1907.5 feet to a 6" iron pipe, initial
 marked for the S.W. corner of this survey.

THENCE S. 72° 42' W. 1998.5 feet to a 6" iron pipe, initial
 marked for the S.E. corner of survey No. _____

THENCE S. 70° 14' 30" W. 1907.5 feet to place of beginning.

RECEIVED AS STATED

\$ 100

JAN 23 1936
 C. H. Cook
 T. T. KELTY
 GENERAL LAND OFFICE

Placed State Land Surveyor

P-12
OK
job.

The State of Texas
Winkler County

Survey No. 12

Block No. 77.

Tsp. No. -

Variation 11° 20' E
Azimuth Angle from
Polaris 1° 13'
See Sketch C-E1 filed
with these notes.
in the original position as shown on the official maps now in use in the
General Land Office.

FIELD NOTES of a Survey of 640.57 Acres
of land made for the Public Free
School Fund, by virtue of Certificate
No. _____ and placed on the ground

Said Survey is situated in Winkler County, Texas, about 8
miles N. 13° E. from County Site, and known as survey 12 Block
77, Public School Land.

BEGINNING at a 1/2" iron pipe marked N.W. 11 B-77 set at the N.W.
corner of Survey No. 11, this block, for the N.E. and beginning
corner of this survey.

THENCE S. 17° 42' E. 1898.5 vrs. to a 2 1/2" iron pipe, initial marked,
set at the S.W. corner of Survey No. 11 for the S.E. corner of this
survey.

THENCE S. 72° 13' 40" W. 1904.6 vrs. to a 2 1/2" iron pipe, initial
marked, for the S.W. corner of this survey.

THENCE N. 17° 42' W. 1898.9 vrs. to a 2 1/2" iron pipe marked N.W. 12
set at the S.E. corner of Survey No. 4, this block, for the N.W.
corner of this survey.

THENCE N. 72° 14' 30" E. 1904.6 vrs. to place of beginning.

CONTAINING 640.57 acres of land.

Surveyed Sept. 7, 1935

Walter Estes
Chain Carriers,
J. O. Cochran

Transit Men,
Van Camp
R. Ainslee Estes

I, Robt. E. Estes, Licensed State Land Surveyor of Texas, do hereby
certify that the foregoing described survey was made by me on the
ground and according to law; That the limits, boundaries and corners, with
the marks, natural and artificial are truly described in the foregoing
Field Notes just as they are on the ground.

And they are recorded in the County Surveyor's Records of Winkler County,
Texas, in Book 77 Page 12. This 20th day of January 1935

Robt E Estes
Licensed State Land Surveyor.

Survey No. 12

Block No. 11

The State of Texas
Winkler County

FIELD NOTES of a Survey of 640.57 Acres
of land made for the Public Free
School Fund, by virtue of Certificate
No. _____ and placed on the ground
in the original position as shown on the official maps now in use in the
General Land Office.

Variation 11° 30' E
Azimuth Angle from
Polaris 1° 18'

Said Survey is situated in Winkler County, Texas, about
_____ N. 13° E. from County Site, and known as survey
Block _____ 12

BEGINNING at a 1/2" iron pipe marked N.W. 11 B-77 set at the N.W.
corner of Survey No. 11, this block, for the N.E. and beginning
corner of this survey.

THENCE S. 17° 42' E. 1898.5 yrs. to a 2 1/2" iron pipe, initial marked,
set at the S.W. corner of Survey No. 11 for the S.E. corner of this
survey.

THENCE S. 75° 13' 40" W. 1904.6 yrs. to a 2 1/2" iron pipe, initial
marked, for the S.W. corner of this survey.

THENCE N. 17° 42' W. 1898.9 yrs. to a 2 1/2" iron pipe marked N.W. 12
set at the S.E. corner of Survey No. 4, this block, for the N.W.
corner of this survey.

THENCE N. 72° 14' 30" E. 1904.6 yrs. to place of beginning.

CONTAINING 640.57 acres of land.

Surveyed Sept. 7, 1935

RECEIVED AS STATED

\$ 100

JAN 23 1936

C. H. Coole
F. T. FELTY, Receiver
GENERAL LAND OFFICE

Licensed State Land Surveyor

A-13

ok
good

The State of Texas
Winkler County

Survey No. 13

Block No. 77.

Tsp. No.

Variation 11° 20' E
Azimuth Angle from
Polaris 1° 13'
See Sketch C-EI filed
with these notes.
in the original position as shown on the official maps now in use in the
General Land Office.

FIELD NOTES of a Survey of 640.78 Acres
of land made for the Public Free
School Fund, by virtue of Certificate
No. _____ and placed on the ground

Said Survey is situated in Winkler County, Texas, about 7½
miles N. 5° E. from County Site, and known as survey 13 Block
77, Public School Land.

BEGINNING at a 2½" iron pipe marked N.W. 12 set at the N.W. corner of
Survey N. 12, this block, for the N.E. and beginning corner of this
survey.

THENCE S. 17° 42' E. 1898.9 vrs. to a 2½" iron pipe, initial marked,
set at the S.W. corner of Survey No. 12, this block, for the S.E.
corner of this survey.

THENCE S. 72° 13' 40" W. 1904.7 vrs. to a 2½" iron pipe, initial
marked, for the S.W. corner of this survey.

THENCE N. 17° 42' W. 1899.3 vrs. to a 2½" iron pipe marked N.W.
13-77 S.E. 3 set at the S.E. corner of Survey No. 3, this block, for
the N.W. corner of this survey.

THENCE N. 72° 14' 30" E. 1904.7 vrs. to place of beginning.

CONTAINING 640.78 acres of land.

Surveyed Sept. 8, 1935

Walter Estes
Chain Carriers,
J. O. Cochran

Transit Men,
Van Camp
R. Ainslee Estes

I, Robt. E. Estes, Licensed State Land Surveyor of Texas, do hereby
certify that the foregoing described survey was made by me on the
ground and according to law; That the limits, boundaries and corners, with
the marks, natural and artificial are truly described in the foregoing
Field Notes just as they are on the ground.

And they are recorded in the County Surveyor's Records of Winkler County,
Texas, in Book 77 Page 13 This 20th day of January 1935

Robt E Estes
Licensed State Land Surveyor.

9-0

Survey No. 12
Block No. 77
Twp. 12N

The State of Texas
Winkler County

FIELD NOTES of a Survey of 20 Acres
of land made for the Public Free
School Land, by virtue of Certificate
No. _____ and placed on the ground
in the original position as shown on the official maps now in use in the

Variation 11° 30' E
Azimuth Angle from
Polaris 1° 18'
For Section 5-21-77
and Block 77
General Land Office.

Said Survey is situated in Winkler County, Texas, about
_____ Block
_____ from County Site, and known as survey
_____ Public School Land.

_____ from the N.W. corner of
_____ and beginning corner of this

_____ from the S.E. corner of survey No. 12, this block, for the S.E.
corner of this survey.

_____ from the S.E. corner of this survey.

_____ from the S.E. corner of survey No. 12, this block, for
the S.E. corner of this survey.

_____ from the S.E. corner of this survey.

_____ from the S.E. corner of this survey.

Surveyed and 1893

Chain Surveyor
A. C. Cochran

RECEIVED AS STATED

\$ 1.00

JAN 23 1896

L. H. Cochrane

GENERAL LAND OFFICE

Licensed State Land Surveyor

P-14

The State of Texas
Winkler County

Survey No. 14

Block No. 77.

Tsp. No.

Variation 11° 20' E
Azimuth Angle from
Polaris 1° 13'
See Sketch C-E1 filed
with these notes.
in the original position as shown on the official maps now in use in the
General Land Office.

FIELD NOTES of a Survey of 640.66 Acres
of land made for the Public Free
School Fund, by virtue of Certificate
No. _____ and placed on the ground

Said Survey is situated in Winkler County, Texas, about 7
miles N. 5° W. from County Site, and known as survey 14 Block
77, Public School Land.

BEGINNING at a 2½" iron pipe marked N.W. 13-77 S.E. 3 set at the
N.W. corner of Survey No. 13, this block, for the N.E. and beginning
corner of this survey.

THENCE S. 17° 42' E. 1899.3 vrs. to a 2½" iron pipe, initial marked,
for the S.E. corner of this survey.

THENCE S. 72° 13' 40" W. 1904.7 vrs. to a 2½" iron pipe, initial
marked, for the S.W. corner of this survey.

THENCE N. 17° 42' W. 1899.6 vrs. to a 2½" Galv. iron pipe set at the
S.E. corner of Survey No. 2, this block, for the N.W. corner of this
survey.

THENCE N. 72° 14' 30" E. 1904.7 vrs. to place of beginning.

CONTAINING 640.66 acres of land.

Surveyed Sept. 8, 1935

Walter Estes
Chain Carriers,
J. O. Cochran

Transit Men,
Van Camp
R. Ainslee Estes

I, Robt. E. Estes, Licensed State Land Surveyor of Texas, do hereby
certify that the foregoing described survey was made by me on the
ground and according to law; That the limits, boundaries and corners, with
the marks, natural and artificial are truly described in the foregoing
Field Notes just as they are on the ground.

And they are recorded in the County Surveyor's Records of Winkler County,
Texas, in Book 77 Page 14. This 20th day of January 1935.

Robt E Estes
Licensed State Land Surveyor.

Survey No. 14
Block No. 77
Twp. 21N

The State of Texas
Winkler County

FIELD NOTES of a Survey of S.W. 34, 35, 36, 37, 38, 39, 40, 41, 42, 43, 44, 45, 46, 47, 48, 49, 50, 51, 52, 53, 54, 55, 56, 57, 58, 59, 60, 61, 62, 63, 64, 65, 66, 67, 68, 69, 70, 71, 72, 73, 74, 75, 76, 77, 78, 79, 80, 81, 82, 83, 84, 85, 86, 87, 88, 89, 90, 91, 92, 93, 94, 95, 96, 97, 98, 99, 100, 101, 102, 103, 104, 105, 106, 107, 108, 109, 110, 111, 112, 113, 114, 115, 116, 117, 118, 119, 120, 121, 122, 123, 124, 125, 126, 127, 128, 129, 130, 131, 132, 133, 134, 135, 136, 137, 138, 139, 140, 141, 142, 143, 144, 145, 146, 147, 148, 149, 150, 151, 152, 153, 154, 155, 156, 157, 158, 159, 160, 161, 162, 163, 164, 165, 166, 167, 168, 169, 170, 171, 172, 173, 174, 175, 176, 177, 178, 179, 180, 181, 182, 183, 184, 185, 186, 187, 188, 189, 190, 191, 192, 193, 194, 195, 196, 197, 198, 199, 200, 201, 202, 203, 204, 205, 206, 207, 208, 209, 210, 211, 212, 213, 214, 215, 216, 217, 218, 219, 220, 221, 222, 223, 224, 225, 226, 227, 228, 229, 230, 231, 232, 233, 234, 235, 236, 237, 238, 239, 240, 241, 242, 243, 244, 245, 246, 247, 248, 249, 250, 251, 252, 253, 254, 255, 256, 257, 258, 259, 260, 261, 262, 263, 264, 265, 266, 267, 268, 269, 270, 271, 272, 273, 274, 275, 276, 277, 278, 279, 280, 281, 282, 283, 284, 285, 286, 287, 288, 289, 290, 291, 292, 293, 294, 295, 296, 297, 298, 299, 300, 301, 302, 303, 304, 305, 306, 307, 308, 309, 310, 311, 312, 313, 314, 315, 316, 317, 318, 319, 320, 321, 322, 323, 324, 325, 326, 327, 328, 329, 330, 331, 332, 333, 334, 335, 336, 337, 338, 339, 340, 341, 342, 343, 344, 345, 346, 347, 348, 349, 350, 351, 352, 353, 354, 355, 356, 357, 358, 359, 360, 361, 362, 363, 364, 365, 366, 367, 368, 369, 370, 371, 372, 373, 374, 375, 376, 377, 378, 379, 380, 381, 382, 383, 384, 385, 386, 387, 388, 389, 390, 391, 392, 393, 394, 395, 396, 397, 398, 399, 400, 401, 402, 403, 404, 405, 406, 407, 408, 409, 410, 411, 412, 413, 414, 415, 416, 417, 418, 419, 420, 421, 422, 423, 424, 425, 426, 427, 428, 429, 430, 431, 432, 433, 434, 435, 436, 437, 438, 439, 440, 441, 442, 443, 444, 445, 446, 447, 448, 449, 450, 451, 452, 453, 454, 455, 456, 457, 458, 459, 460, 461, 462, 463, 464, 465, 466, 467, 468, 469, 470, 471, 472, 473, 474, 475, 476, 477, 478, 479, 480, 481, 482, 483, 484, 485, 486, 487, 488, 489, 490, 491, 492, 493, 494, 495, 496, 497, 498, 499, 500, 501, 502, 503, 504, 505, 506, 507, 508, 509, 510, 511, 512, 513, 514, 515, 516, 517, 518, 519, 520, 521, 522, 523, 524, 525, 526, 527, 528, 529, 530, 531, 532, 533, 534, 535, 536, 537, 538, 539, 540, 541, 542, 543, 544, 545, 546, 547, 548, 549, 550, 551, 552, 553, 554, 555, 556, 557, 558, 559, 560, 561, 562, 563, 564, 565, 566, 567, 568, 569, 570, 571, 572, 573, 574, 575, 576, 577, 578, 579, 580, 581, 582, 583, 584, 585, 586, 587, 588, 589, 590, 591, 592, 593, 594, 595, 596, 597, 598, 599, 600, 601, 602, 603, 604, 605, 606, 607, 608, 609, 610, 611, 612, 613, 614, 615, 616, 617, 618, 619, 620, 621, 622, 623, 624, 625, 626, 627, 628, 629, 630, 631, 632, 633, 634, 635, 636, 637, 638, 639, 640, 641, 642, 643, 644, 645, 646, 647, 648, 649, 650, 651, 652, 653, 654, 655, 656, 657, 658, 659, 660, 661, 662, 663, 664, 665, 666, 667, 668, 669, 670, 671, 672, 673, 674, 675, 676, 677, 678, 679, 680, 681, 682, 683, 684, 685, 686, 687, 688, 689, 690, 691, 692, 693, 694, 695, 696, 697, 698, 699, 700, 701, 702, 703, 704, 705, 706, 707, 708, 709, 710, 711, 712, 713, 714, 715, 716, 717, 718, 719, 720, 721, 722, 723, 724, 725, 726, 727, 728, 729, 730, 731, 732, 733, 734, 735, 736, 737, 738, 739, 740, 741, 742, 743, 744, 745, 746, 747, 748, 749, 750, 751, 752, 753, 754, 755, 756, 757, 758, 759, 760, 761, 762, 763, 764, 765, 766, 767, 768, 769, 770, 771, 772, 773, 774, 775, 776, 777, 778, 779, 780, 781, 782, 783, 784, 785, 786, 787, 788, 789, 790, 791, 792, 793, 794, 795, 796, 797, 798, 799, 800, 801, 802, 803, 804, 805, 806, 807, 808, 809, 810, 811, 812, 813, 814, 815, 816, 817, 818, 819, 820, 821, 822, 823, 824, 825, 826, 827, 828, 829, 830, 831, 832, 833, 834, 835, 836, 837, 838, 839, 840, 841, 842, 843, 844, 845, 846, 847, 848, 849, 850, 851, 852, 853, 854, 855, 856, 857, 858, 859, 860, 861, 862, 863, 864, 865, 866, 867, 868, 869, 870, 871, 872, 873, 874, 875, 876, 877, 878, 879, 880, 881, 882, 883, 884, 885, 886, 887, 888, 889, 890, 891, 892, 893, 894, 895, 896, 897, 898, 899, 900, 901, 902, 903, 904, 905, 906, 907, 908, 909, 910, 911, 912, 913, 914, 915, 916, 917, 918, 919, 920, 921, 922, 923, 924, 925, 926, 927, 928, 929, 930, 931, 932, 933, 934, 935, 936, 937, 938, 939, 940, 941, 942, 943, 944, 945, 946, 947, 948, 949, 950, 951, 952, 953, 954, 955, 956, 957, 958, 959, 960, 961, 962, 963, 964, 965, 966, 967, 968, 969, 970, 971, 972, 973, 974, 975, 976, 977, 978, 979, 980, 981, 982, 983, 984, 985, 986, 987, 988, 989, 990, 991, 992, 993, 994, 995, 996, 997, 998, 999, 1000

Variation 11° 20' E
Azimuth Angle from
Polaris 1° 13'
No. 100-0-01 filed
in the original position as shown on the official maps now in use in the
General Land Office.

Said survey is situated in Winkler County, Texas, about
miles S. 2° E. from County Site, and known as survey Block
V. Public School Land.

Beginning at a 25" iron pipe marked N. 13-77 S. E. 1/4 at the
N. E. corner of survey No. 12, this block, for the N. E. and beginning
corner of this survey.

THENCE S. 17° 42' E. 122.3 yds. to a 25" iron pipe, initial marked,
for the S. E. corner of this survey.

THENCE S. 77° 13' 40" E. 100.7 yds. to a 25" iron pipe, initial
marked, for the S. E. corner of this survey.

THENCE S. 77° 42' E. 122.3 yds. to a 25" iron pipe, from pipe set at the
N. E. corner of survey No. 12, this block, for the N. E. corner of this
survey.

THENCE S. 77° 13' 40" E. 100.7 yds. to place of beginning.
CONTAINING 640.00 acres of land.

Surveyed Sept. 2, 1935
Witness
Winkler County, Texas
1. of 200 pages

RECEIVED AS STATED

\$ 1.00

JAN 23 1936

E. T. PELTY, Receiver
GENERAL LAND OFFICE

Licensed State Land Surveyor

F-136968
ok. to cov. part.
5-19-37
Cochran

p-15

of 15

The State of Texas
Winkler County

Survey No. 19

Block No. 77.

Tsp. No.-

Variation 11° 20' E

Azimuth Angle from

Polaris 1° 13'

See Sketch C-EI filed
with these notes.

in the original position as shown on the official maps now in use in the
General Land Office.

Corrected FIELD NOTES of a Survey of 640.85 Acres
of land made for the Public Free
School Fund, by virtue of Certificate
No. _____ and placed on the ground

Said Survey is situated in Winkler County, Texas, about $6\frac{1}{2}$
miles North from County Site, and known as survey 19 Block
77, Public School Land.

BEGINNING at a $2\frac{1}{2}$ " iron pipe, initial marked, set at the N.E. corner of
Survey No. 18, this block, for the N.W. and beginning corner of this
survey.

THENCE N. 72° 13' 40" E. 1904.7 vrs. to a $2\frac{1}{2}$ " iron pipe, initial
marked, set at the S.W. corner of Survey No. 13, this block, for the
N.E. corner of this survey.

THENCE S. 17° 42' E. 1899.3 vrs. to a $2\frac{1}{2}$ " iron pipe marked N.W. 2
B-3 set in the N. boundary line of Block B-3, P. S. L., and at the
N.W. corner of Survey No. 2 of said Block B-3 for the S.E. corner of
this survey.

THENCE S. 72° 12' 50" W. along with the N. boundary line of said
Block B-3, 1904.7 vrs. to a $2\frac{1}{2}$ " iron pipe marked N.W. 3 set at the
N.W. corner of Survey No. 3, Block B-3, same being the S.E. corner
of Survey No. 18, this block, for the S.W. corner of this survey.

THENCE N. 17° 42' W. 1899.6 vrs. to place of beginning.

CONTAINING 640.85 acres of land.

Surveyed Sept. 11, 1935

Chain Carriers, Walter Estes
J. O. Cochran

Transit Men, Van Camp
R. Ainslee Estes

I, Robt. E. Estes, Licensed State Land Surveyor of Texas, do hereby
certify that the foregoing described survey was made by me on the
ground and according to law; That the limits, boundaries and corners, with
the marks, natural and artificial are truly described in the foregoing
Field Notes just as they are on the ground.
And they are recorded in the County Surveyor's Records of Winkler County,
Texas, in Book 77 Page 19. This 20th day of January, 1935

Robt E Estes
Licensed State Land Surveyor.

Survey No. 12
Block No. 71
Twp. No. 12

The State of Texas
Hillbush County

Corrected FIELD NOTES of a survey of 640.32 Acres
of land made for the Public Use
School Land, by virtue of Certificate
No. _____ and placed on the ground
in the original position as shown on the official maps now in use in the
General Land Office.
Said survey is situated in Hillbush County, Texas, about _____
miles North _____ from County Site, and known as survey _____ Block
No. _____ Public School Land.

BEGINS at a 2 1/2" iron pipe, initial marked, set at the N.E. corner of
Survey No. 16, this block, for the N.E. and beginning corner of this
survey.

THENCE S. 72° 12' 40" E. 1204.7 var. to a 2 1/2" iron pipe, initial
marked, set at the S.E. corner of Survey No. 15, this block, for the
N.E. corner of this survey.

CORNER S. 12° 42' E. 1202.7 var. to a 2 1/2" iron pipe marked N.W. 1/4
set in the S. boundary line of Block B-7, T. 12 N., R. 12 E., and at the
S.E. corner of Survey No. 2 of said Block B-7 for the S.E. corner of
this survey.

THENCE S. 72° 12' 50" W. along with the N. boundary line of said
Block B-7, 1204.7 var. to a 2 1/2" iron pipe marked N.W. 1/4 set at the
S.E. corner of Survey No. 7, Block B-7, same being the S.E. corner
of Survey No. 18, this block, for the S.E. corner of this survey.

THENCE N. 72° 42' E. 1202.8 var. to place of beginning.
CONTAINING 640.32 acres of land.

Surveyed Sept. 11, 1935
Witness
J. O. Cochran
Chain Carriers
Walter Bates

RECEIVED AS STATED

\$ 1.00

JAN 23 1936
C. H. Coe
R. T. FELTY, Receiver
GENERAL LAND OFFICE

Licensed State Land Surveyor

F-136969
OK to con. Pat.
5-19-37
Able

P-16
at
of

The State of Texas
Winkler County

Survey No. 20
Block No. 77.
Tsp.-No.-

Variation 11° 20' E *Corrected* FIELD NOTES of a Survey of 640.74 Acres
Azimuth Angle from of land made for the Public Free
Polaris 1° 13' School Fund, by virtue of Certificate
See Sketch C-El filed No. _____ and placed on the ground
with these notes. in the original position as shown on the official maps now in use in the
General Land Office.

Said Survey is situated in Winkler County, Texas, about 6 3/4
miles N. 10° E. from County Site, and known as survey 20 Block
77, Public School Land.

BEGINNING at a 2 1/2" iron pipe, initial marked, set at the N.E. corner
of Survey No. 19, this block, for the N.W. and beginning corner of
this survey.

THENCE N. 72° 13' 40" E. 1904.7 vrs. to a 2 1/2" iron pipe, initial
marked, set at the S.W. corner of Survey No. 12, this block, for the
N.E. corner of this survey.

THENCE S. 17° 42' E. 1898.9 vrs. to a 2 1/2" iron pipe marked N.W. 1
B-3, S.E. 20-77 set at the N.W. corner of Survey No. 1, Block B-3,
P.S.L., for the S.E. corner of this survey.

THENCE S. 72° 12' 50" W. along with the N. boundary line of Block
B-3, 1904.7 vrs. to a 2 1/2" iron pipe marked N.W. 2, B-3, for the S.W.
corner of this survey.

THENCE N. 17° 42' W. 1899.3 vrs. to place of beginning.

CONTAINING 640.74 acres of land.

Surveyed Sept. 11, 1935

Chain Carriers, Walter Estes
J. O. Cochran

Transit Men, Van Camp
R. Ainslee Estes

I, Robt. E. Estes, Licensed State Land Surveyor of Texas, do hereby
certify that the foregoing described survey was made by me on the
ground and according to law; That the limits, boundaries and corners, with
the marks, natural and artificial are truly described in the foregoing
Field Notes just as they are on the ground.

And they are recorded in the County Surveyor's Records of Winkler County,
Texas, in Book 77 Page 20 This 20th day of January 1935.

Robt E Estes
Licensed State Land Surveyor.

The State of Texas
Hinkler County

Survey No. 29
Block No. 17
Twp. No. 1

Corrected FIELD NOTES of a Survey of 640.74 Acres
of land made for the Public Free
School Fund, by virtue of Certificate
No. _____ and placed on the ground
in the original position as shown on the official map now in use in the
General Land Office.
Said Survey is situated in Hinkler County, Texas, about 5 3/4
miles S. 10° E. from County Site, and known as survey
Block
Public School Land.
BEGINNING at a 2 1/2" iron pipe, initial marked, set at the N.E. corner
of Survey No. 19, this block, for the S.W. and beginning corner of
this survey.
THENCE S. 72° 15' 40" E. 1904.7 yrs. to a 2 1/2" iron pipe, initial
marked, set at the S.W. corner of Survey No. 12, this block, for the
S.W. corner of this survey.
THENCE S. 77° 45' E. 1998.3 yrs. to a 2 1/2" iron pipe marked N.W. 1
S. 1. S. 20-17 set at the E.W. corner of Survey No. 1, Block B-7,
S. 1. S. 1. for the S.E. corner of this survey.
THENCE S. 72° 15' 40" E. along with the E. boundary line of Block
B-7, 1904.7 yrs. to a 2 1/2" iron pipe marked N.W. 1. S. 2. for the S.W.
corner of this survey.
THENCE S. 77° 45' E. 1998.3 yrs. to place of beginning.
CONTAINING 640.74 acres of land.

Surveyed, Subdivided, 1905
Witnessed
County Clerk
J. H. Coates

RECEIVED AS STATED

\$ 1.00

JAN 23 1936
C. H. Coates
RECEIVED
GENERAL LAND OFFICE

Licensed State Land Surveyor

P-17
OK
JEB

The State of Texas
Winkler County

Survey No. 21
Block No. 77.
Tsp.-No.

Variation 11° 20' E
Azimuth Angle from
Polaris 1° 13'
See Sketch C-E1 filed
with these notes.
in the original position as shown on the official maps now in use in the
General Land Office.

FIELD NOTES of a Survey of 640.57 Acres
of land made for the Public Free
School Fund, by virtue of Certificate
No. _____ and placed on the ground

Said Survey is situated in Winkler County, Texas, about 7
miles N. 15° E. from County Site, and known as survey 21 Block
77, Public School Land.

BEGINNING at a 2½" iron Pipe, initial marked, set at the N.E. corner
of Survey No. 20 and S.W. corner of Survey No. 12, this block, for
the N.W. and beginning corner of this survey.

THENCE N. 72° 13' 40" E. 1904.6 vrs. to a 2½" iron pipe, initial
marked, set at the S.W. corner of Survey No. 11, this block, for the
N.E. corner of this survey.

THENCE S. 17° 42' E. 1898.9 vrs. to a 2½" iron pipe marked N.W. 5
B-2 and N.E. 1 B-3 set at the N.W. corner of Survey No. 5, Block B-2,
for the S.E. corner of this survey.

THENCE S. 72° 12' 50" W. along with the N. boundary line of Survey
No. 1, Block B-3, P. S. L., 1904,6 vrs. to a 2½" iron pipe marked N.W.
1 B-3 S.E. 20-77 set at the N.E. corner of Survey No. 2, said Block
B-3, for the S.W. corner of this survey.

THENCE N. 17° 42' W. 1898.9 vrs. to place of beginning.

CONTAINING 640.57 acres of land.

*Patented
2-27-37
E. Robertson*

Surveyed Sept. 12, 1935

Walter Estes
Chain Carriers,
J. O. Cochran

Transit Men,
Van Camp
R. Ainslee Estes

I, Robt. E. Estes, Licensed State Land Surveyor of Texas, do hereby
certify that the foregoing described survey was made by me on the
ground and according to law; That the limits, boundaries and corners, with
the marks, natural and artificial are truly described in the foregoing
Field Notes just as they are on the ground.

And they are recorded in the County Surveyor's Records of Winkler County,
Texas, in Book 77 Page 21 This 20th day of January 1935

Robt E Estes
Licensed State Land Surveyor.

Survey No. 21
Block No. 77
Twp. No.

The State of Texas
Winkler County

FIELD NOTES of a Survey of 640.57 Acres
of land made for the Public Free
School Fund, by virtue of Certificate
No. _____ and placed on the ground
in the original position as shown on the official maps now in use in the
General Land Office.

Variation 11° 20' E
Azimuth Angle from
Point 1° 13'

Said Survey is situated in Winkler County, Texas, about
_____ from County Site, and known as survey _____ Block
_____, Public School Land.

File No. 99109
Winkler County
Filed - 2-18-1937
H. H. Walker
H. M. McDonald, Commr.
Correct on map of Winkler Co
for 640.57 acres -
2-23-1937
Atlee

RECEIVED AS STATED

\$ 1.00

JAN 23 1936
C. H. Coyle
F. T. FELTY, Receiver
GENERAL LAND OFFICE

P-18

ok
9/26

The State of Texas
Winkler County

Survey No. 22
Block No. 77.
Tsp. No.

Variation 11° 20' E

Azimuth Angle from

Polaris 1° 13'

See Sketch C-E1 filed
with these notes.

in the original position as shown on the official maps now in use in the
General Land Office.

FIELD NOTES of a Survey of 641.46 Acres
of land made for the Public Free
School Fund, by virtue of Certificate
No. _____ and placed on the ground

Said Survey is situated in Winkler County, Texas, about 8
miles N. 20° E. from County Site, and known as survey 22 Block
77, Public School Land.

BEGINNING at a 2½" iron pipe initial marked, set at the N.E. corner
of Survey No. 21 and the S.W. corner of Survey No. 11, this block,
for the N.W. and beginning corner of this survey.

THENCE N. 72° 13' 40" E. 1907.6 vrs. to a 2½" iron pipe, initial
marked, set at the S.E. corner of said Survey No. 11 for the N.E.
corner of this survey.

THENCE S. 17° 42' E. 1898.2 vrs. to a 2½" iron pipe marked N.W. 4
set at the N.W. corner of Survey No. 4, Block B-2, P. S. L., for
the S.E. corner of this survey.

THENCE S. 72° 12' 50" W. along with the N. boundary line of Survey
No. 5, Block B-2, P. S. L., 1907.6 vrs. to a 2½" iron pipe marked
N.W. 5 B-2 N.E. 1 B-3 set at the N.W. corner of Block B-2, P. S. L.,
for the S.W. corner of this survey.

THENCE N. 17° 42' W. 1898.5 vrs. to place of beginning.

CONTAINING 641.46 acres of land.

Surveyed Sept. 12, 1935

Chain Carriers, Walter Estes
J. O. Cochran

Transit Men, Van Camp
R. Ainslee Estes

I, Robt. E. Estes, Licensed State Land Surveyor of Texas, do hereby
certify that the foregoing described survey was made by me on the
ground and according to law; That the limits, boundaries and corners, with
the marks, natural and artificial are truly described in the foregoing
Field Notes just as they are on the ground.

And they are recorded in the County Surveyor's Records of Winkler County,
Texas, in Book 77 Page 22 This 20th day of January 1935.

Robt E Estes
Licensed State Land Surveyor.

Survey No. 22
Block No. 75
Twp. 24-

The State of Texas
Hillier County

FIELD NOTES of a Survey of 141.88 Acres
of land made for the Public Free
School Fund, by virtue of Certificate
No. _____ and placed on the ground
in the original position as shown on the official maps now in use in the
General Land Office.

Variation 11° 30' E
Azimuth Angle from
Polaris 1° 18'
See Case 2-21 filed
with these notes.

Said Survey is situated in Winifer County, Texas, about
miles N. 20° E. from County Site, and shown as survey
Block _____

BEGINNING at a 25" iron pipe marked, set at the N.E. corner
of survey 1-2, 21 and the S.W. corner of survey No. 11, this block,
for the S.W. and beginning corner of this survey.

THENCE N. 72° 17' 40" E. 1307.8 yrs. to a 25" iron pipe, marked,
set at the S.E. corner of said survey No. 11 for the S.W.
corner of this survey.

THENCE S. 17° 42' E. 1808.2 yrs. to a 25" iron pipe marked 1-4-2
set at the S.W. corner of survey No. 4, Block B-2, S. 8. E. for
the S.E. corner of this survey.

THENCE S. 72° 17' 50" E. along with the N. boundary line of survey
No. 2, Block B-2, S. 8. E. 1307.8 yrs. to a 25" iron pipe marked
1-1-2 set at the S.W. corner of Block B-2, S. 8. E. for
the S.E. corner of this survey.

THENCE N. 17° 42' W. 1500.0 yrs. to place of beginning.

CONTAINING 141.88 acres of land.

Surveyed _____
Witness _____
A. G. Jackson

RECEIVED AS STATED

\$ 1.00

JAN 23 1936

C. H. Coyle

GENERAL LAND OFFICE

Licensed State Land Surveyor

P-19

ok
yes

The State of Texas
Winkler County

Survey No. 23
Block No. 77.
Tsp. No.

Variation 11° 20' E
Azimuth Angle from
Polaris 1° 13'
See Sketch C-E1 filed
with these notes.

FIELD NOTES of a Survey of 641.35 Acres
of land made for the Public Free
School Fund, by virtue of Certificate
No. _____ and placed on the ground
in the original position as shown on the official maps now in use in the
General Land Office.

Said Survey is situated in Winkler County, Texas, about 8
miles N. 28° E. from County Site, and known as survey 23 Block
77, Public School Land.

BEGINNING at a 2½" iron pipe, initial marked, set at the N.E. corner
of Survey No. 22 and S.W. corner of Survey No. 10, this block, for
the N.W. and beginning corner of this survey.

THENCE N. 72° 13' 40" E. 1907.6 vrs. to a 1" iron pin set at the
S.W. corner of Survey No. 9, this block, for the N.E. corner of this
survey.

THENCE S. 17° 42' E. 1897.8 vrs. to a 2½" iron pipe marked N.W. 3
B-2 S.E. 23 B-77 set at the N.W. corner of Survey No. 3, Block B-2,
P. S. L., for the S.E. corner of this survey.

THENCE S. 72° 12' 50" W. along with the N. boundary line of Survey
No. 4, Block B-2, P. S. L., 1907.6 vrs. to a 2½" iron pipe marked
N.W. 4 set at the S.E. corner of Survey No. 22, this block, for the
S.W. corner of this survey.

THENCE N. 17° 42' W. 1898.2 vrs. to place of beginning.

CONTAINING 641.35 acres of land.

Surveyed Sept. 13, 1935

Walter Estes
Chain Carriers,
J. O. Cochran

Transit Men,
Van Camp
R. Ainslee Estes

I, Robt. E. Estes, Licensed State Land Surveyor of Texas, do hereby
certify that the foregoing described survey was made by me on the
ground and according to law; That the limits, boundaries and corners, with
the marks, natural and artificial are truly described in the foregoing
Field Notes just as they are on the ground.

And they are recorded in the County Surveyor's Records of Winkler County,
Texas, in Book 77 Page 23. This 20th day of January 1935.

Robt E Estes
Licensed State Land Surveyor.

The State of Texas
Winkler County

Survey No. 22
Block No. 17
Page 24

FIELD NOTES of a Survey of ...
of land made for the Public Trust
School Fund, by virtue of Certificate
No. ... and placed in the ground
in the original position as shown on the official maps now in use in the
General Land Office.

Variation 11° 30' W
Azimuth Angle from
Point 1 to 13'
See sketch 5-21 filed
with these notes.

Said Survey is situated in Winkler County, Texas, about
Block ... Town County Site, and known as survey ...
Public School Land.

BEING at a 2 1/2" iron pipe, initial marked, set at the N.E. corner
of survey No. 22 and S.E. corner of Survey No. 20, this block, for
the N.W. and beginning corner of this survey.

THENCE N. 75° 15' 40" E. 1207.8 vrs. to a 1" iron pin set at the
S.W. corner of Survey No. 2, this block, for the N.E. corner of this
survey.

THENCE S. 17° 45' E. 1307.8 vrs. to a 2 1/2" iron pipe marked S.W. 2
S.E. 21-17 set at the N.E. corner of survey No. 2, Block 2-A,
T. 2 S., R. 1 E., for the S.E. corner of this survey.

THENCE S. 75° 15' 30" W. along with the ... boundary line of Survey
No. 4, Block 2-2, T. 2 S., R. 1 E., 1307.8 vrs. to a 2 1/2" iron pipe marked
S.W. 2 set at the S.E. corner of Survey No. 22, this block, for the
S.E. corner of this survey.

THENCE N. 75° 45' E. 1308.2 vrs. to place of beginning.
CONTAINING 64.12 acres of land.

RECEIVED AS STATED

100

JAN 23 1936
C.H. Cook
T. PELTY, Receiver
GENERAL LAND OFFICE

Approved State Land Surveyor

p-20

Area's closure of lot.

The State of Texas
Winkler County

Survey No. 24
Block No. 77.
Twp.-No.-

Variation 11° 20' E
Azimuth Angle from
Polaris 1° 13'
See Sketch C-E1 filed
with these notes.
in the original position as shown on the official maps now in use in the
General Land Office.

FIELD NOTES of a Survey of 642.35 Acres
of land made for the Public Free
School Fund, by virtue of Certificate
No. _____ and placed on the ground

Said Survey is situated in Winkler County, Texas, about 9
miles N. 31° E. from County Site, and known as survey 24 Block
77, Public School Land.

BEGINNING at a 1" iron pin set at the S.W. corner of Survey No. 9
and the N.E. corner of Survey No. 23, this block, for the N.W. and
beginning corner of this survey.

THENCE N. 72° 13' 40" E. 1911.0 vrs. to the N.W. corner of Survey
No. 1, Block B-2, P. S. L., from whence a 2" iron pipe marked N.W.
1, B-2, N.E. 24, B-77, bears N. 17° 42' W. 10 vrs. for the N.E. corner
of this survey.

THENCE S. 17° 42' E. 1897.4 vrs. to the N.W. corner of Survey No. 2,
Block B-2, P. S. L., for the S.E. corner of this survey.

THENCE S. 72° 12' 50" W. along with the N. boundary line of Survey
No. 3, said Block B-2, P. S. L., 1911.0 vrs. to a 2½" iron pipe
marked N.W. 3, B-2, S.E. 23, B-77, set at the N.W. corner of said
Survey No. 3, Block B-2, and the S.E. corner of Survey No. 23, this
block, for the S.W. corner of this survey.

THENCE N. 17° 42' W. 1897.8 vrs. to place of beginning.

CONTAINING 642.35 acres of land.

*Revised:
11-19-71
file 37-13
wmm*

118166
CORRECT ON MAP FOR 642.35 ACRES
9-24-71 VES

Surveyed Sept. 13, 1935

Walter Estes
Chain Carriers,
J. O. Cochran

Van Camp
Transit Men,
R. Ainslee Estes

I, Robt. E. Estes, Licensed State Land Surveyor of Texas, do hereby
certify that the foregoing described survey was made by me on the
ground and according to law; That the limits, boundaries and corners, with
the marks, natural and artificial are truly described in the foregoing
Field Notes just as they are on the ground.

And they are recorded in the County Surveyor's Records of Winkler County,
Texas, in Book 77 Page 24 This 20th day of January 1935.

Robt E Estes
Licensed State Land Surveyor.

*Pat
147*

Survey No. 24
Block No. 77
Page No. 1

The State of Texas
Winkler County

FIELD NOTES of a survey of 240.25 Acres
of land made for the Public Free
School Land, by virtue of Certificate
No. _____ and placed on the ground
in the original position as shown on the official maps now in use in the
County of _____ Texas, about _____

Variation 11° 20' E
Azimuth Angle from
Point 1 to 2
See Section 27, 1891
General Land Office
Field Survey as situated in Winkler County, Texas, about _____

SECTION 27, 1891, from pt. 1 at the S.E. corner of Survey No. 2,
Block 2, for the S.E. corner of this survey.
THENCE S. 72° 15' 00" E. 2011.0 vrs. to the S.E. corner of Survey
No. 1, Block 2, from whence a 2" iron pipe marked S. 7.
1. S. 72° 15' 00" E. 10 vrs. for the S.E. corner
of this survey.
THENCE S. 72° 15' 00" E. 1897.4 vrs. to the S.E. corner of Survey No. 2,
Block 2, for the S.E. corner of this survey.
THENCE S. 72° 15' 00" E. 1891.0 vrs. to the S.E. corner of Survey
No. 1, Block 2, from whence a 2" iron pipe
marked S. 7. S. 72° 15' 00" E. 10 vrs. for the S.E. corner of said
Survey No. 2, Block 2, for the S.E. corner of Survey No. 2,
Block 2, for the S.E. corner of this survey.
THENCE S. 72° 15' 00" E. 1897.4 vrs. to place of beginning.
CONTAINING 240.25 acres of land.

Faint handwritten notes or signatures.

RECEIVED AS STATED
\$ 100
JAN 23 1936
C. H. COOK
R. T. DELTY, Receiver
GENERAL LAND OFFICE

Licensed State Land Surveyor

Corrected Field Notes of
PUBLIC SCHOOL LAND BLOCK B-2,
WINKLER COUNTY, TEXAS.

P-21

Area-Closure
OK
JEB.

The State of Texas
Winkler County

Survey No. 1
Block No. B-2
Twp.-No. P.S.L.

Variation 11° 20' E
Azimuth Angle from
Polaris 1° 13'

See Sketch C-E1 filed
with these notes.

CORRECTED FIELD NOTES of a Survey of
641.00 Acres of land made for the

Originally surveyed for the Public
Free School Fund by the State of Texas, by virtue of Certificate No. _____
and based upon the remaining evidences of the original surveys.

Situated in Winkler County, Texas about 10 Miles N. 35° E.
from County Site, and known as all of section 1 Block B-2
Public School Land.

BEGINNING at the N. W. corner of Survey No. 20, Block C.G.,
M., M. Bros & A., same being a point from whence a 2" iron
pipe (reference corner) marked N. W. 20, B-C, N.E. 1, B-2,
bears N. 72° E. 7.2 vrs. and a 6" willow marked X on E. side
bears S. 82° E. 27.0 vrs. for the N. E. corner of this survey.

THENCE S. 71° 56' W. 1903.7 vrs. to the S. E. corner of
Survey No. 9, Block 77, P.S.L., same being a point from
whence a 2" iron pipe marked N. W. 1, B-2 N.E. 10, B-77,
bears N. 17° 42' W. 10.0 vrs. for the N. W. corner of this
Survey.

THENCE S. 17° 42' E. along with the E. boundary line of said
Blk. 77, P.S.L., 1897.4 vrs. to the S. E. corner of Survey No.
24, Blk. 77, for the S. W. corner of this Survey.

THENCE N. 72° 02' E. 1907.3 vrs. to the S. W. corner of
Survey No. 20, Blk. C.G., M., M. Bros., & A., for the S.E.
corner of this Survey.

THENCE N. 17° 48' 30" W. along with the W. boundary line of
said Blk. C. 1900.8 vrs. to place of beginning.

CONTAINING 641.00 acres of land.

Surveyed Sept. 29, 1935

F-127505
CORRECT ON MAP FOR 641 ACRES
11/15/60
Patented
12-20-60
Jull

Walter Estes

Chain Carriers,

J. O. Cochran

Van Camp

Transit Men,

R. Ainslee Estes

I, Robt. E. Estes, Licensed State Land Surveyor of Texas, do hereby
certify that the foregoing described survey was made by me on the
ground and according to law; That the limits, boundaries and corners, with
the marks, natural and artificial are truly described in the foregoing
Field Notes just as they are on the ground,

And they are recorded in the County Surveyor's Records of Winkler County,
Texas, in Book 77 Page 25 This 20th day of January, 1935

Robt E Estes

Licensed State Land Surveyor.

p-22

The State of Texas
Winkler County

Survey No. 2
Block No. B-2
Tsp. No. P.S.L.

Variation 11° 20' E
Azimuth Angle from
Polaris 1° 13'

See Sketch C-E1 filed
with these notes.

CORRECTED FIELD NOTES of a Survey of
641.89 Acres of land made for the

Originally surveyed for the Public
Free School Fund by the State of Texas, by virtue of Certificate No. _____
and based upon the remaining evidences of the original surveys.

Situated in Winkler County, Texas about $9\frac{1}{2}$ Miles N. 40° E.
from County Site, and known as all of section 2 Block B-2
Public School Land.

BEGINNING AT THE N.W. corner of Survey No. 19, Blk. C+G.,
M., M. Bros. & A., same being the S. E. corner of Survey No.
1, this block, for the N. E. corner of this survey.

1900.8. Vrs.

THENCE S. 17° 48' 30" E. along with the W. boundary line of
said Survey, No. 19, Blk. C, to the S. W. corner of said
Survey, a point from whence a 1" iron pipe marked N. W. 10,
S. W. 19, bears N. 62° 42' W. 22.6 vrs. for the S. E. corner
of this survey.

THENCE S. 72° 11' 30" W. 1910.9 vrs. to a 1" iron pipe marked
N. W. 9 B-2, for the S. W. corner of this survey.

THENCE N. 17° 42' W. 1895.5 vrs. to the S. W. corner of
Survey No. 1, this block, same being the S. E. corner of
Survey No. 24, Block 77, P.S.L, for the N. W. corner of this
Survey.

THENCE N. 72° 02' E. 1907.3 vrs. to place of beginning.

CONTAINING 641.89 acres of land.

F-127506 89
CORRECT ON MAP FOR 641.89 ACRES
11/15/60 J.F.H.
Patented
12-20-60
Jull

Surveyed Sept. 29, 1935

Walter Estes
Chain Carriers,
J. O. Cochran

Transit Men,
Van Camp
R. Ainslee Estes

I, Robt. E. Estes, Licensed State Land Surveyor of Texas, do hereby
certify that the foregoing described survey was made by me on the
ground and according to law; That the limits, boundaries and corners, with
the marks, natural and artificial are truly described in the foregoing
Field Notes just as they are on the ground.

And they are recorded in the County Surveyor's Records of Winkler County,
Texas, in Book 77. Page 26 This 20th day of January 1936.

Robt E Estes
Licensed State Land Surveyor.

P-23

Area-Closure
OK
JEB.

The State of Texas
Winkler County

Survey No. 3
Block No. B-2
Tsp.-No. P.S.L.

Variation 11° 20' E
Azimuth Angle from
Polaris 1° 13'

CORRECTED FIELD NOTES of a Survey of
641.74 Acres of land made for the

See Sketch C-EI filed
with these notes.

Originally surveyed for the Public

Free School Fund by the State of Texas, by virtue of Certificate No. _____
and based upon the remaining evidences of the original surveys.

Situated in Winkler County, Texas about 8 1/2 Miles N. 35° E.
from County Site, and known as all of section 3 Block B-2
Public School Land.

BEGINNING at the N.W. corner of Survey No. 2, this block, same being
the S.E. corner of Survey No. 24, Block No. 77, P.S.L., for the N.E.
and beginning corner of this survey.

THENCE S. 17° 42' E. 1895.5 vrs. to a 1" iron pipe marked N.W. 9,
B-2, set at the S.W. corner of said Survey No. 2, Block B-2, for the
S.E. corner of this survey.

THENCE S. 72° 11' 30" W. 1911.0 vrs. to a 1" iron pipe with ball top
marked N.W. 8, B-2, for the S.W. corner of this survey.

THENCE N. 17° 42' W. 1896.1 vrs. to a 2 1/2" iron pipe marked N.W. 3,
B-2, S.E. 23 B-77, set at the S.W. corner of Survey No. 24, Block No.
77, P.S.L., for the N.W. corner of this survey.

THENCE N. 72° 12' 50" E. along with the S. boundary line of said Block
No. 77, 1911.0 vrs. to place of beginning.

CONTAINING 641.74 acres of land.

Patented
July 5, 1939
E. W. Robinson

Surveyed Sept. 30, 1935

Walter Estes
Chain Carriers,
J. O. Cochran

Van Camp
Transit Men,
R. Ainslee Estes

I, Robt. E. Estes, Licensed State Land Surveyor of Texas, do hereby
certify that the foregoing described survey was made by me on the
ground and according to law; That the limits, boundaries and corners, with
the marks, natural and artificial are truly described in the foregoing
Field Notes just as they are on the ground.

And they are recorded in the County Surveyor's Records of Winkler County,
Texas, in Book 77. Page 27 This 20th day of January 1936.

Robt E Estes
Licensed State Land Surveyor.

The State of Texas
Winkler County

Survey No. 2
Block No. B-2
T-2-N-10-E-1

CORRECTED FIELD NOTES of a Survey of
C.A. Jones of land made for the

Variation 11° 20' E
Azimuth Angle from
Point 1 to 2

Originally surveyed for the Public

See Section 3-21 filed
with these notes

Tree School Land by the State of Texas, by virtue of Certificate No.

and based upon the remaining evidences of the original survey.

Situated in Winkler County, Texas about

Block 2 -

File No. 133857

Winkler County

Corrected Field Notes

Survey No. 3-BIK "B2"

Filed July 27, 1936

J.H. Walker

Surveyor

Attest

File Clerk

Correct on Map for 641 ⁷⁴/₁₀₀ Acres

6-30-39 Other

Containing 641.74 acres of land.

Surveyed Sept. 30, 1935

Winkler County, Texas

p-24

Area-Closure
OK
JEB.

The State of Texas
Winkler County

Survey No. 4
Block No. B-2
Tsp.-No.- P.S.L.

Variation 11° 20' E
Azimuth Angle from
Polaris 1° 13'

CORRECTED FIELD NOTES of a Survey of
640.81 Acres of land made for the

See Sketch C-E1 filed
with these notes.

Originally surveyed for the Public
Free School Fund by the State of Texas, by virtue of Certificate No. _____
and based upon the remaining evidences of the original surveys.

Situated in Winkler County, Texas about 7 $\frac{3}{4}$ Miles N. 31° E.
from County Site, and known as all of section 4 Block B-2
Public School Land.

BEGINNING at a 2 $\frac{1}{2}$ " iron pipe marked N.W. 3 B-2, S.E. 23 B-77, set at
the S.E. corner of Survey No. 23, Block No. 77, and at the N.W. corner
of Survey No. 3, this block, for the N.E. and beginning corner of this
survey.

THENCE S. 17° 42' E. 1896.1 vrs. to a 1" iron pipe with ball top,
Marked N.W. 8 B-2, set at the S.W. corner of Survey No. 3, this block,
for the S.E. corner of this survey.

THENCE S. 72° 11' 30" W. 1907.6 vrs. to a 2 $\frac{1}{4}$ " Galv. iron pipe marked
N.W. 7 B-2, for the S.W. corner of this survey.

THENCE N. 17° 42' W. 1896.7 vrs. to a 2 $\frac{1}{2}$ " iron pipe marked N.W. 4,
set at the S.E. corner of Survey No. 22, Block No. 77, P.S.L., for
the N.W. corner of this survey.

THENCE N. 72° 12' 50" E. along with the S. boundary line of Block No.
77, 1907.6 vrs. to place of beginning.

CONTAINING 640.81 acres of land.

Surveyed Sept. 30, 1935

Walter Estes
Chain Carriers,
J. O. Cochran

Van Camp
Transit Men,
R. Ainslee Estes

I, Robt. E. Estes, Licensed State Land Surveyor of Texas, do hereby
certify that the foregoing described survey was made by me on the
ground and according to law; That the limits, boundaries and corners, with
the marks, natural and artificial are truly described in the foregoing
Field Notes just as they are on the ground.

And they are recorded in the County Surveyor's Records of Winkler County,
Texas, in Book 77. Page 28. This 20th day of January 1935

Robt E Estes
Licensed State Land Surveyor.

p-21-
OK
J.O.C.

The State of Texas
Winkler County

Survey No. 6
Block No. B-2
Tsp. No. P.S.L.

Variation 11° 20' E
Azimuth Angle from
Polaris 1° 13'

CORRECTED FIELD NOTES of a Survey of
642.29 Acres of land made for the

See Sketch C-E1 filed
with these notes.

Originally surveyed for the Public
Free School Fund by the State of Texas, by virtue of Certificate No. _____
and based upon the remaining evidences of the original surveys.

Situated in Winkler County, Texas about 6 1/4 Miles N. 33° E.
from County Site, and known as all of section 6 Block B-2
Public School Land.

BEGINNING at a 2 1/2" iron pipe marked N.W. 6 B-2, S.E. 1 B-3, set at the
S.E. corner of Survey No. 1, Block B-3, P.S.L., same being the S.W.
corner of Survey No. 5, this block, for the N.W. and beginning corner
of this survey.

THENCE N. 72° 11' 30" E. 1907.6 vrs. to a 2 1/4" Galv. iron pipe marked
N.W. 7 B-2, set at the S.W. corner of Survey No. 4, this block, for
the N.E. corner of this survey.

THENCE S. 17° 42' E. 1900.8 vrs. to the S.E. corner of this survey.

THENCE S. 72° 11' 30" W. 1907.6 vrs. to the S.E. corner of Survey No.
10, Block B-3, P.S.L., for the S.W. corner of this survey.

THENCE N. 17° 42' W. along with the E. boundary line of Block B-3,
P.S.L., 1900.8 vrs. to place of beginning.

CONTAINING 642.29 acres of land.

F-139007
CORRECT ON MAP FOR 642.29 ACRES
11-20-1948
W.A.V.R.
OK
J.L.L.
Patented
12-1-48
Robertson

Surveyed Oct. 1, 1935

Walter Estes
Chain Carriers,
J. O. Cochran

Transit Men,
Van Camp
R. Ainslee Estes

I, Robt. E. Estes, Licensed State Land Surveyor of Texas, do hereby
certify that the foregoing described survey was made by me on the
ground and according to law; That the limits, boundaries and corners, with
the marks, natural and artificial are truly described in the foregoing
Field Notes just as they are on the ground.
And they are recorded in the County Surveyor's Records of Winkler County,
Texas, in Book 77 Page 30 This 20th day of January 1935.

Robt E Estes
Licensed State Land Surveyor.

p-26

of

The State of Texas
Winkler County

Survey No. 7
Block No. B-2
Tsp.-No. P.S.L.

Variation 11° 20' E
Azimuth Angle from
Polaris 1° 13'

See Sketch C-E1 filed
with these notes.

*Ok for 29 acres
642.29 9-5-41
MWR*

CORRECTED FIELD NOTES of a Survey of
642.29 Acres of land made for the

Originally surveyed for the Public
Free School Fund by the State of Texas, by virtue of Certificate No. _____
and based upon the remaining evidences of the original surveys.

Situated in Winkler County, Texas about 7 Miles N. 37° E.
from County Site, and known as all of section 7 Block B-2
Public School Land.

BEGINNING at a 2 1/4" Galv. iron pipe marked N.W. 7 B-2. set at the S.E.
corner of Survey No. 5 and the N.E. corner of Survey No. 6, this
block, for the N.W. and beginning corner of this survey.

THENCE N. 72° 11' 30" E. 1907.6 vrs. to a 1" iron pipe with ball top
marked N.W. 8 B-2, set at the S.W. corner of Survey No. 3, this block,
for the N.E. corner of this survey.

THENCE S. 17° 42' E. 1900.8 vrs. to the S.E. corner of this survey.

THENCE S. 72° 11' 30" W. 1907.6 vrs. to the S.E. corner of Survey No.
6, this block, for the S.W. corner of this survey.

THENCE N. 17° 42' W. 1900.8 vrs. to place of beginning.

CONTAINING 642.29 acres of land.

*F-121285
OK 10-8-41
MWR
Patented
10-10-41
Robt. E. Estes*

Surveyed Oct. 2, 1935

Walter Estes
Chain Carriers,
J. O. Cochran

Transit Men,
Van Camp
R. Ainslee Estes

I, Robt. E. Estes, Licensed State Land Surveyor of Texas, do hereby
certify that the foregoing described survey was made by me on the
ground and according to law; That the limits, boundaries and corners, with
the marks, natural and artificial are truly described in the foregoing
Field Notes just as they are on the ground.

And they are recorded in the County Surveyor's Records of Winkler County,
Texas, in Book 77 Page 31 This 20th day of January 1935

Robt. E. Estes
Licensed State Land Surveyor.

The State of Texas
Winkler County

Survey No. 7
Block No. 3-2
T.S. No. 12185

CORRECTED FIELD NOTES of a Survey of
_____ Acres of land made for the

Variation 11° 30' E
Azimuth Angle from
Polaris 1° 13'

Originally surveyed for the Public
Free School Land by the State of Texas, by virtue of Certificate No.
_____ and based upon the remaining evidences of the original surveys.

See Survey 12185 filed
with these notes.

Situated in Winkler County, Texas about
_____ Block 3-2

from County Site, and known as all of section
Public School Land.

Beginning at a 24" Galv. Iron pipe marked N.W. 1/4, Sec. 3, T. 23 N., R. 10 E.,
corner of Survey 12185 and the N.E. corner of Survey No. 12185,
Block 3-2, and extending corner of this survey.

THENCE N. 75° 11' 30" E. 1907.5 yds. to a 24" Galv. Iron pipe with ball top
marked N.W. 1/4, Sec. 3, T. 23 N., R. 10 E., corner of Survey No. 12185, Block 3-2,
for the N.E. corner of this survey.

File No. 121285
Winkler County

Survey 7

BASCOM GILES Corn'r.

W. von Rosenberg

Correct on Map for 642.29 Acres.
10-8-41
WWR

% 10-8-41
WWR

Surveyed
1935
Winkler County
Bascom Giles
W. von Rosenberg
Corrected
10-8-41
WWR

p-27

ok
908

The State of Texas
Winkler County

Survey No. 8
Block No. B-2
Twp. No. P.S.L.

Variation 11° 20' E
Azimuth Angle from
Polaris 1° 13'

CORRECTED FIELD NOTES of a Survey of
643.44 Acres of land made for the

See Sketch C-E1 filed
with these notes.

Originally surveyed for the Public

Free School Fund by the State of Texas, by virtue of Certificate No. _____
and based upon the remaining evidences of the original surveys.

Situated in Winkler County, Texas about 8 Miles N. 40° E.
from County Site, and known as all of section 8 Block B-2
Public School Land.

BEGINNING at a 1" iron pipe with ball top marked N.W. 8 B-2, set at
the S.E. corner of Survey No. 4 and the N.E. corner of Survey No. 7,
this block, for the N.W. and beginning corner of this survey.

THENCE N. 72° 11' 30" E. 1911.0 vrs. to a 1" iron pipe marked N.W. 9
B-2, set at the S.W. corner of Survey No. 2, this block, for the N.E.
corner of this survey.

THENCE S. 17° 42' E. 1900.8 vrs. to the S.E. corner of this survey.

THENCE S. 72° 11' 30" W, 1911.0 vrs. to the S.E. corner of Survey No.
7, this block, for the S.W. corner of this survey.

THENCE N. 17° 42' W. 1900.8 vrs. to place of beginning.

CONTAINING 643.44 acres of land.

Surveyed Octs. 2, 1935

Walter Estes
Chain Carriers,
J. O. Cochran

Transit Men,
Van Camp
R. Ainslee Estes

I, Robt. E. Estes, Licensed State Land Surveyor of Texas, do hereby
certify that the foregoing described survey was made by me on the
ground and according to law; That the limits, boundaries and corners, with
the marks, natural and artificial are truly described in the foregoing
Field Notes just as they are on the ground.

And they are recorded in the County Surveyor's Records of Winkler County,
Texas, in Book 77 Page 32 This 20th day of January 1936.

Robt E Estes
Licensed State Land Surveyor.

P-28

OK
JES

The State of Texas
Winkler County

Survey No. 9
Block No. B-2
Tsp.-No. P.S.L.

Variation 11° 20' E
Azimuth Angle from
Polaris 1° 13'

See Sketch C-E1 filed
with these notes.

CORRECTED FIELD NOTES of a Survey of
643.40 Acres of land made for the

Originally surveyed for the Public
Free School Fund by the State of Texas, by virtue of Certificate No. _____
and based upon the remaining evidences of the original surveys.

Situated in Winkler County, Texas about 9 Miles N. 45° E.
from County Site, and known as all of section 9 Block B-2 --
Public School Land.

BEGINNING at a 1" iron pipe marked N. W. 9, B-2, set at the
S. W. corner of Survey No. 2, same being the N. E. corner of
Survey No. 8, this block, for the N. W. and beginning corner
of this Survey.

THENCE N. 72° 11' 30" E. 1910.9 vrs. to the S. E. corner of
Survey No. 2, this block, same being the S. W. corner of
Survey No. 19, Block C, Gunter, Munson, M. Bros., & A. for
the N. E. corner of this Survey, from whence a 1" iron pipe
marked N. W. 10, S. W. 19, bears N. 62° 42' W. 22.6 vrs.

THENCE S. 17° 42' E. 1900.8 vrs. to the S. E. corner of this
Survey.

THENCE S. 72° 11' 30" W. 1910.9 vrs. to the S. E. corner of
Survey No. 8, this block, for the S. W. corner of this Survey.

THENCE N. 17° 42' W. 1900.8 vrs. to place of beginning.

CONTAINING 643.40 acres of land.

Surveyed Oct. 3, 1935

Walter Estes
Chain Carriers,
J. O. Cochran

Van Camp
Transit Men,
R. Ainslee Estes

I, Robt. E. Estes, Licensed State Land Surveyor of Texas, do hereby
certify that the foregoing described survey was made by me on the
ground and according to law; That the limits, boundaries and corners, with
the marks, natural and artificial are truly described in the foregoing
Field Notes just as they are on the ground.

And they are recorded in the County Surveyor's Records of Winkler County,
Texas, in Book 77 Page 33 This 20th day of January 1936

Robt E Estes
Licensed State Land Surveyor.

The State of Texas
Winkler County

Survey No. 10
Block No. B-2
Tsp.-No.-P.S.L.

Variation 11° 20' E
Azimuth Angle from
Polaris 1° 13'

See Sketch C-E1 filed
with these notes.

CORRECTED FIELD NOTES of a Survey of
873.19 Acres of land made for the

Originally surveyed for the Public
Free School Fund by the State of Texas, by virtue of Certificate No. _____
and based upon the remaining evidences of the original surveys.

Situated in Winkler County, Texas about 10 Miles N. 48° E.
from County Site, and known as all of section 10 Block B-2
Public School Land.

BEGINNING at the S. W. corner of Survey No. 19, block C.
Gunter, Munson, M. Bros., & A., same being the N. E. corner
of Survey No. 9, this block, a point from whence a 1" iron
pipe marked N. W. 10, S.W. 19, bears N. 62° 42' W. 22.6 vrs.
for the N. W. and beginning corner of this Survey.

THENCE N. 72° 11' 30" E. along with the S. line of said Blk.
C, G., M., M. Bros., & A., at 1900.8 vrs. the S. W. corner
of Survey No. 8, said Block C, and in all 2632.8 vrs. to a
3" G.I.P., and an old 3½" mesquite stake marked B-1, B-2, C,
identified as original corner set by Twitchell for the N. W.
corner of Survey No. 11, Blk. B-1, P.S.L., for the N. E.
corner of this Survey.

THENCE S. 15° 20' E. along with the W. boundary line of Blk.
B-1P.S.L., at 1661.7 vrs. an old china stake about 4" in
diameter, (identified as Twitchell's original S. E. corner,
Survey No. 11, Blk. B-1) and in all 1902.5 vrs. to a point
in the W. boundary line of Survey No. 12, Blk. B-1, P.S.L.
for the S. E. corner of this Survey.

THENCE S. 72° 11' 30" W. 2554.2 vrs. to the S. E. corner of
Survey No. 9, this block, for the S. W. corner of this Survey.

THENCE N. 17° 42' W. 1900.8 vrs. to place of beginning.

CONTAINING 873.19 acres of land.

Surveyed Oct. 3, 1935

Walter Estes
Chain Carriers,
J. O. Cochran

Transit Men,
Van Camp
R. Ainslee Estes

I, Robt. E. Estes, Licensed State Land Surveyor of Texas, do hereby
certify that the foregoing described survey was made by me on the
ground and according to law; That the limits, boundaries and corners, with
the marks, natural and artificial are truly described in the foregoing
Field Notes just as they are on the ground.

And they are recorded in the County Surveyor's Records of Winkler County,
Texas, in Book 77. Page 34 This 20th day of January 1936.

Robt E Estes
Licensed State Land Surveyor.

The State of Texas
Winkler County

Survey No. 11
Block No. B-2
-Tsp-No- P.S.L.

Variation $11^{\circ} 20'$ E
Azimuth Angle from
Polaris $1^{\circ} 13'$

See Sketch C-E1 filed
with these notes.

CORRECTED FIELD NOTES of a Survey of
849. Acres of land made for the

Originally surveyed for the Public
Free School Fund by the State of Texas, by virtue of Certificate No. _____
and based upon the remaining evidences of the original surveys.

Situated in Winkler County, Texas about $9\frac{3}{4}$ Miles $N. 53^{\circ} E.$
from County Site, and known as all of section 11 Block B-2
Public School Land.

BEGINNING at a point in the W. boundary line of Survey No. 12,
Blk. B-1, P.S.L., same being the S. E. corner of Survey No. 10,
this block, and from whence an old china stake identified as
the original S. W. corner of Survey No. 11, Blk. B-1, as set
by Twitchell, bears $N. 15^{\circ} 20' W.$ 240.8 vrs. for the N. E.
and beginning corner of this Survey.

THENCE $S. 15^{\circ} 20' E.$ along with the W. boundary line of Blk.
B-1, P.S.L., at 1690.7 vrs. an old mesquite stake blazed on
E. and at 1813.0 vrs. another old stake, (both identified as
original Twitchell's points) and in all 1908.0 vrs. to a
point in the W. line of Survey No. 20, Blk. B-1, P.S.L., for
the S. E. corner of this Survey.

THENCE $S. 72^{\circ} 12' 15'' W.$ 2475.4 vrs. to the S. W. corner of
this Survey.

THENCE $N. 17^{\circ} 42' W.$ 1905.7 vrs. to the S. E. corner of Survey
No. 9, this block, for the N. W. corner of this Survey.

THENCE $N. 72^{\circ} 11' 30'' E.$ 2554.2 vrs. to place of beginning.

CONTAINING 849. acres of land.

Surveyed Oct. 4, 1935

Walter Estes
Chain Carriers,
J. O. Cochran

Transit Men,
Van Camp
R. Ainslee Estes

I, Robt. E. Estes, Licensed State Land Surveyor of Texas, do hereby
certify that the foregoing described survey was made by me on the
ground and according to law; That the limits, boundaries and corners, with
the marks, natural and artificial are truly described in the foregoing
Field Notes just as they are on the ground.

And they are recorded in the County Surveyor's Records of Winkler County,
Texas, in Book 77. Page 35 This 20th day of January 1935.

Robt E Estes
Licensed State Land Surveyor.

p-31

ok job.

The State of Texas
Winkler County

Survey No. 12
Block No. B-2
Tsp. No. P.S.L.

Variation 11° 20' E
Azimuth Angle from
Polaris 1° 13'

See Sketch C-E1 filed
with these notes.

CORRECTED FIELD NOTES of a Survey of
644.96 Acres of land made for the

Originally surveyed for the Public
Free School Fund by the State of Texas, by virtue of Certificate No. _____
and based upon the remaining evidences of the original surveys.

Situated in Winkler County, Texas about 8 1/2 Miles N. 50° E.
from County Site, and known as all of section 12 Block B-2
Public School Land.

BEGINNING at the S.E. corner of Survey No. 9, same being the
N. W. corner of Survey No. 11, this block, for the N. E. and
beginning corner of this Survey.

THENCE S. 17° 42' E. 1905.7 vrs. to the S. W. corner of Survey
No. 11, this block, for the S. E. corner of this Survey.

THENCE S. 72° 12' 15" W. 1910.9 vrs. to the S. W. corner of
this Survey.

THENCE N. 17° 42' W. 1905.1 vrs. to the S. E. corner of Survey
No. 8, this Block, for the N. W. corner of this Survey.

THENCE N. 72° 11' 30" E. 1910.9 vrs. to place of beginning.

CONTAINING 644,96 acres of land.

Surveyed Oct. 4, 1935

Walter Estes
Chain Carriers,
J. O. Cochran

Transit Men,
Van Camp
R. Ainslee Estes

I, Robt. E. Estes, Licensed State Land Surveyor of Texas, do hereby
certify that the foregoing described survey was made by me on the
ground and according to law; That the limits, boundaries and corners, with
the marks, natural and artificial are truly described in the foregoing
Field Notes just as they are on the ground.

And they are recorded in the County Surveyor's Records of Winkler County,
Texas, in Book 77. Page 36. This 20th day of January 1935.

Robt E Estes
Licensed State Land Surveyor.

F-139010
2-5-42
MWR

P-32
OK
JOB.

The State of Texas
Winkler County

Survey No. 13
Block No. B-2
Tsp. No. P.S.L.

Variation 11° 20' E
Azimuth Angle from
Polaris 1° 13'

CORRECTED FIELD NOTES of a Survey of
644.79 Acres of land made for the

See Sketch C-E1 filed
with these notes.

Originally surveyed for the Public

Free School Fund by the State of Texas, by virtue of Certificate No. _____
and based upon the remaining evidences of the original surveys.

Situated in Winkler County, Texas about 7½ Miles N. 48° E.
from County Site, and known as all of section 13 Block B-2
Public School Land.

BEGINNING at the N.W. corner of Survey No. 12, same being the S.E.
corner of Survey No. 8, this block, for the N.E. and beginning corner
of this survey.

THENCE S. 17° 42' E. 1905.1 vrs. to an iron pipe set at the S.W. corner
of Survey No. 12, this block, for the S.E. corner of this survey.

THENCE S. 72° 12' 15" W. 1911.0 vrs. to an iron pipe set for the S.W.
corner of this survey.

THENCE N. 17° 42' W. 1904.5 vrs. to the S.E. corner of Survey No. 7,
this block, for the N.W. corner of this survey.

THENCE N. 72° 11' 30" E. 1911.0 vrs. to place of beginning.

CONTAINING 644.79 acres of land.

6/16
J.L.L.
Patented
2-11-42
Robt. E. Estes

Surveyed Oct. 5, 1935

Walter Estes
Chain Carriers,
J. O. Cochran

Transit Men,
Van Camp
R. Ainslee Estes

I, Robt. E. Estes, Licensed State Land Surveyor of Texas, do hereby
certify that the foregoing described survey was made by me on the
ground and according to law; That the limits, boundaries and corners, with
the marks, natural and artificial are truly described in the foregoing
Field Notes just as they are on the ground.
And they are recorded in the County Surveyor's Records of Winkler County,
Texas, in Book 77. Page 37 This 20th day of January 1935.

Robt. E. Estes
Licensed State Land Surveyor.

The State of Texas
Winkler County

Survey No. 13
Block No. B-2
T. 41 N. R. 10 E.

CONNECTED FIELD NOTES of a survey of
C.M. 12

Variation 11° 30' E
Azimuth Angle from
Polaris 1° 15'

Originally surveyed for the Public
Free School Land by the State of Texas, by virtue of Certificate No.
and based upon the remaining evidence of the original survey.

Situated in Winkler County, Texas about
15 Block B-2
from County Site, and known as all of section
Public School Land.

File No. 139010

Winkler County

Corrected Field Notes

Survey No. 13

Filed _____, 19

BASCOM GILES, Com'r

File Clerk

Correct on Map for 64477 Acres

2-5-42

HWB

1/2 2-5-42
HWB

File 139011
10-31-39 white

P-33

OK
yes

The State of Texas
Winkler County

Survey No. 14
Block No. B-2
Tsp. No. P.S.L.

Variation 11° 20' E
Azimuth Angle from
Polaris 1° 13'

CORRECTED FIELD NOTES of a Survey of
643.44 Acres of land made for the

See Sketch C-EI filed
with these notes.

Originally surveyed for the Public
Free School Fund by the State of Texas, by virtue of Certificate No. _____
and based upon the remaining evidences of the original surveys.

Situated in Winkler County, Texas about 6 1/2 Miles N. 45° E.
from County Site, and known as all of section 14 Block B-2
Public School Land.

BEGINNING at the N.W. corner of Survey No. 13, same being the S.E.
corner of Survey No. 7, this block, for the N.E. and beginning corner
of this survey.

THENCE S. 17° 42' E. 1904.5 vrs. to an iron pipe set at the S.W.
corner of Survey No. 13, this block, for the S.E. corner of this
survey.

THENCE S. 72° 12' 15" W. 1907.6 vrs. to an iron pipe for the S.W.
corner of this survey.

THENCE N. 17° 42' E. 1903.9 vrs. to the S.E. corner of Survey No. 6,
this block, for the N.W. corner of this survey.

THENCE N. 72° 11' 30" E. 1907.6 vrs. to place of beginning.

CONTAINING 643.44 acres of land.

Patented
11-29-40
Robertson

Surveyed Octs. 5, 1935

Walter Estes
Chain Carriers,
J. O. Cochran

Transit Men,
Van Camp
R. Ainslee Estes

I, Robt. E. Estes, Licensed State Land Surveyor of Texas, do hereby
certify that the foregoing described survey was made by me on the
ground and according to law; That the limits, boundaries and corners, with
the marks, natural and artificial are truly described in the foregoing
Field Notes just as they are on the ground.

And they are recorded in the County Surveyor's Records of Winkler County,
Texas, in Book 77. Page 38. This 20th day of January 1935

Robert E. Estes
Licensed State Land Surveyor.

CORRECTED MAP FOR 643.44 ACRES
10-31-39 W

The State of Texas
Winkler County

Survey No. 14
Block No. B-2
T-11-39

CORRECTED FIELD NOTES of a survey of
643.44 Acres of land made for the

Originally surveyed for the Public

Free School Fund by the State of Texas, by virtue of Certificate No. _____
and based upon the remaining evidence of the original survey.
Situated in Winkler County, Texas about _____
from County Seat, and known as all or portion
Public School Land.

Variation 11° 30' E
Azimuth Angle from
Polaris 7° 13'

Beginning at the N.W. corner of Survey No. 14, Block B-2, and following corner
of Survey No. 14, Block B-2, this block, for the

Block B-2, 17° 42' E. 1304.5 vrs. to the
corner of Survey No. 14, Block B-2, this block, for
Survey No. 14, Block B-2, this block, for
Block B-2, 75° 12' 15" W. 1907.8 vrs. to the
corner of this survey.
Block B-2, 17° 42' E. 1907.9 vrs. to the
this block, for the N.E. corner of this
Block B-2, 75° 12' 30" E. 1907.8 vrs. to the
CONTAINING 643.44 acres of land.

File No. 139011
Winkler County
Corrected Field Notes

Survey No. 14 - Blk. B-2
Filed 10-31-39, 19

LASCOI GILES, Comr.
White
File Clerk

Correct on Map for 643.44 Acres
10-31-39 W

Surveyed - Oct. 5, 1939
Cash Certificate
I, Robert E. Bates, Licensed Public Land Surveyor for Texas, do hereby
certify that the foregoing corrected survey was made in accordance with
the laws and rules of the State of Texas, and that the same is a true and
correct copy of the original survey as the same appears in the
field notes and as they are on the ground.
The notes and field data were first described in the following
and they are recorded in the County Surveyor's Records of Winkler County,
Texas, in Book 77, Page 204, this 20th day of January, 1940.
Licensed State Land Surveyor

p-34 ok good.

The State of Texas
Winkler County

Survey No. 15
Block No. B-2
Tsp. No. P.S.L.

Variation 11° 20' E
Azimuth Angle from
Polaris 1° 13'

CORRECTED FIELD NOTES of a Survey of
643.30 Acres of land made for the

See Sketch C-E1 filed
with these notes.

Originally surveyed for the Public
Free School Fund by the State of Texas, by virtue of Certificate No. _____
and based upon the remaining evidences of the original surveys.

Situated in Winkler County, Texas about 5 1/2 Miles N. 40° E.
from County Site, and known as all of section 15 Block B-2
Public School Land.

BEGINNING at the N.W. corner of Survey No. 14, same being the S.E.
corner of Survey No. 6, this block, for the N.E. and beginning corner
of this survey.

THENCE S. 17° 42' E. 1903.9 vrs. to an iron pipe set at the S.W.
corner of Survey No. 14 for the S.E. corner of this survey.

THENCE S. 72° 12' 15" W. 1907.6 vrs. to an iron pipe set at the S.E.
corner of Survey No. 11, Block B-3, P.S.L., for the S.W. corner of
this survey.

THENCE N. 17° 42' W. along with the E. boundary line of Block B-3,
P.S.L., 1903.3 vrs. to the S.E. corner of Survey No. 10, Block B-3,
same being the S.W. corner of Survey No. 6, this block, for the N.W.
corner of this survey.

THENCE N. 72° 11' 30" E. 1907.6 vrs. to place of beginning.

CONTAINING 643.30 acres of land.

Surveyed Oct. 6, 1935

Walter Estes
Chain Carriers,
J. O. Cochran

Transit Men,
Van Camp
R. Ainslee Estes

I, Robt. E. Estes, Licensed State Land Surveyor of Texas, do hereby
certify that the foregoing described survey was made by me on the
ground and according to law; That the limits, boundaries and corners, with
the marks, natural and artificial are truly described in the foregoing
Field Notes just as they are on the ground.

And they are recorded in the County Surveyor's Records of Winkler County,
Texas, in Book 77 Page 39. This 20th day of January 1935.

Robt E Estes
Licensed State Land Surveyor.

OK for 641.89 ac.
11-20-40 French

p-35
OK
JOS

The State of Texas
Winkler County

Survey No. 16
Block No. B-2
Tsp. No. P.S.L.

Variation 11° 20' E
Azimuth Angle from
Polaris 1° 13'

CORRECTED FIELD NOTES of a Survey of
641.89 Acres of land made for the

See Sketch C-E1 filed
with these notes.

Originally surveyed for the Public
Free School Fund by the State of Texas, by virtue of Certificate No. _____
and based upon the remaining evidences of the original surveys.

Situated in Winkler County, Texas about 5 1/2 Miles N. 51° E.
from County Site, and known as all of section 16 Block B-2
Public School Land.

BEGINNING at an iron pipe set at the S.E. corner of Survey No. 11,
Block B-3, P.S.L, same being the S.W. corner of Survey No. 15, this
block, for the N.W. and beginning corner of this survey.

THENCE N. 72° 12' 15" E. 1907.6 vrs. to an iron pipe set at the S.W.
corner of Survey No. 14, this block, for the N.E. corner of this
survey.

THENCE S. 17° 42' E. 1899.9 vrs. to the S.E. corner of this survey.

THENCE S. 72° 13' 15" W. 1907.6 vrs. to the S.E. corner of Survey No.
20, Block B-3, P.S.L., for the S.W. corner of this survey.

THENCE N. 17° 42' W. along with the E. boundary line of Block B-3,
P.S.L., 1899.3 vrs. to place of beginning.

CONTAINING 641.89 acres of land.

Patented
11-27-40
Robertson
OK
J.L.V.

Surveyed Oct. 6, 1935

Walter Estes
Chain Carriers,
J. O. Cochran

Transit Men,
Van Camp
R. Ainslee Estes

I, Robt. E. Estes, Licensed State Land Surveyor of Texas, do hereby
certify that the foregoing described survey was made by me on the
ground and according to law; That the limits, boundaries and corners, with
the marks, natural and artificial are truly described in the foregoing
Field Notes just as they are on the ground.
And they are recorded in the County Surveyor's Records of Winkler County,
Texas, in Book 77 Page 40 This 20th day of January 1936.

Robt E Estes
Licensed State Land Surveyor.

The State of Texas
Winkler County

Survey No. 15
Block No. 1-2
Page No. 1-11

CONNECTED FIELD NOTES of a Survey of
641.89 Acres of land made for the

Variation 11° 20' N
Azimuth Angle from
Polaris 7° 13'

Originally surveyed for the Public

See Section 2-21 Title
with these notes

Tree School Fund by the State of Texas, by virtue of Certificate No. _____
and based upon the remaining evidence of the original survey.

Situated in Winkler County, Texas about 36 Miles N. of E.
from County Site, and known as all of section 15
Block 1-2

File No. 139012
Winkler County
Corrected Field Notes
Survey No. 16, Blk. B2
Filed _____ 19____
Examined by _____
File Clerk

Correct on Map for 641.89 Acres
11-20-40

Surveyed by _____
Witness _____
County Clerk _____
I, _____, Surveyor, do hereby certify that the foregoing described survey was made by me on the _____ day of _____, 19____, and that the same is correct and true to the best of my knowledge and belief, and that the same is in accordance with the laws of the State of Texas.
In testimony whereof, I have hereunto set my hand and the seal of my office at _____, Texas, this _____ day of _____, 19____.

F-139013
OK for 642.09 Acres
10-3-41
MWR

P-36
OK
JLL

The State of Texas
Winkler County

Survey No. 17
Block No. B-2
Tsp. No. P.S.L.

Variation 11° 20' E
Azimuth Angle from
Polaris 1° 13'

CORRECTED FIELD NOTES of a Survey of
642.09 Acres of land made for the

See Sketch C-EI filed
with these notes.

Originally surveyed for the Public
Free School Fund by the State of Texas, by virtue of Certificate No. _____
and based upon the remaining evidences of the original surveys.

Situated in Winkler County, Texas about 6 Miles N. 54° E.
from County Site, and known as all of section 17 Block B-2
Public School Land.

BEGINNING at an iron pipe set at the S.W. corner of Survey No. 14,
same being the N.E. corner of Survey No. 16, this block, for the N.W.
and beginning corner of this survey.

THENCE N. 72° 12' 15" E. 1907.6 vrs. to an iron pipe set at the S.W.
corner of Survey No. 13, this block, for the N.E. corner of this
survey.

THENCE S. 17° 42' E. 1900.5 vrs. to the S.E. corner of this survey.

THENCE S. 72° 13' 15" W. 1907.6 vrs. to the S.E. corner of Survey No.
16, this block, for the S.W. corner of this survey.

THENCE N. 17° 42' W. 1899.9 vrs. to place of beginning.

CONTAINING 642.09 acres of land.

Patented
10-4-41
Robinson

OK
JLL

Surveyed Oct. 7, 1935

Walter Estes
Chain Carriers,
J. O. Cochran

Transit Men,
Van Camp
R. Ainslee Estes

I, Robt. E. Estes, Licensed State Land Surveyor of Texas, do hereby
certify that the foregoing described survey was made by me on the
ground and according to law; That the limits, boundaries and corners, with
the marks, natural and artificial are truly described in the foregoing
Field Notes just as they are on the ground.

And they are recorded in the County Surveyor's Records of Winkler County,
Texas, in Book 77 Page 41 This 20th day of January 1935

Robt E Estes
Licensed State Land Surveyor.

State of Texas
Winkler County

Survey No. 17
Block No. 1-2
Twp. No. 1 S. R. 1 E.

CORRECTED FIELD NOTES of a Survey of
642.09 Acres of Land made for the

Variation 11° 30' E
Azimuth Angle from
Polaris 1° 15'

Originally surveyed for the Public
Free School Land by the State of Texas, by virtue of Certificate No. _____
and based upon the remaining evidence of the original survey.
Situated in Winkler County, Texas about _____
from County Site, and known as all of section _____
Public School Land.

File No. 139013

Winkler County

Corrected Field Notes

Survey No. 17

Filed _____, 19__

BASCOM GILES, Com'r

File Clerk

Correct on Map for 642.09
170-3-41

MUR

FILE 13901A
OK FOR 643.42 ac
10-18-41
Woodland

P-37

OK
JOB.

The State of Texas
Winkler County

Survey No. 18
Block No. B-2
Tsp. No. P.S.L.

Variation 11° 20' E
Azimuth Angle from
Polaris 1° 13'

CORRECTED FIELD NOTES of a Survey of
643.42 Acres of land made for the

See Sketch C-E1 filed
with these notes.

Originally surveyed for the Public
Free School Fund by the State of Texas, by virtue of Certificate No. _____
and based upon the remaining evidences of the original surveys.

Situated in Winkler County, Texas about 7 Miles N. 56° E.
from County Site, and known as all of section 18 Block B-2
Public School Land.

BEGINNING at an iron pipe set at the S.W. corner of Survey No. 13,
same being the N.E. corner of Survey No. 17, this block, for the N.W.
and beginning corner of this survey.

THENCE N. 72° 12' 15" E. 1911.0 vrs. to an iron pipe set at the S.W.
corner of Survey No. 12, this block, for the N.E. corner of this survey.

THENCE S. 17° 42' E. 1901.1 vrs. to the S.E. corner of this survey.

THENCE S. 72° 13' 15" W. 1911.0 vrs. to the S.E. corner of Survey No.
17, this block, for the S.W. corner of this survey.

THENCE N. 17° 42' W. 1900.5 vrs. to place of beginning.

CONTAINING 643.42 acres of land.

*Patented
10-20-41
Ainslee*

OK
JLL.

Surveyed Oct. 7, 1935.

Walter Estes
Chain Carriers,
J. O. Cochran

Transit Men,
Van Camp
R. Ainslee Estes

I, Robt. E. Estes, Licensed State Land Surveyor of Texas, do hereby
certify that the foregoing described survey was made by me on the
ground and according to law; That the limits, boundaries and corners, with
the marks, natural and artificial are truly described in the foregoing
Field Notes just as they are on the ground.
And they are recorded in the County Surveyor's Records of Winkler County,

Texas, in Book 77. Page 42 This 20th day of January 1935.

Robt E Estes
Licensed State Land Surveyor.

The State of Texas
Winkler County

Survey No. 18
Block No. B-2
Page No. 2-1-1

CORRECTED FIELD NOTES of a Survey of
643.42 Acres of land made for the

Variation 11° 30' N
Azimuth Angle from
Polaris 1° 13'

Originally surveyed for the Public

See Survey 2-11-18
with these notes.

Free School Land by the State of Texas, by virtue of Certificate No. _____
and based upon the remaining evidence of the original survey.

Situated in Winkler County, Texas, and known as all of section _____
from County State, and known as all of section _____
Public School Land.

BEING an iron pipe set at the S.W. corner of Survey No. 18,
and being the S.W. corner of Survey No. 18, this block, for the S.W.

corner of Survey No. 18, this block, for the S.W. corner of this survey.

BEING an iron pipe set at the S.W. corner of this survey.

BEING an iron pipe set at the S.W. corner of Survey No. 18,
this block, for the S.W. corner of this survey.

BEING an iron pipe set at the S.W. corner of this survey.

File No. 139014
WINKLER County
Corrected Field Notes
Survey No. 18
Filed _____, 19____
EASCOM GILES, Com'r
File Clerk
Correct on Map for 643.42
10-11-19
1910

CONTAINING 643.42 acres of land.

Surveyed Oct. 7, 1908

Surveyed Oct. 7, 1908
I, E. J. Bates, Licensed Surveyor of Texas, do hereby
certify that the foregoing described survey was made by me
and that the same is correct and true in accordance with
the laws, rules and regulations of the State of Texas,
and that they are recorded in the County Register's Office
of Winkler County, Texas, in Book _____, Page _____,
This 10th day of _____, 1910.

p-38 of job.

The State of Texas
Winkler County

Survey No. 19
Block No. B-2
Tsp. No. - P.S.L.

Variation 11° 20' E
Azimuth Angle from
Polaris 1° 13'

See Sketch C-E1 filed
with these notes.

CORRECTED FIELD NOTES of a Survey of
643.56 Acres of land made for the

Originally surveyed for the Public
Free School Fund by the State of Texas, by virtue of Certificate No. _____
and based upon the remaining evidences of the original surveys.

Situated in Winkler County, Texas about 8 1/4 Miles N. 58° E.
from County Site, and known as all of section 19 Block B-2 ---
Public School Land.

BEGINNING At the S. W. corner of Survey No. 12, same being the
N. E. corner of Survey No. 18, this block, for the N. W.
corner of this Survey.

THENCE N. 72° 12' 15" E. 1910.9 vrs. to the S. W. corner of
Survey No. 11, this block, for the N. E. corner of this Survey.

THENCE S. 17° 42' E. 1900.7 vrs. to the S. E. corner of this
Survey.

THENCE S. 72° 13' 15" W. 1910.9 vrs. to the S, E. corner of
Survey No. 18, this block, for the S. W. corner of this
Survey.

THENCE N. 17° 42' W. 1901.1 vrs. to place of beginning.

CONTAINING 643.56 acres of land.

Surveyed Oct. 8, 1935

Walter Estes
Chain Carriers,
J. O. Cochran

Transit Men,
Van Camp
R. Ainslee Estes

I, Robt. E. Estes, Licensed State Land Surveyor of Texas, do hereby
certify that the foregoing described survey was made by me on the
ground and according to law; That the limits, boundaries and corners, with
the marks, natural and artificial are truly described in the foregoing
Field Notes just as they are on the ground.

And they are recorded in the County Surveyor's Records of Winkler County,
Texas, in Book 77 Page 43. This 20th day of January 1936.

Robt E Estes
Licensed State Land Surveyor.

P-39
OK
39

The State of Texas
Winkler County

Survey No. 20
Block No. B-2
Tsp. No. P.S.L.

Variation 11° 20' E
Azimuth Angle from
Polaris 1° 13'

See Sketch C-E1 filed
with these notes.

CORRECTED FIELD NOTES of a Survey of
820.72 Acres of land made for the

Originally surveyed for the Public
Free School Fund by the State of Texas, by virtue of Certificate No. _____
and based upon the remaining evidences of the original surveys.

Situated in Winkler County, Texas about 9 1/4 Miles N. 59° E.
from County Site, and known as all of section 20 Block B-2
Public School Land.

BEGINNING at the S. W. corner of Survey No. 11, same being the
N. E. corner of Survey No. 19, this block, for the N. W.
corner of this Survey.

THENCE N. 72° 12' 15" E. 2475.4 vrs. to the S. E. corner of
Survey No. 11, this block, same being a point in the W. bound-
ary line of Survey No. 20, Block B-1, for the N. E. corner of
this Survey.

THENCE S. 15° 20' E, along with the W. boundary line of said
block B-1, P.S.L., 1904.1 vrs. to a point in the W. boundary
line of Survey No. 21, said Block B-1, for the S. E. corner of
this Survey.

THENCE S. 72° 13' 15" W. 2396.7 vrs. to the S. E. corner of
Survey No. 19, this block, for the S. W. corner of this
Survey.

THENCE N. 17° 42' W. 1901.7 vrs. to place of beginning.

CONTAINING 820.72 acres of land.

139016
CORRECT ON MAP FOR 820.72 ACRES
11/6/52 VES
Patented
11-21-52
Robertson

Surveyed Oct. 8, 1935

Walter Estes
Chain Carriers,
J. O. Cochran

Transit Men,
Van Camp
R. Ainslee Estes

I, Robt. E. Estes, Licensed State Land Surveyor of Texas, do hereby
certify that the foregoing described survey was made by me on the
ground and according to law; That the limits, boundaries and corners, with
the marks, natural and artificial are truly described in the foregoing
Field Notes just as they are on the ground.
And they are recorded in the County Surveyor's Records of Winkler County,
Texas, in Book 77 Page 44. This 20th day of January 1935.

Robt E Estes
Licensed State Land Surveyor.

The State of Texas
Winkler County

Survey No. 21
Block No. B-2
Tsp. No. P.S.L.

40

Variation 11° 20' E
Azimuth Angle from
Polaris 1° 13' *See Sketch C-E1 filed
with these notes.*

CORRECTED FIELD NOTES of a Survey of
794.23 Acres of land made for the

Originally surveyed for the Public
Free School Fund by the State of Texas, by virtue of Certificate No. _____
and based upon the remaining evidences of the original surveys.

Situated in Winkler County, Texas about 9 Miles N. 66° E.
from County Site, and known as all of section 21 Block B-2
Public School Land.

BEGINNING at a point in the W. line of Survey No. 21, Blk. B-1,
P.S.L., same being the S. E. corner of Survey No. 20, this
block, for the N. E. corner of this Survey.

THENCE S. 15° 20' E. along with the W. line of said Block B-1,
at 1664.6 vrs. a point from whence bearing checks call by
Twitchell to an 8" mesquite stool, at 1808.6 vrs. bearings
checks calls by Twitchell to same mesquite stool and to Blue
Mountain, and in all 1904.1 vrs. to a point in the W. line
of Survey No. 5, Block 40, P.S.L., for the S. E. corner of
this Survey.

THENCE S. 72° 14' 15" W. 2318.1 vrs. to the S. W. corner of
this Survey.

THENCE N. 17° 42' W. 1901.7 vrs. to the S. E. corner of Survey
No. 19, this block, for the N. W. corner of this Survey.

THENCE N. 72° 13' 15" E. 2396.7 vrs. to place of beginning.

CONTAINING 794.23 acres of land.

*Patented
12-5-62
Zull*

139017
CORRECT ON MAP FOR 794.23 ACRES
12/3/62 VES

Surveyed Oct. 9, 1935

Walter Estes
Chain Carriers,
J. O. Cochran

Transit Men,
Van Camp
R. Ainslee Estes

I, Robt. E. Estes, Licensed State Land Surveyor of Texas, do hereby
certify that the foregoing described survey was made by me on the
ground and according to law; That the limits, boundaries and corners, with
the marks, natural and artificial are truly described in the foregoing
Field Notes just as they are on the ground.

And they are recorded in the County Surveyor's Records of Winkler County,
Texas, in Book 77 Page 45. This 20th day of January 1936.

Robt E Estes

Licensed State Land Surveyor.

p-41
ok
JES

The State of Texas
Winkler County

Survey No. 22
Block No. B-2
-Tsp. No. P.S.L.

Variation 11° 20' E
Azimuth Angle from
Polaris 1° 13'

CORRECTED FIELD NOTES of a Survey of
643.59 Acres of land made for the

See Sketch C-E1 filed
with these notes.

Originally surveyed for the Public
Free School Fund by the State of Texas, by virtue of Certificate No. _____
and based upon the remaining evidences of the original surveys.

Situated in Winkler County, Texas about 8 Miles N. 65° E.
from County Site, and known as all of section 22 Block B-2
Public School Land.

BEGINNING at the S. E. corner of Survey No. 19, same being the
N. W. corner of Survey No. 21, this block, for the N. E.
corner of this Survey.

THENCE S. 17° 42' E. 1901.7 vrs. to the S. W. corner of said
Survey No. 21, for the S. E. corner of this Survey.

THENCE S. 72° 14' 15" W. 1910.9 vrs. to the S. W. corner of
this Survey.

THENCE N. 17° 42' W. 1901.1 vrs. to the S. E. corner of
Survey No. 18, this block, for the N. W. corner of this
Survey.

THENCE N. 72° 13' 15" E. 1910.9 vrs. to place of beginning,
CONTAINING 643.59 acres of land.

Patented
12-5-62
Jull

139018
CORRECT ON MAP FOR 643.59 ACRES
12/3/62 JES

Surveyed Oct. 9, 1935

Walter Estes
Chain Carriers,
J. O. Cochran

Transit Men,
Van Camp
R. Ainslee Estes

I, Robt. E. Estes, Licensed State Land Surveyor of Texas, do hereby
certify that the foregoing described survey was made by me on the
ground and according to law; That the limits, boundaries and corners, with
the marks, natural and artificial are truly described in the foregoing
Field Notes just as they are on the ground.
And they are recorded in the County Surveyor's Records of Winkler County,
Texas, in Book 77. Page 46. This 20th day of January 1935.

Robt E Estes
Licensed State Land Surveyor.

File-139019

P-42

at p.

CORRECT ON MAP FOR 643.52 ACRES
11-12-1942 *Atlee*

The State of Texas
Winkler County

Survey No. 23
Block No. B-2
Tsp. No. P.S.L.

Variation 11° 20' E
Azimuth Angle from
Polaris 1° 13'

CORRECTED FIELD NOTES of a Survey of
643.52 Acres of land made for the

See Sketch C-E1 filed
with these notes.

Originally surveyed for the Public
Free School Fund by the State of Texas, by virtue of Certificate No. _____
and based upon the remaining evidences of the original surveys.

Situated in Winkler County, Texas about 7 Miles N. 63° E.
from County Site, and known as all of section 23 Block B-2
Public School Land.

BEGINNING at the N.W. corner of Survey No. 22, same being the S.E.
corner of Survey No. 18, this block, for the N.E. and beginning
corner of this survey.

THENCE S. 17° 42' E. 1901.1 vrs. to the S.W. corner of Survey No. 22
for the S.E. corner of this survey.

THENCE S. 72° 14' 15" W. 1911.0 vrs. to the S.W. corner of this survey.

THENCE N. 17° 42' W. 1900.5 vrs. to the S.E. corner of Survey No. 17,
this block, for the N.W. corner of this survey.

THENCE N. 72° 13' 15" E. 1911.0 vrs. to place of beginning.

CONTAINING 643.52 acres of land.

*Patented
11-13-42
Robertson*

Surveyed Oct. 10, 1935

Walter Estes
Chain Carriers,
J. O. Cochran

Transit Men,
Van Camp
R. Ainslee Estes

I, Robt. E. Estes, Licensed State Land Surveyor of Texas, do hereby
certify that the foregoing described survey was made by me on the
ground and according to law; That the limits, boundaries and corners, with
the marks, natural and artificial are truly described in the foregoing
Field Notes just as they are on the ground.

And they are recorded in the County Surveyor's Records of Winkler County,
Texas, in Book 77 Page 47 This 20th day of January 1935.

Robt E Estes
Licensed State Land Surveyor.

p-43
OK
job

The State of Texas
Winkler County

Survey No. 24
Block No. B-2
Tsp. No. P.S.L.

Variation 11° 20' E
Azimuth Angle from
Polaris 1° 13'

CORRECTED FIELD NOTES of a Survey of
642.09 Acres of land made for the

See Sketch C-E1 filed
with these notes.

Originally surveyed for the Public
Free School Fund by the State of Texas, by virtue of Certificate No. _____
and based upon the remaining evidences of the original surveys.

Situated in Winkler County, Texas about 6 Miles N. 61° E.
from County Site, and known as all of section 24 Block B-2
Public School Land.

BEGINNING at the N.W. corner of Survey No. 23, same being the S.E.
corner of Survey No. 17, this block, for the N.E. and beginning
corner of this survey.

THENCE S. 17° 42' E. 1900.5 vrs. to the S.W. corner of Survey No. 23,
this block, for the S.E. corner of this survey.

THENCE S. 72° 14' 15" W. 1907.6 vrs. to the S.W. corner of this survey.

THENCE N. 17° 42' W. 1899.9 vrs. to the S.E. corner of Survey No. 16,
this block, for the N.W. corner of this survey.

THENCE N. 72° 13' 15" E. 1907.6 vrs. to place of beginning.

CONTAINING 642.09 acres of land.

Surveyed Oct. 10, 1935

Chain Carriers, Walter Estes
J. O. Cochran

Transit Men, Van Camp
R. Ainslee Estes

I, Robt. E. Estes, Licensed State Land Surveyor of Texas, do hereby
certify that the foregoing described survey was made by me on the
ground and according to law; That the limits, boundaries and corners, with
the marks, natural and artificial are truly described in the foregoing
Field Notes just as they are on the ground.
And they are recorded in the County Surveyor's Records of Winkler County,
Texas, in Book 77. Page 48. This 20th day of January 1935.

Robt E Estes
Licensed State Land Surveyor.

P-47
OK
902.

The State of Texas
Winkler County

Survey No. 25
Block No. B-2
Tsp. No. P.S.L.

Variation 11° 20' E
Azimuth Angle from
Polaris 1° 13'

CORRECTED FIELD NOTES of a Survey of
641.87 Acres of land made for the

See Sketch C-E1 filed
with these notes.

Originally surveyed for the Public

Free School Fund by the State of Texas, by virtue of Certificate No. _____

and based upon the remaining evidences of the original surveys.

Situated in Winkler County, Texas about 5 Miles N. 60° E.
from County Site, and known as all of section 25 Block B-2
Public School Land.

BEGINNING at the N.W. corner of Survey No. 24, same being the S.E.
corner of Survey No. 16, this block, for the N.E. and beginning
corner of this survey.

THENCE S. 17° 42' E. 1899.9 vrs. to the S.W. corner of said Survey No.
24, for the S.E. corner of this survey.

THENCE S. 72° 14' 15" W. 1907.6 vrs. to the S.E. corner of Survey No.
21, Block B-3, P.S.L., for the S.W. corner of this survey.

THENCE N. 17° 42' W. along with the E. boundary line of said Block
B-3, P.S.L., 1899.2 vrs. to the S.E. corner of Survey No. 20, said
Block B-3, for the N.W. corner of this survey.

THENCE N. 72° 13' 15" E. 1907.6 vrs. to place of beginning.

CONTAINING 641.87 acres of land.

Surveyed Oct. 11, 1935

Walter Estes
Chain Carriers,
J. O. Cochran

Transit Men,
Van Camp
R. Ainslee Estes

I, Robt. E. Estes, Licensed State Land Surveyor of Texas, do hereby
certify that the foregoing described survey was made by me on the
ground and according to law; That the limits, boundaries and corners, with
the marks, natural and artificial are truly described in the foregoing
Field Notes just as they are on the ground.

And they are recorded in the County Surveyor's Records of Winkler County,
Texas, in Book 77 Page 49. This 20th day of January 1935.

Robt E Estes
Licensed State Land Surveyor.

P-45 *of*

The State of Texas
Winkler County

Survey No. 26
Block No. B-2
Tsp. No. P.S.L.

Variation 11° 20' E
Azimuth Angle from
Polaris 1° 13'

*F-140392
OK for 8' 15" 4' NW*

CORRECTED FIELD NOTES of a Survey of
641.89 Acres of land made for the

See Sketch C-E1 filed
with these notes. Originally surveyed for the Public
Free School Fund by the State of Texas, by virtue of Certificate No. _____
and based upon the remaining evidences of the original surveys.

Situated in Winkler County, Texas about 5 Miles N. 72° E.
from County Site, and known as all of section 26 Block B-2
Public School Land.

BEGINNING at the S.W. corner of Survey No. 25, this block, same being
the S.E. corner of Survey No. 21, Block B-3, for the N.W. and begin-
ning corner of this survey.

THENCE N. 72° 14' 15" E. 1907.6 vrs. to the S.W. corner of Survey No. 24,
this block, for the N.E. corner of this survey.

THENCE S. 17° 42' E. 1899.8 vrs. to an old marked mesquite stake
identified as original N.E. corner of Survey No. 5, Block B-6, P.S.L.,
set by W. D. Twitchell in 1900, for the S.E. corner of this survey.

THENCE S. 72° 15' W. along with the N. boundary line of said Block
B-6, P.S.L., 1907.6 vrs. to an iron pipe marked B-5 N.E. 1, B-6 N.W. 5,
B-2, B-3, (identified as the original S.W. corner of this block, same
being the S.E. corner of Block B-3, set by W. D. Twitchell, 1900) for
the S.W. corner of this survey.

THENCE N. 17° 42' W. along with the E. boundary line of Block B-3,
P.S.L., 1899.2 vrs. to place of beginning.

CONTAINING 641.89 acres of land.

*Calculated
9-5-41
Robt. E. Estes*
*OK for 641.89 Acres
- 7-21-41
M.W.K.*

Surveyed Oct. 11, 1935
Chain Carriers, Walter Estes
J. O. Cochran
Transit Men, Van Camp
R. Ainslee Estes

I, Robt. E. Estes, Licensed State Land Surveyor of Texas, do hereby
certify that the foregoing described survey was made by me on the
ground and according to law; That the limits, boundaries and corners, with
the marks, natural and artificial are truly described in the foregoing
Field Notes just as they are on the ground.
And they are recorded in the County Surveyor's Records of Winkler County,
Texas, in Book 77. Page 50 This 20th day of January 1936

Robt E Estes

Licensed State Land Surveyor.

p-4b
OK

The State of Texas
Winkler County

Survey No. 27
Block No. B-2
Tsp.-No. P.S.L.

Variation 11° 20' E
Azimuth Angle from
Polaris 1° 13'

See Sketch C-E1 filed
with these notes.

F-140393
O.K. 8-15-41
MWR

CORRECTED FIELD NOTES of a Survey of
642.05 Acres of land made for the

Originally surveyed for the Public
Free School Fund by the State of Texas, by virtue of Certificate No. _____
and based upon the remaining evidences of the original surveys.

Situated in Winkler County, Texas about 6 Miles N. 72° E.
from County Site, and known as all of section 27 Block B-2
Public School Land.

BEGINNING at the N.E. corner of Survey No. 26, same being the S.W.
corner of Survey No. 24, this block, for the N.W. and beginning
corner of this survey.

THENCE N. 72° 14' 15" E. 1907.6 vrs. to the S.W. corner of Survey No.
23, this block, for the N.E. corner of this survey.

THENCE S. 17° 42' E. 1900.4 vrs. to an old $\frac{3}{4}$ " Galv. iron pipe from
which bearings check Twitchell's calls for the original N.E. corner
of Survey No. 4, Block B-6, P.S.L., for the S.E. corner of this survey.

THENCE S. 72° 15' W. along with the N. boundary line of said Block B-6,
P.S.L., 1907.6 vrs. to old marked mesquite stake, identified as
Twitchell's original S.E. corner of Survey No. 26, this block, for the
S.W. corner of this survey.

THENCE N. 17° 42' W. 1899.8 vrs. to place of beginning.
CONTAINING 642.05 acres of land.

Patented
9-1-41
Robinson
OK for 642.05 Acres
7-21-41 MWR

Surveyed Oct. 12, 1935

Walter Estes
Chain Carriers,
J. O. Cochran

Transit Men,
Van Camp
R. Ainslee Estes

I, Robt. E. Estes, Licensed State Land Surveyor of Texas, do hereby
certify that the foregoing described survey was made by me on the
ground and according to law; That the limits, boundaries and corners, with
the marks, natural and artificial are truly described in the foregoing
Field Notes just as they are on the ground.

And they are recorded in the County Surveyor's Records of Winkler County,
Texas, in Book 77 Page 51 This 20th day of January 1935

Robt E Estes
Licensed State Land Surveyor.

The State of Texas
Winkler County

Survey No. 37
Block No. 2-2
Twp. No. 1 S. 1 E.

CORRECTED FIELD NOTES of a survey of
certain acres of land made for the

Variation 11° 30' E
Azimuth Angle from
Point 1 to 2

Originally surveyed for the Public

See Section 2-11 filed
with these notes

Free School Land by the State of Texas, by virtue of Certificate No.

and based upon the remaining evidence of the original surveys.

Situated in Winkler County, Texas about

from County Site, and known as all of section

Public School land.

F. 140393
Winkler County

CORRECT ON MAP FOR 642.05
ACRES
8-15-41 MUM

Beginning at the S.E. corner of Survey No. 37, same
corner of Survey No. 37, this block, for the S.E. corner
corner of this survey.

THENCE N. 72° 15' W. 1507.6 vts. to the S.E. corner of Survey
No. 37, this block, for the S.E. corner of this survey.

THENCE S. 72° 15' W. 1500.4 vts. to an old 5th day. In the line
which bearing and distance which calls for the original S.E. corner
of Survey No. 37, Block 2-2, T. 1 S. 1 E., for the S.E. corner of this survey.

THENCE S. 72° 15' W. along with the S. boundary line of this block
1507.6 vts. to the marked waste line, identified as
Public School's original S.E. corner of Survey No. 37, this block, for the
S.E. corner of this survey.

THENCE N. 72° 15' W. 1500.8 vts. to place of beginning.

CONTAINING 642.05 acres of land.

Surveyed Oct. 12, 1930
John Carstensen
J. S. Graham

Witnessed
J. A. Baker
Van Camp

I, Royce E. Baker, licensed State Land Surveyor of Texas, do hereby
certify that the foregoing described survey was made by me on the
ground and according to law; that the lines, boundaries and corners, when
the same, natural and artificial were truly located in the foregoing
field notes hereon filed and on the ground.

and they are recorded in the County Surveyor's records of Winkler County,
Texas, in Book 77, Page 54, this day.

Witnessed State Land Surveyor

File-139021

P-47

OK
gob.

CORRECT ON MAP FOR 643.52 ACRES
11-12-1942-Atlee

The State of Texas
Winkler County

Survey No. 28
Block No. B-2
Tsp. No. P.S.L.

Variation 11° 20' E
Azimuth Angle from
Polaris 1° 13'

CORRECTED FIELD NOTES of a Survey of
643.52 Acres of land made for the

See Sketch C-E1 filed
with these notes.

Originally surveyed for the Public
Free School Fund by the State of Texas, by virtue of Certificate No. _____
and based upon the remaining evidences of the original surveys.

Situated in Winkler County, Texas about 7 Miles N. 72° E.
from County Site, and known as all of section 28 Block B-2
Public School Land.

BEGINNING at the N.E. corner of Survey No. 27, same being the S.W.
corner of Survey No. 23, this block, for the N.W. and beginning corner
of this survey.

THENCE N. 72° 14' 15" E. 1911.0 vrs. to the S.W. corner of Survey No.
22, this block, for the N.E. corner of this survey.

THENCE S. 17° 42' E. 1901.1 vrs. to the N.W. corner of Survey No. 2,
Block B-6, P.S.L., for the S.E. corner of this survey.

THENCE S. 72° 15' W. along with the N. boundary line of said Block B-6,
1911.0 vrs. to a $\frac{3}{4}$ " iron pipe from whence bearings check Twitchell's
original calls at the S.E. corner of Survey No. 27, this block, for
the S.W. corner of this survey.

THENCE N. 17° 42' W. 1900.4 vrs. to place of beginning.

CONTAINING 643.52 acres of land.

Talented
1-5-43
Robt. E. Estes

Surveyed Oct. 12, 1935

Walter Estes
Chain Carriers,
J. O. Cochran

Transit Men,
Van Camp
R. Ainslee Estes

I, Robt. E. Estes, Licensed State Land Surveyor of Texas, do hereby
certify that the foregoing described survey was made by me on the
ground and according to law; That the limits, boundaries and corners, with
the marks, natural and artificial are truly described in the foregoing
Field Notes just as they are on the ground.
And they are recorded in the County Surveyor's Records of Winkler County,
Texas, in Book 77 Page 52. This 20th day of January 1935

Robt E Estes
Licensed State Land Surveyor.

p-48

ok job.

The State of Texas
Winkler County

Survey No. 29
Block No. B-2
Tsp.-No.-P.S.L.

Variation 11° 20' E
Azimuth Angle from
Polaris 1° 13'

See Sketch C-E1 filed
with these notes.

CORRECTED FIELD NOTES of a Survey of
643.59 Acres of land made for the

Originally surveyed for the Public
Free School Fund by the State of Texas, by virtue of Certificate No. _____
and based upon the remaining evidences of the original surveys.

Situated in Winkler County, Texas about 8 Miles N. 72° 15' E.
from County Site, and known as all of section 29 Block B-2
Public School Land.

BEGINNING at the S. W. corner of Survey No. 22, same being the
N. E. corner of Survey No. 28, this block, for the N. W. corner
of this Survey.

THENCE N. 72° 14' 15" E. 1910.9 vrs. to the S. W. corner of
Survey No. 21, this block, for the N. E. corner of this
Survey.

THENCE S. 17° 42' E. 1901.7 vrs. to the N. W. corner of
Survey No. 1, Block B-6, P.S.L. for the S. E. corner of this
Survey.

THENCE S. 72° 15' W. along with the N. boundary line of said
Block B-6, P.S.L., 1910.9 vrs. to the S. E. corner of Survey
No. 28, this block same being the N. E. corner of Survey No.
3, said Block B-6, for the S. W. corner of this Survey.

THENCE N. 17° 42' W. 1901.1 vrs. to place of beginning.

CONTAINING 643.59 acres of land.

139022
CORRECT ON MAP FOR 643.59 ACRES
9/15/48 VES

Patented
10-18-48
Robt. E. Estes

Surveyed Oct. 13, 1935

Walter Estes
Chain Carriers,
J. O. Cochran

Van Camp
Transit Men,
R. Ainslee Estes

I, Robt. E. Estes, Licensed State Land Surveyor of Texas, do hereby
certify that the foregoing described survey was made by me on the
ground and according to law; That the limits, boundaries and corners, with
the marks, natural and artificial are truly described in the foregoing
Field Notes just as they are on the ground.

And they are recorded in the County Surveyor's Records of Winkler County,
Texas, in Book 77 Page 53 This 20th day of January 1935

Robt E Estes
Licensed State Land Surveyor.

F-139023 69
 CORRECTION MAP FOR 767 ACRES
 10-25-48
 Patented 10-28-48
 (Handwritten initials)

209
 OK JOB.
 49

The State of Texas
 Winkler County

Survey No. 30
 Block No. B-2
 Tsp. No. P.S.L.

Variation 11° 20' E
 Azimuth Angle from
 Polaris 1° 13'

See Sketch C-E1 filed
 with these notes.

CORRECTED FIELD NOTES of a Survey of
 767.69 Acres of land made for the

Originally surveyed for the Public
 Free School Fund by the State of Texas, by virtue of Certificate No. _____
 and based upon the remaining evidences of the original surveys.

Situated in Winkler County, Texas about 9 Miles N. 72° 15' E.
 from County Site, and known as all of section 30 Block B-2
 Public School Land.

BEGINNING at the S. W. corner of Survey No. 21, same being the
 N. E. corner of Survey No. 29, this block, for the N. W.
 corner of this Survey.

THENCE N. 72° 14' 15" E. 2318.1 vrs. to the S. E. corner of
 said Survey No. 21, same being the point in the W. line of
 Survey No. 5, Block 40, P.S.L., for the N. E. corner of this
 Survey.

THENCE S. 15° 20' E. along with the W. line of said Block 40,
 P.S.L., 1903.8 vrs. to the N. E. corner of Survey No. 1,
 Block B-6, P.S.L., for the S. E. corner of this Survey.

THENCE S. 72° 15' W. along with the N. Line of said Survey No.
 1, Block B-6, P.S.L., 2239.5 vrs. to the N. E. corner of
 Survey No. 2, said Block B-6, same being the S. E. corner of
 Survey No. 29, this block, for the S. W. corner of this Survey.

THENCE N. 17° 42' W. 1901.7 vrs. to place of beginning.

CONTAINING 767.69 acres of land.

Surveyed Oct. 13, 1935

Walter Estes
 Chain Carriers,
 J. O. Cochran

Transit Men,
 Van Camp
 R. Ainslee Estes

I, Robt. E. Estes, Licensed State Land Surveyor of Texas, do hereby
 certify that the foregoing described survey was made by me on the
 ground and according to law; That the limits, boundaries and corners, with
 the marks, natural and artificial are truly described in the foregoing
 Field Notes just as they are on the ground.
 And they are recorded in the County Surveyor's Records of Winkler County,
 Texas, in Book 77 Page 54. This 20th day of January 1936

Robt E Estes
 Licensed State Land Surveyor.

The State of Texas
Winkler County

Section 13 25 E
Range 14 S
County 1 W

Section 5-21 filed
May 1910

Survey made by the State of Texas, by virtue of Act of State of
at least upon the remaining evidence of the original survey.

Surveyed in Winkler County, Texas about 25 Miles N. of
Winkler, Texas, and shown as follows:

**Corrected Field Notes of
PUBLIC SCHOOL LAND BLOCK B-3
WINKLER COUNTY, TEXAS**

F-136970
OK. to cor. Pat.
5-19-37
Atlee.

P-50

OK
9/13

The State of Texas
Winkler County

Survey No. 3
Block No. B-3
Tsp. No. P. S. L.

Variation 11° 20' E
Azimuth Angle from
Polaris 1° 13'

CORRECTED FIELD NOTES of a Survey of
640.64 Acres of land made for the

See Sketch C-El filed
with these notes.

Originally surveyed for the Public

Free School Fund by the State of Texas, by virtue of Certificate No. _____
and based upon the remaining evidences of the original surveys.

Situated in Winkler County, Texas about 5 1/4 Miles N. 2° E.
from County Site, and known as all of section 3 Block B-3 ---
Public School Land.

BEGINNING at a 2 1/2" iron pipe marked N.W. 2, B-3, set at the S.W.
corner of Survey No. 20, Block No. 77, P. S. L., and N.W. corner of
Survey No. 2, this block, for the N.E. and beginning corner of this
survey.

THENCE S. 17° 42' E. 1898.5 vrs. to a 2 1/2" iron pipe marked N.W. 9,
B-3, set at the S.W. corner of said Survey No. 2 for the S.E. corner
of this survey.

THENCE S. 72° 11' 30" W. 1904.7 vrs. to a 2 1/2" iron pipe marked N.W.
8, B-3, for the S.W. corner of this survey.

THENCE N. 17° 42' W. 1899.1 vrs. to a 2 1/2" iron pipe marked N.W. 3
set at the S.E. corner of Survey No. 18, Block No. 77, P. S. L., for
the N.W. corner of this survey.

THENCE N. 72° 12' 50" E. along with the S. boundary line of said
Block No. 77, 1904.7 vrs. to place of beginning.

CONTAINING 640.64 acres of land.

Surveyed Sept. 15, 1935

Walter Estes
Chain Carriers,
J. O. Cochran

Transit Men,
Van Camp
R. Ainslee Estes

I, Robt. E. Estes, Licensed State Land Surveyor of Texas, do hereby
certify that the foregoing described survey was made by me on the
ground and according to law; That the limits, boundaries and corners, with
the marks, natural and artificial are truly described in the foregoing
Field Notes just as they are on the ground.

And they are recorded in the County Surveyor's Records of Winkler County,
Texas, in Book 77 Page 57 This 20th day of January 1936.

Robt E Estes
Licensed State Land Surveyor.

F-136971
OK. to Com. Part.
5-19-37
adler

p-51
OK jobs.

The State of Texas
Winkler County

Survey No. 4
Block No. B-3
Tsp.-No. P. S. L.

Variation 11° 20' E
Azimuth Angle from
Polaris 1° 13'

CORRECTED FIELD NOTES of a Survey of
640.84 Acres of land made for the

See Sketch C-E1 filed
with these notes.

Originally surveyed for the Public
Free School Fund by the State of Texas, by virtue of Certificate No. _____
and based upon the remaining evidences of the original surveys.

Situated in Winkler County, Texas about 5 Miles N. 10° W.
from County Site, and known as all of section 4 Block B-3
Public School Land.

BEGINNING at a 2½" iron pipe marked N.W. 3 set at the S.W. corner of
Survey No. 19, Block No. 77, P. S. L., and at the N.W. corner of
Survey No. 3, this block, for the N.E. and beginning corner of this
survey.

THENCE S. 17° 42' E. 1899.1 vrs. to a 2½" iron pipe marked N.W. 8,
B-3, set at the S.W. corner of said Survey No. 3 for the S.E. corner
of this survey.

THENCE S. 72° 11' 30" ^W 1904.7 vrs. to a 2½" iron pipe marked N.W.
7, B-3, for the S.W. corner of this survey.

THENCE N. 17° 42' W. at 830.0 vrs. cross center line of highway, at
929.0 vrs. cross center line of T. & N. M. Ry. and in all 1899.7 vrs.
to a 2½" iron pipe marked N.W. 4 set at the S.E. corner of Survey No.
17, Block No. 77, P. S. L., for the N.W. corner of this survey.

THENCE N. 72° 12' 50" E. along with the S. boundary line of said
Block No. 77, at 633.6 vrs. cross center line of Ry., 659.4 vrs.
cross center line of highway and in all 1904.7 vrs. to place of
beginning.

CONTAINING 640.84 acres of land.

Surveyed Sept. 15, 1935

Walter Estes
Chain Carriers,
J. O. Cochran

Transit Men,
Van Camp
R. Ainslee Estes

I, Robt. E. Estes, Licensed State Land Surveyor of Texas, do hereby
certify that the foregoing described survey was made by me on the
ground and according to law; That the limits, boundaries and corners, with
the marks, natural and artificial are truly described in the foregoing
Field Notes just as they are on the ground.
And they are recorded in the County Surveyor's Records of Winkler County,

Texas, in Book 77 Page 58. This 20th day of January 1936.

Robt E Estes
Licensed State Land Surveyor.

F-136972
OK. to Cor. Pat.
5-19-37
Atlee

P-52
OK
JES

The State of Texas
Winkler County

Survey No. 5
Block No. B-3
Tsp. No. P. S. L.

Variation 11° 20' E
Azimuth Angle from
Polaris 1° 13'

CORRECTED FIELD NOTES of a Survey of
641.16 Acres of land made for the

See Sketch C-E1 filed
with these notes.

Originally surveyed for the Public
Free School Fund by the State of Texas, by virtue of Certificate No. _____
and based upon the remaining evidences of the original surveys.

Situated in Winkler County, Texas about 5 Miles N. 18° W.
from County Site, and known as all of section 5 Block B-3
Public School Land.

BEGINNING at a 2½" iron pipe marked N.W. 4 set at the S.W. corner of
Survey No. 18, Block No. 77, P.S.L., and at the N.W. corner of Survey
No. 4, this block, for the N.E. and beginning corner of this survey.

THENCE S. 17° 42' E. at 970.7 vrs. cross center line of T. & N. M. Ry.,
at 1069.7 vrs. cross center line of highway and in all 1899.7 vrs. to
a 2½" iron pipe marked N.W. 7, B-3, set at the S.W. corner of Survey
No. 4, this block, for the S.E. corner of this survey.

THENCE S. 72° 11' 30" W. at 555.0 vrs. cross center line of highway
at 619.0 vrs. cross center line of Ry. and in all 1904.7 vrs. to a 2"
iron pipe set by F. F. Friend, 1927, at the S.E. corner of Section 1,
Block No. 26, P. S. L., for the S.W. corner of this survey.

THENCE N. 17° 42' W. along with the E. boundary line of said Block No.
26, P. S. L., 1900.8 vrs. to a 2" iron pipe identified as that set by
F. F. Friend, 1927, to mark the N.E. corner of Block No. 26, P. S. L.,
for the N.W. corner of this survey.

THENCE N. 72° 12' 50" W. along with the S. boundary of Survey No. 17,
Block No. 77, P. S. L., 1904.7 vrs. to place of beginning.

CONTAINING 641.16 acres of land.

Surveyed Sept. 16, 1935

Walter Estes
Chain Carriers,
J. O. Cochran

Transit Men,
Van Camp
R. Ainslee Estes

I, Robt. E. Estes, Licensed State Land Surveyor of Texas, do hereby
certify that the foregoing described survey was made by me on the
ground and according to law; That the limits, boundaries and corners, with
the marks, natural and artificial are truly described in the foregoing
Field Notes just as they are on the ground.
And they are recorded in the County Surveyor's Records of Winkler County,

Texas, in Book 77 Page 59 This 20th day of January 1936

Robt E Estes
Licensed State Land Surveyor.

F-13697A
OK. to Cor. Pat.
5-19-37
Ainslee

p-53

get

The State of Texas
Winkler County

Survey No. 7
Block No. B-3
Tsp. No. P. S. L.

Variation 11° 20' E
Azimuth Angle from
Polaris 1° 13'
See Sketch C-E1 filed
with these notes.

CORRECTED FIELD NOTES of a Survey of
641.39 Acres of land made for the

Originally surveyed for the Public
Free School Fund by the State of Texas, by virtue of Certificate No. _____
and based upon the remaining evidences of the original surveys.

Situated in Winkler County, Texas about 4 Miles N. 8° W.
from County Site, and known as all of section 7 Block B-3
Public School Land.

BEGINNING at a 2½" iron pipe marked N.W. 7, B-3, set at the N.E. corner
of Survey No. 6, same being the S.W. corner of Survey No. 4, this block,
for the N.W. and beginning corner of this survey.

THENCE N. 72° 11' 30" E. 1904.7 vrs. to a 2½" iron pipe marked N.W. 8,
B-3, set at the S.W. corner of Survey No. 3, this block, for the N.E.
corner of this survey.

THENCE S. 17° 42' E. 1900.8 vrs. to a 2½" iron pipe, initial marked,
for the S.E. corner of this survey.

THENCE S. 72° 11' 30" W. 1904.7 vrs. to the S.E. corner of Survey No.
6, this block, for the S.W. corner of this survey.

THENCE N. 17° 42' W. 1900.8 vrs. to place of beginning.

CONTAINING 641.39 acres of land.

Surveyed Sept. 17, 1935

Walter Estes

Chain Carriers,

J. O. Cochran

Transit Men,
Van Camp
R. Ainslee Estes

I, Robt. E. Estes, Licensed State Land Surveyor of Texas, do hereby
certify that the foregoing described survey was made by me on the
ground and according to law; That the limits, boundaries and corners, with
the marks, natural and artificial are truly described in the foregoing
Field Notes just as they are on the ground.
And they are recorded in the County Surveyor's Records of Winkler County,

Texas, in Book 77 Page 61 This 20th day of January 1935.

Robt E Estes
Licensed State Land Surveyor.

F-136975
OK. to Cov. Pat.
5-19-37
Ainslee

p-54

OK
JES

The State of Texas
Winkler County

Survey No. 8
Block No. B-3
Tsp.-No. P. S. L.

Variation 11° 20' E
Azimuth Angle from
Polaris 1° 13'

See Sketch C-E1 filed
with these notes.

CORRECTED FIELD NOTES of a Survey of
641.39 Acres of land made for the

Originally surveyed for the Public
Free School Fund by the State of Texas, by virtue of Certificate No. _____
and based upon the remaining evidences of the original surveys.

Situated in Winkler County, Texas about 4 1/2 Miles N. 5° E.
from County Site, and known as all of section 8 Block B-3
Public School Land.

BEGINNING at a 2 1/2" iron pipe marked N.W. 8, B-3, set at the S.W.
corner of Survey No. 3, and at the N.E. corner of Survey No. 7, this
block, for the N.W. and beginning corner of this survey.

THENCE N. 72° 11' 30" E. 1904.7 vrs. to a 2 1/2" iron pipe marked N.W. 9
B-3, set at the S.W. corner of Survey No. 2, this block, for the N.E.
corner of this survey.

THENCE S. 17° 42' E. 1900.8 vrs. to a 2 1/2" iron pipe, initial marked,
for the S.E. corner of this survey.

THENCE S. 72° 11' 30" W. 1904.7 vrs. to a 2 1/2" iron pipe, initial
marked, set at the S.E. corner of Survey No. 7, this block, for the
S.W. corner of this survey.

THENCE N. 17° 42' W. 1900.8 vrs. to place of beginning.

CONTAINING 641.39 acres of land.

Surveyed Sept. 17, 1935

Walter Estes
Chain Carriers,
J. O. Cochran

Van Camp
Transit Men,
R. Ainslee Estes

I, Robt. E. Estes, Licensed State Land Surveyor of Texas, do hereby
certify that the foregoing described survey was made by me on the
ground and according to law; That the limits, boundaries and corners, with
the marks, natural and artificial are truly described in the foregoing
Field Notes just as they are on the ground.

And they are recorded in the County Surveyor's Records of Winkler County,
Texas, in Book 77 Page 62 This 20th day of January 1935.

Robt E Estes
Licensed State Land Surveyor.

p-55

OK
good.

The State of Texas
Winkler County

Survey No. 10
Block No. B-3
Tsp. No. P. S. L.

Variation 11° 20' E
Azimuth Angle from
Polaris 1° 13'

CORRECTED FIELD NOTES of a Survey of
641.28 Acres of land made for the

See Sketch C-E1 filed
with these notes.

Originally surveyed for the Public

Free School Fund by the State of Texas, by virtue of Certificate No. _____
and based upon the remaining evidences of the original surveys.

Situated in Winkler County, Texas about 5½ Miles N. 25° E.
from County Site, and known as all of section 10 Block B-3
Public School Land.

BEGINNING at a 2½" iron pipe marked N.W. 10, S.E. 2, B-3, set at the
S.W. corner of Survey No. 1 and the N.E. corner of Survey No. 9, this
block, for the N.W. and beginning corner of this survey.

THENCE N. 72° 11' 30" E. 1904.6 vrs. to a 2½" iron pipe marked N.W. 6,
B-2, S.E. 1 B-3, set at the S.W. corner of Survey No. 5, Block B-2,
P. S. L., and the S.E. corner of Survey No. 1, this block, for the
N.E. corner of this survey.

THENCE S. 17° 42' E. along with the W. boundary line of Block B-2,
P. S. L., 1900.8 vrs. to the S.W. corner of Survey No. 6, said Block
B-2, for the S.E. corner of this survey.

THENCE S. 72° 11' 30" W. 1904.6 vrs. to a 2½" iron pipe, initial
marked, set at the S.E. corner of Survey No. 9, this block, for the
S.W. corner of this survey.

THENCE N. 17° 42' W. 1900.8 vrs. to place of beginning.

CONTAINING 641.28 acres of land.

F-139024
CORRECT ON MAP FOR 641.28 ACRES
11-20-1948
Quadr
Patented
12-1-48
Robinson
675
JLL

Surveyed Sept. 18, 1935

Walter Estes
Chain Carriers,
J. O. Cochran

Transit Men,
Van Camp
R. Ainslee Estes

I, Robt. E. Estes, Licensed State Land Surveyor of Texas, do hereby
certify that the foregoing described survey was made by me on the
ground and according to law; That the limits, boundaries and corners, with
the marks, natural and artificial are truly described in the foregoing
Field Notes just as they are on the ground.
And they are recorded in the County Surveyor's Records of Winkler County,
Texas, in Book 77. Page 64. This 20th day of January 1935.

Robt E Estes
Licensed State Land Surveyor.

F-139025
2-5-42
XWOR

p-56
Area
OK.

The State of Texas
Winkler County

Survey No. 11
Block No. B-3
Tsp.-No. P.S.L.

Variation 11° 20' E
Azimuth Angle from
Polaris 1° 13'

CORRECTED FIELD NOTES of a Survey of
642.04 Acres of land made for the

See Sketch C-E1 filed
with these notes.

Originally surveyed for the Public
Free School Fund by the State of Texas, by virtue of Certificate No. _____
and based upon the remaining evidences of the original surveys.

Situated in Winkler County, Texas about 5 Miles N. 35° E
from County Site, and known as all of section 11 Block B-3
Public School Land.

BEGINNING at the S. E. corner of Survey No. 10, this block,
same being the S. W. corner of Survey No. 6, Block B-2,
P.S.L., for the N. E. corner of this survey.

THENCE S. 17° 42' E. along with the W. boundry line of
Survey No. 15, of said Block B-2, 1903.3 vrs. to the S. W.
corner of said Survey No. 15 for the S. E. corner of this
Survey.

THENCE S. 72° 12' 15" W. 1904.6 vrs. to the S. W. corner of
this Survey.

THENCE N. 17° 42' W. 1902.8 vrs. to a 2 1/2" iron pipe set at
the S. E. corner of Survey No. 9, this block, for the N. W.
corner of this Survey.

THENCE N. 72° 11' 30" E. 1904.6 vrs. to place of beginning,
CONTAINING 642.04 acres of land.

Patented
2-11-42
Johnston

615
JLL

Surveyed Sept. 19, 1935

Walter Estes
Chain Carriers,
J. O. Cochran

Transit Men,
Van Camp
R. Ainslee Estes

I, Robt. E. Estes, Licensed State Land Surveyor of Texas, do hereby
certify that the foregoing described survey was made by me on the
ground and according to law; That the limits, boundaries and corners, with
the marks, natural and artificial are truly described in the foregoing
Field Notes just as they are on the ground.

And they are recorded in the County Surveyor's Records of Winkler County,
Texas, in Book 77 Page 65 This 20th day of January 1935.

Robt E Estes
Licensed State Land Surveyor.

The State of Texas
Winkler County

Survey No. 11
Block No. 5-5
Tarrant P.O.

Corrected Field Notes of a Survey of
Acres of land near for the
Points 1, 13,
Azimuth Angle from
Variation 11° 30' E
Public School Land
from County Site, and known as all of section 11
situated in Winkler County, Texas, and
and based upon the remaining evidence of the original survey.
Free School Land by the State of Texas, by virtue of Certificate No.
with the original notes.
The original field notes

File No. 139025

Winkler County

Corrected Field Notes

Survey No. 11

Filed 1, 19

BASCOM GILES, Com'r

File Clerk

Correct on Map for 642.04 Acres.

2-5-42

HWK

2-5-42
HWK

P-57

OK
JEB.

The State of Texas
Winkler County

Survey No. 12
Block No. B-3
Tsp.-Nor. P.S.L.

Variation 11° 20' E
Azimuth Angle from
Polaris 1° 13'

CORRECTED FIELD NOTES of a Survey of
641.9 Acres of land made for the

See Sketch C-E1 filed
with these notes.

Originally surveyed for the Public
Free School Fund by the State of Texas, by virtue of Certificate No. _____
and based upon the remaining evidences of the original surveys.

Situated in Winkler County, Texas about 4 Miles N. 27° E.
from County Site, and known as all of section 12 Block B-3
Public School Land.

BEGINNING at a 2 1/2" iron pipe, initial marked, set at the
N. W. corner of Survey No. 11 and the S. E. corner of Sur-
vey No. 9, this block, for the N. E. corner of this Survey.

THENCE S. 17° 42' E. 1902.8 vrs. to the S. W. corner of
Survey No. 11 for the S. E. corner of this Survey.

THENCE S. 72° 12' 15" W. 1904.7 vrs. to the S. W. corner of
this Survey.

THENCE N. 17° 42' W. 1902.3 vrs. to a 2 1/2" iron pipe, initial
marked, set at the S. E. corner of Survey No. 8, this block,
for the N. W. corner of this Survey.

THENCE N. 72° 11' 30" E. 1904.7 vrs. to place of beginning,

CONTAINING 641.9 acres of land.

Surveyed Sept. 19, 1935

Walter Estes
Chain Carriers,
J. O. Cochran

Transit Men,
Van Camp
R. Ainslee Estes

I, Robt. E. Estes, Licensed State Land Surveyor of Texas, do hereby
certify that the foregoing described survey was made by me on the
ground and according to law; That the limits, boundaries and corners, with
the marks, natural and artificial are truly described in the foregoing
Field Notes just as they are on the ground.

And they are recorded in the County Surveyor's Records of Winkler County,
Texas, in Book 77 Page 66. This 20th day of January 1935.

Robt E Estes
Licensed State Land Surveyor.

P-54 ok job.

The State of Texas
Winkler County

Survey No. 13
Block No. B-3
Tsp. No. P. S. L.

Variation 11° 20' E
Azimuth Angle from
Polaris 1° 13'

CORRECTED FIELD NOTES of a Survey of
641.73 Acres of land made for the

See Sketch C-E1 filed
with these notes.

Originally surveyed for the Public
Free School Fund by the State of Texas, by virtue of Certificate No. _____
and based upon the remaining evidences of the original surveys.

Situated in Winkler County, Texas about 3 1/2 Miles N. 13° E.
from County Site, and known as all of section 13 Block B-3
Public School Land.

BEGINNING at a 2 1/2" iron pipe, initial marked, set at the S.E. corner
of Survey No. 8 and the N.W. corner of Survey No. 12, this block, for
the N.E. and beginning corner of this survey.

THENCE S. 17° 42' E. 1902.3 vrs. to the S.W. corner of Survey No. 12
for the S.E. corner of this survey.

THENCE S. 72° 12' 15" W. 1904.7 vrs. to a 2 1/2" iron pipe for the S.W.
corner of this survey.

THENCE N. 17° 42' W. 1901.8 vrs. to a 2 1/2" iron pipe, initial marked,
set at the S.W. corner of Survey No. 8, this block, for the N.W.
corner of this survey.

THENCE N. 72° 11' 30" E. 1904.7 vrs. to place of beginning.

CONTAINING 641.73 acres of land.

Surveyed Sept. 20, 1935

Chain Carriers, Walter Estes
J. O. Cochran

Transit Men, Van Camp
R. Ainslee Estes

I, Robt. E. Estes, Licensed State Land Surveyor of Texas, do hereby
certify that the foregoing described survey was made by me on the
ground and according to law; That the limits, boundaries and corners, with
the marks, natural and artificial are truly described in the foregoing
Field Notes just as they are on the ground.
And they are recorded in the County Surveyor's Records of Winkler County,
Texas, in Book 77 Page 67 This 20th day of January 1935.

Robt E Estes
Licensed State Land Surveyor.

P-59
at
gnd.

The State of Texas
Winkler County

Survey No. 14
Block No. B-3
Twp. No. P. S. L.

Variation 11° 20' E
Azimuth Angle from
Polaris 1° 13'

CORRECTED FIELD NOTES of a Survey of
641.56 Acres of land made for the

See Sketch C-E1 filed
with these notes.

Originally surveyed for the Public

Free School Fund by the State of Texas, by virtue of Certificate No. _____
and based upon the remaining evidences of the original surveys.

Situated in Winkler County, Texas about 3 Miles N. 5° W.
from County Site, and known as all of section 14 Block B-3
Public School Land.

BEGINNING at a 2½" iron pipe, initial marked, set at the S.W. corner
of Survey No. 8 and the N.W. corner of Survey No. 13, this block, for
the N.E. and beginning corner of this survey.

THENCE S. 17° 42' E. 1901.8 vrs. to a 2½" iron pipe set at the S.W.
corner of Survey No. 13 for the S.E. corner of this survey.

THENCE S. 72° 12' 15" W. 1904.7 vrs. to the S.W. corner of this survey.

THENCE N. 17° 42' W. 1901.3 vrs. to the S.E. corner of Survey No. 6, this
block, for the N.W. corner of this survey.

THENCE N. 72° 11' 30" E. 1904.7 vrs. to place of beginning.

CONTAINING 641.56 acres of land.

Surveyed Sept. 20, 1935

Walter Estes
Chain Carriers,
J. O. Cochran

Transit Men,
Van Camp
R. Ainslee Estes

I, Robt. E. Estes, Licensed State Land Surveyor of Texas, do hereby
certify that the foregoing described survey was made by me on the
ground and according to law; That the limits, boundaries and corners, with
the marks, natural and artificial are truly described in the foregoing
Field Notes just as they are on the ground.

And they are recorded in the County Surveyor's Records of Winkler County,
Texas, in Book 77 Page 68 This 20th day of January 1935.

Robt E Estes
Licensed State Land Surveyor.

P-60
OK
JOB

The State of Texas
Winkler County

Survey No. 16
Block No. B-3
Tsp. No. P.S.L.

Variation 11° 20' E
Azimuth Angle from
Polaris 1° 13'

CORRECTED FIELD NOTES of a Survey of
641.26 Acres of land made for the

See Sketch C-E1 filed
with these notes.

Originally surveyed for the Public

Free School Fund by the State of Texas, by virtue of Certificate No. _____
and based upon the remaining evidences of the original surveys.

Situated in Winkler County, Texas about 2 Miles N. 18° W.
from County Site, and known as all of section 16 Block B-3
Public School Land.

BEGINNING at a 2" iron pipe identified as that set by F. F. Friend
for the S.E. corner of Survey No. 13, Block 26, P.S.L., same being
the S.W. corner of Survey No. 15, this block, for the N.W. and
beginning corner of this survey.

THENCE N. 72° 12' 15" E. at 954.5 vrs. cross center line of T. & N. M.
Ry. at 1018.7 vrs. cross center line of highway, and in all 1904.7 vrs.
to the S.W. corner of Survey No. 14, this block, for the N.E. corner
of this survey.

THENCE S. 17° 42' E. 1900.5 vrs. to a 2" iron pipe, initial marked, for
the S.E. corner of this survey.

THENCE S. 72° 11' 30" W. at 894.7 vrs. cross center line of highway
at 949.2 vrs. cross center line of T. & N. M. Ry., and in all 1904.7
vrs. to a 2" iron pipe with brass tag marked B-26; 24, 25-16, 25, B-3,
set by F. F. Friend for the S.E. corner of Survey No. 24, Block 26,
P.S.L., for the S.W. corner of this survey.

THENCE N. 17° 42' W. along with the E. boundary line of said Survey
No. 24, Block 26, P.S.L., 1900.8 vrs. to place of beginning.

CONTAINING 641.26 acres of land.

Surveyed Sept. 21, 1935

Chain Carriers, Walter Estes
J. O. Cochran

Transit Men, Van Camp
R. Ainslee Estes

I, Robt. E. Estes, Licensed State Land Surveyor of Texas, do hereby
certify that the foregoing described survey was made by me on the
ground and according to law; That the limits, boundaries and corners, with
the marks, natural and artificial are truly described in the foregoing
Field Notes just as they are on the ground.

And they are recorded in the County Surveyor's Records of Winkler County,
Texas, in Book 77 Page 70 This 20th day of January 1935.

Robt E Estes
Licensed State Land Surveyor.

p-61

OK.
Feb.

The State of Texas
Winkler County

Survey No. 17
Block No. B-3
Tsp. No. P.S.L.

Variation 11° 20' E
Azimuth Angle from
Polaris 1° 13'

CORRECTED FIELD NOTES of a Survey of
641.16 Acres of land made for the

See Sketch C-El filed
with these notes.

Originally surveyed for the Public

Free School Fund by the State of Texas, by virtue of Certificate No. _____
and based upon the remaining evidences of the original surveys.

Situated in Winkler County, Texas about 2 Miles North
from County Site, and known as all of section 17 Block B-3
Public School Land.

BEGINNING at the N.E. corner of Survey No. 16, same being the S.W.
corner of Survey No. 14, this block, for the N.W. and beginning
corner of this survey.

THENCE N. 72° 12' 15" E. 1904.7 vrs. to a 2½" iron pipe set at the
S.W. corner of Survey No. 13 for the N.E. corner of this survey.

THENCE S. 17° 42' E. 1900.2 vrs. to a 1½" iron pipe, initial marked,
for the S.E. corner of this survey.

THENCE S. 72° 11' 30" W. 1904.7 vrs. to a 2" iron pipe, initial
marked, set at the S.E. corner of Survey No. 16, this block, for
the S.W. corner of this survey.

THENCE N. 17° 42' W. 1900.5 vrs. to place of beginning.

CONTAINING 641.16 acres of land.

Surveyed Sept. 22, 1935

Chain Carriers, Walter Estes
J. O. Cochran

Transit Men, Van Camp
R. Ainslee Estes

I, Robt. E. Estes, Licensed State Land Surveyor of Texas, do hereby
certify that the foregoing described survey was made by me on the
ground and according to law; That the limits, boundaries and corners, with
the marks, natural and artificial are truly described in the foregoing
Field Notes just as they are on the ground.

And they are recorded in the County Surveyor's Records of Winkler County,
Texas, in Book 77 Page 71 This 20th day of January, 1935

Robt E Estes
Licensed State Land Surveyor.

P-62

et al.

The State of Texas
Winkler County

Survey No. 18
Block No. B-3
Tsp. No. P.S.L.

Variation 11° 20' E
Azimuth Angle from
Polaris 1° 13'

See Sketch C-EI filed
with these notes.

CORRECTED FIELD NOTES of a Survey of
641.06 Acres of land made for the

Originally surveyed for the Public

Free School Fund by the State of Texas, by virtue of Certificate No. _____
and based upon the remaining evidences of the original surveys.

Situated in Winkler County, Texas about 2 1/2 Miles N. 25° E.
from County Site, and known as all of section 18 Block B-3
Public School Land.

BEGINNING at a 2 1/2" iron pipe set at the S.W. corner of Survey No. 13
and the N.E. corner of Survey No. 17, this block, for the N.W. and
beginning corner of this survey.

THENCE N. 72° 12' 15" E. 1904.7 vrs. to the S.W. corner of Survey No.
12, this block, for the N.E. corner of this survey.

THENCE S. 17° 42' E. 1899.9 vrs. to the S.E. corner of this survey.

THENCE S. 72° 11' 30" W. 1904.7 vrs. to a 1 1/2" iron pipe, initial
marked, set at the S.W. corner of this survey.

THENCE N. 17° 42' W. 1900.2 vrs. to place of beginning.

CONTAINING 641.06 acres of land.

Surveyed Sept. 22, 1935

Walter Estes
Chain Carriers,
J. O. Cochran

Transit Men,
Van Camp
R. Ainslee Estes

I, Robt. E. Estes, Licensed State Land Surveyor of Texas, do hereby
certify that the foregoing described survey was made by me on the
ground and according to law; That the limits, boundaries and corners, with
the marks, natural and artificial are truly described in the foregoing
Field Notes just as they are on the ground.

And they are recorded in the County Surveyor's Records of Winkler County,
Texas, in Book 77 Page 72 This 20th day of January 1935.

Robt E Estes
Licensed State Land Surveyor.

p-63 OK job

The State of Texas
Winkler County

Survey No. 19
Block No. B-3
Tsp. No. P.S.L.

Variation 11° 20' E
Azimuth Angle from
Polaris 1° 13'

CORRECTED FIELD NOTES of a Survey of
640.96 Acres of land made for the

See Sketch C-EI filed
with these notes.

Originally surveyed for the Public

Free School Fund by the State of Texas, by virtue of Certificate No. _____
and based upon the remaining evidences of the original surveys.

Situated in Winkler County, Texas about 3 1/8 Miles N. 36° E.
from County Site, and known as all of section 19 Block B-3
Public School Land.

BEGINNING at the N.E. corner of Survey No. 18, this block, for the
N.W. and beginning corner of this survey.

THENCE N. 72° 12' 15" E. 1904.7 vrs. to the S.W. corner of Survey No.
11, this block, for the N.E. corner of this survey.

THENCE S. 17° 42' E. 1899.6 vrs. to the S.E. corner of this survey.

THENCE S. 72° 11' 30" W. 1904.7 vrs. to the S.E. corner of Survey No.
18 for the S.W. corner of this survey.

THENCE N. 17° 42' W. 1899.9 vrs. to place of beginning.

CONTAINING 640.96 acres of land.

Surveyed Sept. 23, 1935

Walter Estes
Chain Carriers,
J. O. Cochran

Transit Men,
Van Camp
R. Ainslee Estes

I, Robt. E. Estes, Licensed State Land Surveyor of Texas, do hereby
certify that the foregoing described survey was made by me on the
ground and according to law; That the limits, boundaries and corners, with
the marks, natural and artificial are truly described in the foregoing
Field Notes just as they are on the ground.

And they are recorded in the County Surveyor's Records of Winkler County,
Texas, in Book 77. Page 73 This 20th day of January 1935

Robt E Estes
Licensed State Land Surveyor.

F-139026
2-5-42
MWR

P-64
OK
J.O.C.

The State of Texas
Winkler County

Survey No. 20
Block No. B-3
Tsp. No. P.S.L.

Variation 11° 20' E
Azimuth Angle from
Polaris 1° 13'

CORRECTED FIELD NOTES of a Survey of
640.82 Acres of land made for the

See Sketch C-E1 filed
with these notes.

Originally surveyed for the Public

Free School Fund by the State of Texas, by virtue of Certificate No. _____
and based upon the remaining evidences of the original surveys.

Situated in Winkler County, Texas about 4 1/2 Miles N. 46° E.
from County Site, and known as all of section 20 Block B-3
Public School Land.

BEGINNING at the N.E. corner of Survey No. 19, same being the S.W.
corner of Survey No. 11, this block, for the N.W. and beginning
corner of this survey.

THENCE N. 72° 12' 15" E. 1904.6 vrs. to the S.W. corner of Survey No.
15, Block B-2, P.S.L., for the N.E. corner of this survey.

THENCE S. 17° 42' E. along with the W. boundary line of Survey No. 16,
said Block B-2, 1899.3 vrs. to the S.W. corner of said Survey No. 16,
for the S.E. corner of this survey.

THENCE S. 72° 11' 30" W. 1904.6 vrs. to the S.E. corner of Survey No.
19, this block, for the S.W. corner of this survey.

THENCE N. 17° 42' W. 1899.6 vrs. to place of beginning.

CONTAINING 640.82 acres of land.

Patented
2-1-42
Cochran

Surveyed Sept. 23, 1935

Walter Estes
Chain Carriers,
J. O. Cochran

Transit Men,
Van Camp
R. Ainslee Estes

I, Robt. E. Estes, Licensed State Land Surveyor of Texas, do hereby
certify that the foregoing described survey was made by me on the
ground and according to law; That the limits, boundaries and corners, with
the marks, natural and artificial are truly described in the foregoing
Field Notes just as they are on the ground.

And they are recorded in the County Surveyor's Records of Winkler County,
Texas, in Book 77. Page 74. This 20th day of January 1935

Robt E Estes
Licensed State Land Surveyor.

The State of Texas
Winkler County

Survey No. 20
Block No. 5-3
Twp. No. 1. S. 1. E.

CORRECTED FIELD NOTES of a Survey of
640.82 Acres of land made for the

Section 11, 20, 21
of Township 1 S., Range 13 E.,
Winkler County, Texas.

Originally surveyed for the Public

Land Survey of 1854.

and based upon the remaining evidence of the original survey.

Revised in Winkler County, Texas, about 1880.

from County 31, and known as all of section

Public School land.

File No. 139026 County _____
Winkler
Corrected Field Notes
Survey No. 20
Filed _____ 18____
BASCOM GILES, Com'r.
File Clerk
Correct on Map for 640.82 Acre.
2-5-42 MWR

42-5-42
MWR

Surveyed for the Public Land Survey of 1854.
Section 11, 20, 21 of Township 1 S., Range 13 E.,
Winkler County, Texas.

p-65 ok job.

The State of Texas
Winkler County

Survey No. 21
Block No. B-3
Tsp. No. P.S.L.

Variation 11° 20' E
Azimuth Angle from
Polaris 1° 13'

CORRECTED FIELD NOTES of a Survey of
640.81 Acres of land made for the

See Sketch C-E1 filed
with these notes.

Originally surveyed for the Public
Free School Fund by the State of Texas, by virtue of Certificate No. _____

and based upon the remaining evidences of the original surveys.

Situated in Winkler County, Texas about 4 Miles N. 59° E.
from County Site, and known as all of section 21 Block B-3
Public School Land.

BEGINNING at the S.W. corner of Survey No. 16, Block B-2, P.S.L.,
same being the S.E. corner of Survey No. 20, this block, for the N.E.
and beginning corner of this survey.

THENCE S 17° 42' E. along with the W. boundary line of Survey No. 25
of said Block B-2, 1899.2 vrs. to the S.W. corner of said Survey No.
25 for the S.E. corner of this survey.

THENCE S. 72° 10' 45" W. 1904.6 vrs. to the S.W. corner of this survey.

THENCE N. 17° 42' W. 1899.6 vrs. to the S.E. corner of Survey No. 19,
this block, for the N.W. corner of this survey.

THENCE N. 72° 11' 30" E. 1904.6 vrs. to place of beginning.

CONTAINING 640.81 acres of land.

Surveyed Sept, 24, 1935

Chain Carriers, Walter Estes
J. O. Cochran

Transit Men, Van Camp
R. Ainslee Estes

I, Robt. E. Estes, Licensed State Land Surveyor of Texas, do hereby
certify that the foregoing described survey was made by me on the
ground and according to law; That the limits, boundaries and corners, with
the marks, natural and artificial are truly described in the foregoing
Field Notes just as they are on the ground.

And they are recorded in the County Surveyor's Records of Winkler County,
Texas, in Book 77 Page 75 This 20th day of January 1935

Robt E Estes
Licensed State Land Surveyor.

P-66

OK
900.

The State of Texas
Winkler County

Survey No. 22
Block No. B-3
Tsp. No. P.S.L.

Variation 11° 20' E
Azimuth Angle from
Polaris 1° 13'

F-140396
OK 8-15-41
MUR

CORRECTED FIELD NOTES of a Survey of
640.96 Acres of land made for the

See Sketch C-E1 filed
with these notes.

Originally surveyed for the Public

Free School Fund by the State of Texas, by virtue of Certificate No. _____
and based upon the remaining evidences of the original surveys.

Situated in Winkler County, Texas about 3 Miles N. 55° E.
from County Site, and known as all of section 22 Block B-3
Public School Land.

BEGINNING at the S.W. corner of Survey No. 20, same being the N.W.
corner of Survey No. 21, this block, for the N.E. and beginning corner
of this survey.

THENCE S. 17° 42' E. 1899.6 vrs. to the S.W. corner of Survey No. 21,
this block, for the S.E. corner of this survey.

THENCE S. 72° 10' 45" W. 1904.7 vrs. to the S.W. corner of this survey.

THENCE N. 17° 42' W. 1899.9 vrs. to the S.E. corner of Survey No. 18,
this block, for the N.W. corner of this survey.

THENCE N. 72° 11' 30" E. 1904.7 vrs. to place of beginning.

CONTAINING 640.96 acres of land.

Patented
9-5-41
Ainslee

OK for 640.96 Acres
7-21-41 MUR

Surveyed Sept. 24, 1935

Walter Estes
Chain Carriers,
J. O. Cochran

Transit Men,
Van Camp
R. Ainslee Estes

I, Robt. E. Estes, Licensed State Land Surveyor of Texas, do hereby
certify that the foregoing described survey was made by me on the
ground and according to law; That the limits, boundaries and corners, with
the marks, natural and artificial are truly described in the foregoing
Field Notes just as they are on the ground.

And they are recorded in the County Surveyor's Records of Winkler County,
Texas, in Book 77. Page 76. This 20th day of January 1935

Robt E Estes
Licensed State Land Surveyor.

The State of Texas
Winkler County

Survey No. 22
Block No. 4-3
Twp. 10 S. R. 10 E.

CORRECTED FIELD NOTES of a Survey of
640.96 Acres of land made for the

Variation 11° 20' E
Azimuth Angle from
Polaris 1° 18'

Originally surveyed for the Public
Tree School Land of the State of Texas, by virtue of Certificate No. _____
and based upon the remaining evidences of the original surveys.
Situated in Winkler County, Texas about _____
Township 10 S., and Range 10 E., and known as all of section 22
Public School Land.

F-140396
Winkler County

CORRECT ON MAP FOR 640.96
8-15-41
MUR

Beginning at the S.W. corner of Survey No. 22, and
corner of Survey No. 21, this block for the S.W. corner
of this survey.
THENCE S. 17° 42' E. 1899.5 yds. to the S.W. corner of
this block for the S.E. corner of this survey.
THENCE S. 72° 10' 45" W. 1904.7 yds. to the S.W. corner of
this block for the S.E. corner of this survey.
THENCE S. 17° 42' W. 1899.5 yds. to the S.E. corner of
this block for the N.E. corner of this survey.
THENCE S. 72° 11' 30" E. 1904.7 yds. to place of beginning
containing 640.96 acres of land.

Surveyed Maps No. 22, 1928
Chas. Cartmell
J. C. Cartmell
Jan. 1928
Winkler County
Robert E. Bates, Licensed State Land Surveyor of Texas, do hereby
certify that the foregoing described survey was made by me in
accordance with the laws of this State, and that the same is
correct and true as they are on the ground.
And they are recorded in the County Surveyor's Records of Winkler County,
Texas, in Book _____ Page _____
Licensed State Land Surveyor

P-67

OK
good

The State of Texas
Winkler County

Survey No. 23
Block No. B-3
Tsp-No- P.S.L.

Variation 11° 20' E
Azimuth Angle from
Polaris 1° 13'

CORRECTED FIELD NOTES of a Survey of
641.06 Acres of land made for the

See Sketch C-E1 filed
with these notes.

Originally surveyed for the Public
Free School Fund by the State of Texas, by virtue of Certificate No. _____
and based upon the remaining evidences of the original surveys.

Situated in Winkler County, Texas about 2 Miles N. 45° E.
from County Site, and known as all of section 23 Block B-3
Public School Land.

BEGINNING at the S.W. corner of Survey No. 19, same being the N.W.
corner of Survey No. 22, this block, for the N.E. and beginning corner
of this survey.

THENCE S. 17° 42' E. 1899.9 vrs. to the S.W. corner of said Survey
No. 22 for the S.E. corner of this survey.

THENCE S. 72° 10' 45" W. 1904.7 vrs. to the S.W. corner of this survey.

THENCE N. 17° 42' W. 1900.2 vrs. to a 1½" iron pipe, initial marked,
set at the S.W. corner of Survey No. 18, this block, for the N.W.
corner of this survey.

THENCE N. 72° 11' 30" E. 1904.7 vrs. to place of beginning.

CONTAINING 641.06 acres of land.

Surveyed Sept. 25, 1935

Walter Estes
Chain Carriers,
J. O. Cochran

Transit Men,
Van Camp
R. Ainslee Estes

I, Robt. E. Estes, Licensed State Land Surveyor of Texas, do hereby
certify that the foregoing described survey was made by me on the
ground and according to law; That the limits, boundaries and corners, with
the marks, natural and artificial are truly described in the foregoing
Field Notes just as they are on the ground.
And they are recorded in the County Surveyor's Records of Winkler County,
Texas, in Book 77 Page 77 This 20th day of January 1935.

Robt E Estes.
Licensed State Land Surveyor.

P-68
OK
good.

The State of Texas
Winkler County

Survey No. 24
Block No. B-3
Tsp. No. P.S.L.

Variation 11° 20' E
Azimuth Angle from
Polaris 1° 13'

CORRECTED FIELD NOTES of a Survey of
641.16 Acres of land made for the

See Sketch C-E1 filed
with these notes.

Originally surveyed for the Public

Free School Fund by the State of Texas, by virtue of Certificate No. _____
and based upon the remaining evidences of the original surveys.

Situated in Winkler County, Texas about 1 Miles N. 20° E.
from County Site, and known as all of section 24 Block B-3
Public School Land.

BEGINNING at a 1½" iron pipe, initial marked, set at the S.W. corner
of Survey No. 18, this block, same being the N.W. corner of Survey
No. 23, this block, for the N.E. and beginning corner of this survey.

THENCE S. 17° 42' E. 1900.2 vrs. to the S.W. corner of said Survey
No. 23 for the S.E. corner of this survey.

THENCE S. 72° 10' 45" W. 1904.7 vrs. To the S.W. corner of this survey.

THENCE N. 17° 42' W. 1900.5 vrs. to a 2" iron pipe, initial marked,
set at the S.W. corner of Survey No. 17, this block, for the N.W.
corner of this survey.

THENCE N. 72° 11' 30" E. 1904.7 vrs. to place of beginning.

CONTAINING 641.16 acres of land.

Surveyed Sept. 25, 1935

Walter Estes
Chain Carriers,
J. O. Cochran

Transit Men,
Van Camp
R. Ainslee Estes

I, Robt. E. Estes, Licensed State Land Surveyor of Texas, do hereby
certify that the foregoing described survey was made by me on the
ground and according to law; That the limits, boundaries and corners, with
the marks, natural and artificial are truly described in the foregoing
Field Notes just as they are on the ground.
And they are recorded in the County Surveyor's Records of Winkler County,
Texas, in Book 77 Page 78 This 20th day of January 1935.

Robt E Estes.
Licensed State Land Surveyor.

P-69

OK
JEB.

The State of Texas
Winkler County

Survey No. 25
Block No. B-3
Tsp. No. P.S.L.

Variation 11° 20' E
Azimuth Angle from
Polaris 1° 13'

CORRECTED FIELD NOTES of a Survey of
641.26 Acres of land made for the

See Sketch C-EI filed
with these notes.

Originally surveyed for the Public

Free School Fund by the State of Texas, by virtue of Certificate No. _____
and based upon the remaining evidences of the original surveys.

Situated in Winkler County, Texas about 1 Miles N. 17° 42' W.
from County Site, and known as all of section 25 Block B-3
Public School Land.

BEGINNING at a 2" iron pipe set at the S.E. corner of Survey No. 16,
same being the N.W. corner of Survey No. 24, this block, for the N.E.
corner of this survey.

THENCE S. 17° 42' E. 1900.5 vrs. to the S.W. corner of said Survey No.
24, for the S.E. corner of this survey.

THENCE S. 72° 10' 45" W. at 675.0 vrs. cross highway at 1300.7 vrs.
cross center line of T. & N. M. Ry., and in all 1904.7 vrs. to a 2"
iron pipe with brass tag marked, B-26, 25-36; B-3, 25, 26, set by
F. F. Friend at the S.E. corner of Survey No. 25, Block 26, P.S.L.,
for the S.W. corner of this survey.

THENCE N. 17° 42' W. along with the E. boundary line of said Block 26,
P.S.L., 1900.8 vrs. to a 2" iron pipe set by F.F. Friend at the S.E.
corner of Survey No. 24, said Block 26, for the N.W. corner of this
survey.

THENCE N. 72° 11' 30" E. at 955.5 vrs. cross center line of T. & N.M.
Ry. at 1010.0 vrs. cross highway, and in all 1904.7 vrs. to place of
beginning.

CONTAINING 641.26 acres of land.

Surveyed Sept. 26, 1935

Walter Estes
Chain Carriers,
J. O. Cochran

Transit Men,
Van Camp
R. Ainslee Estes

I, Robt. E. Estes, Licensed State Land Surveyor of Texas, do hereby
certify that the foregoing described survey was made by me on the
ground and according to law; That the limits, boundaries and corners, with
the marks, natural and artificial are truly described in the foregoing
Field Notes just as they are on the ground.

And they are recorded in the County Surveyor's Records of Winkler County,
Texas, in Book 77 Page 79 This 20th day of January 1935

Robt E Estes
Licensed State Land Surveyor.

P-70

The State of Texas
Winkler County

Survey No. 26
Block No. B-3
~~###~~ P. S. L.

Variation 11° 20' E
Azimuth Angle from
Polaris 1° 13'

CORRECTED FIELD NOTES of a Survey of
_____ Acres of land made for the

See Sketch C-E1 filed
with these notes.

Originally surveyed for the Public

Free School Fund by the State of Texas, by virtue of Certificate No. _____
and based upon the remaining evidences of the original surveys.

Situated in Winkler County, Texas about _____ Miles _____
from County Site, and known as all of section _____ Block _____
Public School Land.

OMITTED

Surveyed 1935

Chain Carriers, Walter Estes
J. O. Cochran

Transit Men, Van Camp
R. Ainslee Estes

I, Robt. E. Estes, Licensed State Land Surveyor of Texas, do hereby
certify that the foregoing described survey was made by me on the
ground and according to law; That the limits, boundaries and corners, with
the marks, natural and artificial are truly described in the foregoing
Field Notes just as they are on the ground.
And they are recorded in the County Surveyor's Records of Winkler County,
Texas, in Book 77 Page 80 This 20th day of January 1935.

Robt E Estes
Licensed State Land Surveyor.

P-71
Area-Closure
OK
900.

The State of Texas
Winkler County

Survey No. 27
Block No. B-3
-Esp- No. P.S.L.

Variation 11° 20' E
Azimuth Angle from
Polaris 1° 13'

CORRECTED FIELD NOTES of a Survey of
641.16 Acres of land made for the

See Sketch C-EI filed
with these notes.

Originally surveyed for the Public

Free School Fund by the State of Texas, by virtue of Certificate No. _____
and based upon the remaining evidences of the original surveys.

Situated in Winkler County, Texas about 1 Miles N. 72° E.
from County Site, and known as all of section 27 Block B-3
Public School Land.

BEGINNING at the S.W. corner of Survey No. 24, same being the N.E. .
corner of Survey No. 26, this block, for the N.W. and beginning
corner of this survey.

THENCE N. 72° 10' 45" E. 1904.7 vrs. to the S.W. corner of Survey
No. 23, this block, for the N.E. corner of this survey.

THENCE S. 17° 42' E. 1900.2 vrs. to the N.W. corner of Survey No.
3, Block B-5, P.S.L., for the S.E. corner of this survey.

THENCE S. 72° 10' W. along with the N. boundary line of said Block
B-5, P.S.L., 1904.7 vrs. to the N.W. corner of Survey No. 4, said
Block B-5, for the S.W. corner of this survey.

THENCE N. 17° 42' W. 1900.5 vrs. to place of beginning.

CONTAINING 641.16 acres of land.

Surveyed Sept. 27, 1935

Walter Estes
Chain Carriers,
J. O. Cochran

Van Camp
Transit Men,
R. Ainslee Estes

I, Robt. E. Estes, Licensed State Land Surveyor of Texas, do hereby
certify that the foregoing described survey was made by me on the
ground and according to law; That the limits, boundaries and corners, with
the marks, natural and artificial are truly described in the foregoing
Field Notes just as they are on the ground.
And they are recorded in the County Surveyor's Records of Winkler County,
Texas, in Book 77 Page 81 This 20th day of January 1935

Robt E Estes
Licensed State Land Surveyor.

P-72
OK
J.O.C.

The State of Texas
Winkler County

Survey No. 28
Block No. B-3
Tsp. No. P.S.L.

Variation 11° 20' E
Azimuth Angle from
Polaris 1° 13'

CORRECTED FIELD NOTES of a Survey of
641.06 Acres of land made for the

See Sketch C-E1 filed
with these notes.

Originally surveyed for the Public
Free School Fund by the State of Texas, by virtue of Certificate No. _____
and based upon the remaining evidences of the original surveys.

Situated in Winkler County, Texas about 2 Miles N. 72° E.
from County Site, and known as all of section 28 Block B-3
Public School Land.

BEGINNING at the S.W. corner of Survey No. 23, same being the N.E.
corner of Survey No. 27, this block, for the N.W. and beginning
corner of this survey.

THENCE N. 72° 10' 45" E. 1904.7 vrs. to the S.W. corner of Survey No.
22, this block, for the N.E. corner of this survey.

THENCE S. 17° 42' E. 1899.9 vrs. to the N.W. corner of Survey No. 2,
Block B-5, P.S.L., for the S.E. corner of this survey.

THENCE S. 72° 10' W. along with the N. boundary line of Survey No. 3,
said Block B-5, 1904.7 vrs. to the N.W. corner of said Survey No. 3,
for the S.W. corner of this survey.

THENCE N. 17° 42' W. 1900.2 vrs. to place of beginning.

CONTAINING 641.06 acres of land.

Surveyed Sept. 27, 1935

Walter Estes
Chain Carriers,
J. O. Cochran

Transit Men,
Van Camp
R. Ainslee Estes

I, Robt. E. Estes, Licensed State Land Surveyor of Texas, do hereby
certify that the foregoing described survey was made by me on the
ground and according to law; That the limits, boundaries and corners, with
the marks, natural and artificial are truly described in the foregoing
Field Notes just as they are on the ground.

And they are recorded in the County Surveyor's Records of Winkler County,
Texas, in Book 77 Page 82 This 20th day of January 1936

Robt E Estes
Licensed State Land Surveyor.

P-73 - ok job.

The State of Texas
Winkler County

Survey No. 29
Block No. B-3
Tsp.-No. P.S.L.

Variation 11° 20' E
Azimuth Angle from
Polaris 1° 13'

CORRECTED FIELD NOTES of a Survey of
640.96 Acres of land made for the

See Sketch C-E1 filed
with these notes.

F-140400
ok. 8-15-41
HUR

Originally surveyed for the Public
Free School Fund by the State of Texas, by virtue of Certificate No. _____
and based upon the remaining evidences of the original surveys.

Situated in Winkler County, Texas about 3 Miles N. 72° E.
from County Site, and known as all of section 29 Block B-3
Public School Land.

BEGINNING at the S.W. corner of Survey No. 22, same being the N.E.
corner of Survey No. 28, this block, for the N.W. and beginning
corner of this survey.

THENCE N. 72° 10' 45" E. 1904.7 vrs. to the S.W. corner of Survey
No. 21, this block, for the N.E. corner of this survey.

THENCE S. 17° 42' E. 1899.6 vrs. to the N.W. corner of Survey No. 1,
Block B-5, P.S.L., for the S.E. corner of this survey.

THENCE S. 72° 10' W. along with the N. boundary line of Survey No. 2,
Block B-5, P.S.L., 1904.7 vrs. to the N.W. corner of said Survey No.
2, Block B-5, for the S.W. corner of this survey.

THENCE N. 17° 42' W. 1899.9 vrs. to place of beginning.

CONTAINING 640.96 acres of land.

Talence
Sept 5-1941
J. Ainslee
ok for 640.96 Acres
7-21-41
HUR

Surveyed Sept. 28, 1935

Walter Estes
Chain Carriers,
J. O. Cochran

Transit Men,
Van Camp
R. Ainslee Estes

I, Robt. E. Estes, Licensed State Land Surveyor of Texas, do hereby
certify that the foregoing described survey was made by me on the
ground and according to law; That the limits, boundaries and corners, with
the marks, natural and artificial are truly described in the foregoing
Field Notes just as they are on the ground.
And they are recorded in the County Surveyor's Records of Winkler County,
Texas, in Book 77 Page 83. This 20th day of January, 1936.

Robt E Estes
Licensed State Land Surveyor.

Survey No. 29
Block No. B-3
Twp. No. 7. S. 1. E.

The State of Texas
Winkler County

CORRECTED FIELD NOTES of a Survey of
C&O 96 Acres of land made for the

Variation 11° 20' E
Azimuth Angle from
Polaris 1° 13'

Originally surveyed for the Public

See Section 2-21 filed
with these notes

Yves School Bond by the State of Texas, by virtue of Certificate No. _____
and based upon the remaining evidences of the original surveys.

Situated in Winkler County, Texas about _____ Miles N. 72° E.
from County Site, and known as all of section _____ Block B-3
Public School land.

BEGINNING at the S.W. corner of Survey No. 29, same being the N.E.
corner of Survey No. 29, this block, for the N.W. and beginning
corner of this survey.

THENCE N. 72° 10' E. 1904.7 yrs. to the S.W. corner of Survey
No. 29, this block, for the N.W. corner of this survey.

THENCE S. 17° 43' E. 1899.2 yrs. to the S.E. corner of Survey No. 29,
Block B-3, T. 7. S. 1. E., for the S.E. corner of this survey.

THENCE S. 72° 10' E. along with the E. boundary line of Survey No. 29,
Block B-3, T. 7. S. 1. E., 1904.7 yrs. to the N.E. corner of said Survey No. 29,
Block B-3, for the S.E. corner of this survey.

THENCE S. 17° 43' E. 1899.2 yrs. to place of beginning.
CONTAINING C&O 96 acres of land.

F-140400
Winkler County

CORRECT ON MAP FOR 640⁹⁶ ACRES
8-15-41
MUR

Surveyed Sept. 20, 1935

I, R. E. Baker, Licensed Chain and Surveyor of Texas, do hereby
certify that the foregoing described survey was made by me in the
ground and according to law. These lines, boundaries and distances, with
the water, natural and artificial, are fully described in the foregoing
field notes and as they are on the ground.
and they are recorded in the County Surveyor's Records of Winkler County,
Texas, in Book _____ Page _____ this 20th day of September, 1935

Licensed State Land Surveyor

OK 808 P-74

The State of Texas
Winkler County

Survey No. 30
Block No. B-3
Twp. No. P.S.L.

Variation 11° 20' E
Azimuth Angle from
Polaris 1° 13'

CORRECTED FIELD NOTES of a Survey of
640.80 Acres of land made for the

F-140401
OK 8-15-41
MWR

See Sketch C-E1 filed with these notes. Originally surveyed for the Public Free School Fund by the State of Texas, by virtue of Certificate No. _____ and based upon the remaining evidences of the original surveys.

Situated in Winkler County, Texas about 4 Miles N. 72° E. from County Site, and known as all of section 30 Block B-3 Public School Land.

BEGINNING at the S.W. corner of Survey No. 21, same being the N.E. corner of Survey No. 29, this block, for the N.W. and beginning corner of this survey.

THENCE N. 72° 10' 45" E. 1904.6 vrs. to the S.W. corner of Survey No. 25, Block B-2, P.S.L., same being the S.E. corner of Survey No. 21, this block, for the N.E. corner of this survey.

THENCE S. 17° 42' E. along with the W. boundary line of Survey No. 26, said Block B-2, 1899.2 vrs. to a iron pipe marked B-5 N.E. 1, B-6 N.W. 5, B-2, B-3, (identified as the original S.E. corner of this block, set by D. W. Twitchell, 1900) for the S.E. corner of this survey.

THENCE S. 72° 10' W. along with the N. boundary line of Survey No. 1, Block B-5, 1904.6 vrs. to the N.W. corner of said Survey No. 1 for the S.W. corner of this survey.

THENCE N. 17° 42' W. 1899.6 vrs. to place of beginning.

CONTAINING 640.80 acres of land.

Patented 9-5-41
Robinson OK 640.80 Acres
7-21-41 MWR

Surveyed Sept. 28, 1935

Walter Estes
Chain Carriers,
J. O. Cochran

Transit Men,
Van Camp
R. Ainslee Estes

I, Robt. E. Estes, Licensed State Land Surveyor of Texas, do hereby certify that the foregoing described survey was made by me on the ground and according to law; That the limits, boundaries and corners, with the marks, natural and artificial are truly described in the foregoing Field Notes just as they are on the ground.

And they are recorded in the County Surveyor's Records of Winkler County, Texas, in Book 77 Page 84. This 20th day of January 1935.

Robt E Estes
Licensed State Land Surveyor.

P-75
OK
JOB.

The State of Texas
Winkler County

Survey No. 17
Block No. A- 56
Tsp. No. P. S. L.

Variation 11° 20' E
Azimuth Angle from
Polaris 1° 13'

CORRECTED FIELD NOTES of a Survey of
640.84 Acres of land made for the

See sketch C-EI filed
with these notes.

Originally surveyed for the Public
Free School Fund by the State of Texas, by virtue of Certificate No. _____
and based upon the remaining evidences of the original surveys.

Situated in Winkler County, Texas about 12 Miles N. 16° E.
from County Site, and known as all of section 17 Block A-56
Public School Land.

BEGINNING at an old sucker rod and cedar stake set at the NE. corner
of Survey No. 16, this block, for the N. W. corner of this survey.

THENCE N. 89° 49' 15" E. 1903.3 vrs. to the N. E. corner of this
survey.

THENCE South 1900.8 vrs. to the S. E. corner of this survey.

THENCE S. 89° 49' 15" W. 1903.3 vrs. to an iron pipe set at the S. E.
corner of Survey No. 16, this block, for the S. W. corner of this
survey.

Thence North 1900.8 vrs. to palce of beginning.

CONTAINING 640.84 acres of land.

Surveyed Oct. 22, 1935

Walter Estes
Chain Carriers,
J. O. Cochran

Transit Men,
Van Camp
R. Ainslee Estes

I, Robt. E. Estes, Licensed State Land Surveyor of Texas, do hereby
certify that the foregoing described survey was made by me on the
ground and according to law; That the limits, boundaries and corners, with
the marks, natural and artificial are truly described in the foregoing
Field Notes just as they are on the ground.

And they are recorded in the County Surveyor's Records of Winkler County,
Texas, in Book 77 Page 85. This 20th day of January 1936.

Robt E Estes
Licensed State Land Surveyor.

The State of Texas
Winkler County

Survey No. 20
Block No. A-56
Tsp.-No.-P.S.L.

Variation 11° 20' E
Azimuth Angle from
Polaris 1° 13'

CORRECTED FIELD NOTES of a Survey of
640.84 Acres of land made for the

See Sketch C-El filed
with these notes.

Originally surveyed for the Public
Free School Fund by the State of Texas, by virtue of Certificate No. _____
and based upon the remaining evidences of the original surveys.

Situated in Winkler County, Texas about 13 Miles N.28° E.
from County Site, and known as all of section 20 Block A-56
Public School Land.

BEGINNING at the N. E. corner of Survey No. 19, this block,
for the N. W. corner of this Survey.

THENCE N. 89° 49' 15" E. 1903.3 vrs. to a 2" angle iron marked
11-20-56, set in the W. line of Survey No. 1. Henry Cummins
P.S.L., near an old 2" G.I.P. for the N. E. corner of this
Survey.

THENCE South along with the W. line of Henry Cummins Sur. No. 1.
at 1645.8 vrs. to a 2" angle iron marked 56-57, and an old
mesquite stake, and in all 1900.8 vrs. to a 2" angle iron m
marked 20-21-56, and an old original mesquite stake for the
S.E. corner of this Survey.

THENCE S. 89° 49' 15" W. 1903.3 vrs. to the S. E. corner of
Survey No. 19, this block, for the S. W. corner of this
Survey.

THENCE North 1900.8 vrs. to place of beginning.

CONTAINING 640.84 acres of land.

Surveyed Oct. 23, 1935

Chain Carriers, Walter Estes
J. O. Cochran

Transit Men, Van Camp
R. Ainslee Estes

I, Robt. E. Estes, Licensed State Land Surveyor of Texas, do hereby
certify that the foregoing described survey was made by me on the
ground and according to law; That the limits, boundaries and corners, with
the marks, natural and artificial are truly described in the foregoing
Field Notes just as they are on the ground.

And they are recorded in the County Surveyor's Records of Winkler County,
Texas, in Book 77 Page 86. This 20th day of January, 1935

Robt E Estes
Licensed State Land Surveyor.

P-76
Area-Closure
OK
JOB. 76

The State of Texas
Winkler County

Survey No. 21
Block No. A-56
Tsp. No. P.S.L.

Variation $11^{\circ} 20'$ E
Azimuth Angle from
Polaris $1^{\circ} 13'$

CORRECTED FIELD NOTES of a Survey of
640.84 Acres of land made for the

See sketch C-E1 filed
with these notes.

Originally surveyed for the Public
Free School Fund by the State of Texas, by virtue of Certificate No. _____
and based upon the remaining evidences of the original surveys.

Situated in Winkler County, Texas about $12\frac{1}{4}$ Miles N. 30° E
from County Site, and known as all of section 21 Block A-56
Public School Land.

BEGINNING at a 2" angle iron marked 20-21-56, an old original
mesquite stake set at the S. E. corner of Survey No. 20,
this block, for the N. E. corner of this Survey.

THENCE South along with the W. boundary line of Block A-57,
P.S.L., at 1900.8 vrs. to an old $1\frac{1}{2}$ " iron pipe marked S.E.
56, identified as the original S.E. corner of Block A-56, P.
S.L., for the S. E. corner of this Survey.

THENCE S. $89^{\circ} 49' 15''$ W. 1903.3 vrs. to an old original
mesquite stake and a 2" angle iron marked 21-22-56, for the
S.W. corner of this Survey.

THENCE North 1900.8 vrs. to the S. E. corner of Survey No.
19, this block, for the N. W. corner of this Survey.

THENCE N. $89^{\circ} 49' 15''$ E. 1903.3 vrs. to place of beginning.

CONTAINING 640.84 acres of land.

Surveyed Oct. 24, 1935

Chain Carriers, Walter Estes
J. O. Cochran

Transit Men, Van Camp
R. Ainslee Estes

I, Robt. E. Estes, Licensed State Land Surveyor of Texas, do hereby
certify that the foregoing described survey was made by me on the
ground and according to law; That the limits, boundaries and corners, with
the marks, natural and artificial are truly described in the foregoing
Field Notes just as they are on the ground.
And they are recorded in the County Surveyor's Records of Winkler County,
Texas, in Book 77 Page 87 This 20th day of January. 1936

Robt E Estes
Licensed State Land Surveyor.

p-78
OK job.

The State of Texas
Winkler County

Survey No. 22
Block No. A-56
Tsp. No. P.S.L.

Variation 11° 20' E
Azimuth Angle from
Polaris 1° 13'
See Sketch C-E1 filed
with these notes.

CORRECTED FIELD NOTES of a Survey of
640.84 Acres of land made for the

Originally surveyed for the Public
Free School Fund by the State of Texas, by virtue of Certificate No. _____
and based upon the remaining evidences of the original surveys.

Situated in Winkler County, Texas about 12 Miles N. 26° E.
from County Site, and known as all of section 22 Block A-56
Public School Land.

BEGINNING at the N. W. corner of Survey No. 21, this block,
for the N. E. corner of this Survey.

THENCE South 1900.8 vrs. to an original mesquite stake, a 2"
angle iron marked 21-22-56, set at the S. W. corner of Sur-
vey No. 21, for the S. E. corner of this survey.

THENCE S. 89° 49' 15" W. 1903.3 vrs. to an old 1 1/2" iron pipe
and a 2" angle iron marked 22-23-56, for the S.W. corner
of this Survey.

THENCE North 1900.8 vrs. to the S. E. corner of Survey No.
18, this block, for the N. W. corner of this Survey.

THENCE N. 89° 49' 15" E. 1903.3 vrs. to place of beginning.

CONTAINING 640.84 acres of land.

Surveyed Oct. 24, 1935

Walter Estes
Chain Carriers,
J. O. Cochran

Transit Men,
Van Camp
R. Ainslee Estes

I, Robt. E. Estes, Licensed State Land Surveyor of Texas, do hereby
certify that the foregoing described survey was made by me on the
ground and according to law; That the limits, boundaries and corners, with
the marks, natural and artificial are truly described in the foregoing
Field Notes just as they are on the ground.
And they are recorded in the County Surveyor's Records of Winkler County,
Texas, in Book 77. Page 88. This 20th day of January 1936

Robt E Estes
Licensed State Land Surveyor.

p-79

OK
JOB

The State of Texas
Winkler County

Survey No. 23
Block No. A-56
Tsp. No. P.S.L.

Variation 11° 20' E
Azimuth Angle from
Polaris 1° 13'

See Sketch C-E1 filed
with these notes.

CORRECTED FIELD NOTES of a Survey of
606.1 Acres of land made for the

Originally surveyed for the Public
Free School Fund by the State of Texas, by virtue of Certificate No. _____
and based upon the remaining evidences of the original surveys.

Situated in Winkler County, Texas about 11 1/2 Miles N. 21° E.
from County Site, and known as all of section 23 Block A-56
Public School Land.

BEGINNING at the N. W. corner of Survey No. 22, this block,
for the N. E. corner of this Survey.

THENCE South 1900.8 vrs. to an old 1 1/2" iron pipe and 2"
angle iron marked 22-23-56, set at the S. W. corner of Survey
No. 22, this block, for the S. E. corner of this Survey.

THENCE S. 89° 49' 15" W. 537.3 vrs. a point on the E.
boundary line of Survey No. 8, Block No. 77, P.S.L., for a corner
of this Survey.

THENCE N. 17° 42' W. 352.3 vrs. to a 3/4" iron bolt marked
8-77, 23-56, with a sharp bend on top, set on top of a large sand
dune in a mound of broken concrete slabs and glass set at the N. E.
corner of Block No. 77, P.S.L., for an inner corner of this Survey.

THENCE S. 72° 15' 45" W. 1113.3 vrs. to a 7/8" bolt with
square head marked 23-56, 8-77, for a corner of this Survey. (For
further description of the above two corners see field notes of
Survey No. 8, Block 77, P.S.L.)

THENCE S. 89° 49' 15" W. 198.5 vrs. to an old mesquite
stake and 2" angle iron marked 23-24-56, for the S. W. corner of
this Survey.

THENCE North 1900.8 vrs. to the S. E. corner of Survey No.
17, this block, for the N. W. corner of this survey.

THENCE N. 89° 49' 15" E. 1903.3 vrs. to place of beginning.
CONTAINING 606.1 acres of land

Surveyed Oct. 25, 1935

Walter Estes

Chain Carriers,

J. O. Cochran

Van Camp

Transit Men,

R. Ainslee Estes

I, Robt. E. Estes, Licensed State Land Surveyor of Texas, do hereby
certify that the foregoing described survey was made by me on the
ground and according to law; That the limits, boundaries and corners, with
the marks, natural and artificial are truly described in the foregoing
Field Notes just as they are on the ground.

And they are recorded in the County Surveyor's Records of Winkler County,
Texas, in Book 77 Page 89. This 20th day of January, 1936.

Robt E Estes
Licensed State Land Surveyor.

SKETCH NO
C-E 1

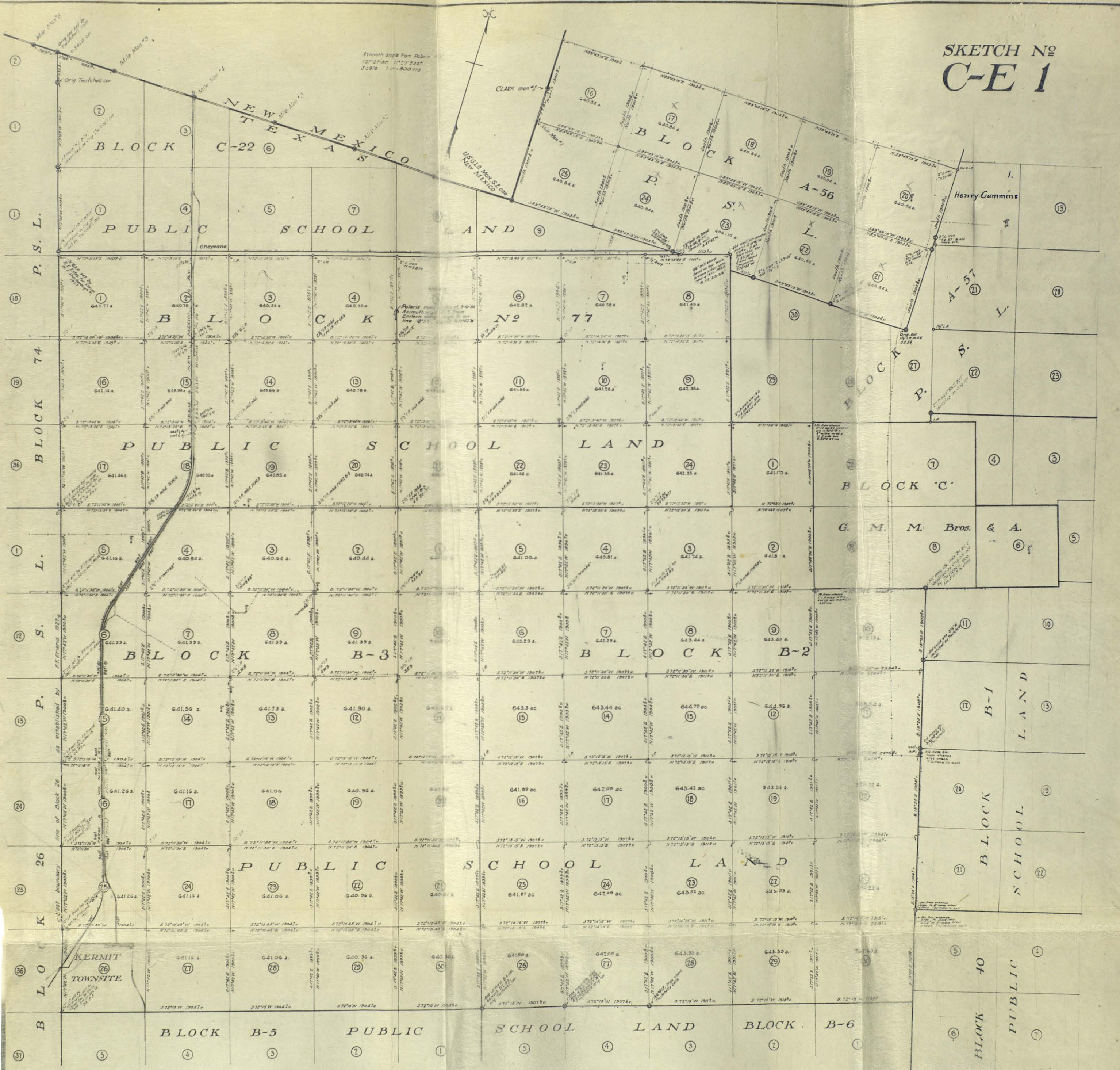

WINKLER COUNTY SKETCH
SHOWING
SURVEY OF BLOCK 77, PUBLIC SCHOOL LAND
IN
SURVEYS IN BLOCKS A-56, A-57, B-2 AND B-3,
PUBLIC SCHOOL LANDS
AS DETERMINED FROM THE REMAINING EVIDENCE
OF THE
ORIGINAL SURVEYS

Legends
 State Lines
 Block Lines
 Survey Lines
 Railways
 Roads
 State Line Monuments
 Original Survey Monuments
 Corrected Survey corners set
 by R. E. Estes, 1935
 Corners set by this survey
 Winfield

- Certificate -
 I, Robert E. Estes, Licensed State Land Surveyor of Texas, do hereby certify that the herein sketch truly set forth the limits, boundaries and corners, both original and new, as found and established by me in a survey made by me on the ground and according to law of Public School Land Block 77 and a corrected survey of Blocks B-2 & B-3, Public School Lands, all in Winkler County, Texas.
 Surveyed Sept 2 - Oct 25, 1935
 Robert E. Estes
 Licensed State Land Surveyor
 of Texas

Computations & plat by Van Camp, Midland, Texas

Reed 7-27-36
Blundell

