

9

Texas - New Mexico
Boundary Along Rio Grande

SHELF 51

Attach to Letter # 1152 Dept of Interior
in Int Mex Boundary Line 1911

Department of the Interior,
General Land Office,
Washington, D.C.

1453
599

Gentlemen:

I herewith enclose ^{sworn} statement
and blue print plot
by W. H. Ruder, a Civil Engineer of
El Paso, Texas, in which he claims
to have identified the position
or location of ^{a part of} the boundary
line between Texas and New
Mexico along the 32nd Parallel
as originally established by J. H.
Clark, south of the line established
by the Boundary Commission in 1911.
The same contention also has been
reported to this department by other

surveys of El Paso County, Texas -
Should this contention be
correct, this department desires
to know which line should be
now be recognized as the correct
boundary between the two states -

Was the report of the resurvey
of the state boundary made by
the Commission in 1911

ratified or approved by Act of
Congress or otherwise adopted by the ^{government}

Awaiting your earliest

consideration, I am,

Respectfully

Commissioner G. O.
of the State of Texas.

1506

MIRIAM A. FERGUSON
GOVERNOR



J. H. DAVIS, JR.
SECRETARY TO THE GOVERNOR

EXECUTIVE DEPARTMENT
AUSTIN, TEXAS

August 3d, 1933

Honorable J. H. Walker, Commissioner
General Land Office
Austin, Texas

My dear Sir:

Herewith I hand you fifteen plats
relating to the boundary between Texas and
New Mexico, which plats were sent to this
office by the Department of the Interior,
General Land Office, Washington, D. C.

Very truly yours,

A handwritten signature in cursive script, appearing to read "J. H. Davis, Jr.", written in dark ink.

J. H. Davis, Jr.
Secretary to the Governor

kt
Enc.

RECEIVED

AUG 4 1933

REFERRED TO MAP

TOWNSHIP NO.27 SOUTH , RANGE NO.3 EAST OF THE NEW MEXICO PRINCIPAL MERIDIAN IN NEW MEXICO.

Amended Surveys Sections 9 and 10.

In 8 Sheets , Sheet 3.

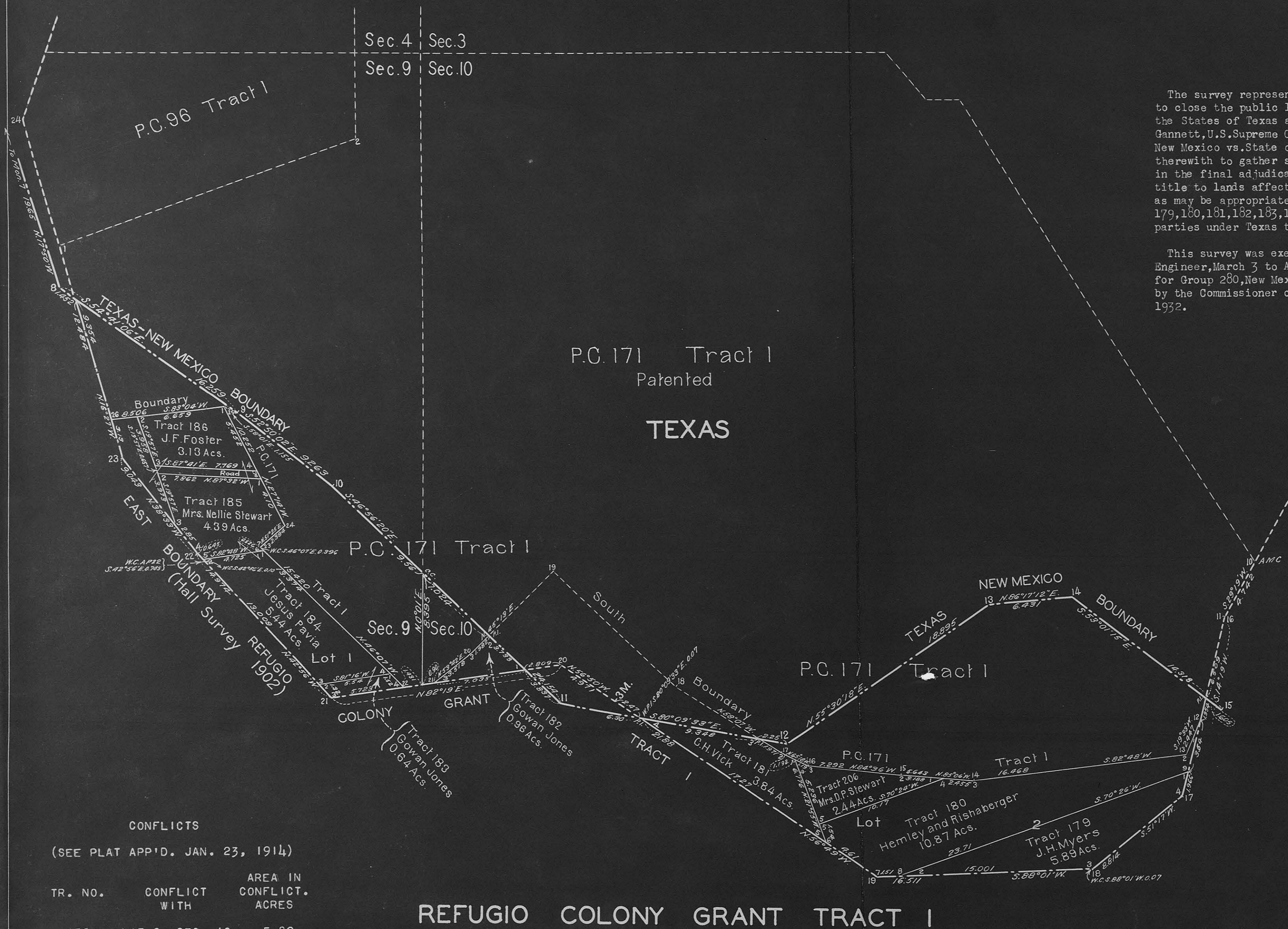

The survey represented by this plat was executed in order to close the public land surveys on the boundary between the States of Texas and New Mexico as surveyed by Samuel S. Gannett, U.S. Supreme Court Commissioner, in the case State of New Mexico vs. State of Texas (276 U.S. 557) and in connection therewith to gather such other information as may be necessary in the final adjudication of the rights of parties claiming title to lands affected thereby and for such other purposes as may be appropriate. The areas designated, hereon, as Tracts 179, 180, 181, 182, 183, 184, 185, 186 and 206 are claimed by parties under Texas title.

This survey was executed by Chas. W. Devendorf, U.S. Cadastral Engineer, March 3 to April 7, 1932, under special instructions for Group 280, New Mexico, dated January 8, 1932 and approved by the Commissioner of the General Land Office January 16, 1932.

P.C. 171 Tract 1
Patented
TEXAS

REFUGIO COLONY GRANT TRACT I

CONFLICTS
(SEE PLAT APP'D. JAN. 23, 1914)

TR. NO.	CONFLICT WITH	AREA IN CONFLICT. ACRES
179	LOT 2, SEC. 10	5.89
180	LOT 2, SEC. 10	10.87
181	LOT 2, SEC. 10	3.84
182	LOT 2, SEC. 10	0.96
183	LOT 1, SEC. 9	0.64
184	LOT 1, SEC. 9	5.14
185	LOT 1, SEC. 9	4.39
186	LOT 1, SEC. 9	3.13
206	LOT 2, SEC. 10	2.44

Office of U.S. Supervisor of Surveys
Denver, Colorado. Feb. 10, 1933.

This amended plat of Township No. 27 South, Range No. 3 East of the New Mexico Principal Meridian, New Mexico, is strictly conformable to the field notes of the survey thereof which have been examined and approved.

Chas. W. Devendorf
U.S. Supervisor of Surveys.

Department of the Interior
General Land Office
Washington, D.C., June 13, 1933.

The survey represented by this supplemental plat having been correctly executed in accordance with the requirements of law and the regulations of this office is hereby accepted.

D. K. Gaudin
Acting Assistant Commissioner.

Scale of 6 Chains to 1 Inch.

Chas. W. Devendorf
1933

TOWNSHIP NO. 27 SOUTH , RANGE NO.3 EAST OF THE NEW MEXICO PRINCIPAL MERIDIAN IN NEW MEXICO .

Amended Survey Section 15

In 8 Sheets , Sheet 4

CONFLICTS

(SEE PLATS APP'D. JAN. 23, 1914 AND MAY 25, 1921)

TR. NO.	CONFLICT WITH	AREA IN CONFLICT. ACRES
175A	LOT 2, SEC. 15	0.20
176	LOT 2, SEC. 15	0.43
177	LOT 2, SEC. 15	1.28
177	LOT 4, SEC. 15	0.04
178	LOT 4, SEC. 15	8.06
178	LOT 10, SEC. 15	19.49
178	LOT 7, SEC. 15	17.47
199	LOT 3, SEC. 15	1.79
199	LOT 8, SEC. 15	5.76
199	LOT 4, SEC. 14	0.50

TRACTS 178 AND 199 ARE ALSO IN CONFLICT WITH RIPARIAN RIGHTS, IF ANY, ATTACHING TO LOTS 3, 7 AND 8 OF SEC. 15 AND LOT 4 OF SEC. 14.

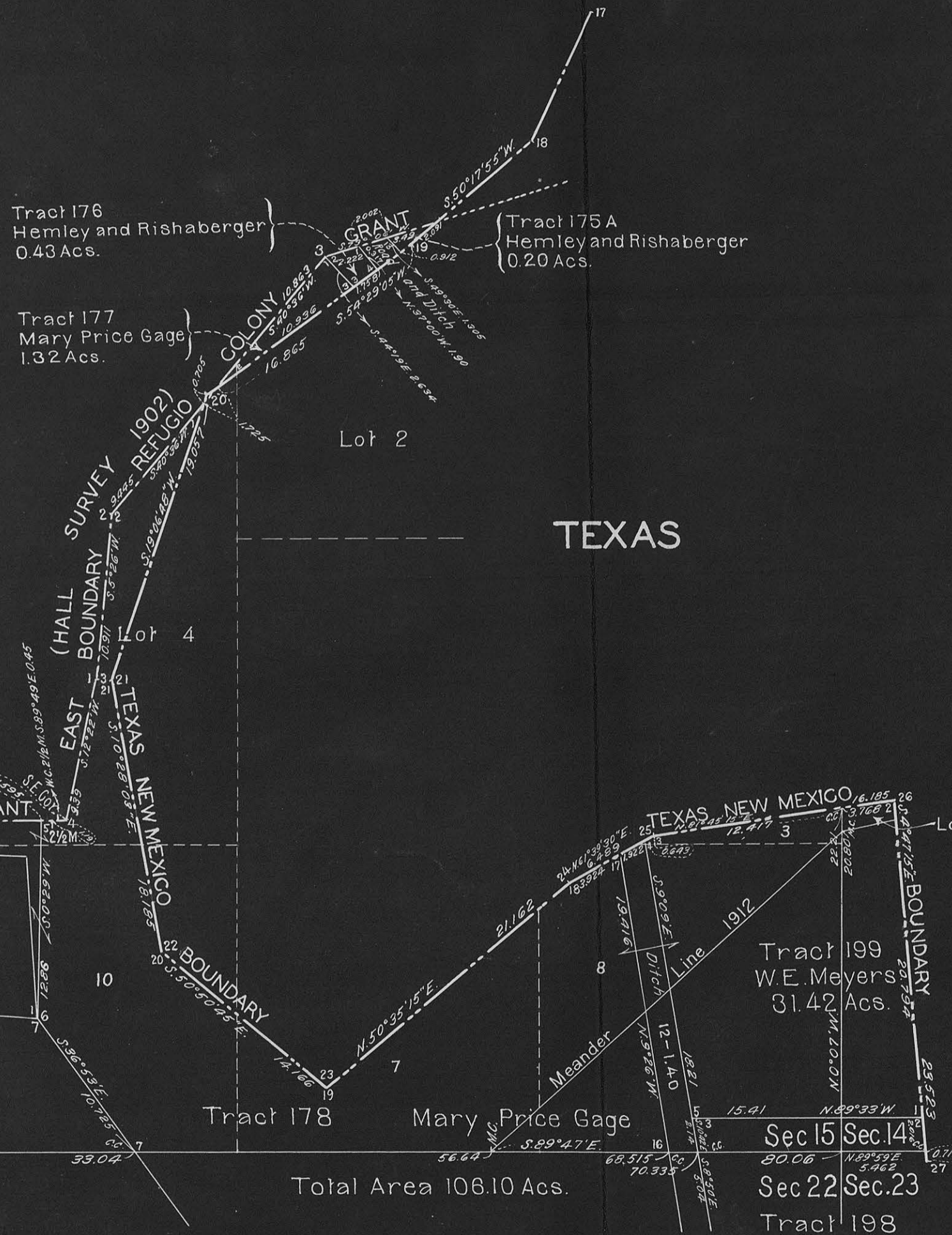

The survey represented by this plat was executed in order to close the public land surveys on the boundary between the States of Texas and New Mexico as surveyed by Samuel S. Gannett, U.S. Supreme Court Commissioner in the case The State of New Mexico vs. State of Texas (276 U.S. 557) and in connection therewith to gather such other information as may be necessary in the final adjudication of the rights of parties claiming title to the lands affected thereby and for such other purposes as may be appropriate.

The areas designated as Tracts 175A, 176, 177, 178, 198 and 199 are claimed by parties under Texas title. This survey was executed by Chas. W. Devendorf, U.S. Cadastral Engineer, March 3 to April 7, 1932 under special instructions for Group 200, New Mexico, dated January 8, 1932 and approved by the Commissioner of the General Land Office January 16, 1932.

Office of U.S. Supervisor of Surveys
Denver, Colorado. Feb. 10, 1933.

This amended plat of Township No. 27 South, Range No. 3 East of the New Mexico Principal Meridian, New Mexico, is strictly conformable to the field notes of the survey thereof which have been examined and approved.

Samuel Johnson
U.S. Supervisor of Surveys.

Department of the Interior
General Land Office
Washington, D.C., June 13, 1933.

The survey represented by this supplemental plat having been correctly executed in accordance with the requirements of law and the regulations of this office is hereby accepted.

D. H. Banta
Acting Assistant Commissioner.

REFUGIO COLONY GRANT
TRACT I

TEXAS

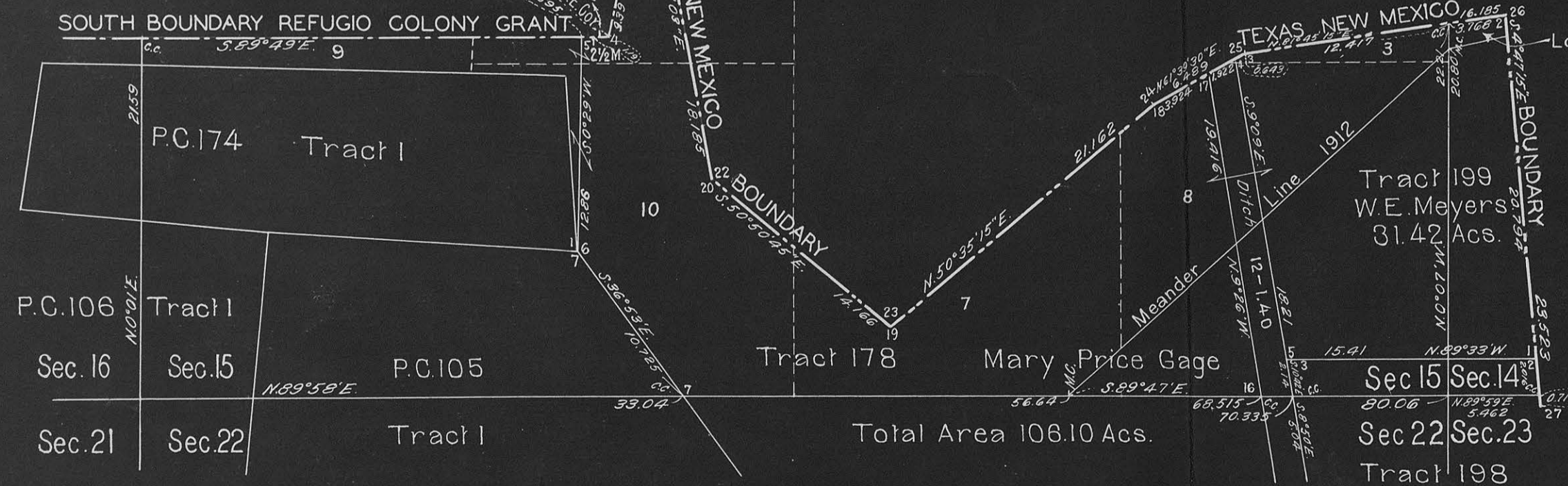

Handwritten initials and notes in the bottom right corner.

TOWNSHIP NO. 27 SOUTH, RANGE NO. 3 EAST OF THE NEW MEXICO PRINCIPAL MERIDIAN, NEW MEXICO

Amended Surveys in Sections 22 & 23.

In 8 Sheets, Sheet 5

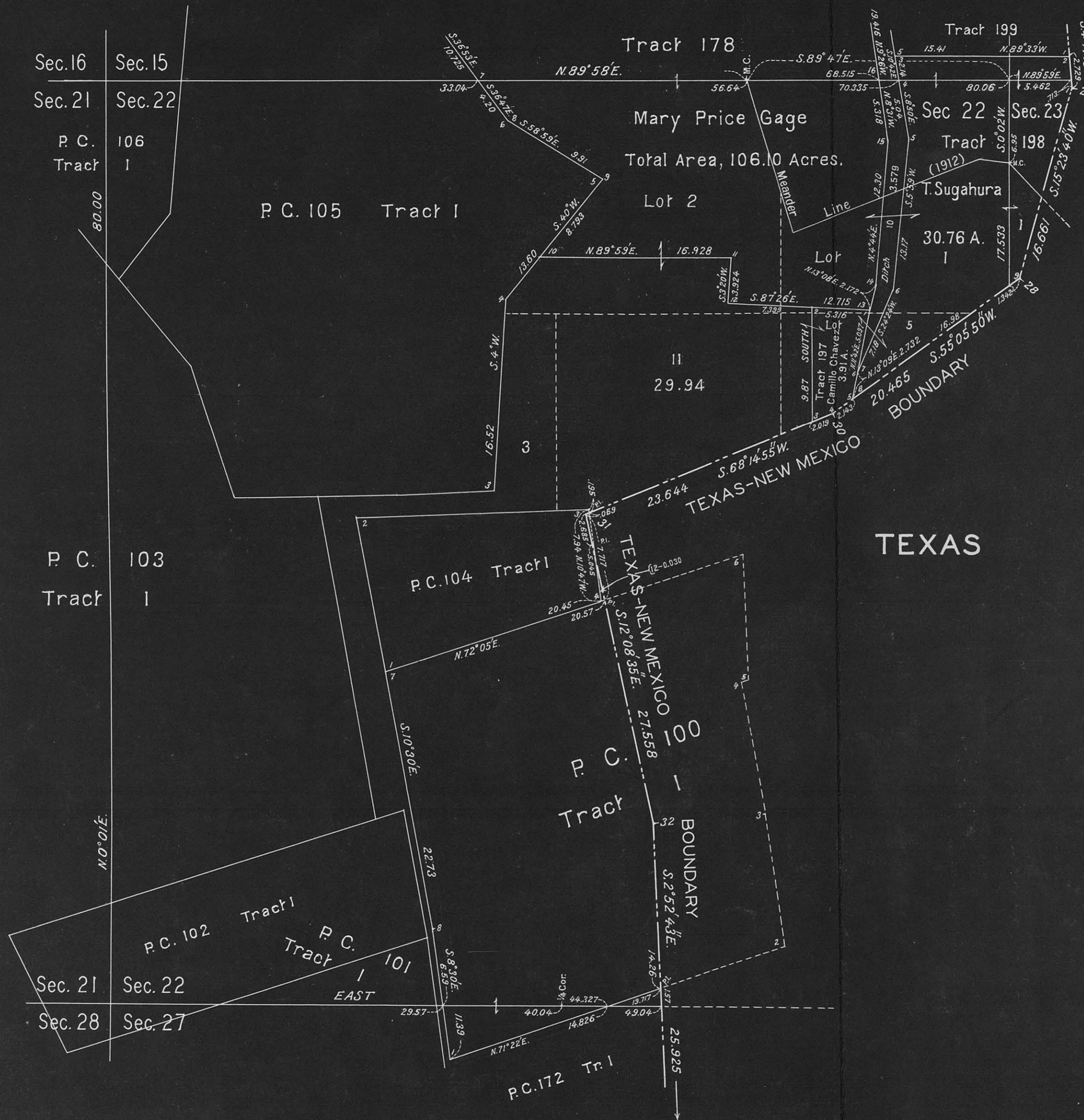

CONFLICTS
(SEE PLAT APP'D. MAY 25, 1921)

TR. NO.	CONFLICT WITH	AREA IN CONFLICT ACRES.
178	LOT 1, SEC. 22	6.90
178	LOT 2, SEC. 22	31.60
197	LOT 1, SEC. 22	0.20
197	LOT 5, SEC. 22	3.71
198	LOT 1, SEC. 22	11.78
198	LOT 5, SEC. 22	3.00
198	LOT 1, SEC. 23	1.73

TRACTS 178 AND 198 ARE ALSO IN CONFLICT WITH RIPARIAN RIGHTS, IF ANY, ATTACHING TO LOTS 1 AND 2, SEC. 22 AND LOT 1, SEC. 23.

The survey represented by this plat was executed for the purpose of closing the public land surveys upon the boundary between the States of Texas and New Mexico as surveyed by Samuel S. Gannett, U.S. Supreme Court Commissioner, in accordance with the decree of said court in the case State of New Mexico vs. State of Texas (276 U.S. 557) and in connection therewith to gather such other information as may be useful and necessary in the final adjudication of the rights of parties claiming title to the lands affected thereby and for such other purposes as may be appropriate. The areas designated as Tracts 178, 197 and 198 are claimed by parties under Texas title.

The survey was executed by Charles W. Devendorf, U.S. Cadastral Engineer, March 3 to April 7, 1932 under special instructions for Group 280, dated January 8, 1932 and approved by the Commissioner of the General Land Office January 16, 1932.

Office of U.S. Supervisor of Surveys
Denver, Colorado. Feb. 10, 1933.

This plat of Township No. 27 South, Range No. 3 East of the New Mexico Principal Meridian, New Mexico, is strictly conformable to the field notes of the survey thereof which have been examined and approved.

Charles W. Devendorf
U.S. Supervisor of Surveys.

Department of the Interior
General Land Office
Washington, D.C., June 13, 1933.

The survey represented by this plat having been correctly executed in accordance with the requirements of law and the regulations of this office is hereby accepted.

J. H. Cannon
Acting Assistant Commissioner.

Scale of 8 Chains to an Inch.

PM

TOWNSHIP NO. 27 SOUTH, RANGE NO. 3 EAST OF THE NEW MEXICO PRINCIPAL MERIDIAN IN NEW MEXICO.

Amended Surveys Section 33

In 8 Sheets, Sheet 7



The survey represented by this plat was executed for the purpose of closing the public land surveys upon the boundary between the States of Texas and New Mexico as surveyed by Samuel S. Gannett, U.S. Supreme Court Commissioner in accordance with the decree of said court in the case State of New Mexico vs. State of Texas (276 U.S. 557) and in connection therewith to gather such other information as may be necessary in the final adjudication of the rights of parties claiming title to lands affected thereby and for such other purposes as may be appropriate. The areas designated as Tracts 200, 204 and 205 are claimed by parties under Texas title.

The survey was executed by Chas. W. Devendorf, U.S. Cadastral Engineer March 3 to April 7, 1932 under special instructions for Group 280 dated January 8, 1932 and approved by the Commissioner of the General Land Office January 16, 1932.

CONFLICTS		
TR. NO.	CONFLICT WITH	AREA IN CONFLICT. ACRES
200	LOT 9	5.78
204	LOT 7	15.72
"	LOT 8	24.30
"	LOT 9	13.13
"	PC 80 TR. 1	27.10
"	PC 76 TR. 1	13.98
205	LOT 9	3.26

Office of U.S. Supervisor of Surveys
Denver, Colorado. Feb. 10, 1933.

This plat of Township No. 27 South, Range No. 3 East of the New Mexico Principal Meridian, New Mexico, is strictly conformable to the field notes of the survey thereof which have been examined and approved.

Samuel S. Gannett
U.S. Supervisor of Surveys

Department of the Interior
General Land Office
Washington, D.C., June 13, 1933.

The survey represented by this plat having been correctly executed in accordance with the requirements of law and the regulations of this office is hereby accepted.

D. H. Gandy
Acting Assistant Commissioner.

Scale of 6 Chains to 1 Inch.

Pring
70

TOWNSHIP NO. 27 SOUTH, RANGE NO. 3 EAST OF THE NEW MEXICO PRINCIPAL MERIDIAN, NEW MEXICO

Amended Surveys in Sections 34 & 35.

In 8 Sheets, Sheet 8



CONFLICTS WITH UNPATENTED ENTRIES

TR. NO.	CONFLICT WITH	AREA IN CONFLICT. ACRES
187	SE 1/4 NE 1/4	1.93
187	LOT 1	0.22
188	SE 1/4 NE 1/4	3.81
188	LOT 1	1.66
188	PC 99 TR. 2	4.00
189	SE 1/4 NE 1/4	2.78
189	LOT 1	1.47
189	PC 99 TR. 2	3.20
191	SE 1/4 NE 1/4	13.70
191	LOT 1	2.84
192	LOT 1	10.30
192	PC 99 TR. 2	4.46
193	PC 99 TR. 2	1.46
194	LOT 1	0.07
196	PC 99 TR. 2	0.02
200	LOT 7	0.46
200	SW 1/4 SW 1/4	2.21
201	LOT 7	1.49
201	SW 1/4 SW 1/4	5.36
202	LOT 7	2.35
202	SW 1/4 SW 1/4	5.69
203	LOT 7	2.07
203	SW 1/4 SW 1/4	3.12

The survey represented by this plat was executed in order to close the public land surveys on the boundary between the States of Texas and New Mexico as surveyed by Samuel S. Gannett, U.S. Supreme Court Commissioner, in the case State of New Mexico vs. State of Texas (276 U.S. 557) and in connection therewith to gather such other information as may be necessary in the final adjudication of the rights of parties claiming title to lands affected thereby and for such other purposes as may be appropriate. The areas designated, hereon, as Tracts 187, 188, 189, 191, 192, 193, 194, 195, 196, 201, 202 and 203 are claimed by parties under Texas title.

This survey was executed by Chas. W. Devendorf, U.S. Cadastral Engineer, March 3 to April 7, 1932, under special instructions for Group 280, New Mexico, dated January 8, 1932 and approved by the Commissioner of the General Land Office January 16, 1932.

Office of U. S. Supervisor of Surveys
Denver, Colorado. Feb. 10, 1933.

This amended plat of Township No. 27 South, Range No. 3 East of the New Mexico Principal Meridian, New Mexico, is strictly conformable to the field notes of the survey thereof which have been examined and approved.

Franklin Johnson
U. S. Supervisor of Surveys.

Department of the Interior
General Land Office
Washington, D. C., June 13, 1933.

The survey represented by this supplemental plat having been correctly executed in accordance with the requirements of law and the regulations of this office is hereby accepted.

J. C. Bennett
Acting Assistant Commissioner.

Scale of 6 Chains to an Inch.

Handwritten initials

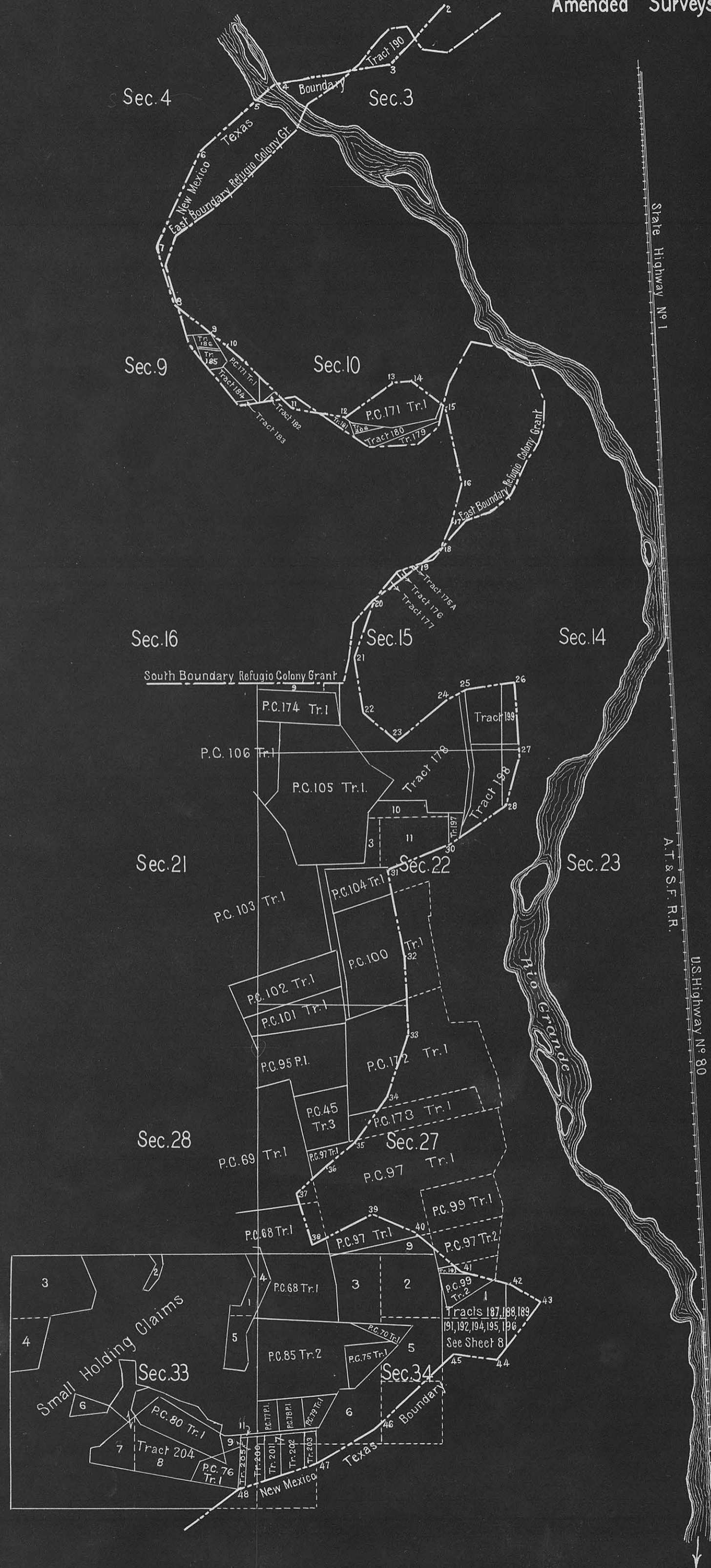

The detail of the survey of certain sections and tracts outlined hereon is shown on supplemental sheets as follows:

Sheet 2	Section 3.
Sheet 3	Sections 9 and 10.
Sheet 4	Section 15.
Sheet 5	Sections 22 and 23.
Sheet 6	Section 27.
Sheet 7	Section 33.
Sheet 8	Sections 34 and 35.

The survey represented by this plat was executed in order to close the public land surveys on the boundary between the States of Texas and New Mexico as surveyed by Samuel S. Gannett, U.S. Supreme Court Commissioner in the case State of New Mexico vs. State of Texas (276 U.S. 557) and in connection therewith to gather such other information as may be necessary in the final adjudication of the rights of parties claiming title to lands affected thereby and for such other purposes as may be appropriate.

The survey was executed by Chas. W. Devendorf, U.S. Cadastral Engineer, March 3 to April 7, 1932, under special instructions for Group 280, New Mexico, dated January 8, 1932 and approved by the Commissioner of the General Land Office January 16, 1932.

Office of U.S. Supervisor of Surveys
Denver, Colorado. May 19, 1933.

Department of the Interior
General Land Office
Washington, D.C., June 13, 1933.

This amended plat of Township No. 27 South, Range No. 3 East of the New Mexico Principal Meridian, New Mexico, is strictly conformable to the field notes of the survey thereof, which have been examined and approved.

The survey represented by this plat having been correctly executed in accordance with the requirements of law and the regulations of this office is hereby accepted.

Charles W. Devendorf
U.S. Supervisor of Surveys.

J. H. ...
Acting Assistant Commissioner.

Scale of 30 Chains to 1 Inch.

Handwritten initials and date

TOWNSHIP NO. 27 SOUTH , RANGE NO. 3 EAST OF THE NEW MEXICO PRINCIPAL MERIDIAN IN NEW MEXICO.

Amended Surveys Section 3

In 8 Sheets , Sheet 2

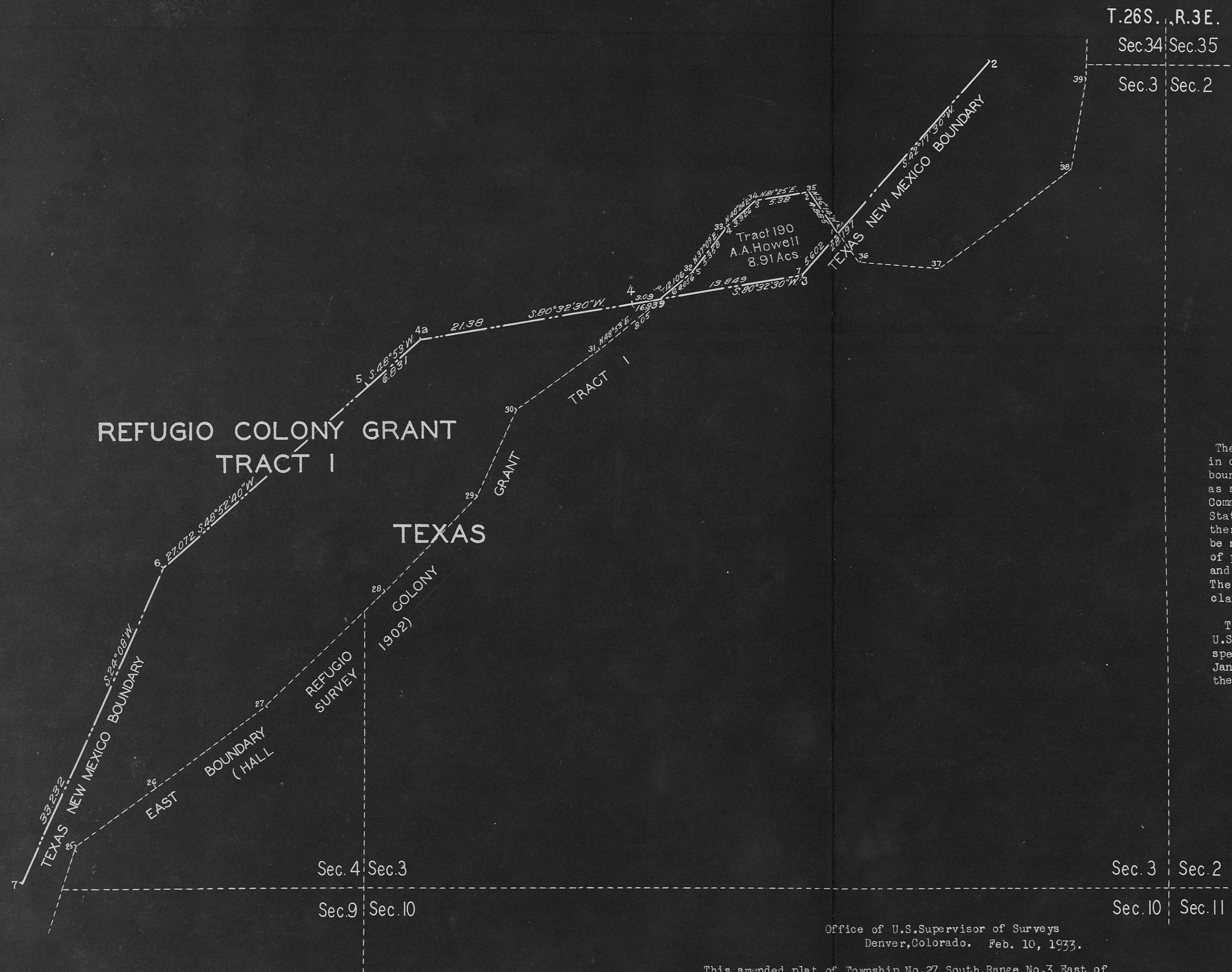

The survey represented by this plat was executed in order to close the public land surveys on the boundary between the States of Texas and New Mexico as surveyed by Samuel S. Gannett, U.S. Supreme Court Commissioner in the case State of New Mexico vs. State of Texas (276 U.S. 557) and in connection therewith to gather such other information as may be necessary in the final adjudication of the rights of parties claiming title to lands affected thereby and for such other purposes as may be appropriate. The area designated on this plat as Tract 190 is claimed under Texas title.

This survey was executed by Chas. W. Devendorf, U.S. Cadastral Engineer, March 3 to April 7, 1932, under special instructions for Group 280, New Mexico, dated January 8, 1932 and approved by the Commissioner of the General Land Office January 16, 1932.

Office of U.S. Supervisor of Surveys
Denver, Colorado. Feb. 10, 1933.

Department of the Interior
General Land Office
Washington, D.C., June 13, 1933.

This amended plat of Township No. 27 South, Range No. 3 East of the New Mexico Principal Meridian, New Mexico, is strictly conformable to the field notes of the survey thereof, which have been examined and approved.

The survey represented by this plat having been correctly executed in accordance with the requirements of law and the regulations of this office is hereby accepted.

Wm. H. Johnson
U.S. Supervisor of Surveys.

J. H. Gannett
Acting Assistant Commissioner.

Scale of 8 Chains to 1 Inch.

PWS
10

TOWNSHIP NO. 28 SOUTH, RANGE NO. 3 EAST OF THE NEW MEXICO PRINCIPAL MERIDIAN IN NEW MEXICO

Extension Survey in Sections 26, 35 and 36

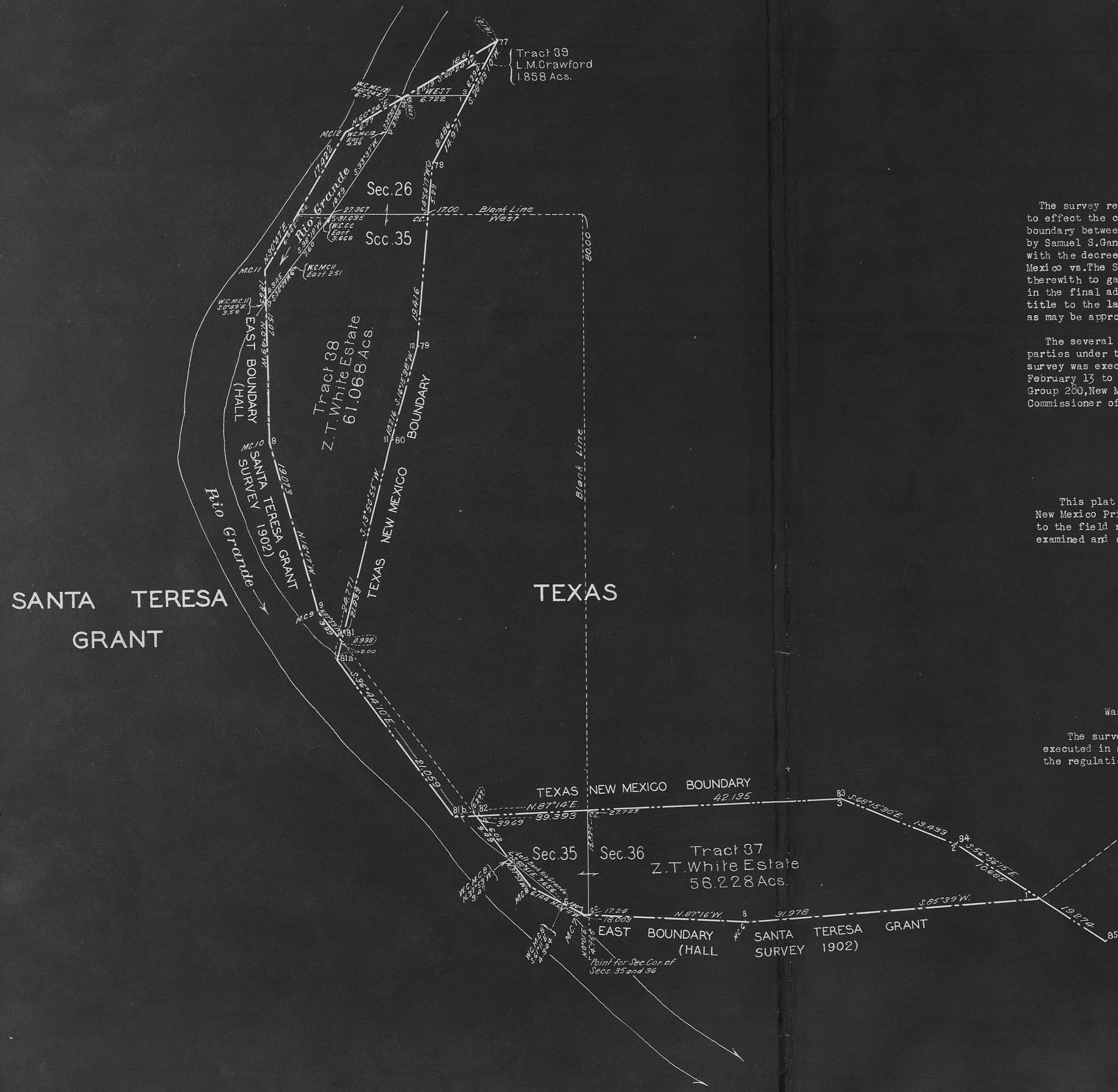

The survey represented by this plat was executed in order to effect the closing of the public land surveys on the boundary between the States of Texas and New Mexico as surveyed by Samuel S. Gannett, U.S. Supreme Court Commissioner, in accordance with the decree of said court in the case The State of New Mexico vs. The State of Texas (276 U.S. 557) and in connection therewith to gather such other information as may be necessary in the final adjudication of the rights of parties claiming title to the lands affected thereby and for such other purposes as may be appropriate.

The several tracts surveyed represent areas claimed by parties under titles derived from the State of Texas. The survey was executed by Chas. W. Devendorf, U.S. Cadastral Engineer, February 13 to April 8, 1932, under special instructions for Group 200, New Mexico, dated January 8, 1932 and approved by the Commissioner of the General Land Office January 16, 1932.

Office of U.S. Supervisor of Surveys
Denver, Colorado. Feb. 10, 1933.

This plat of Township No. 28 South, Range No. 3 East of the New Mexico Principal Meridian, New Mexico, is strictly conformable to the field notes of the survey thereof which have been examined and approved.

David Johnson
U.S. Supervisor of Surveys.

Department of the Interior
General Land Office
Washington, D.C., June 13, 1933.

The survey represented by this plat having been correctly executed in accordance with the requirements of law and the regulations of this office, is hereby accepted.

J. C. Gault
Acting Assistant Commissioner.

Scale of 8 Chains to 1 Inch.

Handwritten initials and date

TOWNSHIP NO. 29 SOUTH , RANGE NO.3 EAST OF THE NEW MEXICO PRINCIPAL MERIDIAN IN NEW MEXICO.

Extension Survey

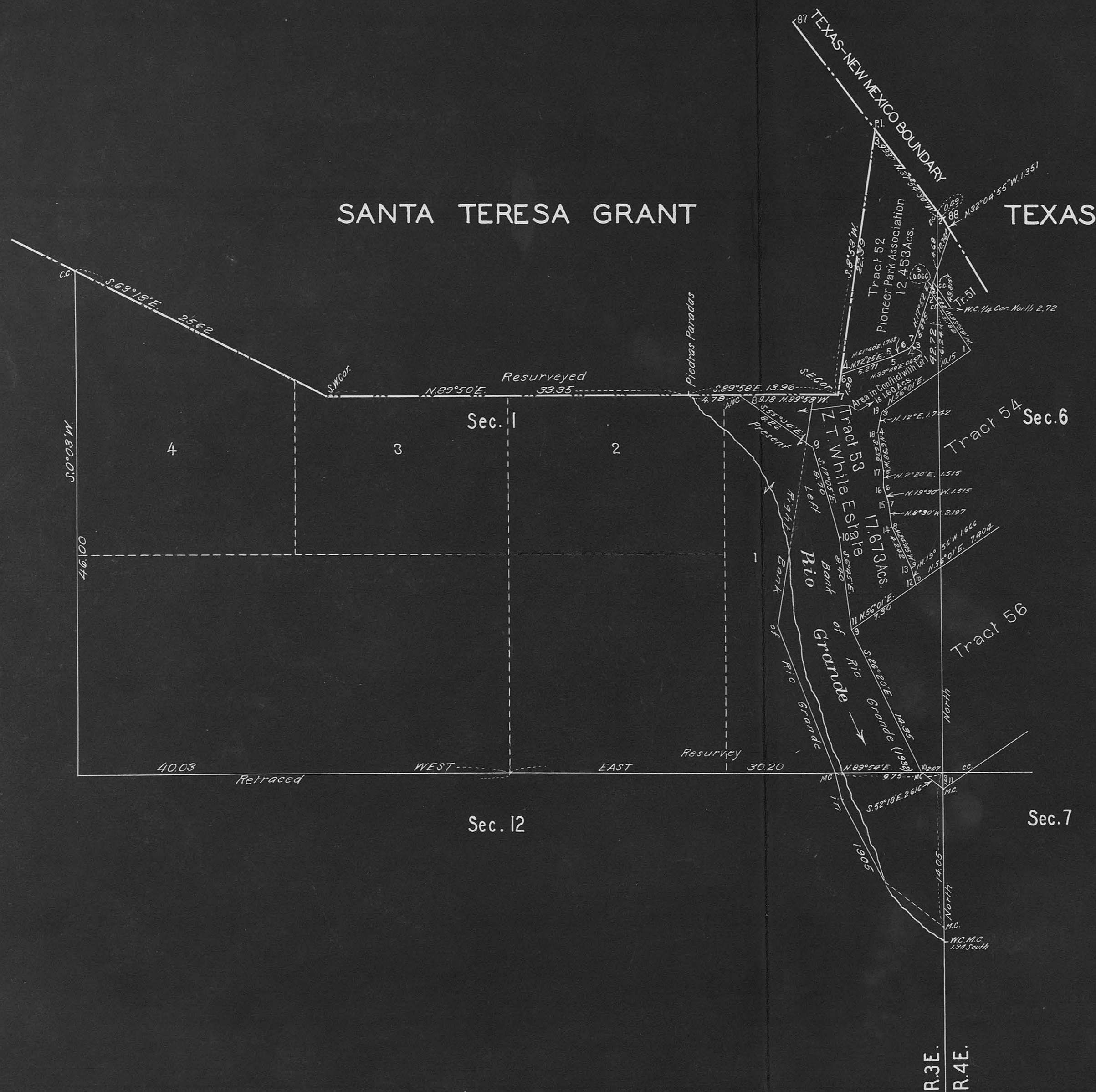

The survey represented by this plat was executed in order to effect the closing of the public land surveys on the boundary between the States of Texas and New Mexico as surveyed by Samuel S. Gannett, U.S. Supreme Court Commissioner in accordance with the decree of said court in the case The State of New Mexico vs. State of Texas (276 U.S. 557) and in connection therewith to gather such information as may be necessary in the final adjudication of the rights of parties claiming title to the lands affected thereby and for such other purposes as may be appropriate. The tracts surveyed and shown hereon represent areas claimed by parties under titles derived from the State of Texas.

The survey was executed by Chas. W. Devendorf, U.S. Cadastral Engineer, February 3 to 12, 1932, under special instructions for Group 280, dated January 8, 1932 and approved by the Commissioner of the General Land Office January 16, 1932.

Office of U.S. Supervisor of Surveys
Denver, Colorado. Feb. 10, 1933.

This plat of Township No. 29 South, Range No. 3 East of the New Mexico Principal Meridian, New Mexico is strictly conformable to the field notes of the survey thereof, which have been examined and approved.

Samuel S. Gannett
U.S. Supervisor of Surveys.

Department of the Interior
General Land Office
Washington, D.C., June 13, 1933.

The survey represented by this plat having been correctly executed in accordance with the requirements of law and the regulations of this office is hereby accepted.

J. H. Gault
Acting Assistant Commissioner.

TOWNSHIP NO. 29 SOUTH, RANGE NO. 4 EAST OF THE NEW MEXICO PRINCIPAL MERIDIAN IN NEW MEXICO.

Supplemental Plat Showing Survey of Tracts in Sections 6 and 7

IN 4 SHEETS. SHEET 2

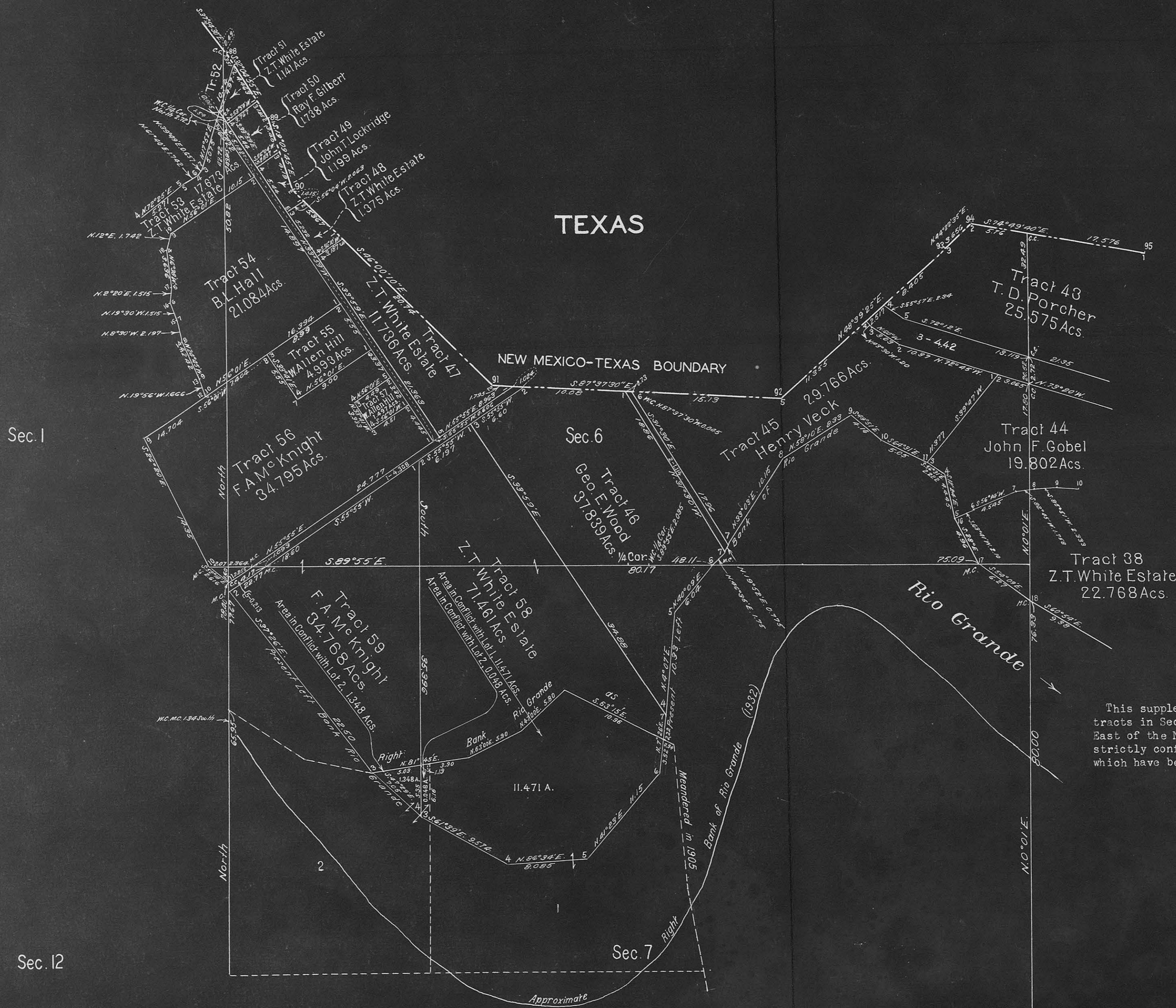

Office of U.S. Supervisor of Surveys
Denver, Colorado. Feb. 10, 1933.

This supplemental plat showing the detail of the survey of tracts in Sections 6 and 7, Township No. 29 South, Range No. 4 East of the New Mexico Principal Meridian, New Mexico, is strictly conformable to the field notes of the survey thereof which have been examined and approved.

Frank Johnson
U.S. Supervisor of Surveys.

Department of the Interior
General Land Office
Washington, D.C., June 13, 1933.

The survey represented by this supplemental plat having been correctly executed in accordance with the requirements of law and the regulations of this office is hereby accepted.

D.K. Davis
Acting Assistant Commissioner.

For the Showing of Tract 63 see Sheet 4.

Scale of 8 Chains to 1 Inch.

RMS
50

TOWNSHIP NO. 29 SOUTH, RANGE NO. 4 EAST OF THE NEW MEXICO PRINCIPAL MERIDIAN IN NEW MEXICO.

Extension Survey

In 4 Sheets Sheet 1

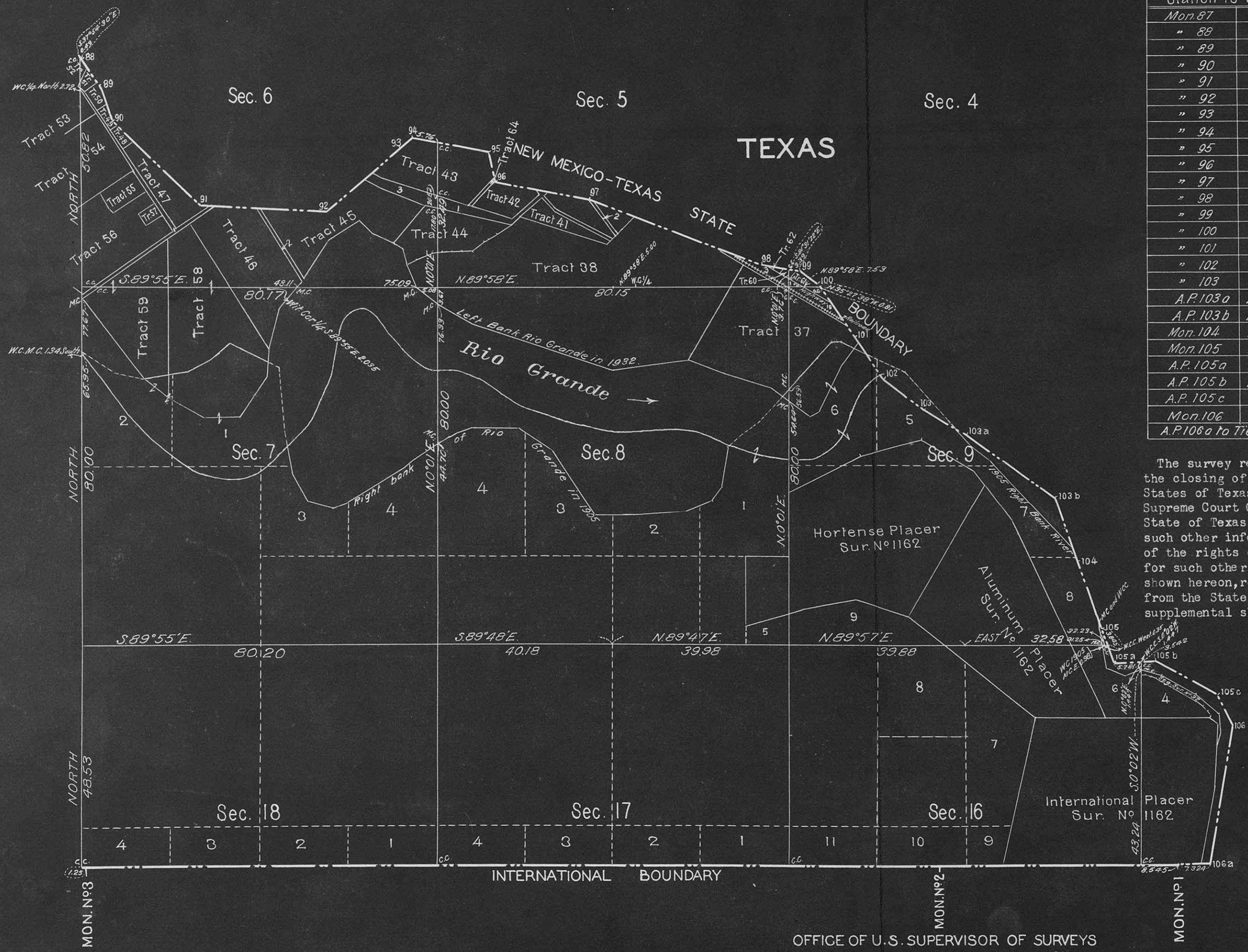

Courses and Distances along Texas-New Mexico Boundary from Report of the Boundary Commissioner to The Supreme Court of The United States.

Station to Station	Course	Dist. in Chs.
Mon. 87	Mon. 88	S. 37° 51' 30" E. 22.587
" 88	" 89	S. 32° 04' 55" E. 7.661
" 89	" 90	S. 19° 09' 45" E. 7.590
" 90	" 91	S. 46° 00' 10" E. 27.524
" 91	" 92	S. 87° 37' 30" E. 28.759
" 92	" 93	N. 48° 39' 25" E. 22.277
" 93	" 94	N. 44° 22' 35" E. 3.656
" 94	" 95	S. 74° 49' 40" E. 17.576
" 95	" 96	S. 12° 07' 45" E. 7.675
" 96	" 97	S. 79° 36' 56" E. 21.673
" 97	" 98	S. 71° 30' 53" E. 42.496
" 98	" 99	S. 81° 31' 22" E. 8.910
" 99	" 100	S. 54° 59' 37" E. 4.530
" 100	" 101	S. 35° 27' 38" E. 14.500
" 101	" 102	S. 33° 30' 07" E. 11.757
" 102	" 103	S. 54° 57' 52" E. 11.450
" 103	A.P. 103 a	S. 59° 54' 50" E. 10.301
A.P. 103 a	A.P. 103 b	S. 54° 32' 00" E. 24.646
A.P. 103 b	Mon. 104	S. 20° 02' 30" E. 15.330
Mon. 104	Mon. 105	S. 20° 02' 30" E. 15.810
Mon. 105	A.P. 105 a	S. 20° 02' 30" E. 8.320
A.P. 105 a	A.P. 105 b	N. 86° 15' 12" E. 9.323
A.P. 105 b	A.P. 105 c	S. 63° 27' 35" E. 15.222
A.P. 105 c	Mon. 106	S. 28° 42' 00" E. 7.878
Mon. 106	A.P. 106 a	S. 9° 09' 10" W. 31.578
A.P. 106 a to Tie Inter. Mon. N° 1		S. 90° 00' 00" W. 7.324

The survey represented by this plat was executed in order to effect the closing of the public land surveys on the boundary between the States of Texas and New Mexico, as surveyed by Samuel S. Gannett, U.S. Supreme Court Commissioner in the case The State of New Mexico vs. State of Texas (276 U.S. 557) and in connection therewith to gather such other information as may be necessary in the final adjudication of the rights of parties claiming title to the lands affected and for such other purposes as may seem appropriate. The several tracts, shown hereon, represent areas claimed by parties under titles derived from the State of Texas. For detail of these tract surveys see supplemental sheets Nos. 2, 3 and 4.

This survey was executed by Charles W. Devendorf, U.S. Cadastral Engineer February 3 to March 2, 1932 under special instructions for Group 280, dated January 8, 1932 and approved by the Commissioner of the General Land Office January 16, 1932.

REPUBLIC OF MEXICO

OFFICE OF U.S. SUPERVISOR OF SURVEYS
DENVER, COLORADO, FEB. 10, 1933.
THE ABOVE PLAT OF TOWNSHIP NO. 29 SOUTH, RANGE NO. 4 EAST OF THE NEW MEXICO PRINCIPAL MERIDIAN IN NEW MEXICO, IS STRICTLY CONFORMABLE TO THE FIELD NOTES OF THE SURVEY THEREOF WHICH HAVE BEEN EXAMINED AND APPROVED.

Charles W. Devendorf
U.S. SUPERVISOR OF SURVEYS.

DEPARTMENT OF THE INTERIOR
GENERAL LAND OFFICE
WASHINGTON, D.C., MAY 13, 1933.

THE SURVEY REPRESENTED BY THIS PLAT HAVING BEEN CORRECTLY EXECUTED IN ACCORDANCE WITH THE REQUIREMENTS OF LAW AND THE REGULATIONS OF THIS OFFICE, IS HEREBY ACCEPTED.

D. C. Gannett
ACTING ASSISTANT COMMISSIONER.

Scale of 20 Chains to 1 Inch.

Handwritten initials and date

TOWNSHIP NO. 29 SOUTH, RANGE NO. 4 EAST OF THE NEW MEXICO PRINCIPAL MERIDIAN, NEW MEXICO

Supplemental Plat Showing Glaims in Sections 4,5,8 & 9.

IN 4 SHEETS SHEET 3

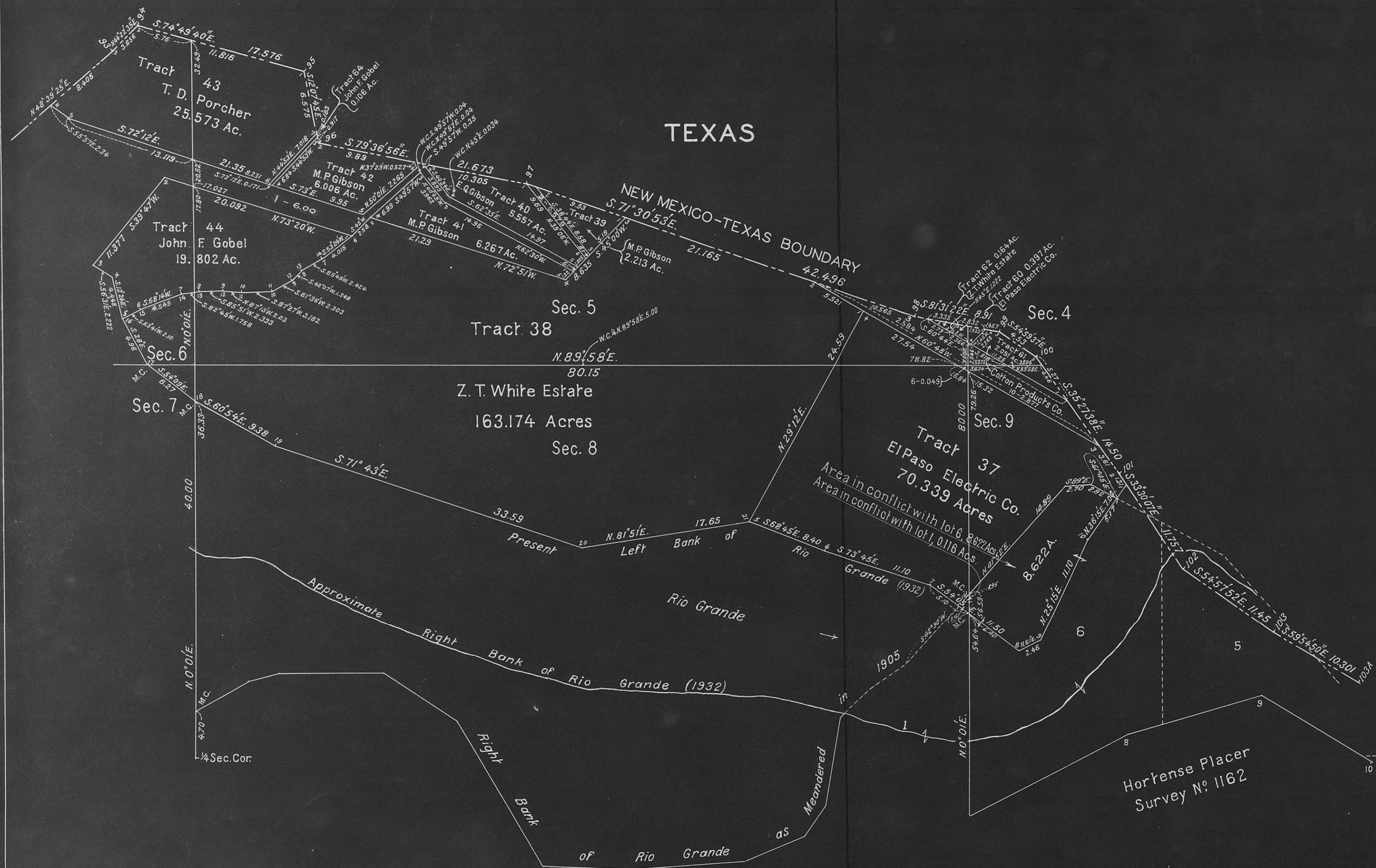

For Showing of Tract 63 See Sheet No. 4.

Office of U.S. Supervisor of Surveys
Denver, Colorado. Feb. 10, 1933.

Department of the Interior
General Land Office
Washington, D.C., June 13, 1933.

This supplemental plat showing the detail of the survey of tracts in Sections 4, 5, 8 and 9, Township No. 29 South, Range No. 4 East of the New Mexico Principal Meridian, New Mexico, is strictly conformable to the field notes of the survey thereof which have been examined and approved.

The survey represented by this supplemental plat having been correctly executed in accordance with the requirements of law and the regulations of this office is hereby accepted.

Wm. Johnson
U.S. Supervisor of Surveys.

J. C. ...
Acting Assistant Commissioner.

Scale of 8 Chains to an Inch.

RM
50

TOWNSHIP NO. 29 SOUTH, RANGE NO. 4 EAST OF THE NEW MEXICO PRINCIPAL MERIDIAN IN NEW MEXICO.

Supplemental Plat Showing Tract 63 in Secs. 5, 6, 7 and 8

IN 4 SHEETS. SHEET NO. 4



Tract No. 63
Conflicts in Areas.
With

Tract 38	22.768 acres.
Tract 42	5.073 acres.
Tract 43	25.575 acres.
Tract 44	19.802 acres.
Tract 45	29.766 acres.
Tract 64	0.106 acres.

Office of U.S. Supervisor of Surveys
Denver, Colorado. Feb. 10, 1933.

Department of the Interior
General Land Office
Washington, D.C., June 13, 1933.

This supplemental plat showing the survey of a tract in Sections 5, 6, 7 and 8 Township No. 29 South, Range No. 4 East of the New Mexico Principal Meridian, New Mexico, is strictly conformable to the field notes of the survey thereof which have been examined and approved.

The survey represented by this supplemental plat having been correctly executed in accordance with the requirements of law and the regulations of this office is hereby accepted.

For the Showing of the Conflicting Tracts
see Sheets 2 and 3.

Charles W. Johnson
U.S. Supervisor of Surveys.

J. H. Davis
Acting Assistant Commissioner.

P.W.S.
10

TOWNSHIP NO. 27 SOUTH, RANGE NO. 3 EAST OF THE NEW MEXICO PRINCIPAL MERIDIAN IN NEW MEXICO.

Amended Surveys Section 33

In 8 Sheets, Sheet 7



The survey represented by this plat was executed for the purpose of closing the public land surveys upon the boundary between the States of Texas and New Mexico as surveyed by Samuel S. Gannett, U.S. Supreme Court Commissioner in accordance with the decree of said court in the case State of New Mexico vs. State of Texas (276 U.S. 557) and in connection therewith to gather such other information as may be necessary in the final adjudication of the rights of parties claiming title to lands affected thereby and for such other purposes as may be appropriate. The areas designated as Tracts 200, 204 and 205 are claimed by parties under Texas title.

The survey was executed by Chas. W. Devendorf, U.S. Cadastral Engineer March 3 to April 7, 1932 under special instructions for Group 260 dated January 8, 1932 and approved by the Commissioner of the General Land Office January 16, 1932.

CONFLICTS		
TR. NO.	CONFLICT WITH	AREA IN CONFLICT. ACRES
200	LOT 9	5.78
204	LOT 7	15.72
"	LOT 8	21.30
"	LOT 9	3.13
"	PC 80 TR. 1	27.10
"	PC 76 TR. 1	13.98
205	LOT 9	3.26

Office of U.S. Supervisor of Surveys
Denver, Colorado. Feb. 10, 1933.

This plat of Township No. 27 South, Range No. 3 East of the New Mexico Principal Meridian, New Mexico, is strictly conformable to the field notes of the survey thereof which have been examined and approved.

Frank M. Benson
U.S. Supervisor of Surveys

Department of the Interior
General Land Office
Washington, D.C., June 13, 1933.

The survey represented by this plat having been correctly executed in accordance with the requirements of law and the regulations of this office is hereby accepted.

J. H. Gaudin
Acting Assistant Commissioner.

Scale of 6 Chains to 1 Inch.

JPMS
30

Received from Governor Alcock's Office
on August 15th, 1935.

EXECUTIVE DEPARTMENT

Land Office --

This office is referring the enclosed letter and survey
to your office for attention.

We have no record in this office concerning this matter.

Very truly yours,

George Clarke,
Secretary to the Governor.

3 5 31

UNITED STATES
DEPARTMENT OF THE INTERIOR
GENERAL LAND OFFICE

PUBLIC SURVEY OFFICE

Santa Fe, New Mexico,
August 7, 1935.

Honorable James V. Allred,
Governor of Texas,
Austin, Texas.

My dear Governor:

On July 25, 1933 the Commissioner of the General Land Office forwarded to your office photostat copies of fifteen plats, representing a survey made for the purpose of closing the public land surveys upon the boundary between the states of Texas and New Mexico, which boundary was surveyed by Samuel S. Gannett, U. S. Supreme Court Commissioner, in accordance with the decree of the said court in the case of the State of New Mexico vs. the State of Texas (276 U. S. 557), and for the purpose of gathering such information in connection therewith as might be necessary in the final adjudication of the rights of the parties claiming title to lands affected thereby, and for such other purposes as might be appropriate.

Among the plats so transmitted was a plat designated as Township No. 27 South, Range No. 3 East, Sheet 7. Errors have been discovered in connection with this plat, and the same have been corrected in accordance with a letter from the Commissioner of the General Land Office, dated July 15, 1935, file No. 1435732 "E" RWL.

I am transmitting herewith a copy of the corrected plat, which I would ask be substituted for the plat which is now on file. It is my impression that these plats were filed in the office of the Attorney General of your state, since considerable correspondence was received by this office in connection with the matter from the Attorney General.

Very truly yours,

D. P. O'Keefe
District Cadastral Engineer.

GPH:bn
Enclosure

REC-ED
AUG 15 1935

REFERRED TO MAP

