

CROCKETT
COUNTY

22

UNIVERSITY
LANDS

BOOK U. T.

VOL. 8

33

BLOCKS
29, 30, 31,
32, & 33

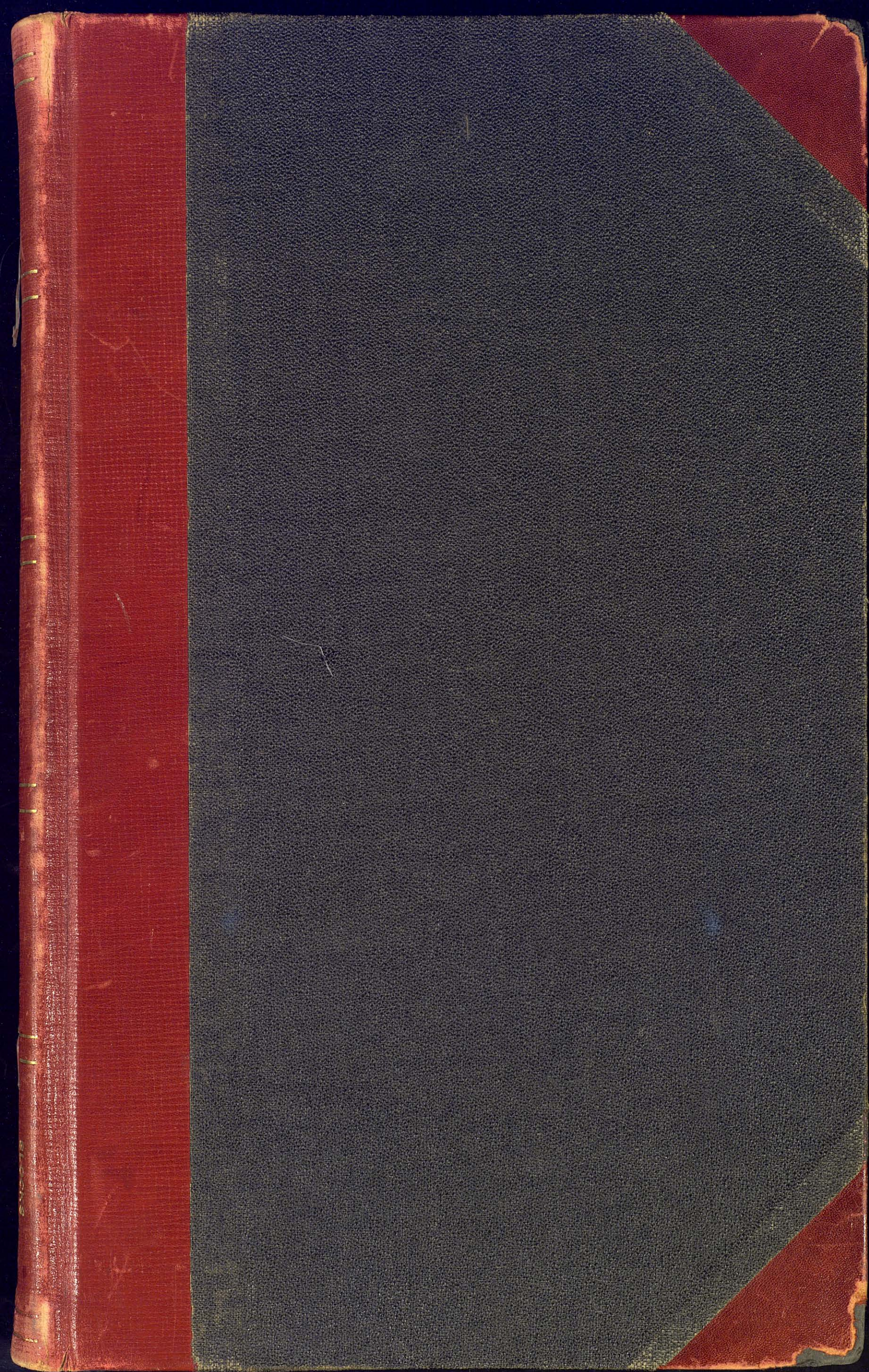

1/24

81715

I, J. H. Walker, Commissioner of the General Land Office of the State of Texas, do hereby certify:

That this book, designated as "Book UT Vol 8" contains fieldnotes of all the sections in Blocks 29, 30, 31, 32 & 33, University Land in **Crockett** County, surveyed under an act approved March 29, 1929, by Frank F. Friend, Special Surveyor of University Lands, which fieldnotes, numbered from page 1 to page 146 inclusive, have been examined, approved and filed as of this date Dec 14, 1936

IN TESTIMONY WHEREOF, I hereunto set my hand and affix the seal of said office this the 14th day of Dec, A.D., 1936.

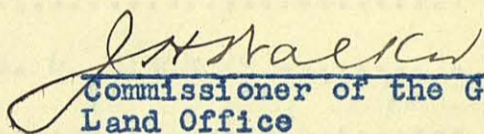
Commissioner of the General
Land Office



T H I S

V O L U M E

8

C O N T A I N S:

	<u>PAGES</u>
Fieldnotes of Block 29, Sections 1 to 36, inclusive	1-36
Fieldnotes of Block 30, Sections 1 to 36, inclusive	37-72
Fieldnotes of Block 31, Sections 1 to 36, inclusive	73-108
Fieldnotes of Block 32, Sections 1 to 18, inclusive	109-126
Fieldnotes of Block 33, Sections 1 to 20, inclusive	127-146
Balance Sheet for Section No. 6, Block 29	147
Surveyor's Report	148-151
Original Fieldnote of Section No. 1, Block 29	152
Connecting Line By Friend and Saunders	153-154
Letter by E. C. Saunders	155
Field Book Notations by Frank F. Friend	156-157
Series of Letters to and from S. A. Thompson	158-163
Isogonic Chart	164
General Map	165

For Plat see General Sketch
at back of this Volume.

The State of Texas

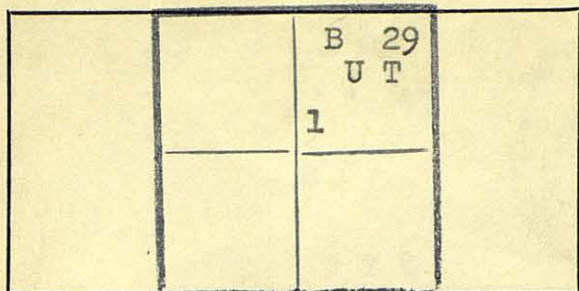

CROCKETT County } SECTION No. 1
 BLOCK No. 29
 FIELD NOTES of a survey of
 640.0 ACRES of land made for THE
 UNIVERSITY OF TEXAS by virtue of an
 ACT approved March 29, 1929.

Mag. Declination 11° 00' East.

True North is the ~~to the~~ same as ~~of~~ the North point used in the Field notes of this survey.

Said survey is situated in CROCKETT County, Texas, on the drainage of Liveoak Creek, a tributary of Pecos River, about 27 miles S 86° W of Ozona, the County site.

Beginning at a stone mound 4 feet at base and 2 feet high, on west side of high mesa about 200 varas S 15° E of the head of a deep gorge running west into Liveoak Creek, being about 1 vara east of a north-south net wire fence, one rock being marked "NW 1 Blk 29", said stone mound having been built by Frank F. Friend, County Surveyor of Crockett County, and Edgar C. Saunders, County Surveyor of Sutton County, same being generally known as the "F & S Stone Mound", from which a perpendicular bluff beyond Liveoak Creek bears N 67° 00' W about 2 miles; another perpendicular bluff bears N 54° 27' W about 1/2 mile; a 10-inch letter "A" cut on a large boulder projecting 18 inches above ground, fissure in middle of the "A", and a 7-inch letter "B" cut on a flat fixed rock bear respectively N 15° 00' W 38 varas and N 83° 15' E 25 varas; a large new rock mound bears S 20° 00' E 251.6 varas, from which new stone mound a cedar tree 8 inches in diameter and 8 feet high bears N 62° E 110 varas; a point near the middle of the parade ground at Fort Lancaster which is S 38° W 255 varas from a tombstone marked "J H Norris, A W P Lane Ranger", etc., bears S 45° 23' 40" W 4628.3 varas. This F & S Stone Mound is the NW corner of this section No. 1.

Thence South --- at about 580 varas cross new OST Highway --- at 1900.8 varas strike a concrete monument set for the SW corner of this section No. 1, situated on a high mesa a few varas above the head of a rough gorge, running first south into 7 D Canyon, then SW into Pecos River, it's brass plate in top having been stamped as is represented in the figure above, from which a 6-inch letter "F" cut 1/2 inch deep into the face of a flat rock bears S 65° 05' E 29.0 varas; a similar letter "T" bears S 10° 25' E 45.8 varas; a large stone on end, braced by three other rocks, bears S 10° 55' W 10.8 varas; the south end of a 36-inch net wire north-south fence where it turns S 35° E bears N 1° 09' W 99.9 varas.

Thence East 1900.8 varas to a point for the SE corner of this section #1.

Thence North 1900.8 varas to a point for the NE corner of this section #1.

Thence West, recrossing highway, 1900.8 varas to the place of beginning.

Surveyed July 5, 1932.

Gibbons Poteet } Chainmen.
 Norris B. Creath }
 J. A. Conklin } Transitman.

I, Frank F. Friend, Licensed Land Surveyor of Texas and Special Surveyor of University Lands, do hereby certify that the foregoing survey was made by me in the field and according to law; that the limits, boundaries, and corners, with the marks, natural and artificial, are truly described in the foregoing plat and field notes, just as I found them on the ground; and that they are recorded in the Surveyor's Records in Ozona, Crockett County in Book UT Vol. 8 page 1
 This 8th day of April, 1936.

Frank F. Friend
 Licensed Land Surveyor of Texas, and
 Special Surveyor of University Lands

For Plat see General Sketch
at back of this Volume.

The State of Texas

SECTION No. 2

CROCKETT County } BLOCK No. 29

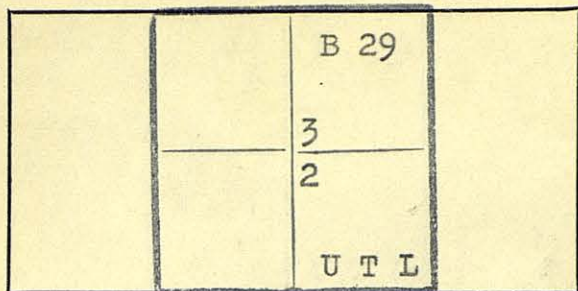

FIELD NOTES of a survey of

640.0 ACRES of land made for THE

UNIVERSITY OF TEXAS by virtue of an

ACT approved March 29, 1929.

Mag. Declination 11° 00' East.

True North is the same ~~to the~~ as ~~of~~ the North point used in the Field notes of this survey.

Said survey is situated in CROCKETT County, Texas, on the drainage of Liveoak Creek, a tributary of Pecos River, about 27 miles S 88° W of Ozona, the County site.

Beginning at the NW corner of section #1, this Block, a stone mound 4 feet at base and 2 feet high on the west side of a high mesa about 200 varas S 15° E of the head of a deep gorge running west into Liveoak Creek, being about 1 vara east of a north-south net wire fence, one rock marked "NW 1 Block 29", said stone mound having been built by Frank F. Friend, County Surveyor of Crockett County, and Edgar C. Saunders, County Surveyor of Sutton County, same being generally known as the "F & S Stone Mound," from which a perpendicular bluff beyond Liveoak Creek bears N 67° 00' W about 2 miles; another perpendicular bluff bears N 54° 27' W about 1/2 mile; a 10-inch letter "A" cut on a large boulder projecting 18 inches above the ground, a fissure in the middle of the "A", bears N 15° 00' W 38 varas; a 7-inch letter "B" cut in a flat fixed rock bears N 83° 15' E 25 varas; a large new rock mound bears S 20° 00' E 251.6 varas; from which new stone mound a cedar tree 8 inches in diameter and 8 feet high bears N 62° E 110 varas; a point near the middle of the parade ground at Fort Lancaster which is S 38° W 255 varas from a tombstone marked "J H Norris, A W P Lane Ranger," etc., bears S 45° 23' 40" W 4628.3 varas.

Thence North, crossing first a high ridge, then the head of a deep gorge, 1900.8 varas, set a concrete monument on a high mesa about 450 feet in elevation above, and about 2 miles east, of the bed of Liveoak Creek, being 2.7 varas west of a 36-inch net plus 3-wire north-south fence, stamped its brass plate in top as is represented in the figure above, from which a 6-inch letter "F" cut 1/2 inch deep in the face of a flat fixed rock bears N 69° 05' E 24.1 varas; a windmill, only the wheel of which being visible above a hill, bears S 65° 18' 16" E about 2 miles; a stone mound bears S 45° 01' E 4.4 varas; a 6-inch letter "T" cut 1/2 inch deep in the face of a flat fixed rock bears S 73° 11' W 38.4 varas.

Thence East 1900.8 varas to a point for the NW corner of this section No. 2.

Thence South, crossing the new OST highway, 1900.8 varas to the NE corner of section No. 1, this Block.

Thence West, recrossing the new highway, 1900.8 varas to the place of beginning.

Surveyed July 5, 1932.

Gibbons Poteet } Chainmen.
 Norris B. Creath }
 J. A. Conklin } Transitman.

I, Frank F. Friend, Licensed Land Surveyor of Texas and Special Surveyor of University Lands, do hereby certify that the foregoing survey was made by me in the field and according to law; that the limits, boundaries, and corners, with the marks, natural and artificial, are truly described in the foregoing plat and field notes, just as I found them on the ground; and that they are recorded in the Surveyor's Records in Ozona, Crockett County in Book UT Vol. 8 page 2

This 8th day of April, 1936.

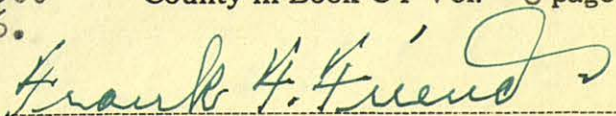

Licensed Land Surveyor of Texas, and
 Special Surveyor of University Lands

For Plat see General Sketch
at back of this Volume.

The State of Texas

SECTION No. 3

CROCKETT

County

BLOCK No. 29

FIELD NOTES of a survey of

640.0

ACRES of land made for THE

UNIVERSITY OF TEXAS by virtue of an

ACT approved March 29, 1929.

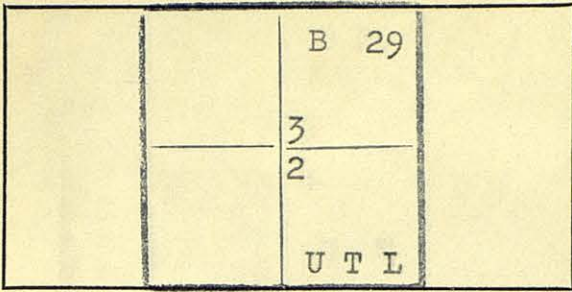

Mag. Declination 11° 02' East.

True North is the same ~~to the~~ as ~~of~~ the North point used in the Field notes of this survey.

Said survey is situated in CROCKETT County, Texas, on the drainage of Live Oak Creek, a tributary of Pecos River, about 27 miles WEST of Ozona, the county site.

Beginning at the NW corner of section #2, this Block, being a concrete monument set on a high mesa about 450 feet in elevation above, and about 2 miles east of, the bed of Live Oak Creek, being 2.7 varas west of a 36-inch net and 3-wire north-south fence, the brass plate in top of which having been stamped as is represented in the figure above, from which a 6-inch letter "F" cut 1/2 inch deep in the face of a flat fixed rock bears N 69° 05' E 24.1 varas; a windmill, only the wheel of which being visible above a hill, bears S 65° 18' 16" E about 2 miles; a stone mound bears S 45° 01' E 4.4 varas; a 6-inch letter "T" cut 1/2 inch deep in the face of a flat fixed rock bears S 73° 11' W 38.4 varas.

Thence North 1900.8 varas to a point for the NW corner of this section No. 3.

Thence East 1900.8 varas to the NE corner of this section #3.

Thence South 1900.8 varas to the NE corner of Section #2, this Block.

Thence West 1900.8 varas to the place of beginning.

Surveyed July 5, 1932.

Gibbons Poteet } Chainmen.
Norris B. Creath }
J. A. Conklin } Transitman.

I, Frank F. Friend, Licensed Land Surveyor of Texas and Special Surveyor of University Lands, do hereby certify that the foregoing survey was made by me in the field and according to law; that the limits, boundaries, and corners, with the marks, natural and artificial, are truly described in the foregoing plat and field notes, just as I found them on the ground; and that they are recorded in the Surveyor's Records in Ozona, Crockett County in Book UT Vol. 8 page 3

This 9th day of April, 1936.

Frank F. Friend

Licensed Land Surveyor of Texas, and
Special Surveyor of University Lands

For Plat see General Sketch
at back of this Volume.

The State of Texas

SECTION No. 4

CROCKETT County } BLOCK No. 29

FIELD NOTES of a survey of

640.0 ACRES of land made for THE

UNIVERSITY OF TEXAS by virtue of an

ACT approved March 29, 1929.

		B 29
	5	
	4	
	U	T

Mag. Declination $11^{\circ} 05'$ East.

True North is the same ~~to the~~ as ~~of~~ the North point used in the Field notes of this survey.

Said survey is situated in CROCKETT County, Texas, on the drainage of Live Oak Creek, a tributary of Pecos River, about 27 miles N 88° W of Ozona, the County site.

Beginning at the NW corner of section #3, this Block.

Thence North --- at 713.6 varas land in center of the old OST Highway --- at 1900.8 varas set a concrete monument in valley about 250 varas north of a large drain running southwesterly into Live Oak Creek, being 1.6 varas west of a 36-inch net and 1-wire north-south fence, and about 300 varas east of a low point of hill, stamped its brass plate in top as is represented in the figure above, from which a mesquite, 2 inches in diameter, marked "X" bears S $63^{\circ} 47'$ E 11.5 varas; a windmill near a dirt tank north of the old highway bears S $45^{\circ} 09'$ E about $3/4$ mile; another windmill near a rock tank south of the old highway bears S $26^{\circ} 25'$ E about $1 1/4$ miles; another mesquite, 2 inches in diameter, marked "F" bears N $76^{\circ} 07'$ W 19.0 varas; a third mesquite, 4 inches in diameter, marked by 3 horizontal bars, bears N $5^{\circ} 07'$ W 22.0 varas.

Thence East, crossing a graded road leading from the old highway, through a gap in the hills, 1900.8 varas to a point for the NE corner of this section #4.

Thence South, recrossing the old OST Highway, 1900.8 varas to the NE corner of section #3.

Thence West 1900.8 varas to the place of beginning.

Surveyed July 6, 1932.

Gibbons Poteet
Norris B. Creath
J. A. Conklin

} Chainmen.
Transitman.

I, Frank F. Friend, Licensed Land Surveyor of Texas and Special Surveyor of University Lands, do hereby certify that the foregoing survey was made by me in the field and according to law; that the limits, boundaries, and corners, with the marks, natural and artificial, are truly described in the foregoing plat and field notes, just as I found them on the ground; and that they are recorded in the Surveyor's Records in Ozona, Crockett County in Book UT Vol. 8 page 4.
This 9th day of April, 1936.

Frank F. Friend

Licensed Land Surveyor of Texas, and
Special Surveyor of University Lands

For Plat see General Sketch at back of this Volume.

The State of Texas

SECTION No. 5

CROCKETT

County

BLOCK No. 29

FIELD NOTES of a survey of

640.0

ACRES of land made for THE

UNIVERSITY OF TEXAS by virtue of an

ACT approved March 29, 1929.

	B 29
	5
	4
	U T

Mag. Declination 11° 08' East.

True North is the same ~~text~~ as ~~of~~ the North point used in the Field notes of this survey.

Said survey is situated in CROCKETT County, Texas, on the drainage of Live Oak Creek, a tributary of Pecos River, about 27 miles N 86°W of Ozona, the County site.

Beginning at the NW corner of section #4, this Block, said point having been marked by a concrete monument set in a valley about 250 varas north of a large drain running southwesterly into Live Oak Creek, being 1.6 varas west of a 36-inch and 1-wire north-south fence, and about 300 varas east of the point of a low hill, its brass plate in top having been stamped as is represented in the figure above, from which a mesquite, 2 inches in diameter, marked "X" bears S 63° 47' E 11.5 varas; a windmill near a dirt tank north of the old highway bears S 45° 09' E about 3/4 mile; another windmill near a rock tank south of the old highway bears S 26° 25' E about 1 1/4 miles; another mesquite, 2 inches in diameter, marked "F" bears N 76° 07' W 19.0 varas; a third mesquite, 4 inches in diameter, marked by 3 horizontal bars, bears N 5° 07' W 22.0 varas.

Thence North, crossing, first a Texas Company pipe line, then a rough hill, 1900.8 varas to a point on the north side of said hill for the NW corner of this section #5.

Thence East, passing north of gap, 1900.8 varas to a point on high mesa for the NE corner of this section #5.

Thence South, descending again into valley and recrossing the pipe line, 1900.8 varas to the NE corner of section #4.

Thence West, crossing road leading toward gap in hills, 1900.8 varas to the place of beginning.

Surveyed July 6, 1932.

Gibbons Poteet	} Chainmen.
Norris B. Creath	
J. A. Conklin	

I, Frank F. Friend, Licensed Land Surveyor of Texas and Special Surveyor of University Lands, do hereby certify that the foregoing survey was made by me in the field and according to law; that the limits, boundaries, and corners, with the marks, natural and artificial, are truly described in the foregoing plat and field notes, just as I found them on the ground; and that they are recorded in the Surveyor's Records in Ozona, Crockett County in Book UT Vol. 8 page 5

This 9th day of April, 1936.

Frank F. Friend

 Licensed Land Surveyor of Texas, and
 Special Surveyor of University Lands

For Plat see General Sketch
at back of this Volume.

The State of Texas

CROCKETT

County

SECTION No. 6

BLOCK No. 29

FIELD NOTES of a survey of

626.7 ✓ ACRES of land made for THE

UNIVERSITY OF TEXAS by virtue of an

ACT approved March 29, 1929.

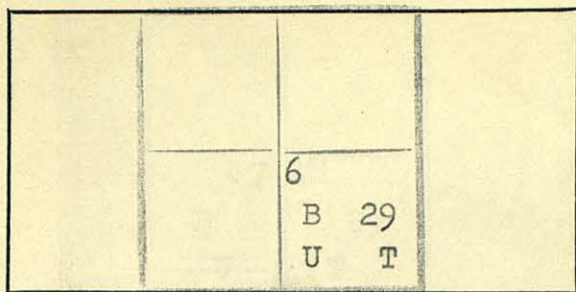

Mag. Declination $11^{\circ} 10'$ East.

True North is the same ~~to the~~ as ~~of~~ the North point used in the Field notes of this survey.

Said survey is situated in CROCKETT County, Texas, on the drainage of Live Oak Creek, a tributary of Peecos River, about 27 miles N 84° W of Ozona, the County Site.

Beginning at a point on the north side of a hill at the NW corner of section #5, this Block, for the SW corner of this section #6.

Thence North, immediately descending into valley, 1167.3 varas to a point in the SE line of Survey No. 7, Jose Zunega, file D 1378, being also a north point corner of the Samuel Sloan Survey No. 6.

Thence N $22^{\circ} 15'$ E 606.7 varas to the East corner of said Survey No. 7, Jose Zunega.

Thence N $67^{\circ} 45'$ W 248.2 varas to a point in the NE line of said Survey No. 7.

Thence North 78.0 varas set a concrete monument in the valley of Live Oak Creek and San Angelo Draw, its brass plate in top stamped as is represented in the figure above, from which a windmill near a surface tank in canyon bears S $62^{\circ} 12'$ E about 1 mile; 3 hackberry trees, the right hand of which is marked "X", bear S $31^{\circ} 36'$ E 86.2 varas; a road passing through gap in hills bears S $17^{\circ} 06'$ E about 1 1/2 miles; a steel windmill near surface tank bears N $63^{\circ} 17'$ W about 3/4 mile; another windmill at the Jeff Owens ranch house bears N $43^{\circ} 46'$ W about 3 miles; another windmill bears N $38^{\circ} 26'$ E about 1 3/4 miles; a rock mound composed of 6 large rocks and about 1/2 bushel small rocks, one large rock marked "NW 6", on north side of east-west 36-inch net and 3-wire fence (built by Frank F. Friend in 1907) bears N $76^{\circ} 24'$ E 19.0 varas; a junction of a north-south fence at gate bears N $84^{\circ} 14'$ E 43.3 varas.

Thence East 1900.8 varas to a point in valley for the NE corner of this section #6.

Thence South 1900.8 varas to a point on high mesa at the NE corner of section #5.

Thence West, passing north of a gap in the hills, 1900.8 varas to the place of beginning.

Surveyed July 6, 1932.

Gibbons Poteet

Norris B. Creath

J. A. Conklin

} Chainmen.

Transitman.

I, Frank F. Friend, Licensed Land Surveyor of Texas and Special Surveyor of University Lands, do hereby certify that the foregoing survey was made by me in the field and according to law; that the limits, boundaries, and corners, with the marks, natural and artificial, are truly described in the foregoing plat and field notes, just as I found them on the ground; and that they are recorded in the Surveyor's Records in Ozona, Crockett County in Book UT Vol. 8 page 6

This 9th day of April, 1936.

Frank F. Friend

Licensed Land Surveyor of Texas, and
Special Surveyor of University Lands

For Plat see General Sketch
at back of this Volume.

The State of Texas

SECTION No. 7
BLOCK No. 29

CROCKETT

County

FIELD NOTES of a survey of

640.0

ACRES of land made for THE

UNIVERSITY OF TEXAS by virtue of an

ACT approved March 29, 1929.

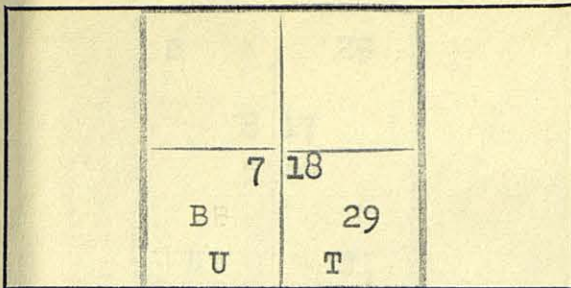

Mag. Declination 11° 08' East.

True North is the same ~~to the~~ as ~~of~~ the North point used in the Field notes of this survey.

Said survey is situated in CROCKETT County, Texas, on the drainage of Live Oak Creek, a tributary of Pecos River, about 26 miles N 83° W of Ozona, the County site.

Beginning at a point in valley at the NE corner of section #6, this Block.

Thence East 1900.8 varas set a concrete monument for the NE corner of this section #7, situated on top of a high mesa about 300 varas south of the north edge of a rocky declivity, 16.8 varas north of an east-west fence and 64.6 varas west of a north-south fence, stamped its brass plate in top as is represented in the figure above, from which the windmill at the Jeff Owens ranch house bears N 60° 32' 30" W; a conspicuous round knoll visible over a ridge bears N 25° 32' E; the junction of two 35-inch net plus 3-wire fences bears S 75° 15' E 66.8 varas; a letter "T" cut in the face of a flat fixed rock bears S 86° 29' W 33.1 varas; a 6-inch letter "X" cut in the face of a fixed rock bears N 11° 40' W 44.0 varas.

Thence South 1900.8 varas to a point for the SE corner of this section #7.

Thence West 1900.8 varas to the NE and the SE corner respectively of sections #5 and #6.

Thence North 1900.8 varas to the place of beginning.

Surveyed July 7, 1932.

Gibbons Poteet } Chainmen.
Norris B. Creath } Transitman.
J. A. Conklin

I, Frank F. Friend, Licensed Land Surveyor of Texas and Special Surveyor of University Lands, do hereby certify that the foregoing survey was made by me in the field and according to law; that the limits, boundaries, and corners, with the marks, natural and artificial, are truly described in the foregoing plat and field notes, just as I found them on the ground; and that they are recorded in the Surveyor's Records in Ozona, Crockett County in Book UT Vol. 8 page 7

This 9th day of April, 1936.

Frank F. Friend

Licensed Land Surveyor of Texas, and
Special Surveyor of University Lands

For Plat see General Sketch
at back of this Volume.

The State of Texas

SECTION No. 8

CROCKETT County } BLOCK No. 29

FIELD NOTES of a survey of

640.0 ACRES of land made for THE

UNIVERSITY OF TEXAS by virtue of an

ACT approved March 29, 1929.

B	29
8 17	
9 16	
U	T

Mag. Declination 11° 06' East.

True North is the same ~~to the~~ as ~~of~~ the North point used in the Field notes of this survey.

Said survey is situated in CROCKETT County, Texas, on the drainage of Live Oak Creek, a tributary of Pecos River, about 26 miles N 86° W of Ozona, the county site.

Beginning at a point on top of high mesa, the common corner of sections #5, #6, and #7, this block.

Thence East 1900.8 varas to the SE corner of said section #7.

Thence South 1900.8 varas set a concrete monument in the valley north of a drain, 52.3 varas west of a north-south fence, 36-inch net with 2 barbed wires above, and 159.3 varas north of the Texas Company's oil pipe line, stamped the brass plate in its top as is represented in the figure above, from which the north perpendicular edge of a cap rock bears S 39° 08' 40" E; a windmill at a ranch house bears S 0° 43' 40" E about 1 3/4 miles; another windmill near a surface tank bears S 76° 21' 20" W about 1 1/2 miles; a cedar, 8 inches in diameter, marked "X" bears S 71° 04' W 21.1 varas; a 6-inch letter "T" cut on a rock bears N 64° 29' E 42.4 varas.

Thence West, crossing the Texas Company pipe line, 1900.8 varas to the west common corner of sections #4 and #5.

Thence North, recrossing the pipe line and ascending mesa, 1900.8 varas to the place of beginning.

Surveyed July 7, 1932.

Gibbons Poteet } Chainmen.
Norris B. Creath }
J. A. Conklin } Transitman.

I, Frank F. Friend, Licensed Land Surveyor of Texas and Special Surveyor of University Lands, do hereby certify that the foregoing survey was made by me in the field and according to law; that the limits, boundaries, and corners, with the marks, natural and artificial, are truly described in the foregoing plat and field notes, just as I found them on the ground; and that they are recorded in the Surveyor's Records in Ozona, Crockett County in Book UT Vol. 8 page 8

This 9th day of April, 1936.

Frank F. Friend

Licensed Land Surveyor of Texas, and
Special Surveyor of University Lands

For Plat see General Sketch
at back of this Volume.

The State of Texas

SECTION No. 9

CROCKETT

County

BLOCK No. 29

B	29
8 17	
9 16	
U	T

FIELD NOTES of a survey of

640.0

ACRES of land made for THE

UNIVERSITY OF TEXAS by virtue of an

ACT approved March 29, 1929.

Mag. Declination 11° 04' East.

True North is the same ~~to the~~ as ~~of~~ the North point used in the Field notes of this survey.

Said survey is situated in CROCKETT County, Texas, on the drainage of Live Oak Creek, a tributary of Pecos River, about 26 miles N 88° W of Ozona, the County site.

Beginning at a concrete monument set for the SE corner of section #8, this Block, situated in a valley north of a drain, 52.3 varas west of a north-south fence, 36-inch net with two barbed wires above, and 159.3 varas north of the Texas Company's oil pipe line, its brass plate in top having been stamped in top as is represented in the figure above, from which the north perpendicular edge of a cap rock bears S 39° 08' 40" E; a windmill at a ranch house bears S 0° 43' 40" E about 1 3/4 miles; another windmill near a surface tank bears S 76° 21' 20" W about 1 1/2 miles; a cedar, 8 inches in diameter, marked "X" bears S 71° 04' W 21.1 varas; a 6-inch letter "T" cut on a rock bears N 64° 29' E 42.4 varas.

Thence South, corssing the pipe line and the old OST highway, 1900.8 varas to a point for the SE corner of this section #9.

Thence West 1900.8 varas to the NE corner of section #3.

Thence North, recrossing the old OST highway, 1900.8 varas to the common corner of sections #4, #5, and #8.

Thence East, recrossing the pipe line, 1900.8 varas to the place of beginning.

Surveyed July 7, 1932.

Gibbons Poteet	} Chainmen. Transitman.
Norris B. Creath	
J. A. Conklin	

I, Frank F. Friend, Licensed Land Surveyor of Texas and Special Surveyor of University Lands, do hereby certify that the foregoing survey was made by me in the field and according to law; that the limits, boundaries, and corners, with the marks, natural and artificial, are truly described in the foregoing plat and field notes, just as I found them on the ground; and that they are recorded in the Surveyor's Records in Ozona, Crockett County in Book UT Vol. 8 page 9 This 9th day of April, 1936.

Frank F. Friend

 Licensed Land Surveyor of Texas, and
 Special Surveyor of University Lands

For Plat see General Sketch at back of this Volume.

The State of Texas

SECTION No. 10

CROCKETT

County

BLOCK No. 29

B	29
10	15
11	14
U T	L

640.0 ACRES of land made for THE UNIVERSITY OF TEXAS by virtue of an ACT approved March 29, 1929.

Mag. Declination 11° 03' East.

True North is the same ~~to the~~ as ~~of~~ the North point used in the Field notes of this survey.

Said survey is situated in CROCKETT County, Texas, on the drainage of Live Oak Creek, a tributary of Pecos River, about 26 miles WEST of Ozona, the county site.

Beginning at the common corner of sections #3, #4, and #9, this Block.

Thence East 1900.8 varas to the SE corner of said section #9.

Thence South, pass at about 3/4 mile just west of a windmill, 1900.8 varas set a concrete monument near the head, but on the west side, of a rough canyon running north, stamped its brass plate in top as is represented in the figure above, from which a letter "F" (made backwards) cut 1/2-inch deep in a flat fixed rock bears S 48° 27' E 17.2 varas; a 6-inch letter "T" cut in another rock bears S 21° 20' W 11.9 varas; a 6-inch letter "U" cut in a third rock bears N 64° 50' W 11.9 varas; the drilling rig at the Todd Gasser bears N 27° 32' 20" E.

Thence West, crossing a fence in bottom of a canyon, 1900.8 varas to the NE corner of section #2.

Thence North 1900.8 varas to the place of beginning.

Surveyed July 8, 1932.

Gibbons Poteet } Chainmen.
Norris B. Creath }
J. A. Conklin } Transitman.

I, Frank F. Friend, Licensed Land Surveyor of Texas and Special Surveyor of University Lands, do hereby certify that the foregoing survey was made by me in the field and according to law; that the limits, boundaries, and corners, with the marks, natural and artificial, are truly described in the foregoing plat and field notes, just as I found them on the ground; and that they are recorded in the Surveyor's Records in Ozona, Crockett County in Book UT Vol. 8 page 10

This 9th day of April, 1936.

Frank F. Friend

Licensed Land Surveyor of Texas, and Special Surveyor of University Lands

For Plat see General Sketch at back of this Volume.

The State of Texas

SECTION No. 11
BLOCK No. 29

B	29
10	15
11	14
U T	L

CROCKETT County }
FIELD NOTES of a survey of
640.0 ACRES of land made for THE
UNIVERSITY OF TEXAS by virtue of an
ACT approved March 29, 1929.

Mag. Declination 11° 02' East.
True North is the same ~~to the~~ as ~~of~~ the North point used in
the Field notes of this survey.
Said survey is situated in CROCKETT County, Texas,
on the drainage of Live Oak Creek, a tributary of Pecos River,
about 26 miles S 88°W of Ozona, the county site.

Beginning at the common corner of sections 2, 3, and 10, this Block.
Thence East, crossing a fence in the bottom of a rough canyon, 1900.8
varas to the concrete monument set near the head, but on the west side
of a rough canyon running north for the SE corner of section #10, its
brass plate in top having been stamped as is represented in the figure
above, from which a letter "F" (made backwards) cut 1/2-inch deep in
the face of a flat fixed rock bears S 48° 27' E 17.2 varas; a 6-inch
letter "T" cut in a rock bears S 21° 20' W 11.9 varas; a similar letter
"U" bears N 64° 50' W 11.9 varas; the drilling rig at the Todd Gasser
bears N 27° 32' 20" E.
Thence South 1900.8 varas to a point near the new OST highway for the
SE corner of this section #11.
Thence West 1900.8 varas to the east common corner of sections #1
and #2, this Block.
Thence north, crossing the new OST highway, 1900.8 varas to the place
of beginning.

Surveyed July 8, 1932. Gibbons Poteet } Chainmen.
Norris B. Creath }
J. A. Conklin } Transitman.

I, Frank F. Friend, Licensed Land Surveyor of Texas and Special Surveyor of University
Lands, do hereby certify that the foregoing survey was made by me in the field and according to law;
that the limits, boundaries, and corners, with the marks, natural and artificial, are truly described
in the foregoing plat and field notes, just as I found them on the ground; and that they are recorded
in the Surveyor's Records in Ozona, Crockett County in Book UT Vol. 8 page 11
This 9th day of April, 1936.

Frank F. Friend
Licensed Land Surveyor of Texas, and
Special Surveyor of University Lands

For Plat see General Sketch
at back of this Volume.

The State of Texas

CROCKETT

County

SECTION No. 12

BLOCK No. 29

640.0

FIELD NOTES of a survey of

ACRES of land made for THE

UNIVERSITY OF TEXAS by virtue of an

ACT approved March 29, 1929.

B	29
U	T
12	13

Mag. Declination 11° 00' East.

True North is the same ~~to the~~ as ~~of~~ the North point used in the Field notes of this survey.

Said survey is situated in CROCKETT County, Texas, on the drainage of Live Oak Creek, a tributary of Pecos River, about 26 miles 86° W of Ozona, the County site.

Beginning at the SE corner of section #11, this Block, being a point near the new OST highway.

Thence South 1900.8 varas set a concrete monument near the head on the west side and about 50 varas up from the bottom of a deep, rough gorge which opens south about 500 varas where it joins another canyon running west toward the Pecos River, stamped its brass plate in top as is represented in the figure above, from which a cave in the upper ridge, or rim rock, bears S 75° 54' E, angle of elevation of same 15° 15'; a 6-inch letter "T" cut in a fixed rock bears S 33° 44' E 13.0 varas; a letter "F" 12 inches high chiseled in the face of an upper ledge bears S 69° 25' W about 100 varas, elevation 19°. This monument also becomes the NE corner of Survey No. 2, Certificate No. 326, and the NW corner of section No. 3, Certificate No. 327, both T. C. Ry. Co. Surveys.

Thence West 1900.8 varas to the SE corner of section #1, this Block.

Thence North 1900.8 varas to the common corner of this and sections #1, #2, and #11.

Thence East 1900.8 varas to the place of beginning.

Surveyed July 8, 1932.

Gibbons Poteet
Norris E. Creath
J. A. Conklin

} Chainmen.
Transitman.

I, Frank F. Friend, Licensed Land Surveyor of Texas and Special Surveyor of University Lands, do hereby certify that the foregoing survey was made by me in the field and according to law; that the limits, boundaries, and corners, with the marks, natural and artificial, are truly described in the foregoing plat and field notes, just as I found them on the ground; and that they are recorded in the Surveyor's Records in Ozona, Crockett County in Book UT Vol. 8 page 12

This 10th day of April, 1936.

Frank F. Friend

Licensed Land Surveyor of Texas, and
Special Surveyor of University Lands

For Plat see General Sketch
at back of this Volume.

The State of Texas

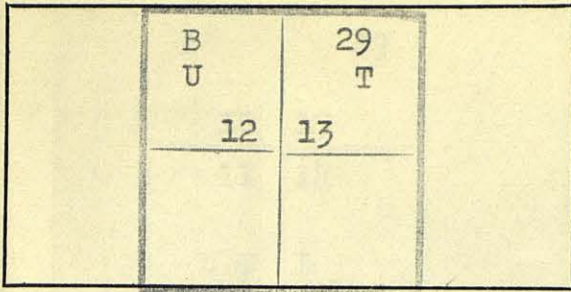

CROCKETT County } SECTION No. 13
BLOCK No. 29
FIELD NOTES of a survey of
640.0 ACRES of land made for THE
UNIVERSITY OF TEXAS by virtue of an
ACT approved March 29, 1929.

Mag. Declination 10° 57' East.
True North is 0° 01' to the left of the North point used in
the Field notes of this survey.
Said survey is situated in CROCKETT County, Texas,
on the drainage of Live Oak Creek, a tributary of Pecos River,
about 25 miles S 86° W of Ozona, the County site.

Beginning at the SE corner of section #12, this Block, same being also
the NE corner of Survey No. 2, Certificate No. 326 and the NW corner of
Survey No. 3, Certificate No. 327, T. C. Ry. Co. Surveys, a concrete
monument set near the head of a deep gorge 50 varas up from the bottom
on the west side, which canyon runs south about 500 varas then joins
a canyon running west into the Pecos River, its brass plate in top having
been stamped as is represented in the figure above, from which a cave in
the upper ledge, or cap rock, bears S 75° 54' E, angle of elevation of
same 15° 15'; a 6-inch letter "T" cut in a fixed rock bears S 33° 44' E
13.0 varas; a letter "F" 12 inches high chiseled in the face of an upper
ledge bears S 69° 25' W about 100 varas, elevation 19°.

Thence East 1900.8 varas to a point for the SE corner of this section
#13, being also the NE corner of Survey No. 3 and the NW corner of
Survey No. 2, Certificate 327, T. C. Ry. Co. Survey.

Thence North, crossing new OST highway, 1900.8 varas to a point for the
NE corner of this section #13.

Thence West 1900.8 varas to the common east corner of sections #11 and
#12, being a point near the OST highway.

Thence South 1900.8 varas to the place of beginning.

Surveyed July 11, 1932.

Gibbons Poteet } Chainmen.
Norris B. Creath }
J. A. Conklin } Transitman.

I, Frank F. Friend, Licensed Land Surveyor of Texas and Special Surveyor of University
Lands, do hereby certify that the foregoing survey was made by me in the field and according to law;
that the limits, boundaries, and corners, with the marks, natural and artificial, are truly described
in the foregoing plat and field notes, just as I found them on the ground; and that they are recorded
in the Surveyor's Records in Ozona, Crockett County in Book UT Vol. 8 page 13
This 10th day of April, 1936.

Frank F. Friend
Licensed Land Surveyor of Texas, and
Special Surveyor of University Lands

For Plat see General Sketch
at back of this Volume.

The State of Texas

SECTION No. 14

CROCKETT

County

BLOCK No. 29

FIELD NOTES of a survey of

640.0

ACRES of land made for THE

UNIVERSITY OF TEXAS by virtue of an

ACT approved March 29, 1929.

B	29
10	15
11	14
U T L	

Mag. Declination 11° 02' East.

True North is 0° 01'

to the left of the North point used in

the Field notes of this survey.

Said survey is situated in

CROCKETT

County, Texas,

on the drainage of Live Oak

Creek, a tributary of Pecos River,

about 25 miles S 88° W of Ozona, the County site.

Beginning at the common corner of sections #11, #12, and #13, being a point near the new OST highway.

Thence North 1900.8 varas to the concrete monument set for the SE corner of section #10, situated near the head but on the west side of a rough canyon running north, its brass plate in top having been stamped as is represented in the figure above, from which a letter "F" (made backwards) cut 1/2-inch deep in a flat fixed rock bears S 48° 27' E 17.2 varas; a 6-inch letter "T" cut in another rock bears S 21° 20' W 11.9 varas; a 6-inch letter "U" cut in a third rock bears N 64° 50' W 11.9 varas; the drilling rig at the Todd Gasser bears N 27° 32' 20" E.

Thence East 1900.8 varas to a point on mesa for the NE corner of this section #14.

Thence South 1900.8 varas to the NE corner of section #13.

Thence West 1900.8 varas to the place of beginning.

Surveyed July 11, 1932

Gibbons Poteet

Norris B. Creath

J. A. Conklin

} Chainmen.

Transitman.

I, Frank F. Friend, Licensed Land Surveyor of Texas and Special Surveyor of University Lands, do hereby certify that the foregoing survey was made by me in the field and according to law; that the limits, boundaries, and corners, with the marks, natural and artificial, are truly described in the foregoing plat and field notes, just as I found them on the ground; and that they are recorded in the Surveyor's Records in Ozona, Crockett County in Book UT Vol. 8 page 14.
This 10th day of April, 1936.

Frank F. Friend

Licensed Land Surveyor of Texas, and
Special Surveyor of University Lands

For Plat see General Sketch
at back of this Volume.

The State of Texas

CROCKETT

County

SECTION No. 15

BLOCK No. 29

FIELD NOTES of a survey of

640.0

ACRES of land made for THE

UNIVERSITY OF TEXAS by virtue of an

ACT approved March 29, 1929.

B	29
10	15
11	14
U T L	

Mag. Declination $11^{\circ} 04'$ East.

True North is $0^{\circ} 01'$
the Field notes of this survey.

Said survey is situated in
on the drainage of **Live Oak**
about 25 miles WEST of Ozona,

to the left of the North point used in

CROCKETT County, Texas,
Creek, a tributary of Pecos River,

Beginning at the common corner of sections #10, #11, and #14, this Block, being a concrete monument set near the head and on the west side of a rough canyon running north, its brass plate in top having been stamped as is represented in the figure above, from which a letter "F" (made backwards) cut 1/2-inch deep in a flat fixed rock bears S $48^{\circ} 27'$ E 17.2 varas; a 6-inch letter "T" cut in another rock bears S $21^{\circ} 20'$ W 11.9 varas; a 6-inch letter "U" cut in a third rock bears N $64^{\circ} 50'$ W 11.9 varas; the drilling rig at the Todd Gasser bears N $27^{\circ} 32' 20''$ E.

Thence North --- at about 1/4 mile pass just west of a windmill --- at 1900.8 varas strike the SE corner of section #9.

Thence East 1900.8 to a point in valley for the NE corner of this section #15.

Thence South 1900.8 varas to a point on mesa at the NE corner of section #14.

Thence West 1900.8 varas to the place of beginning.

Surveyed July 11, 1932.

Gibbons Poteet } Chainmen.
Norris B. Creath }
J. A. Conklin } Transitman.

I, Frank F. Friend, Licensed Land Surveyor of Texas and Special Surveyor of University Lands, do hereby certify that the foregoing survey was made by me in the field and according to law; that the limits, boundaries, and corners, with the marks, natural and artificial, are truly described in the foregoing plat and field notes, just as I found them on the ground; and that they are recorded in the Surveyor's Records in Ozona, Crockett County in Book UT Vol. 8 page 15

This 10th day of April, 1936.

Frank F. Friend

Licensed Land Surveyor of Texas, and
Special Surveyor of University Lands

For Plat see General Sketch
at back of this Volume.

The State of Texas

SECTION No. 16

CROCKETT County } BLOCK No. 29

FIELD NOTES of a survey of

640.0 ACRES of land made for THE

UNIVERSITY OF TEXAS by virtue of an

ACT approved March 29, 1929.

B	29
8 17	
9 16	
U	T

Mag. Declination 11° 05' East.

True North is 0° 01' to the left of the North point used in the Field notes of this survey.

Said survey is situated in CROCKETT County, Texas, on the drainage of Live Oak Creek, a tributary of Pecos River, about 25 miles N 88° W of Ozona, the County site.

Beginning at the NW corner of section #15, this Block, being also the NE corner of section #10 and the SE corner of section #9.

Thence North, crossing the old OST Highway and the Texas Company Pipe Line, 1900.8 varas to the concrete monument set for the SE corner of section #8, situated in a valley north of a drain, 52.3 varas west of a north and south fence, 36-inch net at bottom with 2 barbed wires above, and also 159.3 varas north of the Texas Company Pipe Line, its brass plate in top having been stamped as is represented in the figure above, from which the north perpendicular edge of a cap rock bears S 39° 08' 40" E; a windmill at a ranch house bears S 0° 43' 40" E about 1 3/4 miles; another windmill near a surface tank bears S 76° 21' 20" W about 1 1/2 miles; a cedar, 8 inches in diameter, marked "X" bears S 71° 04' W 21.1 varas; a 6-inch letter "T" cut on a rock bears N 64° 29' E 42.4 varas.

Thence East 1900.8 varas to a point in valley, the NE corner of this section #16.

Thence South, recrossing Texas Company Pipe Line and the old laned OST Highway, 1900.8 varas to a point in valley, the NE corner of section #15.

Thence West 1900.8 varas to the place of beginning.

Surveyed July 12, 1932.

Gibbons Poteet } Chainmen.
Norris B. Creath }
J. A. Conklin } Transitman.

I, Frank F. Friend, Licensed Land Surveyor of Texas and Special Surveyor of University Lands, do hereby certify that the foregoing survey was made by me in the field and according to law; that the limits, boundaries, and corners, with the marks, natural and artificial, are truly described in the foregoing plat and field notes, just as I found them on the ground; and that they are recorded in the Surveyor's Records in Ozona, Crockett County in Book UT Vol. 8 page 16

This 10th day of April, 1936.

Frank F. Friend

Licensed Land Surveyor of Texas, and
Special Surveyor of University Lands

For Plat see General Sketch
at back of this Volume.

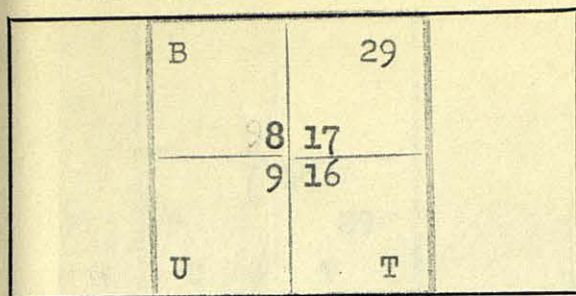

The State of Texas

SECTION No. 17

CROCKETT

County

BLOCK No. 29

FIELD NOTES of a survey of

640.0

ACRES of land made for THE

UNIVERSITY OF TEXAS by virtue of an

ACT approved March 29, 1929.

Mag. Declination 11° 06' East.

True North is 0° 01'

the Field notes of this survey.

Said survey is situated in

on the drainage of Live Oak

about 25 miles N 85° W of Ozona, the County site.

to the left of the North point used in

CROCKETT

County, Texas,

Creek, a tributary of Pecos River,

Beginning at a concrete monument set for the SE corner of section #8, situated in a valley north of a drain, 52.3 varas west of a north-south fence having 36-inch net at bottom and 2 barbed wires above, and 159.3 varas north of the Texas Company's oil pipe line, its brass plate in top having been stamped as is represented in the figure above, from which the north perpendicular edge of a cap rock bears S 39° 08' 40" E; a windmill at a ranch house bears S 0° 43' 40" E about 1 3/4 miles; another windmill near a surface tank bears S 76° 21' 20" W about 1 1/2 miles; a cedar, 8 inches in diameter marked "X" bears S 71° 04' W 21.1 varas; a 6-inch letter "T" cut on a rock bears N 64° 29' E 42.4 varas.

Thence North 1900.8 varas to the SE corner of section #7.

Thence East 1900.8 varas to a point for the NE corner of this section #17.

Thence South 1900.8 varas to a point in valley at the NE corner of section #16.

Thence West 1900.8 varas to the place of beginning.

Surveyed July 12, 1932.

Gibbons Poteet

Norris B. Creath

J. A. Conklin

} Chainmen.

Transitman.

I, Frank F. Friend, Licensed Land Surveyor of Texas and Special Surveyor of University Lands, do hereby certify that the foregoing survey was made by me in the field and according to law; that the limits, boundaries, and corners, with the marks, natural and artificial, are truly described in the foregoing plat and field notes, just as I found them on the ground; and that they are recorded in the Surveyor's Records in Ozona, Crockett County in Book UT Vol. 8 page 17

This 10th day of April, 1936.

Frank F. Friend

Licensed Land Surveyor of Texas, and
Special Surveyor of University Lands

For Plat see General Sketch
at back of this Volume.

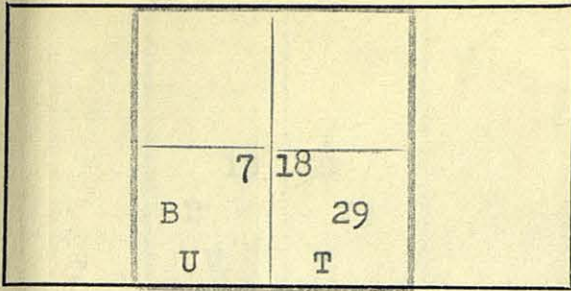

The State of Texas

SECTION No. 18

CROCKETT County } BLOCK No. 29

FIELD NOTES of a survey of

640.0

ACRES of land made for THE

UNIVERSITY OF TEXAS by virtue of an

ACT approved March 29, 1929.

Mag. Declination $11^{\circ} 08'$ East.

True North is $0^{\circ} 01'$ to the left of the North point used in the Field notes of this survey.

Said survey is situated in CROCKETT County, Texas, on the drainage of Live Oak Creek, a tributary of Pecos River, about 25 miles $N 83^{\circ} W$ of Ozona, the county site.

Beginning at the common corner of sections #7, #8, and #17, this Block.

Thence North 1900.8 varas to the concrete monument set on a high mesa about 300 varas south of the edge of a rocky declivity, 16.8 varas north of an east-west fence and 64.6 varas west of a north-south fence, same being for the NE corner of section #7, its brass plate in top having been stamped as is represented in the figure above, from which the windmill at the Jeff Owens ranch house bears $N 60^{\circ} 32' 30'' W$; a conspicuous round knoll visible over a ridge bears $N 25^{\circ} 32' E$; the junction of two 35-inch net plus 3-wire fences bears $S 75^{\circ} 15' E 66.8$ varas; a letter "T" cut in the face of a flat fixed rock bears $S 86^{\circ} 29' W 33.1$ varas; a 6-inch letter "X" cut in the face of a fixed rock bears $N 11^{\circ} 40' W 44.0$ varas.

Thence East 1900.8 varas to a point for the NE corner of this section #18.

Thence South 1900.8 varas to the NE corner of section #17.

Thence West 1900.8 varas to the place of beginning.

Surveyed July 12, 1932.

Gibbons Poteet } Chainmen.
Norris B. Creath }
J. A. Conklin } Transitman.

I, Frank F. Friend, Licensed Land Surveyor of Texas and Special Surveyor of University Lands, do hereby certify that the foregoing survey was made by me in the field and according to law; that the limits, boundaries, and corners, with the marks, natural and artificial, are truly described in the foregoing plat and field notes, just as I found them on the ground; and that they are recorded in the Surveyor's Records in Ozona, Crockett County in Book UT Vol. 8 page 18

This 10th day of April, 1936.

Frank F. Friend

Licensed Land Surveyor of Texas, and
Special Surveyor of University Lands

For Plat see General Sketch
at back of this Vol.

The State of Texas

SECTION No. 19

CROCKETT

County

BLOCK No. 29

FIELD NOTES of a survey of

640.0

ACRES of land made for THE

UNIVERSITY OF TEXAS by virtue of an

ACT approved March 29, 1929.

	19	30	
	B	29	
	U	T	

Mag. Declination $11^{\circ} 10'$ East.

True North is $0^{\circ} 01' 30''$ to the left of the North point used in the Field notes of this survey.

Said survey is situated in CROCKETT County, Texas, on the drainage of Live Oak Creek, a tributary of Pecos River, about 24 miles N 83° W of Ozona, the County site.

Beginning at the NE corner of section #18, this Block.

Thence East 1900.8 varas set a concrete monument on the south edge of a level mesa among scrub cedars, being just north of the head of a rough canyon running first south, then SW into Road Canyon, stamped its brass plate in top as is represented in the figure above, from which a steel windmill just north of the new OST Highway in the SW corner of section #14, this Block, bears S $21^{\circ} 45' 30''$ W; another steel windmill just south of the new OST Highway, only the upper half of the wheel being visible, bears S $39^{\circ} 56' 30''$ E about 4 miles; a cedar 3 inches in diameter marked "F" bears S $54^{\circ} 28'$ W 24.0 varas; another allthorn 2 inches in diameter marked "X" bears N $8^{\circ} 58'$ E 11.0 varas; a new rock mound, 1 small rock on top marked "FFF 1936", on the north end of high dividing ridge bears N $63^{\circ} 55'$ E 727.7 varas.

Thence South 1900.8 varas to a point for the SE corner of this section #19.

Thence West, crossing road in valley, 1900.8 varas to the east common corner of sections #17 and #18.

Thence North 1900.8 varas to the place of beginning.

Note:-

The concrete monument at the NE corner of this section #19 is 36.0 varas north of an east-west fence, 36-inch net with three barbed wires above, and it is 92.8 varas west of a north-south tap fence, 24-inch net with three barbed wires above.

Surveyed July 13, 1932.

Gibbons Poteet
Norris B. Creath
J. A. Conklin

} Chainmen.
Transitman.

I, Frank F. Friend, Licensed Land Surveyor of Texas and Special Surveyor of University Lands, do hereby certify that the foregoing survey was made by me in the field and according to law; that the limits, boundaries, and corners, with the marks, natural and artificial, are truly described in the foregoing plat and field notes, just as I found them on the ground; and that they are recorded in the Surveyor's Records in Ozona, Crockett County in Book UT Vol. 8 page 19

This 10th day of April, 1936.

Frank F. Friend
Licensed Land Surveyor of Texas, and
Special Surveyor of University Lands

For Plat see General Sketch at back of this Vol.

The State of Texas

SECTION No. 20

CROCKETT

County

BLOCK No. 29

FIELD NOTES of a survey of

640.0

ACRES of land made for THE

UNIVERSITY OF TEXAS by virtue of an

ACT approved March 29, 1929.

	U	T	
	20	29	
	21	28	
	B	29	

Mag. Declination 11° 08' East.

True North is 0° 01' 30" to the Left of the North point used in the Field notes of this survey.

Said survey is situated in CROCKETT County, Texas, on the drainage of Live Oak Creek, a tributary of Pecos River, about 2 1/4 miles N 85° W of Ozona, the county site.

Beginning at the common corner of sections #17, #18, and #19, this Block.

Thence South 1900.8 varas to a point in valley at the SE corner of said section #17.

Thence East 1900.8 varas set a concrete monument near the SE end of a mountain, stamped its brass plate in top as is represented in the figure above, from which the left hand of two windmills bears S 36° 23' 50" E, and the right hand of the same two windmills bears S 32° 37' 50" E about 1/2 mile; a cedar 7 inches in diameter marked "X" bears S 17° 37' E 35.4 varas; a mesquite 3 inches in diameter marked "F" bears N 74° 03' E 24.0 varas; the perpendicular west edge of a cap rock bears S 9° 15' 10" W; a mesquite 3 inches in diameter marked "X" bears N 23° 07' W 14.3 varas.

Thence North, passing over mountain, 1900.8 varas to the SE corner of section #19.

Thence West, crossing road in valley, 1900.8 varas to the place of beginning.

Surveyed July 13, 1932.

Gibbons Poteet } Chainmen.
Norris B. Creath }
J. A. Conklin } Transitman.

I, Frank F. Friend, Licensed Land Surveyor of Texas and Special Surveyor of University Lands, do hereby certify that the foregoing survey was made by me in the field and according to law; that the limits, boundaries, and corners, with the marks, natural and artificial, are truly described in the foregoing plat and field notes, just as I found them on the ground; and that they are recorded in the Surveyor's Records in Ozona, Crockett County in Book UT Vol. 8 page 20

This 10th day of April, 1936.

Frank F. Friend

Licensed Land Surveyor of Texas, and
Special Surveyor of University Lands

For Plat see General Sketch
at back of this Vol.

The State of Texas

SECTION No. 21

CROCKETT

County

BLOCK No. 29

FIELD NOTES of a survey of

640.0

ACRES of land made for THE

UNIVERSITY OF TEXAS by virtue of an

ACT approved March 29, 1929.

	U	T	
	20	29	
	21	28	
	B	29	

Mag. Declination $11^{\circ} 06'$ East.

True North is $0^{\circ} 01' 30''$ to the left of the North point used in the Field notes of this survey.

Said survey is situated in CROCKETT County, Texas, on the drainage of Live Oak Creek, a tributary of Pecos River, about 24 miles $N 88^{\circ} W$ of Ozona, the county site.

Beginning at a concrete monument set near the SE end of a hill for the SE corner of section #20, this Block, the brass plate in top of which having been stamped as is represented in the figure above, from which the left hand of two windmills bears $S 36^{\circ} 23' 50'' E$, and the right hand of the same two windmills bears $S 32^{\circ} 37' 50'' E$ about $1/2$ mile; a cedar 7 inches in diameter marked "X" bears $S 17^{\circ} 37' E 35.4$ varas; a mesquite 3 inches in diameter marked "X" bears $N 23^{\circ} 07' W 14.3$ varas; a mesquite 3 inches in diameter marked "F" bears $N 74^{\circ} 03' E 24.0$ varas; the perpendicular west edge of a cap rock bears $S 9^{\circ} 15' 10'' W$.

Thence South, crossing the Texas Company Oil Pipe Line, 1900.8 varas to a point in valley for the SE corner of this section #21.

Thence West, crossing the old OST Highway, 1900.8 varas to a point in valley at the east common corner of sections #15 and #16.

Thence North, recrossing the old highway and recrossing the oil pipe line, 1900.8 varas to a point in valley at the SE corner of section #17.

Thence East 1900.8 varas to the place of beginning.

Surveyed July 14, 1932.

Gibbons Poteet } Chainmen.
Norris B. Creath }
J. A. Conklin } Transitman.

I, Frank F. Friend, Licensed Land Surveyor of Texas and Special Surveyor of University Lands, do hereby certify that the foregoing survey was made by me in the field and according to law; that the limits, boundaries, and corners, with the marks, natural and artificial, are truly described in the foregoing plat and field notes, just as I found them on the ground; and that they are recorded in the Surveyor's Records in Ozona, Crockett County in Book UT Vol. 8 page 21 This 10th day of April, 1936.

Frank F. Friend

Licensed Land Surveyor of Texas, and
Special Surveyor of University Lands

For Plat see General Sketch
at back of this Vol.

The State of Texas

B	29
22	27
23	26
U	T

CROCKETT

County

SECTION No. 22

BLOCK No. 29

FIELD NOTES of a survey of

640.0

ACRES of land made for THE

UNIVERSITY OF TEXAS by virtue of an

ACT approved March 29, 1929.

Mag. Declination $11^{\circ} 03'$ East.True North is $0^{\circ} 01' 30''$ to the left of the North point used in the Field notes of this survey.

Said survey is situated in CROCKETT County, Texas, on the drainage of Live Oak Creek, a tributary of Pecos River, about 2 1/4 miles WEST of Ozona, the County Site.

Beginning at a point in valley at the SE corner of section #21, this Block, for the NE corner of this section #22.

Thence West, crossing the old OST Highway, 1900.8 varas to a point in valley at the common corner of sections #15, #16, and #21.

Thence South 1900.8 varas to a point on top of high mesa at the NE corner of section #14.

Thence East --- at about 1400 varas begin descent into rough canyon, at bottom of which cross the old OST Highway running nearly north --- at 1900.8 varas set a concrete monument on the east side of the canyon 4 varas south of a little ravine running west down the hill, being about 400 varas NE of the foot of the hill where the old road begins to ascend, stamped its brass plate in top as is represented in the figure above, from which a 6-inch letter "F" cut in the face of a flat fixed rock bears S $60^{\circ} 01'$ E 11.3 varas; a 1 1/2-inch iron pipe driven in the ground, painted white, bears S $14^{\circ} 41'$ E 5.6 varas; a 6-inch letter "T" cut in the face of a fixed flat rock bears N $69^{\circ} 49'$ E 10.5 varas.

Thence North 1900.8 varas to the place of beginning.

Surveyed July 14, 1932.

Gibbons Poteet } Chainmen.
Norris B. Creath }
J. A. Conklin } Transitman.

I, Frank F. Friend, Licensed Land Surveyor of Texas and Special Surveyor of University Lands, do hereby certify that the foregoing survey was made by me in the field and according to law; that the limits, boundaries, and corners, with the marks, natural and artificial, are truly described in the foregoing plat and field notes, just as I found them on the ground; and that they are recorded in the Surveyor's Records in Ozona, Crockett County in Book UT Vol. 8 page 22
This 10th day of April, 1936.

Frank F. Friend

Licensed Land Surveyor of Texas, and
Special Surveyor of University Lands

For Plat see General Sketch
at back of this Vol.

B	29
22	27
23	26
U	T

The State of Texas } SECTION No. 23
CROCKETT County } BLOCK No. 29
FIELD NOTES of a survey of
640.0 ACRES of land made for THE
UNIVERSITY OF TEXAS by virtue of an
ACT approved March 29, 1929.

Mag. Declination $10^{\circ} 58'$ East.
True North is $0^{\circ} 01' 30''$ to the left of the North point used in
the Field notes of this survey.

Said survey is situated in CROCKETT County, Texas,
on the drainage of Live Oak Creek, a tributary of Pecos River,
about 24 miles S 88° W of Ozona, the county site.

Beginning at a concrete monument set for the SE corner of section #22,
this Block, situated on the east side of the Sheffield Hill Canyon,
being 4 varas south of a little ravine running west down the hill,
and is about 400 varas NE of the foot of the hill where the old road
begins to ascend, its brass plate in top having been stamped as is
represented in the figure above, from which a 6-inch letter "F" cut
in the face of a flat fixed rock bears S $60^{\circ} 01'$ E 11.3 varas; a 1 1/2-
inch iron pipe driven in the ground, painted white, bears S $14^{\circ} 41'$ E
5.6 varas; a 6-inch letter "T" cut in the face of a fixed flat rock
bears N $69^{\circ} 49'$ E 10.5 varas.

Thence South, crossing the old highway near the top of the hill, 1900.8
varas to a point in or near the new OST Highway, for the SE corner of
this section #23.

Thence West, crossing a lane between the road at the top of the big
hill and a ranch, 1900.8 varas to the east common corner of sections
#13 and #14.

Thence North 1900.8 varas to a point on mesa at the SW corner of section
#22 and the SE corner of section #15.

Thence East --- at about 1400 varas begin descent into Sheffield Hill
Canyon, crossing at bottom the old OST Highway --- at 1900.8 varas the
place of beginning.

Surveyed July 14, 1932.

Gibbons Poteet } Chainmen.
Norris B. Creath }
J. A. Conklin } Transitman.

I, Frank F. Friend, Licensed Land Surveyor of Texas and Special Surveyor of University
Lands, do hereby certify that the foregoing survey was made by me in the field and according to law;
that the limits, boundaries, and corners, with the marks, natural and artificial, are truly described
in the foregoing plat and field notes, just as I found them on the ground; and that they are recorded
in the Surveyor's Records in Ozona, Crockett County in Book UT Vol. 8 page 23

This 10th day of April, 1936.

Frank F. Friend

Licensed Land Surveyor of Texas, and
Special Surveyor of University Lands

For Plat see General Sketch
at back of this Vol.

The State of Texas

CROCKETT County } SECTION No. 24
BLOCK No. 29
FIELD NOTES of a survey of
640.0 ACRES of land made for THE
UNIVERSITY OF TEXAS by virtue of an
ACT approved March 29, 1929.

	U	T	L	
B				29
	24	25		

Mag. Declination 10° 55' East.

True North is 0° 01' 30" to the left of the North point used in the Field notes of this survey.

Said survey is situated in CROCKETT County, Texas, on the drainage of Live Oak Creek, a tributary of Pecos River, about 24 miles S 85° W of Ozona, the County site.

Beginning at the common corner of sections #13, #14, and #23, this Block.

Thence South, crossing the new OST Highway, 1900.8 varas to the SE corner of section #13, being the NE corner of Survey #3, the NW corner of Survey #2, Certificate No. 327, T. C. Ry. Co. Land.

Thence East --- at about 2/3 mile cross a lane leading from a ranch northeasterly to the top of the old highway at the top of the Sheffield Hill --- at 1900.8 varas set a concrete monument on high mesa on the NE edge of a depression where drainage is toward the SW into a lake near a ranch house, the SE corner of this section #24, being also the NE corner of Survey #2, Certificate #327, T. C. Ry. Co., and the NW corner of Survey #1, Certificate #4/1702, G. C. & S. F. Ry. Co. Land, marked its brass plate in top as is represented in the figure above, from which a mesquite 3 inches in diameter marked "X" bears S 47° 08' E 45.5 varas; a 1 1/2-inch galvanized iron pipe driven in ground, painted white, bears S 17° 48' E 6.7 varas; the Lee Childress ranch house windmill bears S 65° 38' 20" W about 1/2 mile; a Sampson steel windmill bears N 61° 33' 40" W about 2 1/2 miles.

Thence North 1900.8 varas to a point in or near the new OST Highway, the SE corner of section #23.

Thence West, recrossing the lane between a ranch house and the old highway at the top of the Sheffield Hill, 1900.8 varas to the place of beginning.

Surveyed July 15, 1932.

Gibbons Poteet } Chainmen.
Norris B. Creath }
J. A. Conklin } Transitman.

I, Frank F. Friend, Licensed Land Surveyor of Texas and Special Surveyor of University Lands, do hereby certify that the foregoing survey was made by me in the field and according to law; that the limits, boundaries, and corners, with the marks, natural and artificial, are truly described in the foregoing plat and field notes, just as I found them on the ground; and that they are recorded in the Surveyor's Records in Ozona, Crockett County in Book UT Vol. 8 page 24

This 10th day of April, 1936.

Frank F. Friend

Licensed Land Surveyor of Texas, and
Special Surveyor of University Lands

For Plat see General Sketch
at back of this Vol.

The State of Texas

CROCKETT County } SECTION No. 25
BLOCK No. 29
FIELD NOTES of a survey of
640.0 ACRES of land made for THE
UNIVERSITY OF TEXAS by virtue of an
ACT approved March 29, 1929.

	U	T	L	
	B			29
	24		25	

Mag. Declination 10° 53' East.

True North is 0° 02' to the left of the North point used in
the Field notes of this survey.

Said survey is situated in CROCKETT County, Texas,
on the drainage of Live Oak Creek, a tributary of Pecos River,
about 23 miles S 85° W of Ozona, the County site.

Beginning at a concrete monument on a high mesa on the NE edge of a depression where drainage is toward the SW into a lake near a ranch House, the SE corner of section #24, being also the NE corner of Survey #2, Certificate #327, T. C. Ry. Co. Land, and the NW corner of Survey #1, Certificate #4/1702, G. C. & S. F. RR Co. Land, its brass plate in top having been stamped as is represented in the figure above, from which a mesquite 3 inches in diameter marked "X" bears S 47° 08' E 45.5 varas; a 1 1/2-inch galvanized iron pipe driven in ground, painted white, bears S 17° 48' E 6.7 varas; the windmill at the Lee Childress ranch bears S 65° 38' 20" W about 1/2 mile; a Sampson steel windmill bears N 61° 33' 40" W about 2 1/2 miles.

Thence East 1900.8 varas to a point for the SE corner of this section #25, being also the NE corner of Survey #1, Certificate #4/1702, G. C. & S. F. RR Co. Land.

Thence North 1900.8 varas to a point on high mesa for the NE corner of this section #25.

Thence West 1900.8 varas to a point in or near the new OST Highway, the NE corner of section #24, and the SE corner of Section #23, this Block.

Thence South 1900.8 varas to the place of beginning.

Surveyed July 18, 1932.

Gibbons Poteet } Chainmen.
Norris B. Creath }
J. A. Conklin } Transitman.

I, Frank F. Friend, Licensed Land Surveyor of Texas and Special Surveyor of University Lands, do hereby certify that the foregoing survey was made by me in the field and according to law; that the limits, boundaries, and corners, with the marks, natural and artificial, are truly described in the foregoing plat and field notes, just as I found them on the ground; and that they are recorded in the Surveyor's Records in Ozona, Crockett County in Book UT Vol. 8 page 25

This 10th day of April, 1936.

Frank F. Friend

Licensed Land Surveyor of Texas, and
Special Surveyor of University Lands

For Plat see General Sketch
at back of this Vol.

The State of Texas

SECTION No. 26

CROCKETT

County

BLOCK No. 29

FIELD NOTES of a survey of

640.0

ACRES of land made for THE

UNIVERSITY OF TEXAS by virtue of an

ACT approved March 29, 1929.

B	29
22	27
23	26
U	T

Mag. Declination $10^{\circ} 55'$ East.

True North is $0^{\circ} 02'$ to the left of the North point used in the Field notes of this survey.

Said survey is situated in CROCKETT County, Texas, on the drainage of Live Oak Creek, a tributary of Pecos River, about 23 miles $S88^{\circ} W$ of Ozona, the county site.

Beginning at the NE corner of section #25, this Block, being a point on a high mesa between Live Oak Creek and Howard Creek for the SE corner of this section #26.

Thence West 1900.8 varas to a point in or near the new OST Highway, the common corner of sections #23, #24, and #25.

Thence North, crossing the old OST Highway near the top of the Sheffield Hill, 1900.8 varas to the concrete monument set on the east side of the Sheffield Hill Canyon, 4 varas south of a little ravine running west down the hill, and about 400 varas NE of the foot of the hill where the old road begins to ascend, its brass plate in top having been stamped as is represented in the figure above, from which a 6-inch letter "F" cut in the face of a flat fixed rock bears $S 60^{\circ} 01' E 11.3$ varas; a 1 1/2-inch iron pipe driven in the ground, painted white, bears $S 14^{\circ} 41' E 5.6$ varas; a 6-inch letter "T" cut in the face of a fixed flat rock bears $N 69^{\circ} 49' E 10.5$ varas.

Thence East --- at 1062.0 varas a large rock with a 2-inch hole drilled in its center, burried under the soil, which is triangulation station #9, bears North 105.6 varas --- at 1900.8 varas point for the NE corner of this section #26.

Thence South, crossing both the old and the new OST Highways, 1900.8 varas to the place of beginning.

Surveyed July 18, 1932.

Gibbons Poteet
Norris B. Creath
J. A. Conklin

} Chainmen.
Transitman.

I, Frank F. Friend, Licensed Land Surveyor of Texas and Special Surveyor of University Lands, do hereby certify that the foregoing survey was made by me in the field and according to law; that the limits, boundaries, and corners, with the marks, natural and artificial, are truly described in the foregoing plat and field notes, just as I found them on the ground; and that they are recorded in the Surveyor's Records in Ozona, Crockett County in Book UT Vol. 8 page 26

This 10th day of April, 1936.

Frank F. Friend

Licensed Land Surveyor of Texas, and
Special Surveyor of University Lands

For Plat see General Sketch
at back of this Vol.

The State of Texas

SECTION No. 27

CROCKETT

County

BLOCK No. 29

FIELD NOTES of a survey of

640.0

ACRES of land made for THE

UNIVERSITY OF TEXAS by virtue of an

ACT approved March 29, 1929.

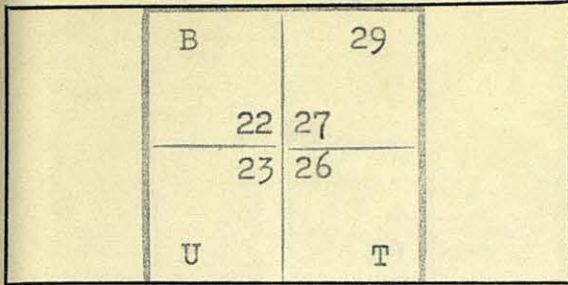

Mag. Declination 11° 00' East.

True North is 0° 02' to the left of the North point used in the Field notes of this survey.

Said survey is situated in CROCKETT County, Texas, on the drainage of Live Oak Creek, a tributary of Pecos River, about 23 miles WEST of Ozona, the County site.

Beginning at the common corner of sections #22, #23, and #26, this Block, being a concrete monument set on the east side of the Sheffield Hill Canyon, about 4 varas south of a small ravine running west down the hill and about 400 varas NE of the foot of the hill where the road begins to ascend, its brass plate in top having been stamped as is represented in the figure above, from which a 6-inch letter "F" cut in the face of a flat fixed rock bears S 60° 01' E 11.3 varas; a 1 1/2-inch iron pipe driven in the ground, painted white, bears S 14° 41' E 5.6 varas; a 6-inch letter "T" cut in the face of a fixed flat rock bears N 69° 49' E 10.5 varas.

Thence North 1900.8 varas to a point in valley at the SE corner of section #21.

Thence East 1900.8 varas to a point for the NE corner of this section #27.

Thence South 1900.8 varas to the NE corner of section #26.

Thence West --- at 838.8 varas a large rock with a 2-inch hole drilled in center, buried beneath the soil, being triangulation station #9, bears North 105.6 varas --- at 1900.8 varas the place of beginning.

Surveyed July 19, 1932.

Gibbons Poteet } Chainmen.
Norris B. Creath }
J. A. Conklin } Transitman.

I, Frank F. Friend, Licensed Land Surveyor of Texas and Special Surveyor of University Lands, do hereby certify that the foregoing survey was made by me in the field and according to law; that the limits, boundaries, and corners, with the marks, natural and artificial, are truly described in the foregoing plat and field notes, just as I found them on the ground; and that they are recorded in the Surveyor's Records in Ozona, Crockett County in Book UT Vol. 8 page 27

This 11th day of April, 1936.

Frank F. Friend

Licensed Land Surveyor of Texas, and
Special Surveyor of University Lands

For Plat see General Sketch
at back of this Vol.

The State of Texas

SECTION No. 28

CROCKETT

County

BLOCK No. 29

FIELD NOTES of a survey of

640.0

ACRES of land made for THE

UNIVERSITY OF TEXAS by virtue of an

ACT approved March 29, 1929.

U	T
20	29
21	28
B	29

Mag. Declination $11^{\circ} 05'$ East.

True North is $0^{\circ} 02'$

to the left of the North point used in

the Field notes of this survey.

Said survey is situated in

CROCKETT

County, Texas,

on the drainage of Live Oak

Creek, a tributary of Pecos River,

about 23 miles N 88° W of Ozona, the County site.

Beginning at a point in valley at the common corner of sections #21, #22, and #27, this Block, for the SW corner of this section #28.

Thence East 1900.8 varas to the NE corner of said section #27.

Thence North, crossing a fence and the Texas Company Pipe Line, 1900.8 varas to a point in the valley near a ranch road for the NE corner of this section #28.

Thence West, crossing fence, 1900.8 varas to the concrete monument set for the SE corner of section #20, situated near the SE point of a hill, its brass plate in top having been stamped as is represented in the figure above, from which the left hand of two windmills bears $S 36^{\circ} 23' 50''$ E, and the right hand of the same two windmills bears $S 32^{\circ} 37' 50''$ E about $1/2$ mile; a cedar 7 inches in diameter marked "X" bears $S 17^{\circ} 37' E$ 35.4 varas; a mesquite 3 inches in diameter marked "X" bears $N 23^{\circ} 07' W$ 14.3 varas; a mesquite 3 inches in diameter marked "F" bears $N 74^{\circ} 03' E$ 24.0 varas; the perpendicular west edge of a cap rock bears $S 9^{\circ} 15' 10'' W$.

Thence South, recrossing the Texas Company Pipe Line, 1900.8 varas to the place of beginning.

Surveyed July 19, 1932.

Gibbons Poteet

Norris B. Creath

J. A. Conklin

Chainmen.

Transitman.

I, Frank F. Friend, Licensed Land Surveyor of Texas and Special Surveyor of University Lands, do hereby certify that the foregoing survey was made by me in the field and according to law; that the limits, boundaries, and corners, with the marks, natural and artificial, are truly described in the foregoing plat and field notes, just as I found them on the ground; and that they are recorded in the Surveyor's Records in Ozona, Crockett County in Book UT Vol. 8 page 28

This 11th day of April, 1936.

Frank F. Friend

Licensed Land Surveyor of Texas, and
Special Surveyor of University Lands

For Plat see General Sketch
at back of this Vol.

The State of Texas

SECTION No. 29

CROCKETT

County

BLOCK No. 29

FIELD NOTES of a survey of

640.0

ACRES of land made for THE

UNIVERSITY OF TEXAS by virtue of an

ACT approved March 29, 1929.

U	T
20	29
21	28
B	29

Mag. Declination $11^{\circ} 07'$ East.

True North is $0^{\circ} 02'$ to the left of the North point used in the Field notes of this survey.

Said survey is situated in CROCKETT County, Texas, on the drainage of Live Oak Creek, a tributary of Pecos River, about 23 miles N 85° W of Ozona, the County Site.

Beginning at the common corner of sections #20, #21, and #28, this Block being a concrete monument set near the SE point of a mountain, its brass plate in top having been stamped as is represented in the figure above, from which the left hand of two windmills bears S $36^{\circ} 23' 50''$ E, and the right hand of the same two windmills bears S $32^{\circ} 37' 50''$ E about 1/2 mile; a cedar 7 inches in diameter marked "X" bears S $17^{\circ} 37' E$ 35.4 varas; a mesquite 3 inches in diameter marked "X" bears N $23^{\circ} 07' W$ 14.3 varas; a mesquite 3 inches in diameter marked "F" bears N $74^{\circ} 03' E$ 24.0 varas; the perpendicular west edge of a cap rock bears S $9^{\circ} 15' 10'' W$.

Thence North, passing over the mountain, 1900.8 varas to the SE corner of section #19.

Thence East 1900.8 varas to a point for the NE corner of this section #29.

Thence South 1900.8 varas to a point in valley near a ranch road at the NE corner of section #28.

Thence West, crossing fence, 1900.8 varas to the place of beginning.

Surveyed July 19, 1932.

Gibbons Poteet } Chainmen.
Norris B. Creath }
J. A. Conklin } Transitman.

I, Frank F. Friend, Licensed Land Surveyor of Texas and Special Surveyor of University Lands, do hereby certify that the foregoing survey was made by me in the field and according to law; that the limits, boundaries, and corners, with the marks, natural and artificial, are truly described in the foregoing plat and field notes, just as I found them on the ground; and that they are recorded in the Surveyor's Records in Ozona, Crockett County in Book UT Vol. 8 page 29 This 11th day of April, 1936.

Frank F. Friend

Licensed Land Surveyor of Texas, and
Special Surveyor of University Lands

For Plat see General Sketch
at back of this Vol.

The State of Texas

SECTION No. 30

CROCKETT County } BLOCK No. 29

FIELD NOTES of a survey of

640.0 ACRES of land made for THE

UNIVERSITY OF TEXAS by virtue of an

ACT approved March 29, 1929.

	19	30	
B			29
U			T

Mag. Declination $11^{\circ} 11'$ East.

True North is $0^{\circ} 02'$ to the left of the North point used in the Field notes of this survey.

Said survey is situated in CROCKETT County, Texas, on the drainage of Live Oak Creek, a tributary of Pecos River, about 23 miles N 83° W of Ozona, the county site.

Beginning at the NE corner of section #29, this Block, for the SE corner of this section #30.

Thence North 1900.8 varas to a point for the NE corner of this section #30.

Thence West --- at 913.0 varas a stone with a 2-inch hole in its center, burried in soil, being triangulation station #54, bears South 34.1 varas --- at 1233.5 varas point from which an old rock mound, described in S. A. Thompson's pocket field book as being set on the south side of a small valley running west, being the common corner of Surveys #1, #2, #7, and #8, Block YZ, E. L. & R. R. RR Co. Land, bears North 3623.8 varas --- at 1900.8 varas strike the concrete monument set for the NE corner of section #19, situated on the south edge of a level mesa among scrub cedars, being just north of the head of a rough canyon running first south, then SW, into Road Canyon, 36 varas north of an east-west fence made of 36-inch net with 3 barbed wires above, and is 92.8 varas west of another north-south tap fence made of 24-inch net with 3 barbed wires above, its brass plate in top having been stamped as is represented in the figure above, from which a steel windmill just north of the new OST Highway in the SW corner of section #14, this Block, bears S $21^{\circ} 45' 30''$ W; another steel windmill just south of the new OST Highway, only the upper half of the wheel being visible, bears S $39^{\circ} 56' 30''$ E about 4 miles; a cedar 3 inches in diameter marked "F" bears S $54^{\circ} 28'$ W 24.0 varas; another allthorn 2 inches in diameter marked "X" bears N $8^{\circ} 58'$ E 11.0 varas; a new rock mound, 1 small rock on top marked "FFF 1936", on the north end of high dividing ridge bears N $63^{\circ} 55'$ E 727.7 varas.

T hence South 1900.8 varas to the NE corner of section #20, and the NW corner of section #29.

Thence East 1900.8 varas to the place of beginning.

Surveyed July 20, 1932.

Gibbons Poteet } Chainmen.
Norris B. Creath }
J. A. Conklin } Transitman.

I, Frank F. Friend, Licensed Land Surveyor of Texas and Special Surveyor of University Lands, do hereby certify that the foregoing survey was made by me in the field and according to law; that the limits, boundaries, and corners, with the marks, natural and artificial, are truly described in the foregoing plat and field notes, just as I found them on the ground; and that they are recorded in the Surveyor's Records in Ozona, Crockett County in Book UT Vol. 8 page 30 This 11th day of April, 1936.

Frank F. Friend

Licensed Land Surveyor of Texas, and
Special Surveyor of University Lands

For Plat see General Sketch
at back of this Vol.

The State of Texas

SECTION No. 31

CROCKETT

County

BLOCK No. 29

FIELD NOTES of a survey of

640.0

ACRES of land made for THE

UNIVERSITY OF TEXAS by virtue of an

ACT approved March 29, 1929.

	31	1	
B	29	B	30
U		T	

Mag. Declination $11^{\circ} 10'$ East.

True North is $0^{\circ} 02' 30''$ to the left of the North point used in the Field notes of this survey.

Said survey is situated in CROCKETT County, Texas, on the drainage of Live Oak Creek, a tributary of Pecos River, about 22 miles $N 82^{\circ} W$ of Ozona, the County Site.

Beginning at the NE corner of section #30, this Block.

Thence South 1900.8 varas to the NE corner of section #29.

Thence East, crossing valley, 1900.8 varas to a point for the SE corner of this section #31.

Thence North, crossing valley west of a ranch house, 1900.8 varas set a concrete monument down in bottom of canyon running west into Live Oak Creek, 24.5 varas north of an east-west fence, stamped its brass plate in top as is represented in the figure above, from which a cedar 30 inches in diameter marked with two horizontal bars bears $S 79^{\circ} 12' E 19.5$ varas; a 6-inch letter "X" cut in a rock ledge bears $N 56^{\circ} 03' E 26.0$ varas; a 6-inch letter "F" cut in another rock ledge bears $N 16^{\circ} 18' E 30.4$ varas.

Thence West, over rough canyons and ridges, 1900.8 varas to the place of beginning.

Surveyed July 20, 1932.

Gibbons Potect } Chainmen.
Norris B. Creath }
J. A. Conklin } Transitman.

I, Frank F. Friend, Licensed Land Surveyor of Texas and Special Surveyor of University Lands, do hereby certify that the foregoing survey was made by me in the field and according to law; that the limits, boundaries, and corners, with the marks, natural and artificial, are truly described in the foregoing plat and field notes, just as I found them on the ground; and that they are recorded in the Surveyor's Records in Ozona, Crockett County in Book UT Vol. 8 page 31
This 11th day of April, 1936.

Frank F. Friend

Licensed Land Surveyor of Texas, and
Special Surveyor of University Lands

For Plat see General Sketch
at back of this vol.

The State of Texas

SECTION No. 32

CROCKETT County } BLOCK No. 29

FIELD NOTES of a survey of

640.0 ACRES of land made for THE

UNIVERSITY OF TEXAS by virtue of an

ACT approved March 29, 1929.

B 29	B 30
32	2
33	3
U	T

Mag. Declination 11° 08' East.

True North is 0° 02' 30" to the left of the North point used in the Field notes of this survey.

Said survey is situated in CROCKETT County, Texas, on the drainage of Live Oak Creek, a tributary of Pecos River, about 22 miles N 85°W of Ozona, the county site.

Beginning at the common corner of sections #29, #30, and #31, this Block.

Thence East, crossing valley, 1900.8 varas to the SE corner of section #31.

Thence South 1900.8 varas set a concrete monument in a rocky ledge on the south side of a narrow, smooth valley which runs west into a rough canyon toward Live Oak Creek, stamped its brass plate in top as is represented in the figure above, from which a letter "F" 6 inches high cut in a rock ledge bears N 70° 38' W 8.3 varas; a similar letter "T" cut in rock ledge bears S 58° 21' E 8.2 varas; a similar letter "X" bears S 4° 54' W 4.9 varas; an iron pipe driven in ground bears West 2.4 varas.

Thence West 1900.8 varas to a point near road in valley at the east common corner of sections #28 and #29.

Thence North 1900.8 varas to the place of beginning.

Surveyed July 20, 1932.

Gibbons Poteet } Chainmen.
Norris B. Creath }
J. A. Conklin } Transitman.

I, Frank F. Friend, Licensed Land Surveyor of Texas and Special Surveyor of University Lands, do hereby certify that the foregoing survey was made by me in the field and according to law; that the limits, boundaries, and corners, with the marks, natural and artificial, are truly described in the foregoing plat and field notes, just as I found them on the ground; and that they are recorded in the Surveyor's Records in Ozona, Crockett County in Book UT Vol. 8 page 32

This 13th day of April, 1936.

Frank F. Friend

Licensed Land Surveyor of Texas, and
Special Surveyor of University Lands

For Plat see General Sketch
at back of this Vol.

The State of Texas

CROCKETT County } SECTION No. 33
BLOCK No. 29
FIELD NOTES of a survey of
640.0 ACRES of land made for THE
UNIVERSITY OF TEXAS by virtue of an
ACT approved March 29, 1929.

B 29	B 30
32	2
33	3
U	T

Mag. Declination $11^{\circ} 04'$ East.

True North is $0^{\circ} 02' 30''$ to the left of the North point used in the Field notes of this survey.

Said survey is situated in CROCKETT County, Texas, on the drainage of Live Oak Creek, a tributary of Pecos River, about 22 miles N 83° W of Ozona, the County Site.

Beginning at a concrete monument set for the SE corner of section #32, this Block, being in a rock ledge on the south side of a smooth, narrow valley which runs west into a rough canyon toward Live Oak Creek, its brass plate in top having been stamped as is represented in the figure above, from which a letter "F" 6 inches high cut in a rock ledge bears N $70^{\circ} 38'$ W 8.3 varas; a similar letter "T" bears S $58^{\circ} 21'$ E 8.2 varas a similar letter "X" bears S $4^{\circ} 54'$ W 4.9 varas; an iron pipe driven in ground bears West 2.4 varas.

Thence South, crossing a fence and the Texas Company Oil Pipe Line, 1900.8 varas to a point on mesa for the SE corner of this section #33.

Thence West 1900.8 varas to the NE corner of section #27 and the SE corner of section #28.

Thence North, recrossing the fence and the oil pipe line, 1900.8 varas to a point in valley near a ranch road, the SE corner of section #29.

Thence East 1900.8 varas to the place of beginning.

Surveyed July 21, 1932.

Gibbons Poteet } Chainmen.
Norris B. Creath }
J. A. Conklin } Transitman.

I, Frank F. Friend, Licensed Land Surveyor of Texas and Special Surveyor of University Lands, do hereby certify that the foregoing survey was made by me in the field and according to law; that the limits, boundaries, and corners, with the marks, natural and artificial, are truly described in the foregoing plat and field notes, just as I found them on the ground; and that they are recorded in the Surveyor's Records in Ozona, Crockett County in Book UT Vol. 8 page 33
This 13th day of April, 1936.

Frank F. Friend
Licensed Land Surveyor of Texas, and
Special Surveyor of University Lands

For Plat see General Sketch
at back of this Vol.

The State of Texas

SECTION No. 34

CROCKETT County } BLOCK No. 29

FIELD NOTES of a survey of

640.0 ACRES of land made for THE

UNIVERSITY OF TEXAS by virtue of an

ACT approved March 29, 1929.

B	B
U	T
34	4
35	5
29	30

Mag. Declination 10° 57' East.

True North is 0° 02' 30" to the left of the North point used in the Field notes of this survey.

Said survey is situated in CROCKETT County, Texas, on the drainage of Live Oak Creek, a tributary of Pecos River, about 22 miles WEST of of Ozona, the county site.

Beginning at a point on mesa, the SE corner of section #33, this Block.

Thence South, crossing both the old and the new OST highways, 1900.8 varas set a concrete monument on the east edge of a narrow divide between Howard Creek and Live Oak Creek, being in black soil about 150 varas west of a head of a ravine running east into Howard Creek, also about 134 varas east of an ungraded ranch road running north and south, and also about 200 varas south of the new OST Highway, stamped its brass plate in top as is represented in the figure above, from which a 6-inch letter "T" cut 1/2-inch deep in a flat rock bears S 23° 54' E 13.6 varas; a similar letter "U" bears N 35° 30' W 19.9 varas; a steel windmill just south of the new OST Highway bears N 50° 25' E about 3/4 mile.

Thence West, recrossing the old ranch road and both the new and old highways, and also a canyon running north, then west toward Live Oak Creek, 1900.8 varas to the NE corner of section #26.

Thence North 1900.8 varas to the SE corner of section #28.

Thence East 1900.8 varas to the place of beginning.

Surveyed July 21, 1932.

Gibbons Poteet } Chainmen.
Norris B. Creath }
J. A. Conklin } Transitman.

I, Frank F. Friend, Licensed Land Surveyor of Texas and Special Surveyor of University Lands, do hereby certify that the foregoing survey was made by me in the field and according to law; that the limits, boundaries, and corners, with the marks, natural and artificial, are truly described in the foregoing plat and field notes, just as I found them on the ground; and that they are recorded in the Surveyor's Records in Ozona, Crockett County in Book UT Vol. 8 page 34.
This 13th day of April, 1936.

Frank F. Friend

Licensed Land Surveyor of Texas, and
Special Surveyor of University Lands

For Plat see General Sketch
at back of this Vol.

The State of Texas

CROCKETT County } SECTION No. 35
BLOCK No. 29

FIELD NOTES of a survey of
640.0 ACRES of land made for THE
UNIVERSITY OF TEXAS by virtue of an
ACT approved March 29, 1929.

B	B
U	T
34	4
35	5
29	30

Mag. Declination $10^{\circ} 54'$ East.

True North is $0^{\circ} 02' 30''$ to the left of the North point used in the Field notes of this survey.

Said survey is situated in CROCKETT County, Texas,
on the drainage of Live Oak Creek, a tributary of Pecos River,
about 22 miles S 88° W of Ozona, the County Site.

Beginning at a concrete monument set on the eastern edge of a narrow divide between Howard Creek and Live Oak Creek, in black soil about 150 varas west of the head of a canyon running east toward Howard Creek, about 134 varas east of a ranch road, also about 200 varas south of the new OST Highway, its brass plate in top having been stamped as is represented in the figure above, from which a 6-inch letter "T" cut $1/2$ -inch deep in a flat rock bears S $23^{\circ} 54'$ E 13.6 varas; a similar letter "U" bears N $35^{\circ} 30'$ W 19.9 varas; a steel windmill just south of the new OST Highway bears N $50^{\circ} 25'$ E about $3/4$ mile.

Thence South, crossing said ranch road, 1900.8 varas to a point on mesa for the SE corner of this section #35.

Thence West 1900.8 varas to a point on mesa between Howard and Live Oak Creeks, the east common corner of sections #25 and #26.

Thence North, crossing the new and the old OST Highways, 1900.8 varas to the SE corner of section #27.

Thence East, crossing a canyon which runs north then west into Live Oak Creek, the old OST Highway, the new OST Highway, and a ranch road, 1900.8 varas to the place of beginning.

Surveyed July 21, 1932.

Gibbons Poteet } Chainmen.
Norris B. Creath }
J. A. Conklin } Transitman.

I, Frank F. Friend, Licensed Land Surveyor of Texas and Special Surveyor of University Lands, do hereby certify that the foregoing survey was made by me in the field and according to law; that the limits, boundaries, and corners, with the marks, natural and artificial, are truly described in the foregoing plat and field notes, just as I found them on the ground; and that they are recorded in the Surveyor's Records in Ozona, Crockett County in Book UT Vol. 8 page 35
This 13th day of April, 1936.

Frank F. Friend
Licensed Land Surveyor of Texas, and
Special Surveyor of University Lands

For Plat see General Sketch
at back of this Vol.

The State of Texas

SECTION No. 36

CROCKETT County } BLOCK No. 29

FIELD NOTES of a survey of

640.0 ACRES of land made for THE

UNIVERSITY OF TEXAS by virtue of an

ACT approved March 29, 1929.

	B 29	B 30	
	36	6	
	1	5	
	B	33	
	U	T	

Mag. Declination $10^{\circ} 53'$ East.

True North is $0^{\circ} 02' 30''$ to the left of the North point used in the Field notes of this survey.

Said survey is situated in CROCKETT County, Texas, on the drainage of Howard Creek, a tributary of Pecos River, about 22 miles S 85° W of Ozona, the county site.

Beginning at the common corner of sections #25, #26, and #35, this Block, a point on the divide between Howard Creek and Live Oak Creek.

Thence South 1900.8 varas to the SE corner of said section #25.

Thence East 1900.8 varas set a concrete monument about 100 varas NE of the junction of two small canyons, one from the north, the other from the south, from which point they flow east then SE toward Howard Creek, stamped its brass plate in top as is represented in the figure above, from which a large letter "F" cut on a ledge of rock bears N $46^{\circ} 44'$ E 33.8 varas; a cedar 33 inches in diameter bears S $84^{\circ} 01'$ E 54.0 varas; a large letter "T" cut in a rock bears N $42^{\circ} 09'$ W 8.7 varas; a 1 1/2-inch iron pipe driven in ground bears S $35^{\circ} 39'$ E 8.8 varas.

Thence North, over hills and canyons, 1900.8 varas to a point on mesa, the SE corner of section #35.

Thence West 1900.8 varas to the place of beginning.

Surveyed July 22, 1932.

Gibbons Poteet } Chainmen.
Norris B. Creath }
J. A. Conklin } Transitman.

I, Frank F. Friend, Licensed Land Surveyor of Texas and Special Surveyor of University Lands, do hereby certify that the foregoing survey was made by me in the field and according to law; that the limits, boundaries, and corners, with the marks, natural and artificial, are truly described in the foregoing plat and field notes, just as I found them on the ground; and that they are recorded in the Surveyor's Records in Ozona, Crockett County in Book UT Vol. 8 page 36

This 13th day of April, 1936.

Frank F. Friend

Licensed Land Surveyor of Texas, and
Special Surveyor of University Lands

For Plat see General Sketch at back of this Vol.

The State of Texas

SECTION No. 1

CROCKETT

County

BLOCK No. 30

640.0

FIELD NOTES of a survey of ACRES of land made for THE

UNIVERSITY OF TEXAS by virtue of an ACT approved March 29, 1929.

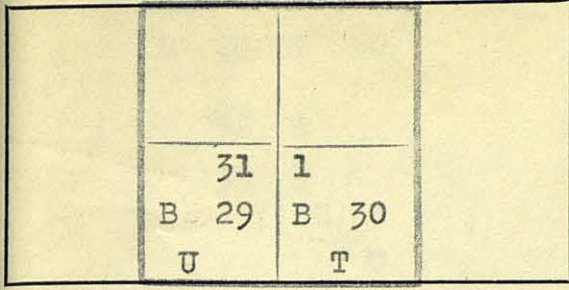

Mag. Declination 11° 08' East.

True North is 0° 03' to the left of the North point used in the Field notes of this survey.

Said survey is situated in CROCKETT County, Texas, on the drainage of Live Oak Creek, a tributary of Pecos River, about 21 miles N 82° W of Ozona, the county site.

Beginning at the NE corner of Block 29, University Lands, being the NE corner of section #31, a concrete monument set in the bottom of a canyon running west into Live Oak Creek, its brass plate in top having been stamped as is represented in the figure above, from which cedar 30 inches in diameter marked with two horizontal bars bears S 79° 12' E 19.5 varas; a 6-inch letter "X" cut in a rock ledge bears N 56° 03' E 26.0 varas; a 6-inch letter "F" cut in another rock ledge bears N 16° 18' E 30.4 varas.

Thence South, crossing a valley west of a ranch house, 1900.8 varas to the NE corner of section #32, Block 29.

Thence East, crossing road, from ranch house up the mountain, to the windmill near highway on section #4, this Block, 1900.8 varas to a point for the SE corner of this section #1.

Thence North, over level prairie, 1900.8 varas to a point in divide between Howard Creek and Live Oak Creek, for the NE corner of this section #1.

Thence West, crossing canyon, 1900.8 varas to the place of beginning.

Surveyed July 25, 1932.

Gibbons Poteet } Chainmen.
Norris B. Creath }
J. A. Conklin } Transitman.

I, Frank F. Friend, Licensed Land Surveyor of Texas and Special Surveyor of University Lands, do hereby certify that the foregoing survey was made by me in the field and according to law; that the limits, boundaries, and corners, with the marks, natural and artificial, are truly described in the foregoing plat and field notes, just as I found them on the ground; and that they are recorded in the Surveyor's Records in Ozona, Crockett County in Book UT Vol. 8 page 37

This 13th day of April, 1936.

Frank F. Friend

Licensed Land Surveyor of Texas, and Special Surveyor of University Lands

For Plat see General Sketch
at back of this Vol.

B 29	B 30
32	2
33	3
U	T

The State of Texas

CROCKETT County } SECTION No. 2
FIELD NOTES of a survey of
640.0 ACRES of land made for THE
UNIVERSITY OF TEXAS by virtue of an
ACT approved March 29, 1929.

Mag. Declination $11^{\circ} 06'$ East.

True North is $0^{\circ} 03'$ to the left of the North point used in
the Field notes of this survey.

Said survey is situated in CROCKETT County, Texas,
on the drainage of Live Oak Creek, a tributary of Pecos River,
about 21 miles N 84° W of Ozona, the County Site.

Beginning at the SE corner of section #1, this Block.

Thence South, crossing fence, 1900.8 varas to a point in prairie for
the SE corner of this section #2.

Thence West --- at 322.8 varas point near fence from which rock with
a 2-inch hole drilled in center, buried beneath the soil, being
triangulation station No. 51, bears N 117.0 varas --- at 1900.8 varas
strike the concrete monument set in rocky ledge on the south side of
a narrow, smooth valley running west into a rough canyon toward Live
Oak Creek for the SE corner of section #32, Block 29, University Land,
its brass plate in top having been stamped as is represented in the
figure above, from which a letter "F" 6 inches high cut in a rock ledge
bears N $70^{\circ} 38'$ W 8.3 varas; a similar letter "T" cut in rock ledge
bears S $58^{\circ} 21'$ E 8.2 varas; a similar letter "X" bears S $4^{\circ} 54'$ W
4.9 varas; an iron pipe driven in ground bears West 2.4 varas.

Thence North 1900.8 varas to the SE and the SW corner respectively of
section #31, Block 29, and section #1, Block 30.

Thence East, crossing the road which leads from ranch house up a hill
to the windmill near highway on section #4, this Block, 1900.8 varas
to the place of beginning.

Surveyed July 25, 1932.

Gibbons Poteet } Chainmen.
Norris B. Creath }
J. A. Conklin } Transitman.

I, Frank F. Friend, Licensed Land Surveyor of Texas and Special Surveyor of University
Lands, do hereby certify that the foregoing survey was made by me in the field and according to law;
that the limits, boundaries, and corners, with the marks, natural and artificial, are truly described
in the foregoing plat and field notes, just as I found them on the ground; and that they are recorded
in the Surveyor's Records in Ozona, Crockett County in Book UT Vol. 8 page 38
This 13th day of April, 1936.

Frank F. Friend

Licensed Land Surveyor of Texas, and
Special Surveyor of University Lands

For Plat see General Sketch
at back of this Vol.

B 29	B 30
32	2
33	3
U	T

The State of Texas

CROCKETT County } SECTION No. 3
BLOCK No. 30
FIELD NOTES of a survey of
640.0 ACRES of land made for THE
UNIVERSITY OF TEXAS by virtue of an
ACT approved March 29, 1929.

Mag. Declination 11° 00' East.

True North is 0° 03' to the left of the North point used in
the Field notes of this survey.

Said survey is situated in CROCKETT County, Texas,
on the drainage of Howard Creek, a tributary of Pecos River,
about 21 miles N 87°W of Ozona, the county site.

Beginning at a point in prairie at the SE corner of section #2, this
Block.

Thence South, crossing a road which leads from the windmill near highway
on section #4, this Block, up the divide between Live Oak Creek and
Howard Creek, 1900.8 varas to a point near the old highway on the east
edge of a divide between Howard Creek and Live Oak Creek for the SE
corner of this section #3.

Thence West, crossing roads, near fork, one from windmill to ranch house,
the other leading up the divide, also crossing a fence and the Texas
Company Oil Pipe Line, 1900.8 varas to a point on mesa at the SE corner
of section #33 and the NE corner of section #34, Block 29, University
Land.

Thence North, recrossing the oil pipe line and a fence, 1900.8 varas to
the concrete monument set for the SE corner of section #32, Block 29,
situated in a rocky ledge on the south side of a smooth narrow valley
which flows west into a canyon toward Live Oak, its brass plate in top
having been stamped as is represented in the figure above, from which
a letter "F" 6 inches high cut in a rock ledge bears N 70° 38' W 8.3 varas;
a similar letter "T" bears S 58° 21' E 8.2 varas; a similar letter "X"
bears S 4° 54' W 4.9 varas; an iron pipe driven in ground bears West
2.4 varas.

Thence east --- at 1578.0 varas point near fence from which a rock with
a 2-inch hole drilled in center buried beneath the soil, being triangula-
tion station #51, bears North 117.0 varas --- at 1900.8 varas the place
of beginning.

Surveyed July 27, 1932.

Gibbone Poteet } Chainmen.
Norris B. Creath }
J. A. Conklin } Transitman.

I, Frank F. Friend, Licensed Land Surveyor of Texas and Special Surveyor of University
Lands, do hereby certify that the foregoing survey was made by me in the field and according to law;
that the limits, boundaries, and corners, with the marks, natural and artificial, are truly described
in the foregoing plat and field notes, just as I found them on the ground; and that they are recorded
in the Surveyor's Records in Ozona, Crockett County in Book UT Vol. 8 page 39

This 15th day of April, 1936.

Frank F. Friend

Licensed Land Surveyor of Texas, and
Special Surveyor of University Lands

For Plat see General Sketch
at back of this Vol.

The State of Texas

SECTION No. 4

CROCKETT

County

BLOCK No. 30

FIELD NOTES of a survey of

640.0

ACRES of land made for THE

UNIVERSITY OF TEXAS by virtue of an

ACT approved March 29, 1929.

B	B
U	T
34	4
35	5
29	30

Mag. Declination $10^{\circ} 55'$ East.

True North is $0^{\circ} 03'$ to the left of the North point used in the Field notes of this survey.

Said survey is situated in CROCKETT County, Texas, on the drainage of Howard Creek, a tributary of Pecos River, about 21 miles WEST of Ozona, the county site.

Beginning at the common corner of sections #34 and #33, Block 29, and section #3, Block 30, being a point on mesa, the NW corner of this section #4.

Thence East, crossing the Texas Company Oil Pipe Line, a fence, and a road near fork, one leading toward a ranch house, the other up the divide, 1900.8 varas to a point on the east edge of the divide between Howard and Live Oak Creeks, near the old OST Highway, the SE corner of said section #3.

Thence South, crossing the old and the new highways, and recrossing the oil pipe line, 1900.8 varas to a point in canyon for the SE corner of this section #4.

Thence East 1900.8 varas to the concrete monument set for the SE corner of section #34, Block 29, situated in black soil about 150 varas west of the head of a canyon, 134 varas east of a ranch road and about 200 varas south of the new OST Highway, its brass plate in top having been stamped as is represented in the figure above, from which a 6-inch letter "T" cut 1/2-inch deep in a flat rock bears S $23^{\circ} 54'$ E 13.6 varas; a similar letter "U" bears N $35^{\circ} 30'$ W 19.9 varas; a steel windmill just south of the new OST Highway bears N $50^{\circ} 25'$ E about 3/4 mile.

Thence North, recrossing the new and the old highways, 1900.8 varas to the place of beginning.

Surveyed August 2, 1932.

Gibbons Poteet
Norris B. Creath
J. A. Conklin

} Chainmen.
Transitman.

I, Frank F. Friend, Licensed Land Surveyor of Texas and Special Surveyor of University Lands, do hereby certify that the foregoing survey was made by me in the field and according to law; that the limits, boundaries, and corners, with the marks, natural and artificial, are truly described in the foregoing plat and field notes, just as I found them on the ground; and that they are recorded in the Surveyor's Records in Ozona, Crockett County in Book UT Vol. 8 page 40 This 15th day of April, 1936.

Frank F. Friend

Licensed Land Surveyor of Texas, and
Special Surveyor of University Lands

For Plat see General Sketch at back of this Vol.

The State of Texas

SECTION No. 5

CROCKETT County } BLOCK No. 30

FIELD NOTES of a survey of 640.0 ACRES of land made for THE UNIVERSITY OF TEXAS by virtue of an ACT approved March 29, 1929.

B	B
U	T
34	4
35	5
29	30

Mag. Declination 10° 55' East.
 True North is 0° 03' to the left of the North point used in the Field notes of this survey.
 Said survey is situated in CORCKETT County, Texas, on the drainage of Howard Creek, a tributary of Pecos River, about 21 miles S 87° W of Ozona, the county site.

Beginning at a point in canyon at the SE corner of section #4, this Block.
 Thence South 1900.8 varas to point on a ridge near road for the SE corner of this section #5.
 Thence West 1900.8 varas to a point on a mesa, the SE corner of section #35 and the NE corner of section #36, Block 29, University Land.
 Thence North, crossing a ranch road, 1900.8 varas to a concrete monument set for the SE corner of section #34, Block 29, situated in black soil about 150 varas west of the head of a canyon, about 134 varas east of a ranch road, and about 200 varas south of the new OST Highway, its brass plate in top having been stamped as is represented in the figure above, from which a 6-inch letter "T" cut 1/2-inch deep in a flat rock bears S 23° 54' E 13.6 varas; a similar letter "U" bears N 35° 30' W 19.9 varas; a steel windmill just south of the new OST Highway bears N 50° 25' E about 3/4 mile.
 Thence East 1900.8 varas to the place of beginning.

Surveyed August 3, 1932.

Gibbons Poteet } Chainmen.
 Norris B. Creath }
 J. A. Conklin } Transitman.

I, Frank F. Friend, Licensed Land Surveyor of Texas and Special Surveyor of University Lands, do hereby certify that the foregoing survey was made by me in the field and according to law; that the limits, boundaries, and corners, with the marks, natural and artificial, are truly described in the foregoing plat and field notes, just as I found them on the ground; and that they are recorded in the Surveyor's Records in Ozona, Crockett County in Book UT Vol. 8 page 41.
 This 15th day of April, 1936.

Frank F. Friend
 Licensed Land Surveyor of Texas, and
 Special Surveyor of University Lands

For Plat see General Sketch at back of this Vol.

The State of Texas

SECTION No. 6

CROCKETT

County

BLOCK No. 30

FIELD NOTES of a survey of

640.0

ACRES of land made for THE

UNIVERSITY OF TEXAS by virtue of an

ACT approved March 29, 1929.

B 29	B 30
36	6
1	5
B U	33 T

Mag. Declination 10° 55' East.

True North is 0° 03'

to the left of the North point used in the Field notes of this survey.

Said survey is situated in CROCKETT County, Texas, on the drainage of Howard Creek, a tributary of Pecos River, about 21 miles S 85° W of Ozona, the county site.

Beginning at the SE corner of section #5, this Block, being a point on a ridge near a ranch road.

Thence South 1900.8 varas to a point on the same ridge near the same road for the SE corner of this section #6.

Thence West 1900.8 varas to the concrete monument set for the SE corner of section #36, Block 29, situated about 100 varas NE of the junction of two small canyons, one from the south, the other from the north, from which junction they flow east, then southeast into Howard Creek, the brass plate in top of which monument having been stamped as is represented in the figure above, from which a large letter "F" cut on a ledge of rock bears N 46° 44' E 33.8 varas; a cedar 33 inches in diameter bears S 84° 01' E 54.0 varas; a large letter "T" cut in a rock bears N 42° 09' W 8.7 varas; a 1 1/2-inch iron pipe driven in ground bears S 35° 39' E 8.8 varas.

Thence North, over hills and canyons, 1900.8 varas to a point on mesa at the SE corner of section #35, Block 29.

Thence East, 1900.8 varas to the place of beginning.

Surveyed August 3, 1932.

Gibbons Poteet } Chainmen.
Norris B. Creath }
J. A. Conklin } Transitman.

I, Frank F. Friend, Licensed Land Surveyor of Texas and Special Surveyor of University Lands, do hereby certify that the foregoing survey was made by me in the field and according to law; that the limits, boundaries, and corners, with the marks, natural and artificial, are truly described in the foregoing plat and field notes, just as I found them on the ground; and that they are recorded in the Surveyor's Records in Ozona, Crockett County in Book UT Vol. 8 page 42

This 18th day of April, 1936.

Frank F. Friend
Licensed Land Surveyor of Texas, and
Special Surveyor of University Lands

For Plat see General Sketch
at back of this Vol.

The State of Texas

SECTION No. 7

CROCKETT County } BLOCK No. 30

FIELD NOTES of a survey of

640.0 ACRES of land made for THE

UNIVERSITY OF TEXAS by virtue of an

ACT approved March 29, 1929.

B	30
7	18
6	11
B U	T ³³

Mag. Declination $10^{\circ} 57'$ East.

True North is $0^{\circ} 03' 30''$ to the left of the North point used in the Field notes of this survey.

Said survey is situated in CROCKETT County, Texas, on the drainage of Howard Creek, a tributary of Pecos River, about 20 miles S 85° W of Ozona, the county site.

Beginning at the SE corner of section #6, this Block, being a point near a ranch road on a ridge.

Thence East, crossing a fence, --- at 1469.6 varas point from which a rock with a 2-inch hole drilled in center buried beneath the soil, being triangulation station #8, bears North 331.1 varas --- at 1900.8 varas set a concrete monument on high ground, stamped its brass plate in top as is represented in the figure above, from which a 1 1/2-inch galvanized iron pipe driven in ground bears S $52^{\circ} 29'$ E 5.9 varas; a windmill near a concrete tank on divide bears S $40^{\circ} 46' 10''$ E about 6 miles; a cedar 4 inches in diameter, marked "X", bears N $66^{\circ} 56'$ E 49.4 varas; a windmill on a divide bears N $84^{\circ} 32' 50''$ E about 10 miles; a steel windmill on divide bears S $81^{\circ} 47' 10''$ E about 8 miles.

Thence North --- at 331.1 varas triangulation station #8 bears West 431.2 varas --- at 1900.8 varas point for the NE corner of this section #7.

Thence West, recrossing a fence, 1900.8 varas to a point on ridge near a ranch road, the SE corner of section #5 and the NE corner of section #6, this Block.

Thence South 1900.8 varas to the place of beginning.

Surveyed August 5, 1932.

Gibbons Poteet } Chainmen.
Norris B. Creath }
J. A. Conklin } Transitman.

I, Frank F. Friend, Licensed Land Surveyor of Texas and Special Surveyor of University Lands, do hereby certify that the foregoing survey was made by me in the field and according to law; that the limits, boundaries, and corners, with the marks, natural and artificial, are truly described in the foregoing plat and field notes, just as I found them on the ground; and that they are recorded in the Surveyor's Records in Ozona, Crockett County in Book UT Vol. 8 page 43

This 18th day of April, 1936.

Frank F. Friend

Licensed Land Surveyor of Texas, and
Special Surveyor of University Lands

For Plat see General Sketch at back of this Vol.

The State of Texas

SECTION No. 8
BLOCK No. 30

CROCKETT

County

FIELD NOTES of a survey of

640.0

ACRES of land made for THE

UNIVERSITY OF TEXAS by virtue of an

ACT approved March 29, 1929.

B	30
9	16
8	17
U T L	

Mag. Declination 10° 57' East.

True North is 0° 03' 30" to the left of the North point used in the Field notes of this survey.

Said survey is situated in CROCKETT County, Texas, on the drainage of Howard Creek, a tributary of Pecos River, about 20 miles S 87°W of Ozona, the county site.

Beginning at the NE corner of section #7, this Block.

Thence North, crossing first a fence in a canyon, and then another fence on a hill, --- at 1878.2 varas cross a short section of the Texas Company Oil Pipe Line which runs almost due East and West; East 250 varas the pipe line deflects southeasterly, while West 300 varas the line deflects northwesterly --- at 1900.8 varas set a concrete monument in the extreme head of a canyon which runs NE, then East toward Howard Creek, stamped the brass plate in the top of the monument as is represented in the figure above, from which a 1 1/2-inch galvanized iron pipe driven in the ground bears S 73° 22' E 2.8 varas; a 6-inch letter "T" cut in a rock bears N 34° 28' W 47.7 varas.

Thence West, recrossing the pipe line and a fence, 1900.8 varas to a point in canyon, the SE corner of section #4 and the NE corner of section #5.

Thence South 1900.8 varas to a point on ridge near a ranch road, the NE corner of section #6.

Thence East, crossing a fence, 1900.8 varas to the place of beginning.

Surveyed August 5, 1932.

Gibbons Poteet } Chainmen.
Norris B. Creath }
J. A. Conklin } Transitman.

I, Frank F. Friend, Licensed Land Surveyor of Texas and Special Surveyor of University Lands, do hereby certify that the foregoing survey was made by me in the field and according to law; that the limits, boundaries, and corners, with the marks, natural and artificial, are truly described in the foregoing plat and field notes, just as I found them on the ground; and that they are recorded in the Surveyor's Records in Ozona, Crockett County in Book UT Vol. 8 page 44 This 18th day of April, 1936.

Frank F. Friend

Licensed Land Surveyor of Texas, and
Special Surveyor of University Lands

For Plat see General Sketch
at back of this Vol.

The State of Texas

SECTION No. 9

CROCKETT

County

BLOCK No. 30

B	30
9	16
8	17
U T	L

FIELD NOTES of a survey of

640.0

ACRES of land made for THE

UNIVERSITY OF TEXAS by virtue of an

ACT approved March 29, 1929.

Mag. Declination 10° 56' East.

True North is 0° 03' 30" to the left of the North point used in the Field notes of this survey.

Said survey is situated in CROCKETT County, Texas, on the drainage of Howard Creek, a tributary of Pecos River, about 20 miles WEST of Ozona, the County site.

Beginning at a concrete monument set for the NE corner of section #8, this Block, situated in the extreme head of a canyon running first NE, then easterly into Howard Creek. 22.6 varas South of this monument passes a short section of the Texas Company Pipe Line, from which point the pipe line runs East 250 varas, then deflects southeasterly; and from same point the pipe line runs about 300 varas West, then deflects northwesterly. The brass plate in the top of this monument was stamped as is represented in the figure above, from which a 1 1/2-inch galvanized iron pipe driven in the ground bears S 73° 22' E 2.8 varas; a 6-inch letter "T" cut in a rock bears N 34° 28' W 47.7 varas.

Thence North --- at about 3/4 mile cross the OST Highway near the foot of what is known as Batchler Hill --- at 1900.8 varas point for the NE corner of this section #9.

Thence West 1900.8 varas to a point on the east edge of a divide near highway, the east common corner of sections #3 and #4, this Block.

Thence South, recrossing the old and the new highways, and also crossing the Texas Company Pipe Line, 1900.8 varas to a point in canyon, the NE corner of section #5 and the NW corner of section #8.

Thence East, crossing a fence and recrossing the oil pipe line, 1900.8 varas to the place of beginning.

Surveyed August 8, 1932.

Gibbons Poteet

Norris B. Creath

J. A. Conklin

Chainmen.

Transitman.

I, Frank F. Friend, Licensed Land Surveyor of Texas and Special Surveyor of University Lands, do hereby certify that the foregoing survey was made by me in the field and according to law; that the limits, boundaries, and corners, with the marks, natural and artificial, are truly described in the foregoing plat and field notes, just as I found them on the ground; and that they are recorded in the Surveyor's Records in Ozona, Crockett County in Book UT Vol. 8 page 45

This 20th day of April, 1936.

Frank F. Friend

Licensed Land Surveyor of Texas, and
Special Surveyor of University Lands

For Plat see General Sketch at back of this Vol.

The State of Texas

SECTION No. 10

CROCKETT

County

BLOCK No. 30

B	30
11	14
10	15
U	T

FIELD NOTES of a survey of

640.0

ACRES of land made for THE

UNIVERSITY OF TEXAS by virtue of an

ACT approved March 29, 1929.

Mag. Declination 10° 59' East.

True North is 0° 03' 30" to the left of the North point used in the Field notes of this survey.

Said survey is situated in CROCKETT County, Texas, on the drainage of Howard Creek, a tributary of Pecos River, about 20 miles N 87° W of Ozona, the County Site.

Beginning at the NE corner of section #9, this Block.

Thence North 1900.8 varas set a concrete monument above the rim rock on the east side of a canyon east of and opposite to the junction of two smaller canyons which run southeasterly into Howard Creek, stamped its brass plate in top as is represented in the figure above, from which a 6-inch letter "T" cut in a rock ledge bears N 65° 32' E 13.3 varas; a similar letter "X" and a similar letter "F" bear respectively S 55° 34' W 11.7 varas and N 13° 23' W 5.5 varas.

Thence West --- at 834.4 varas point on high divide from which a large stone with a 2-inch hole in center buried beneath the soil, being triangulation station #49, bears South 44.5 varas --- at 1900.8 varas point in prairie at the SE corner of section #2 and the NE corner of section #3, this Block.

Thence South, crossing road leading up divide, 1900.8 varas to a point near the old OST Highway on the east edge of divide, the NE corner of section #4.

Thence East, 1900.8 varas to the place of beginning.

Surveyed August 8, 1932.

Gibbons Poteet

Norris B. Creath

J. A. Conklin

} Chainmen.

Transitman.

I, Frank F. Friend, Licensed Land Surveyor of Texas and Special Surveyor of University Lands, do hereby certify that the foregoing survey was made by me in the field and according to law; that the limits, boundaries, and corners, with the marks, natural and artificial, are truly described in the foregoing plat and field notes, just as I found them on the ground; and that they are recorded in the Surveyor's Records in Ozona, Crockett County in Book UT Vol. 8 page 46

This 20th day of April, 1936.

Frank F. Friend

Licensed Land Surveyor of Texas, and Special Surveyor of University Lands

For Plat see General Sketch at back of this Vol.

The State of Texas

SECTION No. 11

CROCKETT

County

BLOCK No. 30

640.0

FIELD NOTES of a survey of ACRES of land made for THE UNIVERSITY OF TEXAS by virtue of an ACT approved March 29, 1929.

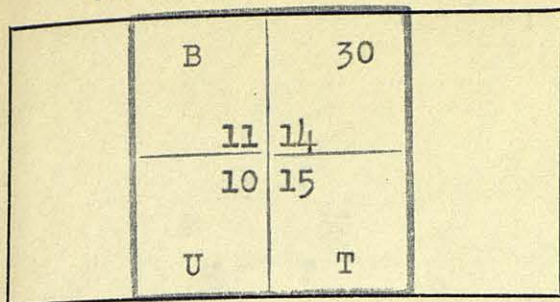

Mag. Declination 11° 04' East.

True North is 0° 03' 30" to the left of the North point used in the Field notes of this survey.

Said survey is situated in CROCKETT County, Texas, on the drainage of Howard Creek, a tributary of Pecos River, about 20 miles N 84° W of Ozona, the County Site.

Beginning at a concrete monument set above the rim rock on the east side of and opposite to the junction of two smaller canyons which run southeasterly into Howard Creek, having been set for the NE corner of section #10, this Block, its brass plate in top having been stamped as is represented in the figure above, from which a 6-inch letter "T" cut in a rock ledge bears N 65° 32' E 13.3 varas; a similar letter "X" and a similar letter "F" bear respectively S 55° 34' W 11.7 varas and N 13° 23' W 5.5 varas.

Thence North, crossing a fence near the SE corner of a pasture, 1900.8 varas to a point for the NE corner of this section #11.

Thence West, recrossing fence, crossing a road and another fence, 1900.8 varas to the SE corner of section #1.

Thence South, crossing a fence running up the divide, 1900.8 varas to a point in prairie at the NE corner of section #3.

Thence East --- at 1066.4 varas point on high divide from which a large rock with a 2-inch hole in its center burried beneath the soil, being triangulation station #49, bears South 44.5 varas --- at 1900.8 varas the place of beginning.

Surveyed August 9, 1932.

Gibbons Poteet } Chainmen.
Norris B. Creath } Transitman.
J. A. Conklin

I, Frank F. Friend, Licensed Land Surveyor of Texas and Special Surveyor of University Lands, do hereby certify, that the foregoing survey was made by me in the field and according to law; that the limits, boundaries, and corners, with the marks, natural and artificial, are truly described in the foregoing plat and field notes, just as I found them on the ground; and that they are recorded in the Surveyor's Records in Ozona, Crockett County in Book UT Vol. 8 page 47 This 20th day of April, 1936.

Frank F. Friend

Licensed Land Surveyor of Texas, and Special Surveyor of University Lands

For Plat see General Sketch
at back of this Vol.

The State of Texas

SECTION No. 12

CROCKETT

County

BLOCK No. 30

FIELD NOTES of a survey of

640.0

ACRES of land made for THE

UNIVERSITY OF TEXAS by virtue of an

ACT approved March 29, 1929.

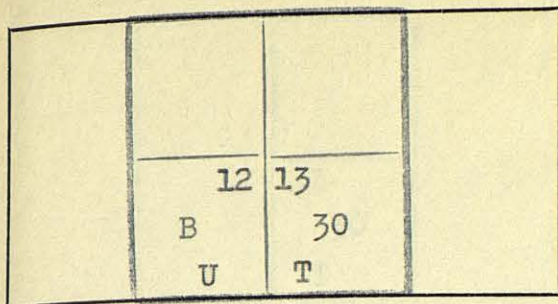

Mag. Declination $11^{\circ} 07'$ East.

True North is $0^{\circ} 03' 30''$ to the left of the North point used in the Field notes of this survey.

Said survey is situated in CROCKETT County, Texas, on the drainage of Howard Creek, a tributary of Pecos River, about 20 miles N 82° W of Ozona, the County Site.

Beginning at the NE corner of section #11, this Block.

Thence North --- at 1822.2 varas pass through at about right angles an east-west 36-inch net wire fence having 3 barbed wires above, near where a fence taps same and runs southeasterly toward a windmill --- at 1900.8 varas set a concrete monument on the east side of a hill west of the breaks of the head of a canyon which runs northeasterly, then southeasterly toward Howard Creek, stamped its brass plate in top as is represented in the figure above, from which a cedar 3 inches in diameter marked "F" bears S $58^{\circ} 41'$ W 6.8 varas; a 6-inch letter "X" cut in a flat rock bears N $54^{\circ} 59'$ W 13.8 varas; a similar 7-inch letter "T" bears N $71^{\circ} 16'$ E 17.8 varas; the south perpendicular edge of a cap rock bears S $85^{\circ} 13' 10''$ E.

Thence West 1900.8 varas to a point on divide between Howard Creek and Live Oak Creek, the NE corner of section #1, this Block.

Thence South, over level plain, 1900.8 varas to the east common corner of said section #1 and section #2.

Thence East, crossing first a fence, then a road and next a second fence, 1900.8 varas to the place of beginning.

Surveyed August 9, 1932.

Gibbons Poteet
Norris B. Creath
J. A. Conklin

} Chainmen.
Transitman.

I, Frank F. Friend, Licensed Land Surveyor of Texas and Special Surveyor of University Lands, do hereby certify that the foregoing survey was made by me in the field and according to law; that the limits, boundaries, and corners, with the marks, natural and artificial, are truly described in the foregoing plat and field notes, just as I found them on the ground; and that they are recorded in the Surveyor's Records in Ozona, Crockett County in Book UT Vol. 8 page 48
This 20th day of April, 1936.

Frank F. Friend

Licensed Land Surveyor of Texas, and
Special Surveyor of University Lands

For Plat see General Sketch at back of this Vol.

The State of Texas

SECTION No. 13

CROCKETT County } BLOCK No. 30

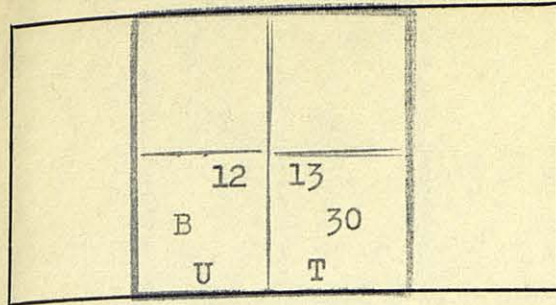

640.0 ACRES of land made for THE UNIVERSITY OF TEXAS by virtue of an ACT approved March 29, 1929.

Mag. Declination 11° 07' East.
 True North is 0° 04' to the left of the North point used in the Field notes of this survey.
 Said survey is situated in CROCKETT County, Texas, on the drainage of Howard Creek, a tributary of Pecos River, about 19 miles N 81° W of Ozona, the County Site.

Beginning at the NE corner of section #12, this Block, being a concrete monument set on the east side of a hill west of the breaks of the head of a canyon which runs NE, then southeasterly toward Howard Creek, its brass plate in top having been stamped as is represented in the figure above, from which a cedar 3 inches in diameter marked "F" bears S 58° 41' W 6.8 varas; a 6-inch letter "X" cut in a flat rock bears N 54° 59' W 13.8 varas; a similar 7-inch letter "T" bears N 71° 16' E 17.8 varas; the south perpendicular edge of a cap rock bears S 85° 13' 10" E.

Thence South --- at 78.6 varas pass through an east-west 36-inch net wire fence having 3 barbed wires above, near where another fence taps and runs southeasterly toward a windmill --- at 1900.8 varas strike the NE corner of section #11.

Thence East 1900.8 varas to a point for the SE corner of this section #13.

Thence North, crossing an east-west fence, 1900.8 varas to a point for the NE corner of this section #13.

Thence West 1900.8 varas to the place of beginning.

Surveyed August 11, 1932.

Gibbons Poteet } Chainmen.
 Norris B. Creath }
 J. A. Conklin } Transitman.

I, Frank F. Friend, Licensed Land Surveyor of Texas and Special Surveyor of University Lands, do hereby certify that the foregoing survey was made by me in the field and according to law; that the limits, boundaries, and corners, with the marks, natural and artificial, are truly described in the foregoing plat and field notes, just as I found them on the ground; and that they are recorded in the Surveyor's Records in Ozona, Crockett County in Book UT Vol. 8 page 49 This 20th day of April, 1936.

Frank F. Friend
 Licensed Land Surveyor of Texas, and
 Special Surveyor of University Lands

For Plat see General Sketch at back of this Vol.

The State of Texas

SECTION No. 14
BLOCK No. 30

CROCKETT County

FIELD NOTES of a survey of
640.0 ACRES of land made for THE
UNIVERSITY OF TEXAS by virtue of an
ACT approved March 29, 1929.

B	30
11	14
10	15
U	T

Mag. Declination 11° 02' East.
True North is 0° 04' to the left of the North point used in the Field notes of this survey.

Said survey is situated in CROCKETT County, Texas, on the drainage of Howard Creek, a tributary of Pecos River, about 19 miles N 84° W of Ozona, the County Site.

Beginning at the common corner of sections #11, #12, and #13, this Block.

Thence East 1900.8 varas to the SE corner of said section #13.

Thence South 1900.8 varas to a point on mesa for the SE corner of this section #14.

Thence West, crossing a fence which runs about NW-SE, 1900.8 varas to the concrete monument set for the NE corner of section #10, situated on the east side of a canyon above the rim rock, east of and opposite to the junction of two smaller canyons which run SE into Howard Creek, its brass plate in top having been stamped as is represented in the figure above, from which a 6-inch letter "T" cut in a rock ledge bears N 65° 32' E 13.3 varas; a similar letter "X" and a similar letter "F" bear respectively S 55° 34' W 11.7 varas and N 13° 23' W 5.5 varas.

Thence North, crossing a fence near the SE corner of a pasture, 1900.8 varas to the place of beginning.

Surveyed August 11, 1932.

Gibbons Poteet } Chainmen.
Norris B. Creath }
J. A. Conklin } Transitman.

I, Frank F. Friend, Licensed Land Surveyor of Texas and Special Surveyor of University Lands, do hereby certify that the foregoing survey was made by me in the field and according to law; that the limits, boundaries, and corners, with the marks, natural and artificial, are truly described in the foregoing plat and field notes, just as I found them on the ground; and that they are recorded in the Surveyor's Records in Ozona, Crockett County in Book UT Vol. 8 page 50
This 20th day of April, 1936.

Frank F. Friend
Licensed Land Surveyor of Texas, and
Special Surveyor of University Lands

For Plat see General Sketch
at back of this Vol.

The State of Texas

SECTION No. 15

CROCKETT

County

BLOCK No. 30

B	30
11	14
10	15
U	T

640.0 ACRES of land made for THE
UNIVERSITY OF TEXAS by virtue of an
ACT approved March 29, 1929.

Mag. Declination $10^{\circ} 58'$ East.

True North is $0^{\circ} 04'$ to the left of the North point used in
the Field notes of this survey.

Said survey is situated in CROCKETT County, Texas,
on the drainage of Howard Creek, a tributary of Pecos River,
about 19 miles N 87° W of Ozona, the County Site.

Beginning at the common corner of sections #10, #11, and #14, this
Block, being a concrete monument set on the east side of a canyon
above the rim rock, being east of and opposite to the junction of
two smaller canyons which run southeasterly into Howard Creek, its
brass plate in top having been stamped as is represented in the
figure above, from which a 6-inch letter "T" cut in a rock ledge
bears N $65^{\circ} 32'$ E 13.3 varas; a similar letter "X" and a similar
letter "F" bear respectively S $55^{\circ} 34'$ W 11.7 varas and N $13^{\circ} 23'$ W
5.5 varas.

Thence East, crossing a fence which runs about NW-SE, 1900.8 varas to
a point on mesa, the SE corner of said section #14.

Thence South, recrossing the NW-SE fence, 1900.8 varas to a point for
the SE corner of this section #15.

Thence West 1900.8 varas to the east common corner of sections #9 and
#10.

Thence North 1900.8 varas to the place of beginning.

Surveyed August 12, 1932.

Gibbons Poteet

Norris B. Creath

J. A. Conklin

} Chainmen.

Transitman.

I, Frank F. Friend, Licensed Land Surveyor of Texas and Special Surveyor of University
Lands, do hereby certify that the foregoing survey was made by me in the field and according to law;
that the limits, boundaries, and corners, with the marks, natural and artificial, are truly described
in the foregoing plat and field notes, just as I found them on the ground; and that they are recorded
in the Surveyor's Records in Ozona, Crockett County in Book UT Vol. 8 page 51

This 20th day of April, 1936.

Frank F. Friend

Licensed Land Surveyor of Texas, and
Special Surveyor of University Lands

For Plat see General Sketch
at back of this Vol.

The State of Texas

SECTION No. 16

CROCKETT

County

BLOCK No. 30

FIELD NOTES of a survey of

640.0

ACRES of land made for THE

UNIVERSITY OF TEXAS by virtue of an

ACT approved March 29, 1929.

B	30
9	16
8	17
U T L	

Mag. Declination $10^{\circ} 59'$ East.

True North is $0^{\circ} 04'$ to the left of the North point used in the Field notes of this survey.

Said survey is situated in CROCKETT County, Texas,
on the drainage of Howard Creek, a tributary of Pecos River,
about 19 miles WEST of Ozona, the County Site.

Beginning at the SE corner of section #15, this Block.

Thence West 1900.8 varas to the east common corner of sections #9 and #10.

Thence South, crossing the OST Highway at the foot of what is called Batchler Hill, 1900.8 varas to the concrete monument set for the NE corner of section #8, situated in the extreme head of a canyon running NE, then east toward Howard Creek, being 22.6 varas north of a short section of the Texas Company Oil Pipe Line which runs east and west, which is 250 varas east to where it deflects southeasterly and about 300 varas west to where it deflects northwesterly, its brass plate in top having been stamped as is represented in the figure above, from which a 1 1/2-inch galvanized iron pipe driven in the ground bears S $73^{\circ} 22'$ E 2.8 varas; a 6-inch letter "T" cut in a rock bears N $34^{\circ} 28'$ W 47.7 varas.

Thence East 1900.8 varas to a point in a valley running SE toward Howard Creek, being in or near the old OST Highway about 750 varas west of what is known as the Batchler Windmill and about 400 varas SE of an isolated hill, the old highway passing on the SW end of the hill, the new highway passing through a gap at the NE end of the hill.

Thence North, recrossing the new highway, 1900.8 varas to the place of beginning.

Surveyed August 12, 1932.

Gibbons Poteet } Chainmen.
Norris B. Creath }
J. A. Conklin } Transitman.

I, Frank F. Friend, Licensed Land Surveyor of Texas and Special Surveyor of University Lands, do hereby certify that the foregoing survey was made by me in the field and according to law; that the limits, boundaries, and corners, with the marks, natural and artificial, are truly described in the foregoing plat and field notes, just as I found them on the ground; and that they are recorded in the Surveyor's Records in Ozona, Crockett County in Book UT Vol. 8 page 52
This 20th day of April, 1936.

Frank F. Friend

Licensed Land Surveyor of Texas, and
Special Surveyor of University Lands

For Plat see General Sketch
at back of this Vol.

The State of Texas

SECTION No. 17

CROCKETT

County

BLOCK No. 30

FIELD NOTES of a survey of

640.0

ACRES of land made for THE

UNIVERSITY OF TEXAS by virtue of an

ACT approved March 29, 1929.

B	30
9	16
8	17
U T	L

Mag. Declination $11^{\circ} 00'$ East.

True North is $0^{\circ} 04'$ to the left of the North point used in the Field notes of this survey.

Said survey is situated in CROCKETT County, Texas,
on the drainage of Howard Creek, a tributary of Pecos River,
about 19 miles S $84^{\circ} W$ of Ozona, the County Site.

Beginning at a point in valley running SE toward Howard Creek in or near the old OST Highway about 750 varas west of what is known as the Batchler Windmill and about 400 varas SE of an isolated hill, along by the SW end of which hill passes the old highway, while, through a gap, at the NE end passes the new highway, being the SE corner of section #16.

Thence South, crossing the Texas Company Pipe Line, 1900.8 varas to a point for the SE corner of this section #17.

Thence West 1900.8 varas to the east common corner of sections #7 and #8.

Thence North, crossing a fence in a canyon and another fence on a hill, --- at 1878.2 varas recross the Texas Company Oil Pipe Line, being a section which runs almost east and west, being 250 varas east to where it deflects southeasterly and about 300 varas west to where it deflects northwesterly --- at 1900.8 varas strike the concrete monument set for the NE corner of section #8, situated in the extreme head of a canyon running NE, then east toward Howard Creek, its brass plate in top having been stamped as is represented in the figure above, from which a 1 1/2-inch galvanized iron pipe driven in the ground bears S $73^{\circ} 22'$ E 2.8 varas; a 6-inch letter "T" cut in a rock bears N $34^{\circ} 28'$ W 47.7 varas.

Thence East 1900.8 varas to the place of beginning.

Surveyed August 16, 1932.

Gibbons Poteet

Norris B. Creath

J. A. Conklin

} Chainmen.

Transitman.

I, Frank F. Friend, Licensed Land Surveyor of Texas and Special Surveyor of University Lands, do hereby certify that the foregoing survey was made by me in the field and according to law; that the limits, boundaries, and corners, with the marks, natural and artificial, are truly described in the foregoing plat and field notes, just as I found them on the ground; and that they are recorded in the Surveyor's Records in Ozona, Crockett County in Book UT Vol. 8 page 53

This 20th day of April, 1936.

Frank F. Friend

Licensed Land Surveyor of Texas, and
Special Surveyor of University Lands

For Plat see General Sketch at back of this Vol.

The State of Texas

SECTION No. 18

CROCKETT

County

BLOCK No. 30

B	30
7	18
6	11
B	33
U	T

FIELD NOTES of a survey of

640.0

ACRES of land made for THE

UNIVERSITY OF TEXAS by virtue of an

ACT approved March 29, 1929.

Mag. Declination 10° 59' East.

True North is 0° 04' to the left of the North point used in the Field notes of this survey.

Said survey is situated in CROCKETT County, Texas, on the drainage of Howard Creek, a tributary of Pecos River, about 19 miles S 84° W of Ozona, the County Site.

Beginning at the SE corner of section #17, this Block.

Thence South 1900.8 varas to a point for the SE corner of this section #18.

Thence West 1900.8 varas strike the concrete monument set for the SE corner of section #7, this Block, which is situated on high ground, its brass plate in top having been stamped as is represented in the figure above, from which a 1 1/2-inch galvanized iron pipe driven in ground bears S 52° 29' E 5.9 varas; a windmill near a concrete tank on divide bears S 40° 46' 10" E about 6 miles; a cedar 4 inches in diameter, marked "X" bears N 66° 56' E 49.4 varas; a windmill on a divide bears N 84° 32' 50" E about 10 miles; a steel windmill on divide bears S 81° 47' 10" E about 8 miles.

Thence North --- at 331.1 varas point from which a large rock having a 2-inch hole drilled in center burried beneath the soil, being triangulation station No. 8, bears West 431.2 varas --- at 1900.8 varas strike the NE corner of said section #7, the SE corner of section #8, and the SW corner of section #17.

Thence East 1900.8 varas to the place of beginning.

Surveyed August 16, 1932.

Gibbons Poteet	} Chainmen.
Norris B. Creath	
J. A. Conklin	

I, Frank F. Friend, Licensed Land Surveyor of Texas and Special Surveyor of University Lands, do hereby certify that the foregoing survey was made by me in the field and according to law; that the limits, boundaries, and corners, with the marks, natural and artificial, are truly described in the foregoing plat and field notes, just as I found them on the ground; and that they are recorded in the Surveyor's Records in Ozona, Crockett County in Book UT Vol. 8 page 54 This 20th day of April, 1936.

Frank F. Friend

 Licensed Land Surveyor of Texas, and
 Special Surveyor of University Lands

For Plat see General Sketch
at back of this Vol.

The State of Texas

SECTION No. 19

CROCKETT

County

BLOCK No. 30

FIELD NOTES of a survey of

640.0

ACRES of land made for THE

UNIVERSITY OF TEXAS by virtue of an

ACT approved March 29, 1929.

B	30
U	T
19	30
12	17
B	33

Mag. Declination $11^{\circ} 01'$ East.

True North is $0^{\circ} 04' 30''$ to the left of the North point used in the Field notes of this survey.

Said survey is situated in CROCKETT County, Texas,
on the drainage of Howard Creek, a tributary of Pecos River,
about 18 miles $S 84^{\circ} W$ of Ozona, the County Site.

Beginning at the SE corner of section #18, this Block.

Thence North 1900.8 varas to the SE corner of section #17.

Thence East, crossing a fence on top of hill, 1900.8 varas to a point for the NE corner of this section #19.

Thence South 1900.8 varas set a concrete monument on the west side of a hill, SE of a saddle between the heads of two canyons, one running north, the other south, both making easterly turns toward Howard Creek, stamped its brass plate in top as is represented in the figure above, from which a large letter "F" cut 1/2-inch deep into the face of a flat rock bears $N 17^{\circ} 57' W 7.8$ varas; the east edge of a cap rock bears $N 0^{\circ} 41' 20'' W$; an "X" cut in a flat rock bears $S 34^{\circ} 12' E 15.8$ varas; a large boulder on a hillside bears $S 2^{\circ} 33' 40'' E$; a letter "T" cut on a flat rock bears $S 39^{\circ} 03' W 12.1$ varas.

Thence West, recrossing fence in valley, 1900.8 varas to the place of beginning.

Surveyed August 16, 1932.

Gibbons Poteet } Chainmen.
Norris B. Creath }
J. A. Conklin } Transitman.

I, Frank F. Friend, Licensed Land Surveyor of Texas and Special Surveyor of University Lands, do hereby certify that the foregoing survey was made by me in the field and according to law; that the limits, boundaries, and corners, with the marks, natural and artificial, are truly described in the foregoing plat and field notes, just as I found them on the ground; and that they are recorded in the Surveyor's Records in Ozona, Crockett County in Book UT Vol. 8 page 55

This 20th day of April, 1936.

Frank F. Friend

Licensed Land Surveyor of Texas, and
Special Surveyor of University Lands

For Plat see General Sketch
at back of this Vol.

The State of Texas

SECTION No. 20

CROCKETT

County

BLOCK No. 30

FIELD NOTES of a survey of

640.0

ACRES of land made for THE

UNIVERSITY OF TEXAS by virtue of an

ACT approved March 29, 1929.

B	30
21	28
20	29
U	T

Mag. Declination $11^{\circ} 03'$ East.

True North is $0^{\circ} 04' 30''$ to the Left of the North point used in the Field notes of this survey.

Said survey is situated in CROCKETT County, Texas,
on the drainage of Howard Creek, a tributary of Pecos River,
about 18 miles $S 87^{\circ} W$ of Ozona, the County Site.

Beginning at the common corner of sections #17, #18, and #19, this Block.

Thence North, crossing the Texas Company Oil Pipe Line, 1900.8 varas to a point in valley running SE toward Howard Creek in or near the old OST Highway, about 750 varas west of the Batchler Windmill and about 400 varas SE of an isolated hill at the SW end of which passes the old highway and through a gap at the NE end passes the new highway, being the SE corner of section #16.

Thence East, crossing the new highway, --- at about 750 varas pass a few varas north of the Batchler Windmill --- at 1900.8 varas set a concrete monument on the NE foot of a point of hill jutting east, stamped its brass plate in top as is represented in the figure above, from which an isolated cedar tree on the south side of a ridge bears $S 88^{\circ} 28' 50'' W$; a double mesquite 10 inches in diameter, the left prong marked "X" bears $N 7^{\circ} 51' E 155.8$ varas; a small cave in a cap rock bears $S 86^{\circ} 55' 10'' E$.

Thence South, recrossing the new highway, the oil pipe line, and the old highway, 1900.8 varas to the NE corner of section #19.

Thence West, crossing a fence on top of a hill, 1900.8 varas to the place of beginning.

Surveyed August 17, 1932.

Gibbons Poteet } Chainmen.
Norris B. Creath }
J. A. Conklin } Transitman.

I, Frank F. Friend, Licensed Land Surveyor of Texas and Special Surveyor of University Lands, do hereby certify that the foregoing survey was made by me in the field and according to law; that the limits, boundaries, and corners, with the marks, natural and artificial, are truly described in the foregoing plat and field notes, just as I found them on the ground; and that they are recorded in the Surveyor's Records in Ozona, Crockett County in Book UT Vol. 8 page 56

This 20th day of April, 1936.

Frank F. Friend

Licensed Land Surveyor of Texas, and
Special Surveyor of University Lands

For Plat see General Sketch at back of this Vol.

The State of Texas

SECTION No. 21
BLOCK No. 30

CROCKETT

County

640.0

FIELD NOTES of a survey of
ACRES of land made for THE
UNIVERSITY OF TEXAS by virtue of an
ACT approved March 29, 1929.

B	30
21	28
20	29
U	T

Mag. Declination 11° 01' East.
 True North is 0° 04' 30" to the left of the North point used in the Field notes of this survey.
 Said survey is situated in CROCKETT County, Texas, on the drainage of Howard Creek, a tributary of Pecos River, about 18 miles WEST of Ozona, the County Site.

Beginning at the SE corner of section #16, this Block, being the NE corner of section #17 and the NW corner of section #20, a point in a valley running SE toward Howard Creek in or near the road bed of the old OST Highway, about 750 varas west of the Batchler Windmill and about 400 varas SE of an isolated hill, the old highway passing by the SW end of the hill, the new highway passing through a gap at the NE end of the hill.

Thence North, crossing the new highway, 1900.8 varas to the SE corner of section #15.

Thence East, crossing a fence running NW-SE, 1900.8 varas to a point near fence for the NE corner of this section #21, from which a 2-inch hole drilled in a rock on high point in mountain, being triangulation station #45, bears S 55° 04' E 191.1 varas.

Thence South, crossing fence in valley, 1900.8 varas to the concrete monument set on the NE foot of a point of mountain jutting east for the NE corner of section #20, this Block, its brass plate in top having been stamped as is represented in the figure above, from which an isolated cedar tree on the south side of a ridge bears S 88° 28' 50" W; a double mesquite 10 inches in diameter, the left prong marked "X", bears N 7° 51' E 155.8 varas; a small cave in a cap rock bears S 86° 55' 10" E.

Thence West --- at about 1150.8 varas pass a few varas north of the Batchler Windmill --- at 1900.8 varas, having recrossed the new highway, the place of beginning.

Surveyed August 18, 1932.

Gibbons Poteet } Chainmen.
 Norris B. Creath }
 J. A. Conklin } Transitman.

I, Frank F. Friend, Licensed Land Surveyor of Texas and Special Surveyor of University Lands, do hereby certify that the foregoing survey was made by me in the field and according to law; that the limits, boundaries, and corners, with the marks, natural and artificial, are truly described in the foregoing plat and field notes, just as I found them on the ground; and that they are recorded in the Surveyor's Records in Ozona, Crockett County in Book UT Vol. 8 page 57
 This 20th day of April, 1936.

Frank F. Friend
 Licensed Land Surveyor of Texas, and
 Special Surveyor of University Lands

For Plat see General Sketch
at back of this Vol.

The State of Texas

SECTION No. 22

CROCKETT County } BLOCK No. 30

FIELD NOTES of a survey of

640.0 ACRES of land made for THE

UNIVERSITY OF TEXAS by virtue of an

ACT approved March 29, 1929.

B	30
23	26
22	27
U	T

Mag. Declination 11° 00' East.

True North is 0° 04' 30" to the left of the North point used in the Field notes of this survey.

Said survey is situated in CROCKETT County, Texas, on the drainage of Howard Creek, a tributary of Pecos River, about 18 miles N 87° W of Ozona, the County Site.

Beginning at the NE corner of section #21, this Block, a point near fence from which a 2-inch hole drilled in a rock on a high point of hill, being triangulation station #45, bears S 55° 04' E 191.1 varas.

Thence West, crossing a NW-SE fence, 1900.8 varas to the east common corner of sections #15 and #16.

Thence North, recrossing the NW-SE fence, 1900.8 varas to a point on mesa at the SE corner of section #14.

Thence East 1900.8 varas set a concrete monument in center of a valley between two small drains which run southeasterly toward Howard Creek, stamped the brass plate in top of which monument as is represented in the figure above, from which the left hand of twin rocks on a mountain peak bears S 60° 09' 50" E; a cap rock ledge bears S 71° 11' 50" E; a windmill at the foot of a hill bears S 20° 27' 50" E; the extreme east edge of a rock point bears S 12° 37' 50" E; a 6-inch letter "F" cut in a rock bears S 40° 15' W 19.7 varas; a junction of fences, from which one fence runs N 1° 08' E and the other runs S 59° 50' E, bears S 61° 37' E 104.6 varas.

Thence South 1900.8 varas to the place of beginning.

Surveyed August 18, 1932.

Gibbons Poteet } Chainmen.
Norris B. Creath }
J. A. Conklin } Transitman.

I, Frank F. Friend, Licensed Land Surveyor of Texas and Special Surveyor of University Lands, do hereby certify that the foregoing survey was made by me in the field and according to law; that the limits, boundaries, and corners, with the marks, natural and artificial, are truly described in the foregoing plat and field notes, just as I found them on the ground; and that they are recorded in the Surveyor's Records in Ozona, Crockett County in Book UT Vol. 8 page 58
This 20th day of April, 1936.

Frank F. Friend

Licensed Land Surveyor of Texas, and
Special Surveyor of University Lands

For Plat see General Sketch
at back of this Vol.

The State of Texas

SECTION No. 23

CROCKETT

County

BLOCK No. 30

FIELD NOTES of a survey of

640.0

ACRES of land made for THE

UNIVERSITY OF TEXAS by virtue of an

ACT approved March 29, 1929.

	B	30	
	23	26	
	22	27	
	U		T

Mag. Declination 11° 02' East.

True North is 0° 04' 30" to the left of the North point used in the Field notes of this survey.

Said survey is situated in CROCKETT County, Texas, on the drainage of Howard Creek, a tributary of Pecos River, about 18 miles N 83° W of Ozona, the County Site.

Beginning at a concrete monument set in the center of a valley between two small drains which run Southeasterly toward Howard Creek for the NE corner of section #22, this Block, its brass plate in top having been stamped as is represented in the figure above, from which the left hand of twin rocks on a mountain peak bears S 60° 09' 50" E; a cap rock ledge bears S 71° 11' 50" E; a windmill at the foot of a hill bears S 20° 27' 50" E; the extreme east edge of a rock point bears S 12° 37' 50" E; a 6-inch letter "F" cut in a rock bears S 40° 15' W 19.7 varas; a junction of fences, from which one fence runs N 1° 08' E and the other runs S 59° 50' E, bears S 61° 37' E 104.6 varas.

Thence North 1900.8 varas to a point for the NE corner of this section #23.

Thence West 1900.8 varas to the east common corner of sections #13 and #14.

Thence South 1900.8 varas to a point on mesa, the NE corner of section #15.

Thence East 1900.8 varas to the place of beginning.

Surveyed August 19, 1932.

Gibbons Poteet

Norris B. Creath

J. A. Conklin

} Chainmen.

Transitman.

I, Frank F. Friend, Licensed Land Surveyor of Texas and Special Surveyor of University Lands, do hereby certify that the foregoing survey was made by me in the field and according to law; that the limits, boundaries, and corners, with the marks, natural and artificial, are truly described in the foregoing plat and field notes, just as I found them on the ground; and that they are recorded in the Surveyor's Records in Ozona, Crockett County in Book UT Vol. 8 page 59

This 20th day of April, 1936.

Frank F. Friend

Licensed Land Surveyor of Texas, and
Special Surveyor of University Lands

For Plat see General Sketch
at back of this Vol.

The State of Texas

SECTION No. 24

CROCKETT

County

BLOCK No. 30

FIELD NOTES of a survey of

640.0

ACRES of land made for THE

UNIVERSITY OF TEXAS by virtue of an

ACT approved March 29, 1929.

	24	25	
B			30
U			T

Mag. Declination $11^{\circ} 06'$ East.

True North is $0^{\circ} 04' 30''$ to the left of the North point used in the Field notes of this survey.

Said survey is situated in CROCKETT County, Texas, on the drainage of Howard Creek, a tributary of Pecos River, about 18 miles N 80° W of Ozona, the County Site.

Beginning at the NE corner of section #23, this Block.

Thence North 1900.8 varas set a concrete monument in a valley north of a drain and north of the NE point of a hill jutting NE into the valley of Howard Creek, stamped its brass plate in top as is represented in the figure above, from which a mesquite marked by two horizontal bars bears S $52^{\circ} 34'$ W 67.7 varas; a cave in a cap rock bears N $62^{\circ} 26' 50''$ W; the center of a round top mountain bears N $8^{\circ} 59'$ W; the center of a cone shaped cap rock on mountain beyond Howard Creek bears S $81^{\circ} 40'$ E about $1 \frac{3}{4}$ miles; an earth mound containing broken glass bears S $8^{\circ} 19'$ W 27.2 varas; a cattle guard in an east-west fence on the Ozona-Powell Oil Field Road bears East 615 varas and South 164 varas.

Thence West 1900.8 varas to the NE corner of section #13, this Block.

Thence South 1900.8 varas to the NE corner of section #14.

Thence East 1900.8 varas to the place of beginning.

Surveyed August 19, 1932.

Gibbons Poteet
Norris B. Creath
J. A. Conklin

} Chainmen.
Transitman.

I, Frank F. Friend, Licensed Land Surveyor of Texas and Special Surveyor of University Lands, do hereby certify that the foregoing survey was made by me in the field and according to law; that the limits, boundaries, and corners, with the marks, natural and artificial, are truly described in the foregoing plat and field notes, just as I found them on the ground; and that they are recorded in the Surveyor's Records in Ozona, Crockett County in Book UT Vol. 8 page 60
This 22nd day of April, 1936.

Frank F. Friend
Licensed Land Surveyor of Texas, and
Special Surveyor of University Lands

For Plat see General Sketch
at back of this Vol.

The State of Texas

SECTION No. 25

CROCKETT

County

BLOCK No. 30

FIELD NOTES of a survey of

640.0

ACRES of land made for THE

UNIVERSITY OF TEXAS by virtue of an

ACT approved March 29, 1929.

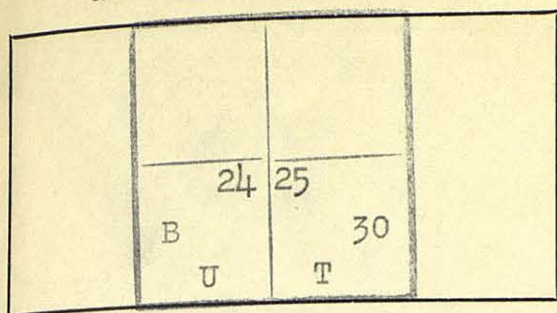

Mag. Declination 11° 04' East.

True North is 0° 05' to the left of the North point used in the Field notes of this survey.

Said survey is situated in CROCKETT County, Texas, on the drainage of Howard Creek, a tributary of Pecos River, about 17 miles N 80°W of Ozona, the County Site.

Beginning at the SE corner of section #24, and the NE corner of section #25, this Block.

Thence East 1900.8 varas to a point in the valley of Howard Creek near the Ozona-Powell Oil Field graded highway for the SE corner of this section #25.

Thence North, crossing said highway and an east-west fence, 1900.8 varas to a point in the valley of Howard Creek for the NE corner of this section #25.

Thence West --- at 1258.8 varas cross the Ozona-Powell Oil Field Highway 164 varas north of a cattle guard --- at 1900.8 varas strike the concrete monument set in a valley north of a drain and north of the point of a hill jutting northeasterly into the valley of Howard Creek, same being set for the NE corner of section #24, this Block, its brass plate in top having been stamped as is represented in the figure above, from which a mesquite marked by two horizontal bars bears S 52° 34' W 67.7 varas; a cave in a cap rock bears N 62° 26' 50" W; the center of a round top mountain bears N 8° 59' W; the center of a cone shaped cap rock on mountain beyond Howard Creek bears S 81° 40" E about 1 3/4 miles; an earth mound containing broken glass bears S 8° 19' W 27.2 varas; a cattle guard in an east-west fence on the Ozona-Powell Oil Field Road bears east 615 varas and south 164 varas.

Thence South 1900.8 varas to the place of beginning.

Surveyed August 22, 1932.

Gibbons Poteet
Norris B. Creath
J. A. Conklin

} Chainmen.
Transitman.

I, Frank F. Friend, Licensed Land Surveyor of Texas and Special Surveyor of University Lands, do hereby certify that the foregoing survey was made by me in the field and according to law; that the limits, boundaries, and corners, with the marks, natural and artificial, are truly described in the foregoing plat and field notes, just as I found them on the ground; and that they are recorded in the Surveyor's Records in Ozona, Crockett County in Book UT Vol. 8 page 61 This 22nd day of April, 1936.

Frank F. Friend
Licensed Land Surveyor of Texas, and
Special Surveyor of University Lands

For Plat see General Sketch
at back of this Vol.

The State of Texas

SECTION No. 26

CROCKETT County } BLOCK No. 30

FIELD NOTES of a survey of

640.0 ACRES of land made for THE

UNIVERSITY OF TEXAS by virtue of an

ACT approved March 29, 1929.

B	30
23	26
22	27
U	T

Mag. Declination 11° 00' East.

True North is 0° 05' to the left of the North point used in the Field notes of this survey.

Said survey is situated in CROCKETT County, Texas, on the drainage of Howard Creek, a tributary of Pecos River, about 17 miles N 83° W of Ozona, the County Site.

Beginning at the common corner of sections #23, #24, and #25, this Block, for the NW corner of this section #26.

Thence East 1900.8 varas to a point in the valley of Howard Creek near the Ozona-Powell Oil Field graded road, the SE corner of said section #25.

Thence South 1900.8 varas to a point for the SE corner of section #26.

Thence West, over high point of mountain and across a canyon, 1900.8 varas to the concrete monument set for the NE corner of section #22, this Block, situated in the center of a valley between two small drains which run southeasterly toward Howard Creek, its brass plate in top having been stamped as is represented in the figure above, from which the left hand of twin rocks on a mountain peak bears S 60° 09' 50" E; a cap rock ledge bears S 71° 11' 50" E; a windmill at the foot of a hill bears S 20° 27' 50" E; the extreme east edge of a rock point bears S 12° 37' 50" E; a 6-inch letter "F" cut in a rock bears S 40° 15' W 19.7 varas; a junction of fences, from which one fence runs N 1° 08' E and the other runs S 59° 50' E, bears S 61° 37' E 104.6 varas.

Thence North 1900.8 varas to the place of beginning.

Surveyed August 22, 1932.

Gibbons Poteet } Chainmen.
Norris B. Geath } Transitman.
J. A. Conklin

I, Frank F. Friend, Licensed Land Surveyor of Texas and Special Surveyor of University Lands, do hereby certify that the foregoing survey was made by me in the field and according to law; that the limits, boundaries, and corners, with the marks, natural and artificial, are truly described in the foregoing plat and field notes, just as I found them on the ground; and that they are recorded in the Surveyor's Records in Ozona, Crockett County in Book UT Vol. 8 page 62 This 22nd day of April, 1936.

Frank F. Friend

Licensed Land Surveyor of Texas, and
Special Surveyor of University Lands

For Plat see General Sketch at back of this Vol.

The State of Texas

SECTION No. 27

CROCKETT County } BLOCK No. 30

FIELD NOTES of a survey of 640.0 ACRES of land made for THE UNIVERSITY OF TEXAS by virtue of an ACT approved March 29, 1929.

B	30
23	26
22	27
U	T

Mag. Declination 11° 02' East.
 True North is 0° 05' to the left of the North point used in the Field notes of this survey.
 Said survey is situated in CROCKETT County, Texas, on the drainage of Howard Creek, a tributary of Pecos River, about 17 miles N 88° W of Ozona, the County Site.

Beginning at the NE corner of section #22, the SE corner of section #23, and the SW corner of section #26, this Block, for the NW corner of this section #27, being a concrete monument set in the center of a valley between two small drains which run southeasterly toward Howard Creek, its brass plate in top having been stamped as is represented in the figure above, from which the left hand of twin rocks on a mountain peak bears S 60° 09' 50" E; a cap rock ledge bears S 71° 11' 50" E; a windmill at the foot of a hill bears S 20° 27' 50" E; the extreme east edge of a rock point bears S 12° 37' 50" E; a 6-inch letter "F" cut in a rock bears S 40° 15' W 19.7 varas; a junction of fences, from which one fence runs N 1° 08' E and the other runs S 59° 50' E, bears S 61° 37' E 104.6 varas.

Thence East, crossing canyon and ascending high hill, 1900.8 varas to the SE corner of said section #26.

Thence South, crossing a fence and road near gate, 1900.8 varas to a point for the SE corner of this section #27.

Thence West 1900.8 varas to the east common corner of sections #21 and #22, being a point near fence from which a 2-inch hole drilled in a rock, being triangulation station #45, bears S 55° 04' E 191.1 varas.

Thence North 1900.8 varas to the place of beginning.

Surveyed August 23, 1932.

Gibbons Poteet } Chainmen.
 Norris B. Creath }
 J. A. Conklin } Transitman.

I, Frank F. Friend, Licensed Land Surveyor of Texas and Special Surveyor of University Lands, do hereby certify that the foregoing survey was made by me in the field and according to law; that the limits, boundaries, and corners, with the marks, natural and artificial, are truly described in the foregoing plat and field notes, just as I found them on the ground; and that they are recorded in the Surveyor's Records in Ozona, Crockett County in Book UT Vol. 8 page 63 This 22nd day of April, 1936.

Frank F. Friend
 Licensed Land Surveyor of Texas, and
 Special Surveyor of University Lands

For Plat see General Sketch
at back of this Vol.

The State of Texas

SECTION No. 28

CROCKETT

County

BLOCK No. 30

FIELD NOTES of a survey of

640.0

ACRES of land made for THE

UNIVERSITY OF TEXAS by virtue of an

ACT approved March 29, 1929.

B	30
21	28
20	29
U	T

Mag. Declination $11^{\circ} 03'$ East.

True North is $0^{\circ} 05'$ to the left of the North point used in the Field notes of this survey.

Said survey is situated in CROCKETT County, Texas, on the drainage of Howard Creek, a tributary of Pecos River, about 17 miles WEST of Ozona, the County Site.

Beginning at the SE corner of section #27, this Block.

Thence South 1900.8 varas to a point for the SE corner of this section #28.

Thence West 1900.8 varas to the concrete monument set for the NE corner of section #20, situated on the NE foot of a point of mountain jutting east, its brass plate in top having been stamped as is represented in the figure above from which an isolated cedar tree on the south side of a ridge bears $S 88^{\circ} 28' 50'' W$; a double mesquite 10 inches in diameter, the left prong marked "X", bears $N 7^{\circ} 51' E 155.8$ varas; a small cave in a cap rock bears $S 86^{\circ} 55' 10'' E$.

Thence North, crossing a fence in valley, 1900.8 varas to the NE corner of said section #21, being a point near fence from which a 2-inch hole drilled in a rock on a high mountain, being triangulation station #45, bears $S 55^{\circ} 04' E 191.1$ varas.

Thence East 1900.8 varas to the place of beginning.

Surveyed August 23, 1932.

Gibbons Poteet
Norris B. Creath
J. A. Conklin

} Chainmen.
Transitman.

I, Frank F. Friend, Licensed Land Surveyor of Texas and Special Surveyor of University Lands, do hereby certify that the foregoing survey was made by me in the field and according to law; that the limits, boundaries, and corners, with the marks, natural and artificial, are truly described in the foregoing plat and field notes, just as I found them on the ground; and that they are recorded in the Surveyor's Records in Ozona, Crockett County in Book UT Vol. 8 page 64

This 22nd day of April, 1936.

Frank F. Friend

Licensed Land Surveyor of Texas, and
Special Surveyor of University Lands

For Plat see General Sketch
at back of this Vol.

The State of Texas

B	30
21	28
20	29
U	T

CROCKETT

County

SECTION No. 29

BLOCK No. 30

FIELD NOTES of a survey of

640.0

ACRES of land made for THE

UNIVERSITY OF TEXAS by virtue of an

ACT approved March 29, 1929.

Mag. Declination $11^{\circ} 02'$ East.True North is $0^{\circ} 05'$ to the left of the North point used in
the Field notes of this survey.Said survey is situated in CROCKETT County, Texas,
on the drainage of Howard Creek, a tributary of Pecos River,
about 17 miles S 87° W of Ozona, the County Site.

Beginning at the SE corner of section #28, this Block.

Thence South, crossing the new OST Highway, the Texas Company Oil
Pipe Line, and the old OST Highway, all being in valley which slopes
SE toward Howard Creek, 1900.8 varas to a point in said valley for
the SE corner of this section #29.Thence West, passing at about 900 varas a short distance north of
Grass Top Windmill, 1900.8 varas to the east common corner of section
#19 and section #20.Thence North, recrossing the old highway, the pipe line, and the new
highway, 1900.8 varas to the concrete monument set on the NE foot of
a point of mountain jutting east for the NE corner of section #20,
its brass plate in top having been stamped as is represented in the
figure above, from which an isolated cedar tree on the south side of
a ridge bears S $88^{\circ} 28' 50''$ W; a double mesquite 10 inches in diameter,
the left prong marked "X", bears N $7^{\circ} 51'$ E 155.8 varas; a small cave
in a cap rock bears S $86^{\circ} 55' 10''$ E.

Thence East 1900.8 varas to the place of beginning.

Surveyed August 24, 1932.

Gibbons Poteet
Norris B. Creath
J. A. Conklin} Chainmen.
Transitman.

I, Frank F. Friend, Licensed Land Surveyor of Texas and Special Surveyor of University
Lands, do hereby certify that the foregoing survey was made by me in the field and according to law;
that the limits, boundaries, and corners, with the marks, natural and artificial, are truly described
in the foregoing plat and field notes, just as I found them on the ground; and that they are recorded
in the Surveyor's Records in Ozona, Crockett County in Book UT Vol. 8 page 65
This 22nd day of April, 1936.

Frank F. Friend

Licensed Land Surveyor of Texas, and
Special Surveyor of University Lands

For Plat see General Sketch
AT BACK OF THIS VOL.

The State of Texas

SECTION No. 30

CROCKETT

County

BLOCK No. 30

FIELD NOTES of a survey of

640.0

ACRES of land made for THE

UNIVERSITY OF TEXAS by virtue of an

ACT approved March 29, 1929.

B	30
U	T
19	30
12	17
B	33

Mag. Declination $11^{\circ} 03'$ East.

True North is $0^{\circ} 05'$ to the left of the North point used in the Field notes of this survey.

Said survey is situated in CROCKETT County, Texas, on the drainage of Howard Creek, a tributary of Pecos River, about 17 miles S $83^{\circ}W$ of Ozona, the County Site.

Beginning at a point in valley at the SE corner of section #29, this Block.

Thence South --- at 1378.3 varas a 2-inch hole drilled in a rock on top of high hill, being triangulation station #6, bears East 8.6 varas --- at 1900.8 varas point for the SE corner of this section #30.

Thence West 1900.8 varas strike the concrete monument set for the SE corner of section #19 on the west side of a hill SE of a saddle between the heads of two canyons, one running north and the other south, both making easterly turns toward Howard Creek, its brass plate in top having been stamped as is represented in the figure above, from which a large letter "F" cut 1/2-inch deep into the face of a flat rock bears N $17^{\circ}57'W$ 7.8 varas; the east edge of a cap rock bears N $0^{\circ} 41' 20'' W$; an "X" cut in a flat rock bears S $34^{\circ} 12' E$ 15.8 varas; a large boulder on a hillside bears S $2^{\circ} 33' 40'' E$; a letter "T" cut on a flat rock bears S $39^{\circ} 03' W$ 12.1 varas.

Thence North 1900.8 varas to the SE corner of section #20, being the SW corner of section #29.

Thence East --- at about 1000.8 varas pass a short distance north of Grass Top Windmill --- at 1900.8 varas the place of beginning.

Surveyed August 24, 1932.

Gibbons Poteet
Norris B. Creath
J. A. Conklin

} Chainmen.
Transitman.

I, Frank F. Friend, Licensed Land Surveyor of Texas and Special Surveyor of University Lands, do hereby certify that the foregoing survey was made by me in the field and according to law; that the limits, boundaries, and corners, with the marks, natural and artificial, are truly described in the foregoing plat and field notes, just as I found them on the ground; and that they are recorded in the Surveyor's Records in Ozona, Crockett County in Book UT Vol. 8 page 66

This 22nd day of April, 1936.

Frank F. Friend

Licensed Land Surveyor of Texas, and
Special Surveyor of University Lands

For Plat see General Sketch
at back of this Vol.

The State of Texas

SECTION No. 31

CROCKETT County } BLOCK No. 30

FIELD NOTES of a survey of

640.0 ACRES of land made for THE

UNIVERSITY OF TEXAS by virtue of an

ACT approved March 29, 1929.

B 30	B 31
31 6	
18 1	
B 33	B 32
U T L	

Mag. Declination $11^{\circ} 04'$ East.

True North is $0^{\circ} 05' 30''$ to the left of the North point used in the Field notes of this survey.

Said survey is situated in CROCKETT County, Texas,
on the drainage of Howard Creek, a tributary of Pecos River,
about 16 miles S 83° W of Ozona, the County Site.

Beginning at the SE corner of section #30, this Block.

Thence North --- at 522.5 varas a 2-inch hole drilled in a rock on top of a high hill, being triangulation station #6, bears east 8.6 varas --- at 1900.8 varas point in valley, the east common corner of sections #29 and #30.

Thence East 1900.8 varas to a point in the valley of Howard Creek for the NE corner of this section #31.

Thence South --- at 1293.8 varas a 2-inch hole drilled in a rock on top of an isolated hill, being triangulation station #34, bears east 29 varas --- at 1900.8 varas set a concrete monument on the east side of a point of hill jutting east toward Howard Creek, being 117.4 varas north of an east-west 36-inch net fence having 4 barbed wires above, stamped the brass plate in top of which monument as is represented in the figure above, from which an isolated cedar tree marked "X" on a rocky ledge bears S $83^{\circ} 28'$ E 58.0 varas; a 6-inch letter "T" cut on a flat rock bears S $49^{\circ} 56'$ E 42.4 varas; a windmill in the valley of Howard Creek bears S $17^{\circ} 35' 40''$ E about 1/2 mile; the right hand of two windmills at the old Henderson headquarters ranch bears S $6^{\circ} 01' 40''$ E about 2 1/2 miles; a 2 1/2-inch galvanized pipe, having a flattened brass cylinder brazed on top about 8 feet high, cylinder marked "UNIV. OF TEXAS 1931", same being set in cement on top of an isolated conical hill on the east side of Howard Creek near the mouth of Pike's Peak Draw, said conical hill being called "Pike's Peak", bears N $50^{\circ} 23' 20''$ E about 4,000 varas.

Thence West 1900.8 varas to the place of beginning.

Surveyed August 25, 1932.

Gibbons Poteet
Norris B. Creath
J. A. Conklin

} Chainmen.
Transitman.

I, Frank F. Friend, Licensed Land Surveyor of Texas and Special Surveyor of University Lands, do hereby certify that the foregoing survey was made by me in the field and according to law; that the limits, boundaries, and corners, with the marks, natural and artificial, are truly described in the foregoing plat and field notes, just as I found them on the ground; and that they are recorded in the Surveyor's Records in Ozona, Crockett County in Book UT Vol. 8 page 67
This 22nd day of April, 1936.

Frank F. Friend

Licensed Land Surveyor of Texas, and
Special Surveyor of University Lands

For Plat see General Sketch
at back of this Vol.

The State of Texas

SECTION No. 32

CROCKETT

County

BLOCK No. 30

FIELD NOTES of a survey of

640.0

ACRES of land made for THE

UNIVERSITY OF TEXAS by virtue of an

ACT approved March 29, 1929.

B 30	B 31
33 4	
32 5	
U	T

Mag. Declination 11° 05' East.

True North is 0° 05' 30" to the Left of the North point used in the Field notes of this survey.

Said survey is situated in CROCKETT County, Texas,
on the drainage of Howard Creek, a tributary of Pecos River,
about 16 miles S 86° W of Ozona, the County Site.

Beginning at a point in the valley of Howard Creek at the NE corner of section #31, this Block.

Thence North, crossing the Texas Company Oil Pipe Line, a section of the old OST Highway, and the new OST Highway, 1900.8 varas set a concrete monument on the east end of a point of hill extending east toward Howard Creek, stamped its brass plate in top as is represented in the figure above, from which a windmill in the valley of Howard Creek bears S 3° 54' E about 6 miles; a large letter "F" cut on a boulder bears S 9° 41' W 23.7 varas; an iron pipe driven in ground bears N 89° 54' W 31.9 varas; the center of opening between twin rocks on a mountain peak bears N 13° 11' W; the McCauley Windmill on the east bank of Howard Creek above the OST Highway crossing bears N 80° 32' E about 3/4 mile; a flattened brass cylinder marked "UNIV. OF TEXAS 1931" brazed to a 2 1/2-inch galvanized iron pipe, pipe cemented in rock on top of an isolated conical hill, called "Pike's Peak", being west of Howard Creek and near the mouth of Pike's Peak Draw, bears S 71° 39' E about 3500 varas.

Thence West, immediately ascending hill, 1900.8 varas strike the east common corner of sections #28 and #29.

Thence South, recrossing in valley the new OST Highway, the Texas Company oil Pipe Line, and the old highway, 1900.8 varas to a point in valley at the NE corner of section #30.

Thence East 1900.8 varas to the place of beginning.

Surveyed August 25, 1932.

Gibbons Poteet

Norris B. Creath

J. A. Conklin

} Chainmen.

} Transitman.

I, Frank F. Friend, Licensed Land Surveyor of Texas and Special Surveyor of University Lands, do hereby certify that the foregoing survey was made by me in the field and according to law; that the limits, boundaries, and corners, with the marks, natural and artificial, are truly described in the foregoing plat and field notes, just as I found them on the ground; and that they are recorded in the Surveyor's Records in Ozona, Crockett County in Book UT Vol. 8 page 68
This 22nd day of April, 1936.

Frank F. Friend

Licensed Land Surveyor of Texas, and
Special Surveyor of University Lands

For Plat see General Sketch
at back of this Vol.

The State of Texas

SECTION No. 33

CROCKETT County } BLOCK No. 30

FIELD NOTES of a survey of

640.0 ACRES of land made for THE

UNIVERSITY OF TEXAS by virtue of an

ACT approved March 29, 1929.

B 30	B 31
33	4
32	5
U	T

Mag. Declination $11^{\circ} 02'$ East.

True North is $0^{\circ} 05' 30''$ to the left of the North point used in the Field notes of this survey.

Said survey is situated in CROCKETT County, Texas,
on the drainage of Howard Creek, a tributary of Pecos River,
about 16 miles WEST of Ozona, the County Site.

Beginning at the NE corner of section #32, this Block, a concrete monument set on the east foot of a point of mountain facing east toward Howard Creek, its brass plate in top having been stamped as is represented in the figure above, from which a windmill in the valley of Howard Creek bears $S 3^{\circ} 54' E$ about 6 miles; a large letter "F" cut on a boulder bears $S 9^{\circ} 41' W 23.7$ varas; an iron pipe driven in ground bears $N 89^{\circ} 54' W 31.9$ varas; the center of opening between twin rocks on a mountain peak bears $N 13^{\circ} 11' W$; the McCauley Windmill on the east bank of Howard Creek above the OST Highway crossing bears $N 80^{\circ} 32' E$ about $3/4$ mile; a flattened brass cylinder marked "UNIV. OF TEXAS 1931" brazed to a $2 1/2$ -inch galvanized iron pipe, pipe cemented in rock on top of an isolated conical hill, called "Pike's Peak," being west of Howard Creek and near the mouth of Pike's Peak Draw, bears $S 71^{\circ} 39' E$ about 3500 varas.

Thence North, crossing fence, 1900.8 varas to a point in the valley of Howard Creek for the NE corner of this section #33.

Thence West, 1900.8 varas to the east common corner of section #27 and section #28.

Thence South 1900.8 varas to the NE corner of section #29.

Thence East, descending hill near end of line, 1900.8 varas to the place of beginning.

Surveyed August 26, 1932.

Gibbons Poteet } Chainmen.
Norris B. Creath } Transitman.
J. A. Conklin }

I, Frank F. Friend, Licensed Land Surveyor of Texas and Special Surveyor of University Lands, do hereby certify that the foregoing survey was made by me in the field and according to law; that the limits, boundaries, and corners, with the marks, natural and artificial, are truly described in the foregoing plat and field notes, just as I found them on the ground; and that they are recorded in the Surveyor's Records in Ozona, Crockett County in Book UT Vol. 8 page 69

This 23rd day of April, 1936.

Frank F. Friend

Licensed Land Surveyor of Texas, and
Special Surveyor of University Lands

For Plat see General Sketch at back of this Vol.

The State of Texas

SECTION No. 34

CROCKETT County } BLOCK No. 30

FIELD NOTES of a survey of

640.0 ACRES of land made for THE

UNIVERSITY OF TEXAS by virtue of an

ACT approved March 29, 1929.

	B	B	
	35	2	
	34	3	
	30	31	
	U	T	

Mag. Declination 11° 03' East.
True North is 0° 05' 30" to the left of the North point used in the Field notes of this survey.

Said survey is situated in CROCKETT County, Texas, on the drainage of Howard Creek, a tributary of Pecos River, about 16 miles N 88° W of Ozona, the County Site.

Beginning at a point in the valley of Howard Creek at the NE corner of section #33, this Block.

Thence North, over smooth valley and crossing the Ozona-Powell Oil Field graded road, 1900.8 varas set a concrete monument 46 varas west of the west bank of Howard Creek and 223 varas east of the Ozona-Powell Oil Field graded road, stamped its brass plate in top as is represented in the figure above, from which a mesquite 6 inches in diameter marked by two horizontal bars bears S 62° 45' E 60.0 varas; a perpendicular cap rock ledge bears S 0° 35' 20" W; the right hand of twin rocks on a mountain peak bears S 12° 51' 20" W; the extreme NE point of a cap rock bears N 55° 17' 40" W; a perpendicular crevice in a rock on sharpe top mountain peak bears N 0° 39' 20" E; a windmill bears N 25° 19' 40" W.

Thence West, crossing graded road and ranch road, 1900.8 varas to the east common corner of sections #26 and #27.

Thence South, recrossing ranch road and fence near gate, 1900.8 varas to the NE corner of section #28.

Thence East 1900.8 varas to the place of beginning.

Surveyed August 26, 1932.

Gibbons Poteet } Chainmen.
Norris B. Creath }
J. A. Conklin } Transitman.

I, Frank F. Friend, Licensed Land Surveyor of Texas and Special Surveyor of University Lands, do hereby certify that the foregoing survey was made by me in the field and according to law; that the limits, boundaries, and corners, with the marks, natural and artificial, are truly described in the foregoing plat and field notes, just as I found them on the ground; and that they are recorded in the Surveyor's Records in Ozona, Crockett County in Book UT Vol. 8 page 70
This 23rd day of April, 1936.

Frank F. Friend

Licensed Land Surveyor of Texas, and
Special Surveyor of University Lands

For Plat see General Sketch at back of this Vol.

The State of Texas

SECTION No. 35

CROCKETT

County

BLOCK No. 30

FIELD NOTES of a survey of

640.0

ACRES of land made for THE

UNIVERSITY OF TEXAS by virtue of an

ACT approved March 29, 1929.

	B	B	
	35	2	
	34	3	
	30		31
	U		T

Mag. Declination 11° 02' East.

True North is 0° 05' 30" to the left of the North point used in the Field notes of this survey.

Said survey is situated in CROCKETT County, Texas, on the drainage of Howard Creek, a tributary of Pecos River, about 16 miles N 83°W of Ozona, the County Site.

Beginning at a concrete monument set for the NE corner of section #34, this Block, being 46 varas west of the west bank of Howard Creek and 223 varas east of the Ozona-Powell Oil Field graded road, its brass plate in top having been stamped as is represented in the figure above, from which a mesquite 6 inches in diameter marked by two horizontal bars bears S 62° 45' E 60.0 varas; a perpendicular cap rock ledge bears S 0° 35' 20" W; the right hand of twin rocks on a mountain peak bears S 12° 51' 20" W; the extreme NE point of a cap rock bears N 55° 17' 40" W; a windmill bears N 25° 19' 40" W; a perpendicular crevice in a rock on a sharp top mountain peak bears N 0° 39' 20" E.

Thence North, crossing Howard Creek, 1900.8 varas to a point in valley for the NE corner of this section #35.

Thence West, recrossing Howard Creek and crossing the Ozona-Powell Oil Field graded road, 1900.8 varas to a point in the valley of Howard Creek, the SE corner of section #25 and the NE corner of section #26.

Thence South 1900.8 varas to the NE corner of section #27.

Thence West, crossing a ranch road and recrossing the Ozona-Powell Oil Field graded road, 1900.8 varas to the place of beginning.

Surveyed August 30, 1932.

Gibbons Poteet } Chainmen.
Norris B. Creath }
J. A. Conklin } Transitman.

I, Frank F. Friend, Licensed Land Surveyor of Texas and Special Surveyor of University Lands, do hereby certify that the foregoing survey was made by me in the field and according to law; that the limits, boundaries, and corners, with the marks, natural and artificial, are truly described in the foregoing plat and field notes, just as I found them on the ground; and that they are recorded in the Surveyor's Records in Ozona, Crockett County in Book UT Vol. 8 page 71 This 23rd day of April, 1936.

Licensed Land Surveyor of Texas, and Special Surveyor of University Lands

For Plat see General Sketch at back of this vol.

The State of Texas

SECTION No. 36

CROCKETT

County

BLOCK No. 30

FIELD NOTES of a survey of

640.0

ACRES of land made for THE

UNIVERSITY OF TEXAS by virtue of an

ACT approved March 29, 1929.

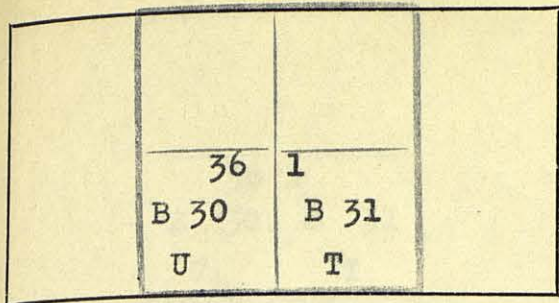

Mag. Declination 11° 03' East.

True North is 0° 05' 30" to the left of the North point used in the Field notes of this survey.

Said survey is situated in CROCKETT County, Texas, on the drainage of Howard Creek, a tributary of Pecos River, about 16 miles N 80° W of Ozona, the County Site.

Beginning at a point in the valley of Howard Creek at the NE corner of section #35, this Block.

Thence North --- at 1747.5 varas pass through at about right angles a 36-inch net wire fence having one barbed wire over net --- at 1900.8 varas set a concrete monument on the SE side of a low hill about 1/2 mile east of Howard Creek, stamped its brass plate in top as is represented in the figure above, from which a large cedar bush on the south point of low hill bears N 78° 47' W 77.3 varas; the west edge of a cap rock bears N 5° 34' 50" W; a mesquite 5 inches in diameter marked "X" bears S 39° 37' E 40.6 varas; the west edge of a rock on top of a round top mountain bears S 2° 44' 50" E about 700 varas.

Thence West, crossing Howard Creek, 1900.8 varas to a point in valley, the NE corner of section #25, this Block.

Thence South, crossing the Ozona-Powell Oil Field graded road, 1900.8 varas to a point in valley at the NE corner of section #26, crossing also an east-west fence.

Thence East, recrossing the Ozona-Powell Oil Field graded road and Howard Creek, 1900.8 varas to the place of beginning.

Surveyed August 31, 1932.

Gibbons Poteet
Norris B. Creath
J. A. Conklin

} Chainmen.
Transitman.

I, Frank F. Friend, Licensed Land Surveyor of Texas and Special Surveyor of University Lands, do hereby certify that the foregoing survey was made by me in the field and according to law; that the limits, boundaries, and corners, with the marks, natural and artificial, are truly described in the foregoing plat and field notes, just as I found them on the ground; and that they are recorded in the Surveyor's Records in Ozona, Crockett County in Book UT Vol. 8 page 72 This 23rd day of April, 1936.

Frank F. Friend

Licensed Land Surveyor of Texas, and
Special Surveyor of University Lands

For Plat see General Sketch at back of this Vol.

The State of Texas

SECTION No. 1

CROCKETT

County

BLOCK No. 31

FIELD NOTES of a survey of

640.0

ACRES of land made for THE

UNIVERSITY OF TEXAS by virtue of an

ACT approved March 29, 1929.

	36	1	
B	30	B	31
U		T	

Mag. Declination 11° 04' East.

True North is 0° 06'

the Field notes of this survey.

to the left

of the North point used in

Said survey is situated in

CROCKETT

County, Texas,

on the drainage of

Howard

Creek, a tributary of

Pecos River,

about 15 miles N 79°W of Ozona, the County Site.

Beginning at a concrete monument set on the SE side of a low hill about 1/2 mile east of Howard Creek for the NE corner of section #36, Block 30, University Land, for the NW corner of this section #1, its brass plate in top having been stamped as is represented in the figure above, from which a large cedar bush on the south point of low hill bears N 78° 47' W 77.3 varas; the west edge of a cap rock bears N 5° 34' 50" W; a mesquite 5 inches in diameter marked "X" bears S 39° 37' E 40.6 varas; the west edge of a rock on top of a round top mountain bears S 2° 44' 50" E about 700 varas.

Thence East 1900.8 varas to a point on mesa for the NE corner of this section #1.

Thence South, crossing an east-west fence, 1900.8 varas to a point among hills for the SE corner of this section #1.

Thence West 1900.8 varas to a point in the valley of Howard Creek, the NE corner of section #35 and the SE corner of section #36, Block 30.

Thence North --- at 1747.5 pass through at about right angles a 36-inch net wire fence having one barbed wire above net --- at 1900.8 varas the place of beginning.

Surveyed September 1, 1932.

Gibbons Poteet

Norris B Creath

J. A. Conklin

} Chainmen.

Transitman.

I, Frank F. Friend, Licensed Land Surveyor of Texas and Special Surveyor of University Lands, do hereby certify that the foregoing survey was made by me in the field and according to law; that the limits, boundaries, and corners, with the marks, natural and artificial, are truly described in the foregoing plat and field notes, just as I found them on the ground; and that they are recorded in the Surveyor's Records in Ozona, Crockett County in Book UT Vol. 8 page 73

This 23rd day of April, 1936.

Frank F. Friend

Licensed Land Surveyor of Texas, and
Special Surveyor of University Lands

For Plat see General Sketch at back of this Vol.

The State of Texas

SECTION No. 2
BLOCK No. 31

	B	B	
	35	2	
	34	3	
	30	31	
	U	T	

CROCKETT

County

FIELD NOTES of a survey of

640.0

ACRES of land made for THE

UNIVERSITY OF TEXAS by virtue of an

ACT approved March 29, 1929.

Mag. Declination 11° 05' East.

True North is 0° 06'

to the left

of the North point used in

the Field notes of this survey.

Said survey is situated in

CROCKETT

County, Texas,

on the drainage of

Howard

Creek, a tributary of

Pecos River,

about 15 miles N 82° W of Ozona, the County Site.

Beginning at a point among hills, the SE corner of section #1, this Block.

Thence South 1900.8 varas to a point on mesa, the SE corner of this section #2.

Thence West, crossing Howard Creek, 1900.8 varas strike the concrete monument set for the NE corner of section #34, Block 30, being 46 varas west of the west bank of Howard Creek and 223 varas east of the Ozona-Powell Oil Field graded road, its brass plate in top having been stamped as is represented in the figure above, from which a mesquite 6 inches in diameter marked by two horizontal bars bears S 62° 45' E 60.0 varas; a perpendicular cap rock ledge bears S 0° 35' 20" W; the right hand of twin rocks on a mountain peak bears S 12° 51' 20" W; the extreme NE point of a cap rock bears N 55° 17' 40" W; a windmill bears N 25° 19' 40" W; a perpendicular crevice in a rock on a sharp top mountain peak bears N 0° 39' 20" E.

Thence North, recrossing Howard Creek, 1900.8 varas to a point in valley at the SE corner of section #36, Block 30, and the SW corner of section #1, this Block.

Thence East 1900.8 varas to the place of beginning.

Surveyed September 1, 1932.

Gibbons Poteet

Norris B. Creath

J. A. Conklin

Chainmen.

Transitman.

I, Frank F. Friend, Licensed Land Surveyor of Texas and Special Surveyor of University Lands, do hereby certify that the foregoing survey was made by me in the field and according to law; that the limits, boundaries, and corners, with the marks, natural and artificial, are truly described in the foregoing plat and field notes, just as I found them on the ground; and that they are recorded in the Surveyor's Records in Ozona, Crockett County in Book UT Vol. 8 page 74 This 23rd day of April, 1936.

Frank F. Friend

Licensed Land Surveyor of Texas, and
Special Surveyor of University Lands

For Plat see General Sketch at back of this Vol.

The State of Texas

SECTION No. 3

CROCKETT

County

BLOCK No. 31

FIELD NOTES of a survey of

640.0

ACRES of land made for THE

UNIVERSITY OF TEXAS by virtue of an

ACT approved March 29, 1929.

	B	B	
	35	2	
	34	3	
	30	31	
	U	T	

Mag. Declination 11° 07' East.

True North is 0° 06' to the left of the North point used in the Field notes of this survey.

Said survey is situated in CROCKETT County, Texas, on the drainage of Howard Creek, a tributary of Pecos River, about 15 miles N 86° W of Ozona, the County Site.

Beginning at a point on mesa, the SE corner of section #2, this Block.

Thence South 1900.8 varas to a point on the west side of a point of hill for the SE corner of this section #3.

Thence West, crossing the Ozona-Powell Oil Field graded road and Howard Creek, 1900.8 varas to a point in the valley, the NE corner of section #33 and the SE corner of section #34, Block 30.

Thence North, over a smooth valley and recrossing the Ozona-Powell Oil Field graded road, 1900.8 varas to the concrete monument set for the NE corner of section #34, being 46 varas west of the west bank of Howard Creek and 223 varas east of the Ozona-Powell Oil Field graded road, its brass plate in top having been stamped as is represented in the figure above, from which a mesquite 6 inches in diameter marked by two horizontal bars bears S 62° 45' E 60.0 varas; a perpendicular cap rock ledge bears S 0° 35' 20" W; the right hand of twin rocks on a mountain peak bears S 12° 51' 20" W; the extreme NE point of a cap rock bears N 55° 17' 40" W; a windmill bears N 25° 19' 40" W; a perpendicular crevice in a rock on a sharp top mountain peak bears N 0° 39' 20" E.

Thence East, recrossing Howard Creek, 1900.8 varas to the place of beginning.

Surveyed September 2, 1932.

Gibbons Poteet
Norris B. Creath
J. A. Conklin

} Chainmen.
Transitman.

I, Frank F. Friend, Licensed Land Surveyor of Texas and Special Surveyor of University Lands, do hereby certify that the foregoing survey was made by me in the field and according to law; that the limits, boundaries, and corners, with the marks, natural and artificial, are truly described in the foregoing plat and field notes, just as I found them on the ground; and that they are recorded in the Surveyor's Records in Ozona, Crockett County in Book UT Vol. 8 page 75 This 23rd day of April, 1936.

Frank F. Friend

Licensed Land Surveyor of Texas, and
Special Surveyor of University Lands

For Plat see General Sketch at back of this Vol.

The State of Texas

SECTION No. 4

CROCKETT

County

BLOCK No. 31

FIELD NOTES of a survey of

640.0

ACRES of land made for THE

UNIVERSITY OF TEXAS by virtue of an

ACT approved March 29, 1929.

B 30	B 31
33	4
32	5
U	T

Mag. Declination 11° 07' East.

True North is 0° 06' to the left of the North point used in the Field notes of this survey.

Said survey is situated in CROCKETT County, Texas, on the drainage of Howard Creek, a tributary of Pecos River, about 15 miles WEST of Ozona, the County Site.

Beginning at the SE corner of section #3, this Block, being a point on the west side of a point of hill, for the NE corner of this section #4.

Thence South, crossing the Ozona-Powell Oil Field graded road and the new OST Highway, to a point in valley between the old and the new highways for the SE corner of this section #4.

Thence West, recrossing the new highway and crossing Howard Creek, 1900.8 varas to the concrete monument set for the NE corner of section #32, Block 30, situated on the east end of a point of hill jutting east toward Howard Creek, its brass plate in top having been stamped as is represented in the figure above, from which a windmill in the valley of Howard Creek bears S 3° 54' E about 6 miles; a large letter "P" cut on a boulder bears S 9° 41' W 23.7 varas; an iron pipe driven in ground bears N 89° 54' W 31.9 varas; the center of opening between twin rocks on a mountain peak bears N 13° 11' W; the McCauley Windmill on the east bank of Howard Creek above the OST Highway crossing bears N 80° 32' E about 3/4 mile; a flattened brass cylinder marked "UNIV. OF TEXAS 1931" brazed to a 2 1/2-inch galvanized iron pipe, pipe cemented in rock on top of an isolated conical hill, called "Pike's Peak," being west of Howard Creek and near the mouth of Pike's Peak Draw, bears S 71° 39' E about 3500 varas.

Thence North, crossing a fence, 1900.8 varas to a point in the valley of Howard Creek, the SE corner of section #34, Block 30, and the SW corner of section #3, this Block.

Thence East, recrossing Howard Creek and Ozona-Powell Oil Field graded road, 1900.8 varas to the place of beginning.

Surveyed September 2, 1932.

Gibbons Poteet
Norris B. Creath
J. A. Conklin

} Chainmen.
Transitman.

I, Frank F. Friend, Licensed Land Surveyor of Texas and Special Surveyor of University Lands, do hereby certify that the foregoing survey was made by me in the field and according to law; that the limits, boundaries, and corners, with the marks, natural and artificial, are truly described in the foregoing plat and field notes, just as I found them on the ground; and that they are recorded in the Surveyor's Records in Ozona, Crockett County in Book UT Vol. 8 page 76 This 23rd day of April, 1936.

Frank F. Friend
Licensed Land Surveyor of Texas, and
Special Surveyor of University Lands

For Plat see General Sketch
at back of this Vol.

The State of Texas

SECTION No. 5

CROCKETT County } BLOCK No. 31

FIELD NOTES of a survey of

640.0 ACRES of land made for THE

UNIVERSITY OF TEXAS by virtue of an

ACT approved March 29, 1929.

B 30	B 31
33	4
32	5
U	T

Mag. Declination 11° 08' East.

True North is 0° 06' to the left of the North point used in the Field notes of this survey.

Said survey is situated in CROCKETT County, Texas, on the drainage of Howard Creek, a tributary of Pecos River, about 15 miles S 86°W of Ozona, the County Site.

Beginning at a concrete monument set for the NE corner of section #32, being the SE corner of section #33, Block 30, University Land, and the SW corner of section #4, this Block, situated on the east foot of a hill facing Howard Creek, its brass plate in top having been stamped as is represented in the figure above, from which a windmill in the valley of Howard Creek bears S 3° 54' E about 6 miles; a large letter "F" cut on a boulder bears S 9° 41' W 23.7 varas; an iron pipe driven in ground bears N 89° 54' W 31.9 varas; the center of opening between twin rocks on a mountain peak bears N 13° 11' W; the McCauley Windmill on the east bank of Howard Creek above the OST Highway crossing bears N 80° 32' E about 3/4 mile; a flattened brass cylinder marked "UNIV. OF TEXAS 1931" brazed to a 2 1/2-inch galvanized iron pipe, pipe cemented in rock on top of an isolated conical hill, called "Pike's Peak," being west of Howard Creek and near the mouth of Pike's Peak Draw, bears S 71° 39' E about 3500 varas.

Thence East, crossing Howard Creek and the new OST Highway, 1900.8 varas to a point in valley between the new and the old highways, the SE corner of said section #4.

Thence South, crossing the old highway, Howard Creek, and the Texas Company Oil Pipe Line, 1900.8 varas to a point for the SE corner of this section #5.

Thence West, crossing ranch road, 1900.8 varas to a point in valley, the NE corner of section #31 and the SE corner of section #32, Block 30.

Thence North, recrossing the Texas Company Oil Pipe Line, the old and the new highways, 1900.8 varas to the place of beginning.

Surveyed September 5, 1932.

Gibbons Poteet } Chainmen.
Norris B. Creath }
J. A. Conklin } Transitman.

I, Frank F. Friend, Licensed Land Surveyor of Texas and Special Surveyor of University Lands, do hereby certify that the foregoing survey was made by me in the field and according to law; that the limits, boundaries, and corners, with the marks, natural and artificial, are truly described in the foregoing plat and field notes, just as I found them on the ground; and that they are recorded in the Surveyor's Records in Ozona, Crockett County in Book UT Vol. 8 page 77

This 23rd day of April, 1936.

Frank F. Friend

Licensed Land Surveyor of Texas, and
Special Surveyor of University Lands

For Plat see General Sketch at back of this Vol.

The State of Texas

SECTION No. 6
BLOCK No. 31

B 30	B 31
31	6
18	1
B 33	B 32
U T L	

CROCKETT County }
FIELD NOTES of a survey of
640.0 ACRES of land made for THE
UNIVERSITY OF TEXAS by virtue of an
ACT approved March 29, 1929.

Mag. Declination 11° 07' East.
True North is 0° 06' to the left of the North point used in
the Field notes of this survey.
Said survey is situated in CROCKETT County, Texas,
on the drainage of Howard Creek, a tributary of Pecos River,
about 15 miles S 82°W of Ozona, the county site.

Beginning at a point in valley, the SW corner of section #5, this
Block, being also the NE corner of section #31, and the SE corner
of section #32, Block 30, University Land.

Thence East, crossing ranch road, 1900.8 varas to the SE corner of
said section #5.

Thence South, crossing Howard Creek, 1900.8 varas to a point in
valley for the SE corner of this section #6.

Thence West, recrossing Howard Creek and the ranch road, 1900.8
varas to the concrete monument set for the SE corner of section
#31, Block 30, situated on the east end of a point of hill which
projects east toward Howard Creek, being 117.4 varas north of an
east-west 36-inch net wire fence having 4 barbed wires above net,
its brass plate in top having been stamped as is represented in
the figure above, from which an isolated cedar tree marked "X"
on a rocky ledge bears S 83° 28' E 58.0 varas; a 6-inch letter "T"
cut on a flat rock bears S 49° 56' E 42.4 varas; a windmill in the
valley of Howard Creek bears S 17° 35' 40" E about 1/2 mile; the
right hand of two windmills at the old Henderson headquarters ranch
bears S 6° 01' 40" E about 2 1/2 miles; a 2 1/2-inch galvanized
pipe, having a flattened brass cylinder brazed on top about 8 feet
high, cylinder marked "UNIV. OF TEXAS 1931," same being set in
cement on top of an isolated conical hill on the east side of Howard
Creek near the mouth of Pike's Peak Draw, said conical hill being
called "Pike's Peak", bears N 50° 23' 20" E about 4,000 varas.

Thence North --- at 607.0 varas a rock with a 2-inch hole drilled
in center on the NE end of an isolated hill, being triangulation
station #34, bears east 29.0 varas --- at 1900.8 varas the place
of beginning.

Surveyed September 5, 1932.

Gibbons Poteet } Chainmen.
Norris B. Creath }
J. A. Conklin } Transitman.

I, Frank F. Friend, Licensed Land Surveyor of Texas and Special Surveyor of University
Lands, do hereby certify that the foregoing survey was made by me in the field and according to law;
that the limits, boundaries, and corners, with the marks, natural and artificial, are truly described
in the foregoing plat and field notes, just as I found them on the ground; and that they are recorded
in the Surveyor's Records in Ozona, Crockett County in Book UT Vol. 8 page 78
This 23rd day of April, 1936.

Frank F. Friend

Licensed Land Surveyor of Texas, and
Special Surveyor of University Lands

For Plat see General Sketch at back of this vol.

The State of Texas

SECTION No. 7
BLOCK No. 31

CROCKETT

County

FIELD NOTES of a survey of

640.0

ACRES of land made for THE

UNIVERSITY OF TEXAS by virtue of an

ACT approved March 29, 1929.

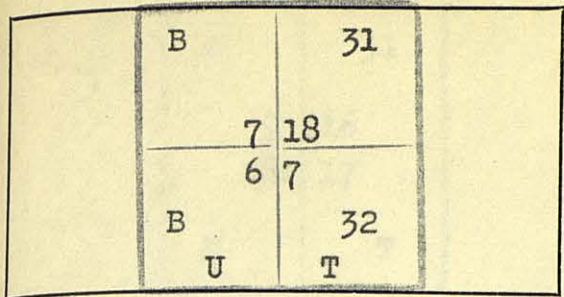

Mag. Declination 11° 11' East.

True North is 0° 06' 30" to the left of the North point used in the Field notes of this survey.

Said survey is situated in CROCKETT County, Texas, on the drainage of Howard Creek, a tributary of Pecos River, about 14 miles S 82°W of Ozona, the County Site.

Beginning at a point in valley at the SE corner of section #6, this Block.

Thence North, crossing Howard Creek, 1900.8 varas to the SE corner of section #5.

Thence East, crossing the Texas Company Oil Pipe Line and Howard Creek, 1900.8 varas to a point on the SW edge of hill for the NE corner of this section #7.

Thence South, recrossing the pipe line, 1900.8 varas set a concrete monument on a ridge between the heads of two canyons, one running north, the other south, being 118.0 varas north of a 5-wire barbed fence, stamped its brass plate in top as is represented in the figure above, from which a windmill on divide bears N 56° 18' 25" E about 7 1/2 miles; another windmill on a divide bears S 12° 17' 35" E about 4 miles; a steel windmill in Pike's Peak Draw near the north line of Block 31 bears N 14° 51' 25" E.

Thence West --- at 1573.8 varas a rock with a 2-inch hole drilled in its center, being triangulation station #35, bears south 48.2 varas --- at 1900.8 varas the place of beginning.

Surveyed September 6, 1932.

Gibbons Poteet } Chainmen.
Norris B. Creath }
J. A. Conklin } Transitman.

I, Frank F. Friend, Licensed Land Surveyor of Texas and Special Surveyor of University Lands, do hereby certify that the foregoing survey was made by me in the field and according to law; that the limits, boundaries, and corners, with the marks, natural and artificial, are truly described in the foregoing plat and field notes, just as I found them on the ground; and that they are recorded in the Surveyor's Records in Ozona, Crockett County in Book UT Vol. 8 page 79 This 23rd day of April, 1936.

Frank F. Friend

Licensed Land Surveyor of Texas, and Special Surveyor of University Lands

For Plat see General Sketch at back of this Vol.

The State of Texas

SECTION No. 8

CROCKETT County } BLOCK No. 31

FIELD NOTES of a survey of

640.0 ACRES of land made for THE

UNIVERSITY OF TEXAS by virtue of an

ACT approved March 29, 1929.

B	31
9	16
8	17
U	T

Mag. Declination 11° 11' East.

True North is 0° 06' 30" to the left of the North point used in the Field notes of this survey.

Said survey is situated in CROCKETT County, Texas, on the drainage of Howard Creek, a tributary of Pecos River, about 14 miles S 86° W of Ozona, the County Site.

Beginning at a point near the SW edge of a hill, the NE corner of section #7, this Block.

Thence North --- at about 800 varas a conical knob known as Pike's Peak bears West about 500 varas --- at 1829.8 varas point in center of the OST Highway coursing N 81° 22' W-S 81° 22' E --- at 1900.8 varas set a concrete monument in a black land mesquite flat, being in the vallies of Howard Creek, Pike's Peak Draw, and Eureka Draw, stamped its brass plate in top as is represented in the figure above, from which a flat brass cylinder marked "UNIV. OF TEXAS 1931" brazed to the top of a 2 1/2-inch galvanized iron pipe cemented in rock on top of a conical hill, known as Pike's Peak, bears S 25° 39' 30" W; a mesquite 10 inches in diameter marked "X" bears N 84° 57' W 49.4 varas; an iron pipe driven in ground bears N 78° 42' W 31.6 varas; twin rocks on mountain peak bear N 66° 11' W; the McCauley Windmill near the east bank of Howard Creek above the highway crossing bears N 83° 01' W about 1 1/2 miles; another mesquite 8 inches in diameter marked by two horizontal bars bears N 27° 48' E 31.2 varas.

Thence West, crossing the OST Highway and a section of the old highway, 1900.8 varas to a point in valley between the old and the new highways, the SE corner of section #4 and the NE corner of section #5, this Block.

Thence South, recrossing the old highway bed and crossing Howard Creek and the Texas Company Oil Pipe Line, 1900.8 varas to the NE corner of section #6, being the NW corner of section #7.

Thence East, recrossing the pipe line and Howard Creek, 1900.8 varas to the place of beginning.

Surveyed September 6, 1932.

Gibbons Poteet } Chainmen.
Norris B. Creath }
J. A. Conklin } Transitman.

I, Frank F. Friend, Licensed Land Surveyor of Texas and Special Surveyor of University Lands, do hereby certify that the foregoing survey was made by me in the field and according to law; that the limits, boundaries, and corners, with the marks, natural and artificial, are truly described in the foregoing plat and field notes, just as I found them on the ground; and that they are recorded in the Surveyor's Records in Ozona, Crockett County in Book UT Vol. 8 page 80 This 24th day of April, 1936.

Frank F. Friend

Licensed Land Surveyor of Texas, and Special Surveyor of University Lands

For Plat see General Sketch
at back of this vol.

The State of Texas

SECTION No. 9

CROCKETT

County

BLOCK No. 31

FIELD NOTES of a survey of

640.0

ACRES of land made for THE

UNIVERSITY OF TEXAS by virtue of an

ACT approved March 29, 1929.

B	31
9 16	
8 17	
U	T

Mag. Declination $11^{\circ} 11'$ East.

True North is $0^{\circ} 06' 30''$ to the left of the North point used in the Field notes of this survey.

Said survey is situated in CROCKETT County, Texas, on the drainage of Howard Creek, a tributary of Pecos River, about $1\frac{1}{4}$ miles WEST of Ozona, the County Site.

Beginning at the common corner of sections #4, #5, and #8, this Block, being a point in the valley of Howard Creek between the new OST Highway and a section of the old highway bed.

Thence East, crossing the old highway and the new highway, 1900.8 varas to a concrete monument set in a black land mesquite flat, being the valley of Howard Creek, the valley of Pike's Peak Draw, and the valley of Eureka Draw, 71.0 varas north of the old OST Highway, same being set for the NE corner of section #8, this Block, its brass plate in top having been stamped as is represented in the figure above, from which a flat brass cylinder marked "UNIV. OF TEXAS 1931" brazed to the top of a 2 1/2-inch galvanized iron pipe cemented in rock on top of a conical hill, known as "Pike's Peak" bears $S 25^{\circ} 39' 30'' W$; a mesquite 10 inches in diameter marked "X" bears $N 84^{\circ} 57' W 49.4$ varas; an iron pipe driven in ground bears $N 78^{\circ} 42' W 31.6$ varas; twin rocks on mountain peak bear $N 66^{\circ} 11' W$; the McCauley Windmill near the east bank of Howard Creek above the highway crossing bears $N 83^{\circ} 01' W$ about $1\frac{1}{4}$ miles; another mesquite 8 inches in diameter marked by two horizontal bars bears $N 27^{\circ} 48' E 31.2$ varas.

Thence North 1900.8 varas to a point in the valley of Pike's Peak Draw near road for the NE corner of this section #9.

Thence West, crossing mountain, 1900.8 varas to a point on west side of same, the common east corner of sections #3 and #4, this Block.

Thence South, crossing the Ozona-Powell Oil Field graded road and recrossing the new OST Highway, to the place of beginning.

Surveyed September 7, 1932.

Gibbons Poteet

Norris B. Creath

J. A. Conklin

} Chainmen.

Transitman.

I, Frank F. Friend, Licensed Land Surveyor of Texas and Special Surveyor of University Lands, do hereby certify that the foregoing survey was made by me in the field and according to law; that the limits, boundaries, and corners, with the marks, natural and artificial, are truly described in the foregoing plat and field notes, just as I found them on the ground; and that they are recorded in the Surveyor's Records in Ozona, Crockett County in Book UT Vol., 8 page 81

This 24th day of April, 1936.

Frank F. Friend

Licensed Land Surveyor of Texas, and
Special Surveyor of University Lands

For Plat see General Sketch at back of this Vol.

The State of Texas

SECTION No. 10
BLOCK No. 31

CROCKETT

County

FIELD NOTES of a survey of

640.0

ACRES of land made for THE

UNIVERSITY OF TEXAS by virtue of an

ACT approved March 29, 1929.

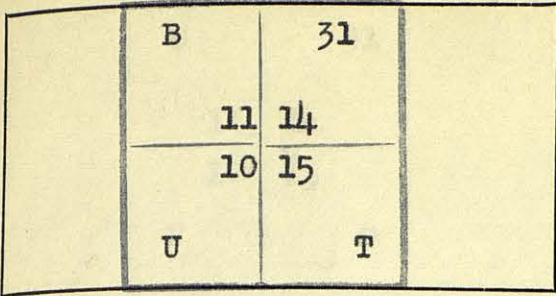

Mag. Declination 11° 11' East.
 True North is 0° 06' 30" to the left of the North point used in the Field notes of this survey.
 Said survey is situated in CROCKETT County, Texas, on the drainage of Howard Creek, a tributary of Pecos River, about 14 miles N 87° W of Ozona, the County Site.

Beginning at a point near road in the valley of Pike's Peak Draw, the NE corner of section #9, this Block.

Thence North 1900.8 varas set a concrete monument on the NE foot of a hill which projects easterly into Pike's Peak Valley, stamped its brass plate in top as is represented in the figure above, from which an iron pipe driven in ground bears S 87° 38' W 37.0 varas; a large letter "T" cut in a rock ledge bears N 52° 04' W 12.4 varas; a perpendicular cap rock bears N 58° 08' 10" E; another cap rock bears S 74° 58' 50" E; a large letter "F" cut in a rock ledge bears S 71° 49' E 13.8 varas.

Thence West 1900.8 varas to a point on mesa between the valley of Howard and the valley of Pike's Peak Draw, the east common corner of sections #2 and #3.

Thence South 1900.8 varas to a point on the west edge of a hill, the NE corner of section #4 and the NW corner of section #9.

Thence East, crossing mountain, 1900.8 varas to the place of beginning.

Surveyed September 7, 1932.

Gibbons Poteet } Chainmen.
 Norris B. Creath }
 J. A. Conklin } Transitman.

I, Frank F. Friend, Licensed Land Surveyor of Texas and Special Surveyor of University Lands, do hereby certify that the foregoing survey was made by me in the field and according to law; that the limits, boundaries, and corners, with the marks, natural and artificial, are truly described in the foregoing plat and field notes, just as I found them on the ground; and that they are recorded in the Surveyor's Records in Ozona, Crockett County in Book UT Vol. 8 page 82
 This 24th day of April, 1936.

Frank F. Friend
 Licensed Land Surveyor of Texas, and
 Special Surveyor of University Lands

For Plat see General Sketch at back of this Vol.

The State of Texas

B	31
11	14
10	15
U	T

CROCKETT County } SECTION No. 11
 } BLOCK No. 31

FIELD NOTES of a survey of
 640.0 ACRES of land made for THE
 UNIVERSITY OF TEXAS by virtue of an
 ACT approved March 29, 1929.

Mag. Declination 11° 10' East.
 True North is 0° 06' 30" to the left of the North point used in
 the Field notes of this survey.
 Said survey is situated in CROCKETT County, Texas,
 on the drainage of Howard Creek, a tributary of Pecos River,
 about 14 miles N 82° W of Ozona, the County Site.

Beginning at a concrete monument set on the NE side of a point of
 mountain projecting easterly into Pike's Peak Valley for the NE
 corner of section #10, this Block, its brass plate in top having
 been stamped as is represented in the figure above, from which
 an iron pipe driven in ground bears S 87° 38' W 37.0 varas; a large
 letter "T" cut in a rock ledge bears N 52° 04' W 12.4 varas; a per-
 pendicular cap rock bears N 58° 08' 10" E; another cap rock bears
 S 74° 58' 50" E; a large letter "F" cut in a rock ledge bears
 S 71° 49' E 13.8 varas.

Thence North 1900.8 varas to a point for the NE corner of this
 section #11.

Thence West 1900.8 varas to a point among hills, the SE corner of
 section #1 and the NE corner of section #2.

Thence South 1900.8 varas to a point on mesa between the valley of
 Pike's Peak and of Howard Draw, the NE corner of section #3.

Thence East 1900.8 varas to the place of beginning.

Surveyed September 8, 1932.

Gibbons P. teet } Chainmen.
 Norris B. Creath }
 J. A. Conklin } Transitman.

I, Frank F. Friend, Licensed Land Surveyor of Texas and Special Surveyor of University
 Lands, do hereby certify that the foregoing survey was made by me in the field and according to law;
 that the limits, boundaries, and corners, with the marks, natural and artificial, are truly described
 in the foregoing plat and field notes, just as I found them on the ground; and that they are recorded
 in the Surveyor's Records in Ozona, Crockett County in Book UT Vol. 8 page 83
 This 24th day of April, 1936.

Frank F. Friend

Licensed Land Surveyor of Texas, and
 Special Surveyor of University Lands

For Plat see General Sketch
at back of this Vol.

The State of Texas

SECTION No. 12

CROCKETT County } BLOCK No. 31

FIELD NOTES of a survey of

640.0 ACRES of land made for THE

UNIVERSITY OF TEXAS by virtue of an

ACT approved March 29, 1929.

	12	13	
B			31
U			T

Mag. Declination 11² 09' East.

True North is 0° 06' 30" to the left of the North point used in the Field notes of this survey.

Said survey is situated in CROCKETT County, Texas, on the drainage of Howard Creek, a tributary of Pecos River, about 14 miles N 78°W of Ozona, the County Site.

Beginning at the NE corner of section #11, this Block.

Thence North, crossing at about right angles a fence, 1900.8 varas set a concrete monument for the NE corner of this section #12, situated in the extreme head of a small canyon running east into Pike's Peak Draw, stamped its brass plate in top as is represented in the figure above, from which a large letter "F" cut in a rock bears S 54° 46' W 20.1 varas; a similar letter "T" bears N 19° 24' W 16.0 varas; a cedar 1 1/2 inches in diameter marked by two horizontal bars bears S 31° 14' E 27.6 varas.

Thence West --- at 1100.7 varas an old original rock mound identified as that placed by S. A. Thompson for the SE corner of survey #36, Block "WX", and for the middle of the west line of survey #70, Block "UV", G. C. & S. F. RR Co. Lands, bears N 0° 13' E 1593.6 varas; from this old Thompson mound another original mound bears N 89° 58' W 1921.3 varas; still another old mound bears S 89° 27' 30" E 1921.3 varas --- at 1900.8 varas point on mesa, the NE corner of section #1, this Block.

Thence South, recrossing a fence, 1900.8 varas to a point among hills, the SE corner of section #1 and the NE corner of section #2.

Thence East 1900.8 varas to the place of beginning.

NOTE:-

From the concrete monument at the NE corner of this section #12 the NE corner of Survey #27, Certificate 4/1635, G. C. & S. F. Ry. Co. Block "WX", being also the middle of the west line of Survey #64, Certificate 4/1615, G. C. & S. F. Ry. Co. Block "UV", being a mound of 3 large rocks having a large live oak stump and a live oak tree still standing to fit its bearings, said corner being generally known as "Live Oak Corner" bears West 1100.7 varas and N 0° 13' E 13,098.6 varas.

From this Live Oak Corner a concrete monument set for the SW corner of Block 51, University Land, bears N 0° 35' 20" E 5762.8 varas.

Surveyed September 9, 1932.

Gibbons Poteet } Chainmen.
Norris B. Creath }
J. A. Conklin } Transitman.

I, Frank F. Friend, Licensed Land Surveyor of Texas and Special Surveyor of University Lands, do hereby certify that the foregoing survey was made by me in the field and according to law; that the limits, boundaries, and corners, with the marks, natural and artificial, are truly described in the foregoing plat and field notes, just as I found them on the ground; and that they are recorded in the Surveyor's Records in Ozona, Crockett County in Book UT Vol. 8 page 84.

This 24th day of April, 1936.

Frank F. Friend

Licensed Land Surveyor of Texas, and
Special Surveyor of University Lands

For Plat see General Sketch
at back of this Vol.

The State of Texas

SECTION No. 13

CROCKETT County } BLOCK No. 31

FIELD NOTES of a survey of

640.0 ACRES of land made for THE

UNIVERSITY OF TEXAS by virtue of an

ACT approved March 29, 1929.

	12	13
B		31
U		T

Mag. Declination $11^{\circ} 15'$ East.

True North is $0^{\circ} 07'$
the Field notes of this survey.

Said survey is situated in
on the drainage of Howard

about 13 miles N 77° W of Ozona, the County Site.

to the left of the North point used in

CROCKETT

County, Texas,

Creek, a tributary of Pecos River,

Beginning at a concrete monument set in the extreme head of a small canyon running east into Pike's Peak Draw, for the NE corner of section #12, this Block, its brass plate in top having been stamped as is represented in the figure above, from which a large letter "F" cut in a rock bears S $54^{\circ} 46'$ W 20.1 varas; a similar letter "T" bears N $19^{\circ} 24'$ W 16.0 varas; a cedar 1 1/2 inches in diameter marked by two horizontal bars bears S $31^{\circ} 14'$ E 27.6 varas.

Thence East, down said canyon, crossing a narrow valley sloping southeasterly, and mounting a hill projecting southeasterly into Pike's Peak Canyon, 1900.8 varas to a point for the NE corner of this section #13.

Thence South, crossing a fence, 1900.8 varas to a point in valley of Pike's Peak Draw for the SE corner of this section #13.

Thence West 1900.8 varas to the east common corner of sections #11 and #12, this Block.

Thence North, recrossing fence, 1900.8 varas to the place of beginning.

Surveyed September 12, 1932.

Gibbons Poteet } Chainmen.
Norris B. Creath }
J. A. Conklin } Transitman.

I, Frank F. Friend, Licensed Land Surveyor of Texas and Special Surveyor of University Lands, do hereby certify that the foregoing survey was made by me in the field and according to law; that the limits, boundaries, and corners, with the marks, natural and artificial, are truly described in the foregoing plat and field notes, just as I found them on the ground; and that they are recorded in the Surveyor's Records in Ozona, Crockett County in Book UT Vol. 8 page 85

This 24th day of April, 1936.

Frank F. Friend

Licensed Land Surveyor of Texas, and
Special Surveyor of University Lands

For Plat see General Sketch
at back of this Vol.

The State of Texas

B	31
11 14	
10 15	
U	T

CROCKETT County } SECTION No. 14
 } BLOCK No. 31
 FIELD NOTES of a survey of
 640.0 ACRES of land made for THE
 UNIVERSITY OF TEXAS by virtue of an
 ACT approved March 29, 1929.

Mag. Declination 11° 15' East.
 True North is 0° 07' to the left of the North point used in
 the Field notes of this survey.
 Said survey is situated in CROCKETT County, Texas,
 on the drainage of Howard Creek, a tributary of Pecos River,
 about 13 miles N 81° W of Ozona, the County Site.

Beginning at the SE corner of section #13, this Block, being a point
 in the valley of Pike's Peak Draw.

Thence South 1900.8 varas to a point in said valley near the forks of
 a ranch road, the SE corner of this section #14.

Thence West 1900.8 varas to the concrete monument set on the NE point
 of a hill projecting east into Pike's Peak Valley for the NE corner
 of section #10, this Block, its brass plate in top having been stamped
 as is represented in the figure above, from which an iron pipe driven
 in ground bears S 87° 38' W 37.0 varas; a large letter "T" cut in a
 rock ledge bears N 52° 04' W 12.4 varas; a perpendicular cap rock
 bears N 58° 08' 10" E; another cap rock bears S 74° 58' 50" E; a
 large letter "F" cut in a rock ledge bears S 71° 49' E 13.8 varas.

Thence North 1900.8 varas to the SE corner of section #12, the NE
 corner of section #11, and the SW corner of section #13.

Thence East 1900.8 varas to the place of beginning.

Surveyed September 12, 1932.

Gibbons Poteet } Chainmen.
 Norris B. Creath }
 J. A. Conklin } Transitman.

I, Frank F. Friend, Licensed Land Surveyor of Texas and Special Surveyor of University
 Lands, do hereby certify that the foregoing survey was made by me in the field and according to law;
 that the limits, boundaries, and corners, with the marks, natural and artificial, are truly described
 in the foregoing plat and field notes, just as I found them on the ground; and that they are recorded
 in the Surveyor's Records in Ozona, Crockett County in Book UT Vol. 8 page 86
 This 24th day of April, 1936.

Frank F. Friend
 Licensed Land Surveyor of Texas, and
 Special Surveyor of University Lands

For Plat see General Sketch at back of this vol.

The State of Texas

SECTION No. 15
BLOCK No. 31

CROCKETT

County

FIELD NOTES of a survey of

640.0

ACRES of land made for THE

UNIVERSITY OF TEXAS by virtue of an

ACT approved March 29, 1929.

B	31
11	14
10	15
U	T

Mag. Declination 11° 16' East.

True North is 0° 07' to the left of the North point used in the Field notes of this survey.

Said survey is situated in CROCKETT County, Texas, on the drainage of Howard Creek, a tributary of Pecos River, about 13 miles N 85° W of Ozona, the County Site.

Beginning at the SE corner of section #14, this Block, being a point in the valley of Pike's Peak Draw near the forks of a ranch road for the NE corner of this section #15.

Thence South 1900.8 varas to a point near road and west of a gap between two hills, the SE corner of this section #15.

Thence West 1900.8 varas to a point near road in the valley of Pike's Peak Draw, the NE corner of section #9 and the SE corner of section #10, this Block.

Thence North 1900.8 varas to the concrete monument set on the NE side of a point of mountain projecting easterly into Pike's Peak Valley for the NE corner of section #10, this Block, the NW corner of this section #15, its brass plate in top having been stamped as is represented in the figure above, from which an iron pipe driven in ground bears S 87° 38' W 37.0 varas; a large letter "T" cut in a rock ledge bears N 52° 04' W 12.4 varas; a perpendicular cap rock bears N 58° 08' 10" E; another cap rock bears S 74° 58' 50" E; a large letter "F" cut in a rock ledge bears S 71° 49' E 13.8 varas.

Thence East 1900.8 varas to the place of beginning.

Surveyed September 13, 1932.

Gibbons Poteet } Chainmen.
Norris B. Creath }
J. A. Conklin } Transitman.

I, Frank F. Friend, Licensed Land Surveyor of Texas and Special Surveyor of University Lands, do hereby certify that the foregoing survey was made by me in the field and according to law; that the limits, boundaries, and corners, with the marks, natural and artificial, are truly described in the foregoing plat and field notes, just as I found them on the ground; and that they are recorded in the Surveyor's Records in Ozona, Crockett County in Book UT Vol. 8 page 87 This 24th day of April, 1936.

Frank F. Friend

Licensed Land Surveyor of Texas, and
Special Surveyor of University Lands

For Plat see General Sketch
at back of this Vol.

The State of Texas

SECTION No. 16

CROCKETT

County

BLOCK No. 31

FIELD NOTES of a survey of

640.0

ACRES of land made for THE

UNIVERSITY OF TEXAS by virtue of an

ACT approved March 29, 1929.

B	31	
9	16	
8	17	
U	T	

Mag. Declination 11° 15' East.

True North is 0° 07'

the Field notes of this survey.

Said survey is situated in
on the drainage of Howard
about 13 miles WEST of Ozona,

to the left

of the North point used in

CROCKETT

County, Texas,

Creek, a tributary of

Pecos River,

the County Site.

Beginning at a point near road and west of a gap between two hills,
the SE corner of section #15, this Block, for the NE corner of this
section #16.

Thence South, over a hill, 1900.8 varas to a point at the south foot
of same, for the SE corner of this section #16, from which the NW
end of a triangulation base line, being a concrete monument having
a brass plate anchored in top with a 1/4-inch hole drilled in center,
bears S 86° 31' 44.9" E 276.89 varas.

Thence West, crossing road leading up Pike's Peak Valley, 1900.8
varas to the concrete monument set for the NE corner of section #8,
situated in a black land mesquite flat in the vallies of Howard
Creek, Pike's Peak Draw, and Eureka Draw, being 71.0 varas north of
the center of the OST Highway, its brass plate in top having been
stamped as is represented in the figure above, from which a flat
brass cylinder marked "UNIV. OF TEXAS 1931" brazed to the top of a
2 1/2-inch galvanized iron pipe cemented in rock on top of a conical
hill, known as "Pike's Peak" bears S 25° 39' 30" W; a mesquite 10
inches in diameter marked "X" bears N 84° 57' W 49.4 varas; an iron
pipe driven in ground bears N 78° 42' W 31.6 varas; twin rocks on
mountain peak bear N 66° 11' W; the McCauley Windmill near the east
bank of Howard Creek above the Highway crossing bears N 83° 01' W
about 1 1/4 miles; another mesquite 8 inches in diameter marked by
two horizontal bars bears N 27° 48' E 31.2 varas.

Thence North 1900.8 varas to a point in Pike's Peak Valley near a
road, the NE corner of section #9 and the SW corner of section #15.

Thence East 1900.8 varas to the place of beginning.

Surveyed September 13, 1932.

Gibbons Poteet

Norris B. Creath

J. A. Conklin

Chainmen.

Transitman.

I, Frank F. Friend, Licensed Land Surveyor of Texas and Special Surveyor of University
Lands, do hereby certify that the foregoing survey was made by me in the field and according to law;
that the limits, boundaries, and corners, with the marks, natural and artificial, are truly described
in the foregoing plat and field notes, just as I found them on the ground; and that they are recorded
in the Surveyor's Records in Ozona, Crockett County in Book UT Vol. 8 page 88

This 24th day of April, 1936.

Frank F. Friend

Licensed Land Surveyor of Texas, and
Special Surveyor of University Lands

For Plat see General Sketch
at back of this Vol.

The State of Texas

SECTION No. 17

CROCKETT

County

BLOCK No. 31

FIELD NOTES of a survey of

640.0

ACRES of land made for THE

UNIVERSITY OF TEXAS by virtue of an

ACT approved March 29, 1929.

B	31
9	16
8	17
U	T

Mag. Declination 11° 15' East.

True North is 0° 07' to the left of the North point used in the Field notes of this survey.

Said survey is situated in CROCKETT County, Texas,
on the drainage of Howard Creek, a tributary of Pecos River,
about 13 miles S 86°W of Ozona, the County Site.

Beginning at the SE corner of section #16, this Block, being a point on the south foot of a hill, from which a concrete monument having a brass plate anchored in its top with a 1/4-inch hole drilled in center, same being the NW end of a triangulation base line, bears S 86° 31' 44.9" E 276.89 varas.

Thence South, crossing the OST Highway, 1900.8 varas to a point in Eureka Valley for the SE corner of this section #17.

Thence West 1900.8 varas to a point on the SW edge of a hill, the NE corner of section #7 and the SE corner of section #8, this Block.

Thence North --- at about 800 varas point from which a conical knob, known as Pike's Peak, bears West about 500 varas --- at 1829.8 varas point in center of the OST Highway, from which it courses N 81° 22' W-S 81° 22' E --- at 1900.8 varas strike the concrete monument set for the NE corner of said section #8, being the SE corner of section #9 and the SW corner of section #16, situated in a black land mesquite flat in the vallies of Howard Creek, Pike's Peak Draw, and Eureka Draw, its brass plate in top having been stamped as is represented in the figure above, from which a flat brass cylinder marked "UNIV. OF TEXAS 1931" brazed to the top of a 2 1/2-inch galvanized iron pipe cemented in rock on top of a conical hill, known as "Pike's Peak" bears S 25° 39' 30" W; a mesquite 10 inches in diameter marked "X" bears N 84° 57' W 49.4 varas; an iron pipe driven in ground bears N 78° 42' W 31.6 varas; twin rocks on mountain peak bear N 66° 11' W; the McCauley Windmill near the east bank of Howard Creek above the highway crossing bears N 83° 01' W about 1 1/4 miles; another mesquite 8 inches in diameter marked by two horizontal bars bears N 27° 48' E 31.2 varas.

Thence East, crossing a road which leads up Pike's Peak Draw, 1900.8 varas to the place of beginning.

Surveyed September 13, 1932.

Gibbons Poteet } Chainmen.
Norris B. Creath }
J. A. Conklin } Transitman.

I, Frank F. Friend, Licensed Land Surveyor of Texas and Special Surveyor of University Lands, do hereby certify that the foregoing survey was made by me in the field and according to law; that the limits, boundaries, and corners, with the marks, natural and artificial, are truly described in the foregoing plat and field notes, just as I found them on the ground; and that they are recorded in the Surveyor's Records in Ozona, Crockett County in Book UT Vol. 8 page 89 This 24th day of April, 1936.

Frank F. Friend

Licensed Land Surveyor of Texas, and
Special Surveyor of University Lands

For Plat see General Sketch at back of this vol.

The State of Texas

SECTION No. 18

CROCKETT County } BLOCK No. 31

FIELD NOTES of a survey of

640.0 ACRES of land made for THE

UNIVERSITY OF TEXAS by virtue of an

ACT approved March 29, 1929.

B	31
7	18
6	7
B	32
U	T

Mag. Declination 11° 15' East.

True North is 0° 07' to the left of the North point used in the Field notes of this survey.

Said survey is situated in CROCKETT County, Texas, on the drainage of Howard Creek, a tributary of Pecos River, about 13 miles S 81°W of Ozona, the County Site.

Beginning at a point in Eureka Draw at the SE corner of section #17, this Block.

Thence South, crossing the Texas Company Oil Pipe Line, 1900.8 varas to a point for the SE corner of this section #18.

Thence West 1900.8 varas to the concrete monument set for the SE corner of section #7, situated on a ridge between the heads of two canyons, one running north, the other south, its brass plate in top having been stamped as is represented in the figure above, from which a windmill on divide bears N 56° 18' 25" E about 7 1/2 miles; another windmill on a divide bears S 12° 17' 35" E about 4 miles; a steel windmill in Pike's Peak Draw near the north line of Block 31 bears N 14° 51' 25" E. A barbed 5-wire fence is South 118.0 varas.

Thence North, recrossing the Texas Company Pipe Line, 1900.8 varas to a point on the SW edge of hill, the SE corner of section #8, and the SW corner of section #17.

Thence East 1900.8 varas to the place of beginning.

Surveyed September 14, 1932.

Gibbons Poteet	} Chainmen.
Norris B. Creath	
J. A. Conklin	

I, Frank F. Friend, Licensed Land Surveyor of Texas and Special Surveyor of University Lands, do hereby certify that the foregoing survey was made by me in the field and according to law; that the limits, boundaries, and corners, with the marks, natural and artificial, are truly described in the foregoing plat and field notes, just as I found them on the ground; and that they are recorded in the Surveyor's Records in Ozona, Crockett County in Book UT Vol. 8 page 90 This 24th day of April, 1936.

Frank F. Friend

Licensed Land Surveyor of Texas, and Special Surveyor of University Lands

For Plat see General Sketch at back of this Vol.

The State of Texas

SECTION No. 19

CROCKETT County } BLOCK No. 31

FIELD NOTES of a survey of

640.0 ACRES of land made for THE

UNIVERSITY OF TEXAS by virtue of an

ACT approved March 29, 1929.

B	31
19	30
12	13
B	32
U T L	

Mag. Declination 11° 18' East.

True North is 0° 07' 30" to the left of the North point used in the Field notes of this survey.

Said survey is situated in CROCKETT County, Texas, on the drainage of Howard Creek, a tributary of Pecos River, about 12 miles S 81° W of Ozona, the County Site.

Beginning at the SE corner of section #18, this Block.

Thence North, crossing the Texas Company Oil Pipe Line, 1900.8 varas to a point in Eureka Valley, the SE corner of section #17.

Thence East 1900.8 varas to a point in same valley for the NE corner of this section #19.

Thence South, recrossing the pipe line and crossing a ranch road, 1900.8 varas set a concrete monument about 75 varas west of a point of hill among thick cedar and mesquite bushes, stamped its brass plate in top as is represented in the figure above, from which a windmill near a rock and dirt tank bears N 5° 13' 40" E about 2 miles; a large double mesquite, one prong 10 inches, the other 6 inches, right hand of which being marked "F" bears N 32° 23' W 102.7 varas; the SW point of mountain range bears N 29° 07' 20" W.

Thence West, recrossing road, 1900.8 varas to the place of beginning.

Surveyed September 14, 1932.

Gibbons Poteet } Chainmen.
Norris B. Creath }
J. A. Conklin } Transitman.

I, Frank F. Friend, Licensed Land Surveyor of Texas and Special Surveyor of University Lands, do hereby certify that the foregoing survey was made by me in the field and according to law; that the limits, boundaries, and corners, with the marks, natural and artificial, are truly described in the foregoing plat and field notes, just as I found them on the ground; and that they are recorded in the Surveyor's Records in Ozona, Crockett County in Book UT Vol. 8 page 91

This 24th day of April, 1936.

Frank F. Friend

Licensed Land Surveyor of Texas, and
Special Surveyor of University Lands

For Plat see General Sketch
at back of this Vol.

The State of Texas

SECTION No. 20

CROCKETT County } BLOCK No. 31

FIELD NOTES of a survey of

640.0 ACRES of land made for THE

UNIVERSITY OF TEXAS by virtue of an

ACT approved March 29, 1929.

B		
21	28	
20	29	
	31	
UTL		

Mag. Declination 11° 17' East.

True North is 0° 07' 30" to the left of the North point used in the Field notes of this survey.

Said survey is situated in CROCKETT County, Texas, on the drainage of Howard Creek, a tributary of Pecos River, about 12 miles S 85°W of Ozona, the County Site.

Beginning at a point in Eureka Valley at the common corner of sections #17, #18, and #19 for the SW corner of this section #20.

Thence East 1900.8 varas to a point in the same valley, the NE corner of section #19.

Thence North, crossing the OST Highway, 1900.8 varas set a concrete monument in Eureka Valley on the east side of a shallow flat drain running SW, thickly covered with mesquite, about 650 varas north of OST Highway, stamped its brass plate in top as is represented in the figure above, from which a flattened brass cylinder marked "UNIV. OF TEXAS 1931" brazed on the top of a 2 1/2-inch galvanized pipe, pipe cemented in rock on top of a conical hill known as Pike's Peak, bears S 75° 53' 00" W; the right hand prong of a double mesquite marked "X" bears N 79° 43' W 81.0 varas; an iron pipe driven in ground bears S 49° 28' W 32.7 varas; steel windmill near dirt tank and a rock tank bears N 77° 42' E about 300 varas.

Thence West 1900.8 varas to a point on the south foot of a hill, the SE corner of section #16, from which a concrete monument with a brass plate in its top, having drilled in its center a 1/4-inch hole, being the NW end of a triangulation base line, bears S 86° 31' 44.9" E 276.89 varas.

Thence South, recrossing the OST Highway, 1900.8 varas to the place of beginning.

Surveyed September 15, 1932.

Gibbons Poteet } Chainmen.
Norris B. Creath }
J. A. Conklin } Transitman.

I, Frank F. Friend, Licensed Land Surveyor of Texas and Special Surveyor of University Lands, do hereby certify that the foregoing survey was made by me in the field and according to law; that the limits, boundaries, and corners, with the marks, natural and artificial, are truly described in the foregoing plat and field notes, just as I found them on the ground; and that they are recorded in the Surveyor's Records in Ozona, Crockett County in Book UT Vol. 8 page 92

This 24th day of April, 1936.

Frank F. Friend

Licensed Land Surveyor of Texas, and
Special Surveyor of University Lands

For Plat see General Sketch
at back of this Vol.

B		
21	28	
20	29	
UTL		31

The State of Texas

CROCKETT County } SECTION No. 21
BLOCK No. 31

FIELD NOTES of a survey of

640.0 ACRES of land made for THE

UNIVERSITY OF TEXAS by virtue of an

ACT approved March 29, 1929.

Mag. Declination $11^{\circ} 18'$ East.

True North is $0^{\circ} 07' 30''$ to the left of the North point used in the Field notes of this survey.

Said survey is situated in CROCKETT County, Texas,
on the drainage of Howard Creek, a tributary of Pecos River,
about 12 miles WEST of Ozona, the County Site.

Beginning at a concrete monument set in Eureka Valley on the east side of a shallow flat drain running SW thickly covered with mesquite, being about 650 varas north of the OST Highway, said monument being the NE corner of section #20, this Block, its brass plate in top having been stamped as is represented in the figure above, from which a flattened brass cylinder marked "UNIV. OF TEXAS 1931" brazed on the top of a 2 1/2-inch galvanized pipe, pipe cemented in rock on top of a conical hill known as Pike's Peak, bears $S 75^{\circ} 53' 00'' W$; the right hand prong of a double mesquite marked "X" bears $N 79^{\circ} 43' W 81.0$ varas; an iron pipe driven in ground bears $S 49^{\circ} 28' W 32.7$ varas; a steel windmill near a dirt tank and a rock tank bears $N 77^{\circ} 42' E$ about 300 varas.

Thence North 1900.8 varas to a point in upper end of cove for the NE corner of this section #21.

Thence West, through gap, 1900.8 varas to a point near road, the east common corner of section #15 and section #16.

Thence South, over hill, 1900.8 varas to a point at the south foot of said hill, from which a concrete monument having anchored in its top a brass plate in which is drilled a 1/4-inch hole in center, being the NW end of a triangulation base line, bears $S 86^{\circ} 31' 44.9'' E$ 276.89 varas.

Thence East 1900.8 varas to the place of beginning.

Surveyed September 16, 1932.

Gibbons Poteet } Chainmen.
Norris B. Creath }
J. A. Conklin } Transitman.

I, Frank F. Friend, Licensed Land Surveyor of Texas and Special Surveyor of University Lands, do hereby certify that the foregoing survey was made by me in the field and according to law; that the limits, boundaries, and corners, with the marks, natural and artificial, are truly described in the foregoing plat and field notes, just as I found them on the ground; and that they are recorded in the Surveyor's Records in Ozona, Crockett County in Book UT Vol. 8 page 93
This 24th day of April, 1936.

Frank F. Friend

Licensed Land Surveyor of Texas, and
Special Surveyor of University Lands

For Plat see General Sketch
at back of this Vol.

B	31
23	26
22	27
U	T

The State of Texas

SECTION No. 22

CROCKETT

County

BLOCK No. 31

FIELD NOTES of a survey of

640.0

ACRES of land made for THE

UNIVERSITY OF TEXAS by virtue of an

ACT approved March 29, 1929.

Mag. Declination $11^{\circ} 19'$ East.

True North is $0^{\circ} 07' 30''$ to the left of the North point used in the Field notes of this survey.

Said survey is situated in CROCKETT County, Texas, on the drainage of Howard Creek, a tributary of Pecos River, about 12 miles N 85° W of Ozona, the County Site.

Beginning at the NE corner of section #21, this Block, being a point in the upper end of a cove, for the SE corner of this section #22.

Thence West, passing through gap between hills, 1900.8 varas to a point near road, the SE corner of section #15 and the NW corner of section #21, this Block.

Thence North 1900.8 varas to a point in the valley of Pike's Peak Draw near the forks of a ranch road, the SE corner of section #14.

Thence East 1900.8 varas set a concrete monument in a shallow flat drain densely covered with mesquite running SW into the Pike's Peak Draw, stamped its brass plate in top as is represented in the figure above, from which the SE edge of a cap rock bears S $55^{\circ} 10' 10''$ W; an iron pipe driven in ground bears N $82^{\circ} 40'$ W 35.2 varas; a perpendicular rock ledge bears N $15^{\circ} 08' 50''$ W; a mesquite 6 inches in diameter marked "X" bears S $30^{\circ} 10'$ W 37.6 varas; a double mesquite 5 inches in diameter marked by three horizontal bars bears S $80^{\circ} 15'$ E 20.7 varas.

Thence South, crossing over mountain, 1900.8 varas to the place of beginning.

Surveyed September 19, 1932.

Gibbons Poteet
Norris B. Creath
J. A. Conklin

} Chainmen.
Transitman.

I, Frank F. Friend, Licensed Land Surveyor of Texas and Special Surveyor of University Lands, do hereby certify that the foregoing survey was made by me in the field and according to law; that the limits, boundaries, and corners, with the marks, natural and artificial, are truly described in the foregoing plat and field notes, just as I found them on the ground; and that they are recorded in the Surveyor's Records in Ozona, Crockett County in Book UT Vol. 8 page 94

This 24th day of April, 1936.

Frank F. Friend

Licensed Land Surveyor of Texas, and
Special Surveyor of University Lands

For Plat see General Sketch
at back of this Vol.

B	31	
23	26	
22	27	
U	T	

The State of Texas

SECTION No. 23

CROCKETT County } BLOCK No. 31

FIELD NOTES of a survey of

640.0 ACRES of land made for THE

UNIVERSITY OF TEXAS by virtue of an

ACT approved March 29, 1929.

Mag. Declination $11^{\circ} 20'$ East.

True North is $0^{\circ} 07' 30''$ to the left of the North point used in the Field notes of this survey.

Said survey is situated in CROCKETT County, Texas, on the drainage of Howard Creek, a tributary of Pecos River, about 12 miles N 81° W of Ozona, the County Site.

Beginning at a concrete monument set in a shallow flat drain densely covered with mesquite, running SW into the valley of Pike's Peak Draw, being the NE corner of section #22, this Block, its brass plate in top having been stamped as is represented in the figure above, from which the SE edge of a cap rock bears S $55^{\circ} 10' 10''$ W; an iron pipe driven in ground bears N $82^{\circ} 40'$ W 35.2 varas; a perpendicular rock ledge bears N $15^{\circ} 08' 50''$ W; a mesquite 6 inches in diameter marked "X" bears S $30^{\circ} 10'$ W 37.6 varas; a double mesquite 5 inches in diameter marked by three horizontal bars bears S $80^{\circ} 15'$ E 20.7 varas.

Thence North 1900.8 varas to a point on the NW side of a hill for the NE corner of this section #23.

Thence West 1900.8 varas to a point in valley, the east common corner of sections #13 and #14, this Block.

Thence South 1900.8 varas to a point in the valley of Pike's Peak Draw near the forks of a ranch road, the NE corner of section #15.

Thence East 1900.8 varas to the place of beginning.

Surveyed September 20, 1932.

Gibbons Poteet } Chainmen.
Norris B. Creath }
J. A. Conklin } Transitman.

I, Frank F. Friend, Licensed Land Surveyor of Texas and Special Surveyor of University Lands, do hereby certify that the foregoing survey was made by me in the field and according to law; that the limits, boundaries, and corners, with the marks, natural and artificial, are truly described in the foregoing plat and field notes, just as I found them on the ground; and that they are recorded in the Surveyor's Records in Ozona, Crockett County in Book UT Vol. 8 page 95
This 24th day of April, 1936.

Frank F. Friend
Licensed Land Surveyor of Texas, and
Special Surveyor of University Lands

For Plat see General Sketch
at back of this Vol.

	24	25	
	B	31	
	U	T	

The State of Texas

SECTION No. 24

CROCKETT County } BLOCK No. 31

FIELD NOTES of a survey of

640.0 ACRES of land made for THE

UNIVERSITY OF TEXAS by virtue of an

ACT approved March 29, 1929.

Mag. Declination $11^{\circ} 21'$ East.

True North is $0^{\circ} 07' 30''$ to the left of the North point used in the Field notes of this survey.

Said survey is situated in CROCKETT County, Texas,
on the drainage of Howard Creek, a tributary of Pecos River,
about 12 miles N 76° W of Ozona, the County Site.

Beginning at the NE corner of section #23, this Block, being a point near the NW edge of a hill.

Thence North --- at 1786.3 varas pass through at about right angles a fence --- at 1900.8 varas set a concrete monument in the valley of Pike's Peak Draw about 125 varas west of the bed of a drain runnign South, stamped its brass plate in top as is represented in the figure above, from which a mesquite 5 inches in diameter marked "X" bears S $19^{\circ} 38'$ W 18.8 varas; a windmill bears S $36^{\circ} 48' 10''$ W about 1 mile; the most southeasterly tip of a range of hills visible east of the monument set at the NW corner of section #15, this Block, bears S $38^{\circ} 35' 10''$ W about 3 miles; an iron pipe driven in the ground bears S $88^{\circ} 03'$ W 39.8 varas; a large cedar on a hill sloping north bears N $88^{\circ} 05'$ W about $3/4$ mile; a mesquite 7 inches in diameter marked by two horizontal bars bears N $78^{\circ} 13'$ E 17.0 varas; a steel windmill bears N $85^{\circ} 27' 10''$ E.

Thence West, ascending hill, 1900.8 varas to the NE corner of section #13, this Block.

Thence South, recrossing fence, 1900.8 varas to a point in valley at the NE corner of section #14.

Thence East 1900.8 varas to the place of beginning.

Surveyed September 21, 1932.

Gibbons Poteet } Chainmen.
Norris B. Creath } Transitman.
J. A. Conklin

I, Frank F. Friend, Licensed Land Surveyor of Texas and Special Surveyor of University Lands, do hereby certify that the foregoing survey was made by me in the field and according to law; that the limits, boundaries, and corners, with the marks, natural and artificial, are truly described in the foregoing plat and field notes, just as I found them on the ground; and that they are recorded in the Surveyor's Records in Ozona, Crockett County in Book UT Vol. 8 pag 96
This 24th day of April, 1936.

Frank F. Friend

Licensed Land Surveyor of Texas, and
Special Surveyor of University Lands

For Plat see General Sketch
at back of this Vol.

The State of Texas

SECTION No. 25

CROCKETT County } BLOCK No. 31

FIELD NOTES of a survey of

640.0 ACRES of land made for THE

UNIVERSITY OF TEXAS by virtue of an

ACT approved March 29, 1929.

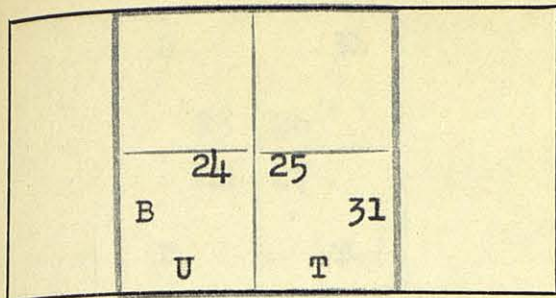

Mag. Declination 11° 18' East.

True North is 0° 08' to the left of the North point used in the Field notes of this survey.

Said survey is situated in CROCKETT County, Texas, on the drainage of Howard Creek, a tributary of Pecos River, about 11 miles N 75°W of Ozona, the County Site.

Beginning at a concrete monument set for the NE corner of section #24, this Block, situated in the valley of Pike's Peak Draw about 125 varas west of a drain, its brass plate in top having been stamped as is represented in the figure above, from which a mesquite 5 inches in diameter marked "X" bears S 19° 38' W 18.8 varas; a windmill bears S 36° 48' 10" W about 1 mile; the most southeasterly tip of a range of hills visible east of the monument set at the NW corner of section #15, this Block, bears S 38° 35' 10" W about 3 miles; an iron pipe driven in the ground bears S 88° 03' W 39.8 varas; a large cedar on a hill sloping north bears N 88° 05' W about 3/4 mile; a mesquite 7 inches in diameter marked by two horizontal bars bears N 78° 13' E 17.0 varas; a steel windmill bears N 85° 27' 10" E.

Thence South --- at 114.5 varas pass through at about right angles a fence --- at 1900.8 varas point near the NW edge of a hill, the NE corner of section #23.

Thence East, crossing a hill, 1900.8 varas to a point in narrow valley running SW into Pike's Peak Draw for the SE corner of this section #25.

Thence North, crossing narrow gap in hills and a fence, 1900.8 varas to a point in a valley running north, then northwest into Pike's Peak Valley, the NE corner of this section #25.

Thence West, crossing the north end of a point of hill extending NW into Pike's Peak Valley, 1900.8 varas to the place of beginning.

Surveyed September 21, 1932.

Gibbons Poteet } Chainmen.
Norris B. Creath }
J. A. Conklin } Transitman.

I, Frank F. Friend, Licensed Land Surveyor of Texas and Special Surveyor of University Lands, do hereby certify that the foregoing survey was made by me in the field and according to law; that the limits, boundaries, and corners, with the marks, natural and artificial, are truly described in the foregoing plat and field notes, just as I found them on the ground; and that they are recorded in the Surveyor's Records in Ozona, Crockett County in Book UT Vol. 8 page 97
This 25th day of April, 1936.

Frank F. Friend

Licensed Land Surveyor of Texas, and
Special Surveyor of University Lands

For Plat see General Sketch
at back of this Vol.

B	31
23	26
22	27
U	T

The State of Texas

CROCKETT County } SECTION No. 26
BLOCK No. 31

FIELD NOTES of a survey of
640.0 ACRES of land made for THE
UNIVERSITY OF TEXAS by virtue of an
ACT approved March 29, 1929.

Mag. Declination $11^{\circ} 24'$ East.
True North is $0^{\circ} 08'$
the Field notes of this survey.

Said survey is situated in CROCKETT County, Texas,
on the drainage of Howard Creek, a tributary of Pecos River,
about 11 miles N $80^{\circ}W$ of Ozona, the County Site.

Beginning at the common corner of sections #23, #24, and #25, being
a point near the NW edge of a hill for the NW corner of section #26.

Thence East, crossing said hill, 1900.8 varas to a point in a narrow
valley running southwesterly into Pike's Peak Draw, the SE corner of
section #25.

Thence South 1900.8 varas to a point for the SE corner of this section
#26.

Thence West 1900.8 varas to the concrete monument set for the NE
corner of section #22, being the SE corner of section #23, situated
in a shallow flat drain running SW densely covered with mesquite, its
brass plate in top having been stamped as is represented in the figure
above, from which the SE edge of a cap rock bears S $55^{\circ} 10' 10'' W$;
an iron pipe driven in ground bears N $82^{\circ} 40' W$ 35.2 varas; a perpen-
dicular rock ledge bears N $15^{\circ} 08' 50'' W$; a mesquite 6 inches in
diameter marked "X" bears S $30^{\circ} 10' W$ 37.6 varas; a double mesquite
5 inches in diameter marked by three horizontal bars bears
S $80^{\circ} 15' E$ 20.7 varas.

Thence North 1900.8 varas to the place of beginning.

Surveyed September 22, 1932.

Gibbons P. teet } Chainmen.
Norris B. Creath } Transitman.
J. A. Conklin

I, Frank F. Friend, Licensed Land Surveyor of Texas and Special Surveyor of University
Lands, do hereby certify that the foregoing survey was made by me in the field and according to law;
that the limits, boundaries, and corners, with the marks, natural and artificial, are truly described
in the foregoing plat and field notes, just as I found them on the ground; and that they are recorded
in the Surveyor's Records in Ozona, Crockett County in Book UT Vol. 8 page 98
This 25th day of April, 1936.

Frank F. Friend

Licensed Land Surveyor of Texas, and
Special Surveyor of University Lands

For Plat see General Sketch
at back of this Vol.

The State of Texas

SECTION No. 27

CROCKETT

County

BLOCK No. 31

FIELD NOTES of a survey of

640.0

ACRES of land made for THE

UNIVERSITY OF TEXAS by virtue of an
ACT approved March 29, 1929.

B	31
23	26
22	27
U	T

Mag. Declination 11° 25' East.

True North is 0° 08'

to the left

of the North point used in

the Field notes of this survey.

Said survey is situated in

CROCKETT

County, Texas,

on the drainage of

Howard

Creek, a tributary of

Pecos River,

about 11 miles NN 85° W of Ozona, the County Site.

Beginning at a concrete monument set in a shallow flat drain running SW densely covered by mesquite for the NE corner of section #22, this Block, its brass plate in top having been stamped as is represented in the figure above, from which the SE edge of a cap rock bears S 55° 10' 10" W; an iron pipe driven in ground bears N 82° 40' W 35.2 varas; a perpendicular rock ledge bears N 15° 08' 50" W; a mesquite 6 inches in diameter marked "X" bears S 30° 10' W 37.6 varas; a double mesquite 5 inches in diameter marked by three horizontal bars bears S 80° 15' E 20.7 varas.

Thence South, crossing over a mountain, 1900.8 varas to a point in the upper end of a cove, the NE corner of section #21.

Thence East 1900.8 varas to a point for the SE corner of this section #27.

Thence North 1900.8 varas to the SE corner of section #26.

Thence West 1900.8 varas to the place of beginning.

Surveyed September 22, 1932.

Gibbons Poteet
Norris B. Creath
J. A. Conklin

} Chainmen.
Transitman.

I, Frank F. Friend, Licensed Land Surveyor of Texas and Special Surveyor of University Lands, do hereby certify that the foregoing survey was made by me in the field and according to law; that the limits, boundaries, and corners, with the marks, natural and artificial, are truly described in the foregoing plat and field notes, just as I found them on the ground; and that they are recorded in the Surveyor's Records in Ozona, Crockett County in Book UT Vol. 8 page 99.

This 25th day of April, 1936.

Frank F. Friend

Licensed Land Surveyor of Texas, and
Special Surveyor of University Lands

For Plat see General Sketch
at back of this Vol.

B			
	21	28	
	20	29	
UTL		31	

The State of Texas

SECTION No. 28

CROCKETT County } BLOCK No. 31

FIELD NOTES of a survey of

640.0 ACRES of land made for THE

UNIVERSITY OF TEXAS by virtue of an

ACT approved March 29, 1929.

Mag. Declination $11^{\circ} 23'$ East.

True North is $0^{\circ} 08'$ to the left of the North point used in
the Field notes of this survey.

Said survey is situated in CROCKETT County, Texas,
on the drainage of Howard Creek, a tributary of Pecos River,
about 11 miles WEST of Ozona, the County Site.

Beginning at the SE corner of section #27, this Block.

Thence South 1900.8 varas to a point in Eureka Valley near road and
east of the south end of a hill for the SE corner of this section #28.

Thence West, crossing said point of hill, 1900.8 varas to the concrete
monument set for the NE corner of section #20, situated in Eureka
Draw on the east side of a shallow flat drain running SW thickly
covered with mesquite, being about 650 varas north of the OST Highway,
its brass plate in top having been stamped as is represented in the
figure above, from which a flattened brass cylinder marked "UNIV. OF
TEXAS 1931" brazed on the top of a 2 1/2-inch galvanized pipe, pipe
cemented in rock on top of a conical hill known as Pike's Peak, bears
S $75^{\circ} 53' 00''$ W; the right hand prong of a double mesquite marked
"X" bears N $79^{\circ} 43'$ W 81.0 varas; an iron pipe driven in ground bears
S $49^{\circ} 28'$ W 32.7 varas; a steel windmill near a dirt tank and a rock
tank bears N $77^{\circ} 42'$ E about 300 varas.

Thence North 1900.8 varas to a point in the upper end of a cove, the
NE, the SE, and the SW corner of sections #21, #22, and #27, respectively.

Thence East 1900.8 varas to the place of beginning.

Surveyed September 23, 1932.

Gibbons Poteet } Chainmen.
Norris B. Creath }
J. A. Conklin } Transitman.

I, Frank F. Friend, Licensed Land Surveyor of Texas and Special Surveyor of University
Lands, do hereby certify that the foregoing survey was made by me in the field and according to law;
that the limits, boundaries, and corners, with the marks, natural and artificial, are truly described
in the foregoing plat and field notes, just as I found them on the ground; and that they are recorded
in the Surveyor's Records in Ozona, Crockett County in Book UT Vol. 8 page 100
This 25th day of April, 1936.

Frank F. Friend

Licensed Land Surveyor of Texas, and
Special Surveyor of University Lands

For Plat see General Sketch
at back of this Vol.

The State of Texas

SECTION No. 29

CROCKETT County } BLOCK No. 31

FIELD NOTES of a survey of

640.0 ACRES of land made for THE

UNIVERSITY OF TEXAS by virtue of an

ACT approved March 29, 1929.

B			
	21	28	
	20	29	
UTL			31

Mag. Declination $11^{\circ} 23'$ East.

True North is $0^{\circ} 08'$ to the left of the North point used in
the Field notes of this survey.

Said survey is situated in CROCKETT County, Texas,
on the drainage of Howard Creek, a tributary of Pecos River,
about 11 miles S 85° W of Ozona, the County Site.

Beginning at a point in Eureka Valley on the east side of a point
of hill near a road, the SE corner of section #28, this Block.

Thence South, crossing the OST Highway, 1900.8 varas to a point in
valley near a road for the SE corner of this section #29.

Thence West 1900.8 varas to a point in the same valley, the east
common corner of sections #19 and #20.

Thence North, recrossing the OST Highway, 1900.8 varas to the concrete
monument set in Eureka Valley on the east side of a shallow flat
drain running SW thickly covered with mesquite, being about 650 varas
north of the OST Highway, its brass plate in top having been stamped
as is represented in the figure above, from which a flattened brass
cylinder marked "UNIV. OF TEXAS 1931" brazed on the top of a 2 1/2-inch
galvanized pipe, pipe cemented in rock on top of a conical hill known
as Pike's Peak, bears S $75^{\circ} 53' 00''$ W; the right hand prong of a double
mesquite marked "X" bears N $79^{\circ} 43'$ W 81.0 varas; an iron pipe driven
in ground bears S $49^{\circ} 28'$ W 32.7 varas; a steel windmill near a dirt
tank and a rock tank bears N $77^{\circ} 42'$ E about 300 varas.

Thence East, crossing the south end of hill, 1900.8 varas to the place
of beginning.

Surveyed September 23, 1932.

Gibbons Poteet } Chainmen.
Norris B. Creath }
J. A. Conklin } Transitman.

I, Frank F. Friend, Licensed Land Surveyor of Texas and Special Surveyor of University
Lands, do hereby certify that the foregoing survey was made by me in the field and according to law;
that the limits, boundaries, and corners, with the marks, natural and artificial, are truly described
in the foregoing plat and field notes, just as I found them on the ground; and that they are recorded
in the Surveyor's Records in Ozona, Crockett County in Book UT Vol. 8 page 101
This 27th day of April, 1936.

Frank F. Friend

Licensed Land Surveyor of Texas, and
Special Surveyor of University Lands

For Plat see General Sketch
at back of this Vol.

B	31
19	30
12	13
B	32
U T L	

The State of Texas

SECTION No. 30

CROCKETT

County

BLOCK No. 31

FIELD NOTES of a survey of

640.0

ACRES of land made for THE

UNIVERSITY OF TEXAS by virtue of an

ACT approved March 29, 1929.

Mag. Declination 11° 22' East.

True North is 0° 08' to the left of the North point used in
the Field notes of this survey.Said survey is situated in CROCKETT County, Texas,
on the drainage of Howard Creek, a tributary of Pecos River,
about 11 miles S 80° W of Ozona, the County Site.Beginning at a point in Eureka Valley near a ranch road, the SE corner
of section #29, this Block.Thence South, crossing the Texas Company Oil Pipe Line, 1900.8 varas
to a point for the SE corner of this section #30.Thence West 1900.8 varas strike the concrete monument set about 75
varas west of the north end of a point of hill, among cedar and
mesquite bushes, being the SE corner of section #19, this Block, its
brass plate in top having been stamped as is represented in the figure
above, from which a windmill near a rock and dirt tank bears
N 5° 13' 40" E about 2 miles; a large double mesquite, one prong 10
inches, the other 6 inches, right hand of which being marked "F" bears
N 32° 23' W 102.7 varas; the SW point of mountain range bears
N 29° 07' 20" W.Thence North, crossing a ranch road and recrossing the Texas Company
Oil Pipe Line, 1900.8 varas to a point in Eureka Valley, the SE
corner of section #20.

Thence East 1900.8 varas to the place of beginning.

Surveyed September 26, 1932.

Gibbons Poteet } Chainmen.
Norris B. Creath }
J. A. Conklin } Transitman.

I, Frank F. Friend, Licensed Land Surveyor of Texas and Special Surveyor of University
Lands, do hereby certify that the foregoing survey was made by me in the field and according to law;
that the limits, boundaries, and corners, with the marks, natural and artificial, are truly described
in the foregoing plat and field notes, just as I found them on the ground; and that they are recorded
in the Surveyor's Records in Ozona, Crockett County in Book UT Vol. 8 page 102
This 27th day of April, 1936.

Frank F. Friend

Licensed Land Surveyor of Texas, and
Special Surveyor of University Lands

For Plat see General Sketch
at back of this Vol.

B	31		
U			
T	31		
L	18		
B	32		

The State of Texas

CROCKETT County } SECTION No. 31
BLOCK No. 31

FIELD NOTES of a survey of
640.0 ACRES of land made for THE
UNIVERSITY OF TEXAS by virtue of an
ACT approved March 29, 1929.

Mag. Declination $11^{\circ} 23'$ East.

True North is $0^{\circ} 08' 30''$ to the left of the North point used in
the Field notes of this survey.

Said survey is situated in CROCKETT County, Texas,
on the drainage of Howard Creek, a tributary of Pecos River,
about 10 miles S 79° W of Ozona, the County Site.

Beginning at the NE corner of section #30, being the SE corner of
section #29, being a point in Eureka Valley near a ranch road, for the
NW corner of this section #31.

Thence East 1900.8 varas to a point on a rough hillside for the NE
corner of this section #31.

Thence South, crossing the Texas Company Oil Pipe Line, 1900.8 varas
set a concrete monument on the east side and about half up a hill
which faces a valley running north, 1.0 varas east of a net wire fence
and 159.7 varas north of a barbed 5-wire fence which taps and runs
west, stamped its brass plate in top as is represented in the figure
above, from which a windmill on divide bears N $35^{\circ} 52' 10''$ E; another
windmill at a ranch house in valley bears N $52^{\circ} 01' 10''$ E; a 6-inch
letter "T" cut in a flat rock bears N $67^{\circ} 12'$ E 19.0 varas; a similar
letter "U" bears S $61^{\circ} 22'$ W 10.3 varas; a third windmill (on divide)
bears S $51^{\circ} 02' 50''$ E.

Thence West 1900.8 varas to the SE corner of section #30, this Block.

Thence North, recrossing the Texas Company Oil Pipe Line, 1900.8 varas
to the place of beginning.

Surveyed September 26, 1932.

Gibbons Poteet } Chainmen.
Norris B. Creath } Transitman.
J. A. Conklin

I, Frank F. Friend, Licensed Land Surveyor of Texas and Special Surveyor of University
Lands, do hereby certify that the foregoing survey was made by me in the field and according to law;
that the limits, boundaries, and corners, with the marks, natural and artificial, are truly described
in the foregoing plat and field notes, just as I found them on the ground; and that they are recorded
in the Surveyor's Records in Ozona, Crockett County in Book UT Vol. 8 page 103

This 27th day of April, 1936.

Frank F. Friend
Licensed Land Surveyor of Texas, and
Special Surveyor of University Lands

For Plat see General Sketch
at back of this Vol.

SE	33		
Blk	31		
NE	32		
U	T	L	

The State of Texas

SECTION No. 32

CROCKETT County } BLOCK No. 31

FIELD NOTES of a survey of

640.0

ACRES of land made for THE

UNIVERSITY OF TEXAS by virtue of an

ACT approved March 29, 1929.

Mag. Declination 11° 25' East.

True North is 0° 08' 30" to the left of the North point used in the Field notes of this survey.

Said survey is situated in CROCKETT County, Texas, on the drainage of Howard Creek, a tributary of Pecos River, about 10 miles S 84°W of Ozona, the County Site.

Beginning at the common corner of sections #29, #30, and #31, this Block, being a point in Eureka Valley near a ranch road.

Thence East 1900.8 varas to a point on a rough hillside, the NE corner of said section #31.

Thence North, crossing in Eureka Valley a section of the old highway and the new highway, 1900.8 varas set a concrete monument in Eureka Valley, stamped its brass plate in top as is represented in the figure above, from which an iron pipe driven in the ground bears N 63° 10" W 36.1 varas; a mesquite 8 inches in diameter marked "X" bears S 31° 15' W 56.3 varas; a water tank at the Texas Company Oil Pipe Line Booster Station bears S 13° 48' 10" E about 1 1/4 miles; the tip end of a rock in cap rock ledge bears S 42° 19' 10" E.

Thence West 1900.8 varas to a point in Eureka Valley near road and east of the south end of a hill, the SE corner of section #28 and the NE corner of section #29.

Thence South, recrossing the OST Highway, 1900.8 varas to the place of beginning.

Surveyed September 27, 1932.

Gibbons Poteet } Chainmen.
Norris B. Creath }
J. A. Conklin } Transitman.

I, Frank F. Friend, Licensed Land Surveyor of Texas and Special Surveyor of University Lands, do hereby certify that the foregoing survey was made by me in the field and according to law; that the limits, boundaries, and corners, with the marks, natural and artificial, are truly described in the foregoing plat and field notes, just as I found them on the ground; and that they are recorded in the Surveyor's Records in Ozona, Crockett County in Book UT Vol. 8 page 104
This 27th day of April, 1936.

Frank F. Friend

Licensed Land Surveyor of Texas, and
Special Surveyor of University Lands

For Plat see General Sketch
at back of this Vol.

The State of Texas

SECTION No. 33

CROCKETT

County

BLOCK No. 31

FIELD NOTES of a survey of

640.0

ACRES of land made for THE

UNIVERSITY OF TEXAS by virtue of an

ACT approved March 29, 1929.

SE 33	
Blk 31	
NE 32	
U T L	

Mag. Declination 11° 27' East.

True North is 0° 08' 30" to the left of the North point used in the Field notes of this survey.

Said survey is situated in CROCKETT County, Texas, on the drainage of Howard Creek, a tributary of Pecos River, about 10 miles WEST of Ozona, the County Site.

Beginning at the NE corner of section #32, being a concrete monument set in the valley of Eureka Draw, its brass plate in top having been stamped as is represented in the figure above, from which an iron pipe driven in the ground bears N 63° 10" W 36.1 varas; a mesquite 8 inches in diameter, marked "X" bears S 31° 15' W 56.3 varas; a water tank at the Texas Company Oil Pipe Line Booster Station bears S 13° 48' 10" E about 1 1/4 miles; the tip end of a rock in cap rock ledge bears S 42° 19' 10" E.

Thence North 1900.8 varas to a point for the NE corner of this section #33.

Thence West 1900.8 varas to the east common corner of sections #27 and #28.

Thence South 1900.8 varas to the NE corner of section #29 and the NW corner of section #32, a point near road in the valley of Eureka Draw, being east of the south end of a point of hill.

Thence East 1900.8 varas to the place of beginning.

Surveyed September 27, 1932.

Gibbons Poteet } Chainmen.
Norris B. Creath }
J. A. Conklin } Transitman.

I, Frank F. Friend, Licensed Land Surveyor of Texas and Special Surveyor of University Lands, do hereby certify that the foregoing survey was made by me in the field and according to law; that the limits, boundaries, and corners, with the marks, natural and artificial, are truly described in the foregoing plat and field notes, just as I found them on the ground; and that they are recorded in the Surveyor's Records in Ozona, Crockett County in Book UT Vol. 8 page 105

This 27th day of April, 1936.

Frank F. Friend

Licensed Land Surveyor of Texas, and
Special Surveyor of University Lands

For Plat see General Sketch at back of this vol.

The State of Texas

SE	35	
B	31	
NE	34	
U T L		

CROCKETT County } SECTION No. 34
 } BLOCK No. 31

640.0 ACRES of land made for THE UNIVERSITY OF TEXAS by virtue of an ACT approved March 29, 1929.

Mag. Declination 11° 30' East.
 True North is 0° 08' 30" to the left of the North point used in the Field notes of this survey.
 Said survey is situated in CROCKETT County, Texas, on the drainage of Howard Creek, a tributary of Pecos River, about 10 miles N 84° W of Ozona, the County Site.

Beginning at the NE corner of section #33, this Block.

Thence North 1900.8 varas set a concrete monument on the south edge of the head of a canyon running east into a prong of Eureka Draw just above the rim rock, being 38.0 varas east of the north-south 40-inch net wire fence having 3 barbed wires above same, stamped its brass plate in top as is represented in the figure above, from which a large letter "F" cut in a flat rock bears N 14° 56' E 25.6 varas; a windmill bears N 50° 49' 04" E about 1 1/4 miles; a letter "T" cut in a flat rock bears S 43° 19' E 30.0 varas; an iron pipe driven in the ground bears N 72° 06' W 39.7 varas.

Thence West, crossing a ranch road, 1900.8 varas to the SE corner of section #26 and the NE corner of section #27.

Thence South 1900.8 varas to the NE corner of section #28 and the NW corner of section #33.

Thence East 1900.8 varas to the place of beginning.

Surveyed September 28, 1932.

Gibbons Poette } Chainmen.
 Norris B. Creath }
 J. A. Conklin } Transitman.

I, Frank F. Friend, Licensed Land Surveyor of Texas and Special Surveyor of University Lands, do hereby certify that the foregoing survey was made by me in the field and according to law; that the limits, boundaries, and corners, with the marks, natural and artificial, are truly described in the foregoing plat and field notes, just as I found them on the ground; and that they are recorded in the Surveyor's Records in Ozona, Crockett County in Book UT Vol. 8 page 106
 This 27th day of April, 1936.

Frank F. Friend

Licensed Land Surveyor of Texas, and
 Special Surveyor of University Lands

For Plat see General Sketch
at back of this Vol.

SE 35		
B 31		
NE 34		
U T L		

The State of Texas

SECTION No. 35

CROCKETT County } BLOCK No. 31

FIELD NOTES of a survey of

640.0 ACRES of land made for THE

UNIVERSITY OF TEXAS by virtue of an

ACT approved March 29, 1929.

Mag. Declination 11° 27' East.

True North is 0° 08' 30" to the left of the North point used in
the Field notes of this survey.Said survey is situated in CROCKETT County, Texas,
on the drainage of Howard Creek, a tributary of Pecos River,
about 10 miles N 79° W of Ozona, the County Site.

Beginning at a concrete monument set for the NE corner of section #34
on the south edge of the head of canyon running east into a prong of
Eureka Draw just above the rim rock, being 38.0 varas east of a north-
south 40-inch net wire fence having 3 barbed wires above same, its
brass plate in top having been stamped as is represented in the figure
above, from which a large letter "F" cut in a flat rock bears
N 14° 56' E 25.6 varas; a windmill bears N 50° 49' 04" E about 1 1/4
miles; a letter "T" cut in a flat rock bears S 43° 19' E 30.0 varas;
an iron pipe driven in the ground bears N 72° 06' W 39.7 varas.

Thence West, crossing a ranch road, 1900.8 varas to the east common
corner of sections #26 and #27.

Thence North 1900.8 varas to a point in a narrow valley running SW
into Pike's Peak Draw, the SE corner of section #25.

Thence East 1900.8 varas to a point for the NE corner of this section
#35.

Thence South 1900.8 varas to the place of beginning.

Surveyed September 29, 1932.

Gibbons Poteet } Chainmen.
Norris B. Creath }
J. A. Conklin } Transitman.

I, Frank F. Friend, Licensed Land Surveyor of Texas and Special Surveyor of University
Lands, do hereby certify that the foregoing survey was made by me in the field and according to law;
that the limits, boundaries, and corners, with the marks, natural and artificial, are truly described
in the foregoing plat and field notes, just as I found them on the ground; and that they are recorded
in the Surveyor's Records in Ozona, Crockett County in Book UT Vol. 8 page 107
This 27th day of April, 1936.

Frank F. Friend

Licensed Land Surveyor of Texas, and
Special Surveyor of University Lands

For Plat see General Sketch
at back of this Vol.

The State of Texas

NE 36		
Blk 31		
U T L		

CROCKETT

County

SECTION No. 36

BLOCK No. 31

FIELD NOTES of a survey of

640.0

ACRES of land made for THE

UNIVERSITY OF TEXAS by virtue of an

ACT approved March 29, 1929.

Mag. Declination $11^{\circ} 20'$ East.True North is $0^{\circ} 08' 30''$ to the Left of the North point used in
the Field notes of this survey.Said survey is situated in CROCKETT County, Texas,
on the drainage of Howard Creek, a tributary of Pecos River,
about 10 miles N $73^{\circ} W$ of Ozona, the County Site.

Beginning at the NE corner of section #35, this Block.

Thence North 1900.8 varas set a concrete monument about half way
down the SW side of a rocky hill for the NE corner of this section
#36, stamped its brass plate in top as is represented in the figure
above, from which the junction of a fence from the south with an east-
west fence bears S $21^{\circ} 08' W$ 121.0 varas; a large letter "F" cut in
a flat rock bears S $22^{\circ} 31' W$ 25.7 varas; a large live oak tree in
ravine bears S $74^{\circ} 22' W$ about 600 varas; a large letter "T" cut in a
flat rock bears S $89^{\circ} 31' W$ 57.0 varas; an iron pipe driven in the
ground bears N $77^{\circ} 08' W$ 46.2 varas.

Thence West 1900.8 varas to a point in valley which runs northwesterly
into Pike's Peak Draw, the NE corner of section #25.

Thence South, crossing through a narrow gap between hills, 1900.8
varas to a point in narrow valley which flows SW into Pike's Peak
Draw, the NE corner of section #26.

Thence East 1900.8 varas to the place of beginning.

Surveyed September 30, 1932.

Gibbons Poteet
Norris B. Creath
J. A. Conklin

} Chainmen.
Transitman.

I, Frank F. Friend, Licensed Land Surveyor of Texas and Special Surveyor of University
Lands, do hereby certify that the foregoing survey was made by me in the field and according to law;
that the limits, boundaries, and corners, with the marks, natural and artificial, are truly described
in the foregoing plat and field notes, just as I found them on the ground; and that they are recorded
in the Surveyor's Records in Ozona, Crockett County in Book UT Vol. 8 page 108

This 27th day of April, 1936.

Frank F. Friend

Licensed Land Surveyor of Texas, and
Special Surveyor of University Lands

For Plat see General Sketch
at back of this Vol.

B 30	B 31
31	6
18	1
B 33	B 32
U T L	

The State of Texas

SECTION No. 1

CROCKETT County } BLOCK No. 32

FIELD NOTES of a survey of

640.0 ACRES of land made for THE

UNIVERSITY OF TEXAS by virtue of an

ACT approved March 29, 1929.

Mag. Declination 11° 07' East.

True North is 0° 06' to the left of the North point used in

the Field notes of this survey.

Said survey is situated in CROCKETT County, Texas,
on the drainage of Howard Creek, a tributary of Pecos River,
about 15 miles S 79°W of Ozona, the County Site.

Beginning at a concrete monument set on the east side of a point of hill projecting east toward Howard Creek, being 117.4 varas north of an east-west 36-inch net wire fence having 4 barbed wires on top, same being set for the SE corner of section #31, Block 30, University Land, being also the SW corner of section #6, Block 31, its brass plate in top having been stamped as is represented in the figure above, from which an isolated cedar tree marked "X" on a rocky ledge bears S 83° 28' E 58.0 varas; a 6-inch letter "T" cut on a flat rock bears S 49° 56' E 42.4 varas; a windmill in the valley of Howard Creek bears S 17° 35' 40" E about 1/2 mile; the right hand of two windmills at the old Henderson headquarters ranch bears S 6° 01' 40" E about 2 1/2 miles; a 2 1/2-inch galvanized pipe, having a flattened brass cylinder brazed on top about 8 feet high, cylinder marked "UNIV. OF TEXAS 1931," same being set in cement on top of an isolated conical hill on the east side of Howard Creek near the mouth of Pike's Peak Draw, said conical hill being called "Pike's Peak", bears N 50° 23' 20" E about 4,000 varas.

Thence East, crossing a ranch road in valley and Howard Creek, 1900.8 varas to a point in valley, the SE corner of section #6, Block 31.

Thence South 1900.8 varas to a point near the extreme west end of a point of hill projecting west toward Howard Creek for the SE corner of this section #1, Block 32.

Thence West, recrossing Howard Creek and recrossing the valley ranch road, 1900.8 varas to a point for the SW corner of this section #1.

Thence North, crossing ranch road and recrossing fence, 1900.8 varas to the place of beginning.

Surveyed September 30, 1932.

Gibbons Poteet } Chainmen.
Norris B. Creath }
J. A. Conklin } Transitman.

I, Frank F. Friend, Licensed Land Surveyor of Texas and Special Surveyor of University Lands, do hereby certify that the foregoing survey was made by me in the field and according to law; that the limits, boundaries, and corners, with the marks, natural and artificial, are truly described in the foregoing plat and field notes, just as I found them on the ground; and that they are recorded in the Surveyor's Records in Ozona, Crockett County in Book UT Vol. 8 page 109

This 28th day of April, 1936.

Frank F. Friend

Licensed Land Surveyor of Texas, and
Special Surveyor of University Lands

For Plat see General Sketch
at back of this Vol.

	B	B	
	19	2	
	20	3	
	33	32	
	U	T	

The State of Texas

SECTION No. 2

CROCKETT County } BLOCK No. 32

FIELD NOTES of a survey of

640.0 ACRES of land made for THE

UNIVERSITY OF TEXAS by virtue of an

ACT approved March 29, 1929.

Mag. Declination 11° 08' East.

True North is 0° 06' to the left of the North point used in the Field notes of this survey.

Said survey is situated in CROCKETT County, Texas, on the drainage of Howard Creek, a tributary of Pecos River, about 15 miles S 75°W of Ozona, the County Site.

Beginning at a point on the extreme west end of a point on hill projecting west toward Howard Creek, being the SE corner of section #1, this Block.

Thence South, 1900.8 varas to a point for the SE corner of this section #2.

Thence West, crossing Howard Creek and ranch road in valley, 1900.8 varas set a concrete monument about half way down on east side of hill which projects east toward Howard Creek, stamped its brass plate in top as is represented in the figure above, from which a windmill in the valley of Rose Hollow bears S 83° 43' 10" E about 4 miles; the left hand of 2 windmills at the Henderson headquarters ranch bears S 37° 28' 10" E; the right hand of the same two windmills bears S 36° 55' 10" E; the extreme west perpendicular edge of a ledge on mountain bears N 26° 17' 50" E about 3 1/4 miles; a 6-inch letter "T" cut on a flat rock bears N 46° 37' E 25.7 varas; a similar letter "F" cut in a ledge bears N 78° 38' W 31.3 varas.

Thence North 1900.8 varas to the SW corner of section #1.

Thence East, recrossing a ranch road in valley and recrossing Howard Creek, 1900.8 varas to the place of beginning.

Surveyed October 3, 1932.

Gibbons Poteet } Chainmen.
Norris B. Creath }
J. A. Conklin } Transitman.

I, Frank F. Friend, Licensed Land Surveyor of Texas and Special Surveyor of University Lands, do hereby certify that the foregoing survey was made by me in the field and according to law; that the limits, boundaries, and corners, with the marks, natural and artificial, are truly described in the foregoing plat and field notes, just as I found them on the ground; and that they are recorded in the Surveyor's Records in Ozona, Crockett County in Book UT Vol. 8 page 110 This 28th day of April, 1936.

Frank F. Friend

Licensed Land Surveyor of Texas, and
Special Surveyor of University Lands

For Plat see General Sketch at back of this Vol.

The State of Texas

SECTION No. 3

CROCKETT

County

BLOCK No. 32

FIELD NOTES of a survey of

640.0

ACRES of land made for THE

UNIVERSITY OF TEXAS by virtue of an

ACT approved March 29, 1929.

B	B
19	2
20	3
33	32
U	T

Mag. Declination 11° 08' East.

True North is 0° 06' to the left of the North point used in the Field notes of this survey.

Said survey is situated in CROCKETT County, Texas, on the drainage of Howard Creek, a tributary of Pecos River, about 16 miles S 72° W of Ozona, the County Site.

Beginning at the SE corner of section #2, this Block.

Thence South 1900.8 varas to a point for the SE corner of this section #3.

Thence West, crossing Howard Creek and crossing a road in valley, 1900.8 varas to a point for the SW corner of this section #3.

Thence North, crossing a ranch road running west, 1900.8 varas to the concrete monument set for the SW corner of section #2, situated about half way down the east side of a hill which projects east toward Howard Creek, its brass plate in top having been stamped as is represented in the figure above, from which a windmill in the valley of Rose Hollow bears S 83° 43' 10" E about 4 miles; the left hand of two windmills at the Henderson headquarters ranch bears S 37° 28' 10" E; the right hand of the same two windmills bears S 36° 55' 10" E; the extreme west perpendicular edge of a ledge on mountain bears N 26° 17' 50" E about 3 1/4 miles; a 6-inch letter "T" cut on a flat rock bears N 46° 37' E 25.7 varas; a similar letter "F" cut on a ledge bears N 78° 38' W 31.3 varas.

Thence East, recrossing a ranch road in valley and recrossing Howard Creek, 1900.8 varas to the place of beginning.

Surveyed October 3, 1932.

Gibbons Poteet } Chainmen.
Norris B. Creath }
J. A. Conklin } Transitman.

I, Frank F. Friend, Licensed Land Surveyor of Texas and Special Surveyor of University Lands, do hereby certify that the foregoing survey was made by me in the field and according to law; that the limits, boundaries, and corners, with the marks, natural and artificial, are truly described in the foregoing plat and field notes, just as I found them on the ground; and that they are recorded in the Surveyor's Records in Ozona, Crockett County in Book UT Vol. 8 page 111 This 28th day of April, 1936.

Frank F. Friend

Licensed Land Surveyor of Texas, and
Special Surveyor of University Lands

For Plat see General Sketch
at back of this Vol.

B	4	9	32
U			T

The State of Texas

SECTION No. 4

CROCKETT County } BLOCK No. 32

FIELD NOTES of a survey of

640.0 ACRES of land made for THE

UNIVERSITY OF TEXAS by virtue of an

ACT approved March 29, 1929.

Mag. Declination 11° 09' East.

True North is 0° 06' 30" to the left of the North point used in the Field notes of this survey.

Said survey is situated in CROCKETT County, Texas,
on the drainage of Howard Creek, a tributary of Pecos River,
about 15 miles S 70°W of Ozona, the County Site.

Beginning at the SE corner of section #3, this Block.

Thence East 1900.8 varas set a concrete monument 68.1 varas north of an east-west fence, stamped its brass plate in top as is represented in the figure above, from which the west point of a mountain bears N 34° 00' 00" E; a cap rock on the NW point of a mountain bears N 56° 56' 00" E; an earth mound containing a quantity of broken glass bears N 37° 25' W 28.1 varas.

Thence North, 1900.8 varas to a point for the NE corner of this section #4.

Thence West 1900.8 varas to the east common corner of sections #2 and #3.

Thence South 1900.8 varas to the place of beginning.

Surveyed October 4, 1932.

Gibbons Poteet
Norris B. Creath
J. A. Conklin

} Chainmen.
Transitman.

I, Frank F. Friend, Licensed Land Surveyor of Texas and Special Surveyor of University Lands, do hereby certify that the foregoing survey was made by me in the field and according to law; that the limits, boundaries, and corners, with the marks, natural and artificial, are truly described in the foregoing plat and field notes, just as I found them on the ground; and that they are recorded in the Surveyor's Records in Ozona, Crockett County in Book UT Vol. 8 page 112
This 28th day of April, 1936.

Frank F. Friend

Licensed Land Surveyor of Texas, and
Special Surveyor of University Lands

For Plat see General Sketch
at back of this Vol.

B	32
6 7	
5 8	
U	T

The State of Texas

SECTION No. 5

CROCKETT

County

BLOCK No. 32

FIELD NOTES of a survey of

640.0

ACRES of land made for THE

UNIVERSITY OF TEXAS by virtue of an

ACT approved March 29, 1929.

Mag. Declination 11° 11' East.

True North is 0° 06' 30" to the left of the North point used in the Field notes of this survey.

Said survey is situated in CROCKETT County, Texas, on the drainage of Howard Creek, a tributary of Pecos River, about 14 miles S 74° W of Ozona, the County Site.

Beginning at the NE corner of section #4, this Block.

Thence West 1900.8 varas to the east common corner of sections #2, and #3.

Thence North 1900.8 varas to the SE corner of section #1, being near the extreme point of a hill projecting west toward Howard Creek.

Thence East, crossing a hill, 1900.8 varas set a concrete monument on west edge of a small valley running south into Rose Hollow which then flows west into Howard Creek, stamped its brass plate in top as is represented in the figure above, from which a mesquite 8 inches in diameter marked "X" bears S 22° 25' E 41.4 varas; the extreme SE point of a rocky ledge bears S 41° 34' 20" W about 500 varas; another mesquite 7 inches in diameter marked by three horizontal bars bears S 86° 45' W 32.3 varas.

Thence South 1900.8 varas to the place of beginning.

Surveyed October 4, 1932.

Gibbons Poteet
Norris B. Creath
J. A. Conklin} Chainmen.
Transitman.

I, Frank F. Friend, Licensed Land Surveyor of Texas and Special Surveyor of University Lands, do hereby certify that the foregoing survey was made by me in the field and according to law; that the limits, boundaries, and corners, with the marks, natural and artificial, are truly described in the foregoing plat and field notes, just as I found them on the ground; and that they are recorded in the Surveyor's Records in Ozona, Crockett County in Book UT Vol. 8 page 113 This 28th day of April, 1936.

Frank F. Friend
Licensed Land Surveyor of Texas, and
Special Surveyor of University Lands

For Plat see General Sketch
at back of this Vol.

The State of Texas

SECTION No. 6

CROCKETT County } BLOCK No. 32

FIELD NOTES of a survey of

640.0 ACRES of land made for THE

UNIVERSITY OF TEXAS by virtue of an

ACT approved March 29, 1929.

B	31	B	32
7	18	6	7
6	7	5	8
B	32		
U	T	U	T

Fig. #1. Fig. #2.

Mag. Declination 11° 11' East.

True North is 0° 06' 30" to the left of the North point used in the Field notes of this survey.

Said survey is situated in CROCKETT County, Texas, on the drainage of Howard Creek, a tributary of Pecos River, about 14 miles S 78° W of Ozona, the County Site.

Beginning at the common corner of sections #1, #2, and #5, this Block, being a point near the extreme west end of a hill projecting west toward Howard Creek.

Thence North, crossing fence, 1900.8 varas to a point in the valley of Howard Creek, the NE corner of said section #1, being also the SE corner of section #6 and the SW corner of section #7, Block 31.

Thence East --- at 327.0 varas point from which a rock with a 2-inch hole drilled in center, being triangulation station #35, bears South 48.2 varas --- at 1900.8 varas strike the concrete monument set for the SE corner of section #7, Block 31, on a ridge between the heads of two canyons, one running north and the other south, its brass plate in top having been stamped as is represented in figure #1 above, from which a windmill on divide bears N 56° 18' 25" E about 7 1/2 miles; another windmill on a divide bears S 12° 17' 35" E about 4 miles; a steel windmill in Pike's Peak Draw near the north line of Block 31 bears N 14° 51' 25" E.

Thence South --- at 118.0 varas cross a 5-wire fence running east and west --- at 1900.8 varas strike the concrete monument set for the NE corner of section #5, situated on the west edge of a small valley running south into Rose Hollow which then flows west into Howard Creek, its brass plate in top having been stamped as is represented in figure #2 above, from which a mesquite 8 inches in diameter marked "X" bears S 22° 25' E 41.4 varas; the extreme SE point of a rocky ledge bears S 41° 34' 20" W about 500 varas; another mesquite 7 inches in diameter marked by three horizontal bars bears S 86° 45' W 32.3 varas.

Thence West, crossing a hill, 1900.8 varas to the place of beginning.

Surveyed October 5, 1932.

Gibbons Poteet } Chainmen.
Norris B. Creath }
J. A. Conklin } Transitman.

I, Frank F. Friend, Licensed Land Surveyor of Texas and Special Surveyor of University Lands, do hereby certify that the foregoing survey was made by me in the field and according to law; that the limits, boundaries, and corners, with the marks, natural and artificial, are truly described in the foregoing plat and field notes, just as I found them on the ground; and that they are recorded in the Surveyor's Records in Ozona, Crockett County in Book UT Vol. 8 page 114 This 28th day of April, 1936.

Frank F. Friend

Licensed Land Surveyor of Texas, and
Special Surveyor of University Lands

For Plat see General Sketch
at back of this Vol.

The State of Texas

SECTION No. 7

CROCKETT

County

BLOCK No. 32

FIELD NOTES of a survey of

640.0

ACRES of land made for THE

UNIVERSITY OF TEXAS by virtue of an

ACT approved March 29, 1929.

B	32	B	31
6 7		7 18	
5 8		6 7	
U	T	B	32
		U	T

Fig. #1. Mag. Declination 11° 15' East.
True North is 0° 07' to the left of the North point used in the Field notes of this survey.

Said survey is situated in CROCKETT County, Texas, on the drainage of Howard Creek, a tributary of Pecos River, about 13 miles S 77° W of Ozona, the County Site.

Beginning at a concrete monument set on the west edge of a small valley running south into Rose Hollow which then flows west into Howard Creek, same being the NE corner of section #5, this Block, and the SE corner of section #6, its brass plate in top having been stamped as is represented in figure #1 above, from which a mesquite 8 inches in diameter marked "X" bears S 22° 25' E 41.4 varas; the extreme SE point of a rocky ledge bears S 41° 34' 20" W about 500 varas; another mesquite 7 inches in diameter marked by three horizontal bars bears S 86° 45' W 32.3 varas.

Thence North --- at 1782.8 varas cross at about right angles a fence --- at 1900.8 varas strike the concrete monument set on a ridge between the heads of two canyons, one running south, the other north, for the SE corner of section #7, Block 31, being also the SW corner of section #18, same Block, its brass plate in top having been stamped as is represented in figure #2 above, from which a windmill on divide bears N 56° 18' 25" E about 7 1/2 miles; another windmill on a divide bears S 12° 17' 35" E about 4 miles; a steel windmill in Pike's Peak Draw near the north line of Block 31 bears N 14° 51' 25" E.

Thence East 1900.8 varas to the SE corner of section #18, Block 31.

Thence South 1900.8 varas to a point on hill for the SE corner of this section #7.

Thence West 1900.8 varas to the place of beginning.

Surveyed October 5, 1932.

Gibbons Poteet } Chainmen.
Norris B. Creath } Transitman.
J. A. Conklin

I, Frank F. Friend, Licensed Land Surveyor of Texas and Special Surveyor of University Lands, do hereby certify that the foregoing survey was made by me in the field and according to law; that the limits, boundaries, and corners, with the marks, natural and artificial, are truly described in the foregoing plat and field notes, just as I found them on the ground; and that they are recorded in the Surveyor's Records in Ozona, Crockett County in Book UT Vol. 8 page 115

This 28th day of April, 1936.

Frank F. Friend

Licensed Land Surveyor of Texas, and
Special Surveyor of University Lands

For Plat see General Sketch at back of this Vol.

The State of Texas

SECTION No. 8

CROCKETT County } BLOCK No. 32

FIELD NOTES of a survey of

640.0 ACRES of land made for THE

UNIVERSITY OF TEXAS by virtue of an ACT approved March 29, 1929.

B	32
6 7	
5 8	
U	T

Mag. Declination 11° 13' East.

True North is 0° 07' to the left of the North point used in the Field notes of this survey.

Said survey is situated in CROCKETT County, Texas, on the drainage of Howard Creek, a tributary of Pecos River, about 14 miles S 73° W of Ozona, the County Site.

Beginning at the common corner of sections #5, #6, and #7, this Block, being a concrete monument set on the west side of a small canyon running south into Rose Hollow which then flows west into Howard Creek, its brass plate in top having been stamped as is represented in the figure above, from which a mesquite 8 inches in diameter marked "X" bears S 22° 25' E 41.4 varas; the extreme SE point of a rocky ledge bears S 41° 34' 20" W about 500 varas; another mesquite 7 inches in diameter marked by three horizontal bars bears S 86° 45' W 32.3 varas.

Thence South 1900.8 varas to the NE corner of section #4.

Thence East, crossing a road, 1900.8 varas to a point in the valley of Rose Hollow for the SE corner of this section #8.

Thence North, recrossing road, 1900.8 varas to a point on a hill, the SE corner of section #7.

Thence West 1900.8 varas to the place of beginning.

Surveyed October 6, 1932.

Gibbons Poteet } Chainmen.
 Norris B. Creath }
 J. A. Conklin } Transitman.

I, Frank F. Friend, Licensed Land Surveyor of Texas and Special Surveyor of University Lands, do hereby certify that the foregoing survey was made by me in the field and according to law; that the limits, boundaries, and corners, with the marks, natural and artificial, are truly described in the foregoing plat and field notes, just as I found them on the ground; and that they are recorded in the Surveyor's Records in Ozona, Crockett County in Book UT Vol. 8 page 116 This 28th day of April, 1936.

Frank F. Friend
 Licensed Land Surveyor of Texas, and
 Special Surveyor of University Lands

For Plat see General Sketch at back of this vol.

The State of Texas

SECTION No. 9

CROCKETT County } BLOCK No. 32

FIELD NOTES of a survey of

640.0 ACRES of land made for THE UNIVERSITY OF TEXAS by virtue of an ACT approved March 29, 1929.

B	4	9	32
U			T

Mag. Declination 11° 11' East.

True North is 0° 07' to the left of the North point used in the Field notes of this survey.

Said survey is situated in CROCKETT County, Texas, on the drainage of Howard Creek, a tributary of Pecos River, about 14 miles S 69° W of Ozona, the County Site.

Beginning at a point in the valley of Rose Hollow, the SE corner of section #8, this Block.

Thence South, crossing road leading east to Rose Hollow Windmill, 1900.8 varas to a point for the SE corner of this section #9.

Thence West 1900.8 varas to the concrete monument set for the SE corner of section #4, being 68.1 varas north of an east-west fence, its brass plate in top having been stamped as is represented in the figure above, from which the west point of a mountain bears N 34° 00' 00" E; a cap rock on the NW point of a mountain bears N 56° 56' 00" E; an earth mound containing a quantity of broken glass bears N 37° 25' W 28.1 varas.

Thence North 1900.8 varas to the SE corner of section #5 and the SW corner of section #8.

Thence East, crossing road, 1900.8 varas to the place of beginning.

Surveyed October 6, 1932.

Gibbons Poteet } Chainmen.
Norris B. Creath }
J. A. Conklin } Transitman.

I, Frank F. Friend, Licensed Land Surveyor of Texas and Special Surveyor of University Lands, do hereby certify that the foregoing survey was made by me in the field and according to law; that the limits, boundaries, and corners, with the marks, natural and artificial, are truly described in the foregoing plat and field notes, just as I found them on the ground; and that they are recorded in the Surveyor's Records in Ozona, Crockett County in Book UT Vol. 8 page 117 This 28th day of April, 1936.

Frank F. Friend

Licensed Land Surveyor of Texas, and
Special Surveyor of University Lands

For Plat see General Sketch at back of this Vol.

The State of Texas

B	32
11 14	
10 15	
U	T

CROCKETT County } SECTION No. 10
 } BLOCK No. 32
 FIELD NOTES of a survey of
 640.0 ACRES of land made for THE
 UNIVERSITY OF TEXAS by virtue of an
 ACT approved March 29, 1929.

Mag. Declination 11° 12' East.
 True North is 0° 07' 30" to the left of the North point used in the Field notes of this survey.
 Said survey is situated in CROCKETT County, Texas, on the drainage of Howard Creek, a tributary of Pecos River, about 13 miles S 68° W of Ozona, the County Site.

Beginning at the SE corner of section #9, this Block.

Thence East 1900.8 varas to a point for the SE corner of this section #10.

Thence North, crossing road leading east to the Rose Hollow Windmill, 1900.8 varas set a concrete monument in a smooth, brushless prairie between foot hills on the east and a low drain densely covered with greasewood on the west, its brass plate in top having been stamped as is represented in the figure above, from which the left hand windmill at the Henderson headquarters ranch bears S 84° 46' 50" W; the right hand windmill at the same place bears S 85° 00' 50" W; a perpendicular ledge on a cap rock bears N 72° 48' 10" W; the south end of a ledge on a low point of hill bears S 48° 23' E about 400 varas.

Thence West 1900.8 varas to a point in the valley of Rose Hollow, the east common corner of sections #8 and #9.

Thence South, recrossing road leading east to Rose Hollow Windmill, 1900.8 varas to the place of beginning.

Surveyed October 7, 1932.

Gibbons Poteet } Chainmen.
 Norris B. Creath } Transitman.
 J. A. Conklin

I, Frank F. Friend, Licensed Land Surveyor of Texas and Special Surveyor of University Lands, do hereby certify that the foregoing survey was made by me in the field and according to law; that the limits, boundaries, and corners, with the marks, natural and artificial, are truly described in the foregoing plat and field notes, just as I found them on the ground; and that they are recorded in the Surveyor's Records in Ozona, Crockett County in Book UT Vol. 8 page 118
 This 28th day of April, 1936.

Frank F. Friend
 Licensed Land Surveyor of Texas, and
 Special Surveyor of University Lands

For Plat see General Sketch
at back of this Vol.

The State of Texas

SECTION No. 11

CROCKETT

County

BLOCK No. 32

FIELD NOTES of a survey of

640.0

ACRES of land made for THE

UNIVERSITY OF TEXAS by virtue of an

ACT approved March 29, 1929.

B	32
11	14
10	15
U	T

Mag. Declination $11^{\circ} 16'$ East.

True North is $0^{\circ} 07' 30''$ to the left of the North point used in the Field notes of this survey.

Said survey is situated in CROCKETT County, Texas, on the drainage of Howard Creek, a tributary of Pecos River, about 13 miles S 72° W of Ozona, the County Site.

Beginning at a concrete monument set in a smooth, brushless prairie between foot hills on the east and a low drain densely covered with greasewood on the west, same being set for the NE corner of section #10, this Block, its brass plate in top having been stamped as is represented in the figure above, from which the left hand windmill at the Henderson headquarters ranch bears S $84^{\circ} 46' 50''$ W; the right hand windmill at the same place bears S $85^{\circ} 00' 50''$ W; the south end of a ledge on a low point of hill bears S $48^{\circ} 23'$ E about 400 varas; a perpendicular ledge on a cap rock bears N $72^{\circ} 48' 10''$ W.

Thence North 1900.8 varas to a point for the NE corner of this section #11.

Thence West, crossing road leading NE toward Ozona, to a point on a hill, the east common corner of sections #7 and #8.

Thence South, recrossing road, 1900.8 varas to a point in the valley of Rose Hollow, the NE corner of section #9.

Thence East 1900.8 varas to the place of beginning.

Surveyed October 7, 1932.

Gibbons Poteet

Norris B. Creath

J. A. Conklin

Chainmen.

Transitman.

I, Frank F. Friend, Licensed Land Surveyor of Texas and Special Surveyor of University Lands, do hereby certify that the foregoing survey was made by me in the field and according to law; that the limits, boundaries, and corners, with the marks, natural and artificial, are truly described in the foregoing plat and field notes, just as I found them on the ground; and that they are recorded in the Surveyor's Records in Ozona, Crockett County in Book UT Vol. 8 page 119

This 28th day of April, 1936.

Frank F. Friend

Licensed Land Surveyor of Texas, and
Special Surveyor of University Lands

For Plat see General Sketch
at back of this Vol.

B	31
19	30
12	13
B	32
U T L	

The State of Texas

SECTION No. 12

CROCKETT

County

BLOCK No. 32

FIELD NOTES of a survey of

640.0

ACRES of land made for THE

UNIVERSITY OF TEXAS by virtue of an

ACT approved March 29, 1929.

Mag. Declination 11° 17' East.

True North is 0° 07' 30" to the left of the North point used in the Field notes of this survey.

Said survey is situated in CROCKETT County, Texas,
on the drainage of Howard Creek, a tributary of Pecos River,
about 12 miles S 76°W of Ozona, the County Site.

Beginning at the NE corner of section #11, this Block.

Thence North 1900.8 varas to the concrete monument set for the SE corner of section #19, Block 31, situated about 75 varas west of the north point of a hill among dense cedar and mesquite, its brass plate in top having been stamped as is represented in the figure above, from which a windmill near a rock and dirt tank bears N 5° 13' 40" E about 2 miles; a large double mesquite, one prong 10 inches, the other 6 inches, right hand of which being marked "F" bears N 32° 23' W 102.7 varas; the SW point of mountain range bears N 29° 07' 20" W.

Thence West, crossing a ranch road, 1900.8 varas to the east common corner of section #18, Block 31, and section #7, this Block.

Thence South 1900.8 varas to a point on hill, the NE corner of section #8 and the NW corner of section #11.

Thence East, recrossing road leading NE toward Ozona, 1900.8 varas to the place of beginning.

Surveyed October 10, 1932.

Gibbons Poteet } Chainmen.
Norris B. Creath }
J. A. Conklin } Transitman.

I, Frank F. Friend, Licensed Land Surveyor of Texas and Special Surveyor of University Lands, do hereby certify that the foregoing survey was made by me in the field and according to law; that the limits, boundaries, and corners, with the marks, natural and artificial, are truly described in the foregoing plat and field notes, just as I found them on the ground; and that they are recorded in the Surveyor's Records in Ozona, Crockett County in Book UT Vol. 8 page 120
This 28th day of April, 1936.

Frank F. Friend

Licensed Land Surveyor of Texas, and
Special Surveyor of University Lands

For Plat see General Sketch
at back of this Vol.

The State of Texas

SECTION No. 13

CROCKETT County } BLOCK No. 32

FIELD NOTES of a survey of

640.0 ACRES of land made for THE

UNIVERSITY OF TEXAS by virtue of an

ACT approved March 29, 1929.

B	31
19 30	
12 13	
B	32
U T L	

Mag. Declination $11^{\circ} 20'$ East.

True North is $0^{\circ} 08'$ to the left of the North point used in the Field notes of this survey.

Said survey is situated in CROCKETT County, Texas,
on the drainage of Howard Creek, a tributary of Pecos River,
about 11 miles S 75° W of Ozona, the County Site.

Beginning at the concrete monument set for the SE corner of section #19, Block 31, being the NE corner of section #12, this Block, situated among dense cedar and mesquite about 75 varas west of the north point of a hill, its brass plate in top having been stamped as is represented in the figure above, from which a windmill near a rock and dirt tank bears N $5^{\circ} 13' 40''$ E about 2 miles; a large double mesquite, one prong 10 inches, the other 6 inches, right hand of which being marked "F" bears N $32^{\circ} 23'$ W 102.7 varas; the SW point of mountain range bears N $29^{\circ} 07' 20''$ W.

Thence East 1900.8 varas to the south common corner of sections #30 and #31, Block 31, University Land.

Thence South 1900.8 varas to a point for the SE corner of this section #13.

Thence West 1900.8 varas to the NE corner of section #11 and the SE corner of section #12.

Thence North 1900.8 varas to the place of beginning.

Surveyed October 10, 1932.

Gibbons Poteet } Chainmen.
Norris B. Creath }
J. A. Conklin } Transitman.

I, Frank F. Friend, Licensed Land Surveyor of Texas and Special Surveyor of University Lands, do hereby certify that the foregoing survey was made by me in the field and according to law; that the limits, boundaries, and corners, with the marks, natural and artificial, are truly described in the foregoing plat and field notes, just as I found them on the ground; and that they are recorded in the Surveyor's Records in Ozona, Crockett County in Book UT Vol. 8 page 121.
This 28th day of April, 1936.

Frank F. Friend

Licensed Land Surveyor of Texas, and
Special Surveyor of University Lands

For Plat see General Sketch
at back of this Vol.

The State of Texas

SECTION No. 14

CROCKETT County } BLOCK No. 32

FIELD NOTES of a survey of

640.0 ACRES of land made for THE

UNIVERSITY OF TEXAS by virtue of an

ACT approved March 29, 1929.

B	32
11	14
10	15
U	T

Mag. Declination 11° 17' East.

True North is 0° 08' to the left of the North point used in the Field notes of this survey.

Said survey is situated in CROCKETT County, Texas, on the drainage of Howard Creek, a tributary of Pecos River, about 12 miles S 70°W of Ozona, the County Site.

Beginning at the common corner of sections #11, #12, and #13, this Block.

Thence East 1900.8 varas to the SE corner of section #13.

Thence South 1900.8 varas to a point in the valley of Rose Hollow for the SE corner of this section #14.

Thence West, crossing the south point of a low hill, 1900.8 varas to the concrete monument set for the NE corner of section #10, situated in a smooth, brushless prairie, there being foot hills on the east and a low drain densely covered with greasewood on the west, its brass plate in top having been stamped as is represented in the figure above, from which the left hand windmill at the Henderson headquarters ranch bears S 84° 46' 50" W; the right hand windmill at the same place bears S 85° 00' 50" W; the south end of a ledge on a low point of hill bears S 48° 23' E about 400 varas; a perpendicular ledge on a cap rock bears N 72° 48' 10" W.

Thence North 1900.8 varas to the place of beginning.

Surveyed October 10, 1932.

Gibbons Poteet } Chainmen.
Norris B. Creath }
J. A. Conklin } Transitman.

I, Frank F. Friend, Licensed Land Surveyor of Texas and Special Surveyor of University Lands, do hereby certify that the foregoing survey was made by me in the field and according to law; that the limits, boundaries, and corners, with the marks, natural and artificial, are truly described in the foregoing plat and field notes, just as I found them on the ground; and that they are recorded in the Surveyor's Records in Ozona, Crockett County in Book UT Vol. 8 page 122 This 28th day of April, 1936.

Frank F. Friend

Licensed Land Surveyor of Texas, and
Special Surveyor of University Lands

For Plat see General Sketch
at back of this Vol.

B	32
11	14
10	15
U	T

The State of Texas

SECTION No. 15

CROCKETT

County

BLOCK No. 32

FIELD NOTES of a survey of

640.0

ACRES of land made for THE

UNIVERSITY OF TEXAS by virtue of an

ACT approved March 29, 1929.

Mag. Declination $11^{\circ} 14'$ East.

True North is $0^{\circ} 08'$ to the left of the North point used in
the Field notes of this survey.

Said survey is situated in CROCKETT County, Texas,
on the drainage of Howard Creek, a tributary of Pecos River,
about 12 miles S 66° W of Ozona, the county site.

Beginning at the SE corner of section #14, being a point in the valley
of Rose Hollow.

Thence South 1900.8 varas to a point for the SE corner of this section
#15.

Thence West 1900.8 varas to the SE corner of section #10.

Thence North, crossing road leading east toward the Rose Hollow Wind-
mill, 1900.8 varas to the concrete monument set for the NE corner of
section #10, this Block, being the SW corner of section #14, situated
in a smooth, brushless prairie, there being foot hills on the east and
a low drain densely covered with greasewood on the west, its brass
plate in top having been stamped as is represented in the figure above,
from which the left hand windmill at the Henderson headquarters ranch
bears S $84^{\circ} 46' 50''$ W; the right hand windmill at the same place
bears S $85^{\circ} 00' 50''$ W; the South end of a ledge on a low point of hill
bears S $48^{\circ} 23'$ E about 400 varas; a perpendicular ledge on a cap rock
bears N $72^{\circ} 48' 10''$ W.

Thence East, crossing the south end of a low hill, 1900.8 varas to the
place of beginning.

Surveyed October 11, 1932.

Gibbons Poteet } Chainmen.
Norris B. Creath }
J. A. Conklin } Transitman.

I, Frank F. Friend, Licensed Land Surveyor of Texas and Special Surveyor of University
Lands, do hereby certify that the foregoing survey was made by me in the field and according to law;
that the limits, boundaries, and corners, with the marks, natural and artificial, are truly described
in the foregoing plat and field notes, just as I found them on the ground; and that they are recorded
in the Surveyor's Records in Ozona, Crockett County in Book UT Vol. 8 page 123
This 28th day of April, 1936.

Frank F. Friend

Licensed Land Surveyor of Texas, and
Special Surveyor of University Lands

For Plat see General Sketch
at back of this Vol.

The State of Texas

SECTION No. 16

CROCKETT County } BLOCK No. 32

FIELD NOTES of a survey of

640.0 ACRES of land made for THE

UNIVERSITY OF TEXAS by virtue of an

ACT approved March 29, 1929.

B	32		
U	T		
	16		

Mag. Declination 11° 15' East.

True North is 0° 08' 30" to the left of the North point used in the Field notes of this survey.

Said survey is situated in CROCKETT County, Texas, on the drainage of Howard Creek, a tributary of Pecos River, about 11 miles S 63° W of Ozona, the County Site.

Beginning at a point in the valley of Rose Hollow, the east common corner of sections #14 and #15, this Block.

Thence South 1900.8 varas to the SE corner of said section #15.

Thence East 1900.8 varas set a concrete monument in a bushy area consisting of mesquite, cedar and live oak, on the north edge of a small hill, being the south edge of a narrow valley running west into Rose Hollow, 104.3 varas north of an east-west fence, stamped its brass plate in top as is represented in the figure above, from which a 6-inch letter "F" cut in a flat rock bears S 7° 16' 30" E 11.3 varas; a similar letter "T" bears S 30° 06' 30" W 28.5 varas; the right hand prong of a double mesquite 8 inches in diameter marked by three horizontal bars bears N 39° 43' 30" W 45.1 varas; a large round clump of live oaks 15 feet high and 15 feet in diameter in bed of drain bears N 82° 30' W 100 varas.

Thence North 1900.8 varas to a point for the NE corner of this section #16.

Thence West 1900.8 varas to the place of beginning.

Surveyed October 11, 1932.

Gibbons Poteet } Chainmen.
Norris B. Creath } Transitman.
J. A. Conklin

I, Frank F. Friend, Licensed Land Surveyor of Texas and Special Surveyor of University Lands, do hereby certify that the foregoing survey was made by me in the field and according to law; that the limits, boundaries, and corners, with the marks, natural and artificial, are truly described in the foregoing plat and field notes, just as I found them on the ground; and that they are recorded in the Surveyor's Records in Ozona, Crockett County in Book UT Vol. 8 page 124.

This 28th day of April, 1936.

Frank F. Friend
Licensed Land Surveyor of Texas, and
Special Surveyor of University Lands

For Plat see General Sketch
at back of this Vol.

B	32		
	18		
	17		
U	T		

The State of Texas

SECTION No. 17

CROCKETT County } BLOCK No. 32

FIELD NOTES of a survey of

640.0 ACRES of land made for THE

UNIVERSITY OF TEXAS by virtue of an

ACT approved March 29, 1929.

Mag. Declination 11° 17' East.

True North is 0° 08' 30" to the left of the North point used in the Field notes of this survey.

Said survey is situated in CROCKETT County, Texas, on the drainage of Howard Creek, a tributary of Pecos River, about 11 miles 68°W of Ozona, the County Site.

Beginning at a point in the valley of Rose Hollow, being the common corner of sections #14, #15, and #16, this Block.

Thence East 1900.8 varas to the NE corner of section #16.

Thence North 1900.8 varas set a concrete monument near the center and near the head of a small valley which runs NE into Eureka Draw, being 2.0 varas west of a north-south 36-inch net wire fence with 2 barbed wires on top, stamped its brass plate in top as is represented in the figure above, from which a stone mound of 4 large rocks bears N 59° 34' W 21.4 varas; the center of turn in OST Highway bears N 60° 44' E about 2 1/2 miles; an 8-inch letter "T" cut in a flat rock bears S 9° 46' W 30.0 varas.

Thence West, passing over divide between Eureka Draw and Rose Hollow, 1900.8 varas to the east common corner of sections #13 and #14.

Thence South 1900.8 varas to the place of beginning.

Surveyed October 12, 1932.

Gibbons Poteet
Norris B. Creath
J. A. Conklin

} Chainmen.
Transitman.

I, Frank F. Friend, Licensed Land Surveyor of Texas and Special Surveyor of University Lands, do hereby certify that the foregoing survey was made by me in the field and according to law; that the limits, boundaries, and corners, with the marks, natural and artificial, are truly described in the foregoing plat and field notes, just as I found them on the ground; and that they are recorded in the Surveyor's Records in Ozona, Crockett County in Book UT Vol. 8 page 125

This 28th day of April, 1936.

Frank F. Friend

Licensed Land Surveyor of Texas, and
Special Surveyor of University Lands

For Plat see General Sketch
at bak of this Vol.

The State of Texas

SECTION No. 18

B 31	B 32
U T 31	18
L 18	17
B 32	U T

CROCKETT

County

BLOCK No. 32

FIELD NOTES of a survey of

640.0

ACRES of land made for THE

UNIVERSITY OF TEXAS by virtue of an

ACT approved March 29, 1929.

Fig. #1.

Fig. #2.

Mag. Declination - 11° 21' East.

True North is 0° 08' 30" to the left of the North point used in the Field notes of this survey.

Said survey is situated in CROCKETT County, Texas, on the drainage of Howard Creek, a tributary of Pecos River, about 10 miles S 74°W of Ozona, the County Site.

Beginning at the common corner of sections #13, #14, and #17, this Block.

Thence North 1900.8 varas to the NE corner of said section #13, being the south common corner of sections #30 and #31, Block 31.

Thence East 1900.8 varas to the concrete monument set for the SE corner of section #31, Block 31, situated on the east side and about half way up a rocky hill which faces a valley running north; a north-south fence passes 1.0 varas west and a 5-wire fence taps and runs west 159.7 varas south of the monument; the brass plate in top of which monument having been stamped as is represented in figure #1 above, from which a windmill on divide bears N 35° 52' 10" E; another windmill at a ranch house in valley bears N 52° 01' 10" E; a 6-inch letter "T" cut in a flat rock bears N 67° 12' E 19.0 varas; a similar letter "U" bears S 61° 22' W 10.3 varas; a third windmill (on divide) bears S 51° 02' 50" E.

Thence South 1900.8 varas to the concrete monument set for the NE corner of section #17, this Block, situated near the center and near the head of a small canyon running NE into Eureka Draw, said monument being 2.0 varas west of a north-south 36-inch net wire fence having 2 barbed wires above same, its brass plate in top having been stamped as is represented in figure #2 above, from which a stone mound of 4 large rocks bears N 59° 34' W 21.4 varas; the center of turn in OST Highway bears N 60° 44' E about 2 1/2 miles; an 8-inch letter "T" cut in a flat rock bears S 9° 46' W 30.0 varas.

Thence West, crossing over the divide between Eureka Draw and Rose Hollow, 1900.8 varas to the place of beginning.

Surveyed October 12, 1932.

Gibbons P. o'teet } Chainmen.
Norris B. o'Creath }
J. A. Conklin } Transitman.

I, Frank F. Friend, Licensed Land Surveyor of Texas and Special Surveyor of University Lands, do hereby certify that the foregoing survey was made by me in the field and according to law; that the limits, boundaries, and corners, with the marks, natural and artificial, are truly described in the foregoing plat and field notes, just as I found them on the ground; and that they are recorded in the Surveyor's Records in Ozona, Crockett County in Book UT Vol. 8 page 126

This 28th day of April, 1936.

Frank F. Friend

Licensed Land Surveyor of Texas, and
Special Surveyor of University Lands

For Plat see General Sketch
at back of this Vol.

The State of Texas

SECTION No. 1

CROCKETT County } BLOCK No. 33

FIELD NOTES of a survey of

640.0 ACRES of land made for THE

UNIVERSITY OF TEXAS by virtue of an

ACT approved March 29, 1929.

B	29	B	30
	36		6
	1		5
B			33
U			T

Mag. Declination $10^{\circ} 53'$ East.

True North is $0^{\circ} 02' 30''$ to the left of the North point used in the Field notes of this survey.

Said survey is situated in CROCKETT County, Texas, on the drainage of Howard Creek, a tributary of Pecos River, about 22 miles S 82° W of Ozona, the County Site.

Beginning at the SE corner of Block 29, the SW corner of Block 30, University Land, being the SE corner of section #36, Block 29, and the SW corner of section #6, Block 30, said point being marked by a concrete monument set about 100 varas NE of the junction of two canyons, one from the north and the other from the south, from which point they flow east toward Howard Creek, its brass plate in top having been stamped as is represented in the figure above, from which a large letter "F" cut on a ledge of rock bears N $46^{\circ} 44'$ E 33.8 varas; a cedar 33 inches in diameter bears S $84^{\circ} 01'$ E 54.0 varas; a large letter "T" cut in a rock bears N $42^{\circ} 09'$ W 8.7 varas; a 1 1/2-inch iron pipe driven in ground bears S $35^{\circ} 39'$ E 8.8 varas.

Thence South 1900.8 varas to a point for the SE corner of this section #1.

Thence West, crossing the head of Escondido Canyon, 1900.8 varas to a point for the SW corner of this section #1.

Thence North 1900.8 varas to the South common corner of sections #25 and #36, Block 29, University Land, being also the NE corner of Survey #1, Certificate 4/1702, G. C. & S. F. RR. Co. Land.

Thence East 1900.8 varas to the place of beginning.

Surveyed October 13, 1932.

Gibbons Poteet } Chainmen.
Norris B. Creath }
J. A. Conklin } Transitman.

I, Frank F. Friend, Licensed Land Surveyor of Texas and Special Surveyor of University Lands, do hereby certify that the foregoing survey was made by me in the field and according to law; that the limits, boundaries, and corners, with the marks, natural and artificial, are truly described in the foregoing plat and field notes, just as I found them on the ground; and that they are recorded in the Surveyor's Records in Ozona, Crockett County in Book UT Vol. 8 page 127 This 29th day of April, 1936.

Frank F. Friend

Licensed Land Surveyor of Texas, and
Special Surveyor of University Lands

No 2

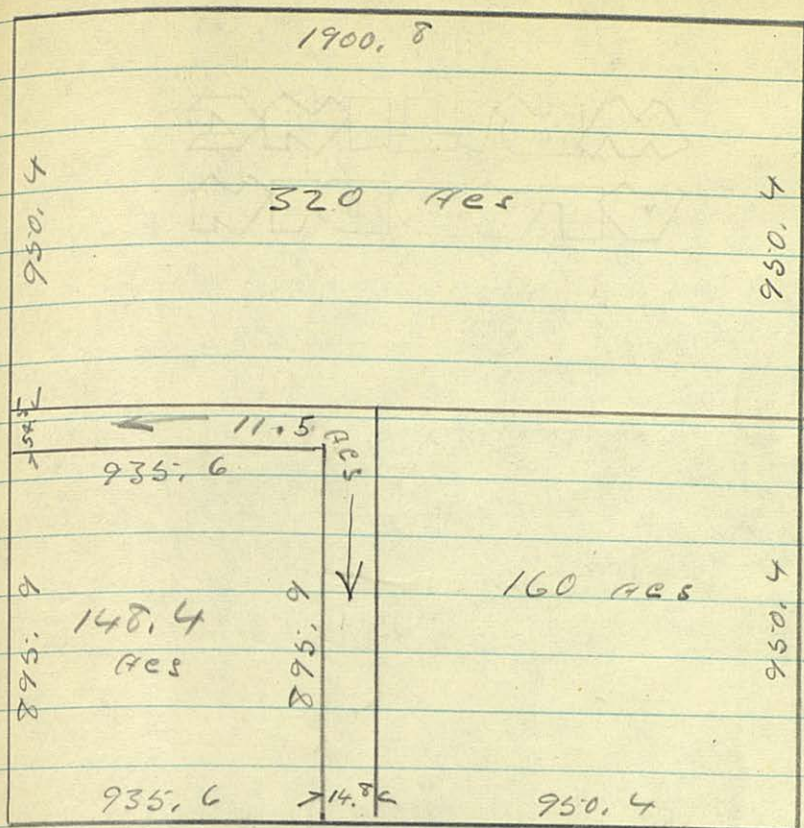

For Plat see General Sketch
at back of this Vol.

The State of Texas

SECTION No. 2

CROCKETT County } BLOCK No. 33

FIELD NOTES of a survey of

491.5 ACRES of land made for THE

UNIVERSITY OF TEXAS by virtue of an

ACT approved March 29, 1929.

B	33
2	4
	3
	U T

Mag. Declination 10° 53' East.

True North is 0° 02' 30" to the left of the North point used in the Field notes of this survey.

Said survey is situated in CROCKETT County, Texas, on the drainage of Howard Creek, a tributary of Pecos River, about 22 miles S 80° W of Ozona, the County Site.

Beginning at the SE corner of section #1, this Block.

Thence South 1900.8 varas set a concrete monument on the north side of a gully near center of a prong of Escondido Canyon running east, then SE toward Howard Creek, stamped its brass plate in top as is represented in the figure above, from which the NE corner of a pasture bears S 50° 14' E 63.2 varas; a 6-inch letter "T" cut in a flat rock bears N 21° 29' W 94.4 varas; a similar letter "F" bears N 28° 46' E 101.5 varas; an iron pipe driven in ground bears N 45° E 0.35 vara.

Thence West 965.2 varas intersect the east line of Survey #39, I. & G. N. RR Co. Land Block 2, from which point an iron pipe and stone mound, the SE corner of said Survey #39 and the NW corner of Survey #40, same Block and Grantee, bears South 1004.9 varas; a concrete monument set in a canyon, its brass plate appropriately marked for the SW corner of this section #2, bears West 935.6 varas; from this monument near the center of said Survey #39 an iron pipe driven in ground bears N 45° E 2.1 varas; a 6-inch letter "X" cut in a flat rock bears S 88° 48' 30" E 50.0 varas; a windmill at the Paul Perner ranch house bears S 5° 00' 30" W; a mesquite 2 inches in diameter marked by three horizontal bars bears S 4° 48' 30" E 49.6 varas; a 6-inch letter "F" cut in a flat rock bears N 19° 23' 30" W 35.5 varas; a similar letter "T" bears N 21° 56' 30" E 41.2 varas.

Thence North 895.9 varas to the NE corner of said Survey #39.

Thence West 935.6 varas to a point in the north line of said Survey #39, a SW corner of this section #2, from which the concrete monument near the center of said Survey #39 bears South 895.9 varas.

Thence North 1004.9 varas to the SW corner of section #1, this Block.

Thence East, crossing a prong of Escondido Canyon, 1900.8 varas to the place of beginning.

Surveyed October 14, 1932.

Gibbons Poteet
Norris B. Creath
J. A. Conklin

} Chainmen.
Transitman.

I, Frank F. Friend, Licensed Land Surveyor of Texas and Special Surveyor of University Lands, do hereby certify that the foregoing survey was made by me in the field and according to law; that the limits, boundaries, and corners, with the marks, natural and artificial, are truly described in the foregoing plat and field notes, just as I found them on the ground; and that they are recorded in the Surveyor's Records in Ozona, Crockett County in Book UT Vol. 8 page 128

This 29th day of April, 1936.

Frank F. Friend

Licensed Land Surveyor of Texas, and
Special Surveyor of University Lands

NO 3

1900.8

320 Acs.

950.4

950.4

54.5

← 11.9 Acs

933.3



895.9

148 ACS

895.9

160 ACS

950.4

933.3

17.1

950.4

For Plat see General Sketch
at back of this Vol.

The State of Texas

SECTION No. 3

CROCKETT

County

BLOCK No. 33

FIELD NOTES of a survey of

491.9

ACRES of land made for THE

UNIVERSITY OF TEXAS by virtue of an

ACT approved March 29, 1929.

B	33
2	4
	3
	U T

Mag. Declination 10° 57' East.

True North is 0° 03' to the left of the North point used in the Field notes of this survey.

Said survey is situated in CROCKETT County, Texas, on the drainage of Howard Creek, a tributary of Pecos River, about 22 miles S 77° W of Ozona, the County Site.

Beginning at a concrete monument set for the SE corner of section #2, this Block, situated on the north side of a gulley near the center of Escondido Canyon running east, then SE into Howard Creek, for the NW corner of this section #3, its brass plate in top having been stamped as is represented in the figure above, from which the NE corner of a pasture bears S 50° 14' E 63.2 varas; a 6-inch letter "T" cut in a flat rock bears N 21° 29' W 94.4 varas; a similar letter "F" bears N 28° 46' E 101.5 varas; an iron pipe driven in ground bears N 45° E 0.35 vara.

Thence East 1900.8 varas to a point in Escondido Valley for the NE corner of this section #3.

Thence South 1900.8 varas to a point for the SE corner of this section #3.

Thence West 967.5 varas to a point in the east line of Survey #40, Block 2, I. & G. N. RR Co. Land, from which an iron pipe and a stone mound, the SE corner of said Survey #40, the NE corner of Survey #36, and the NW corner of Survey #35, same Block and Grantee, bears South 1012.7 varas; a concrete monument, its brass plate in top appropriately stamped for the SW corner of this section #3, bears West 933.3 varas; this monument is situated in the SW edge of a small valley of Escondido Canyon, being about 5 varas from the SW edge of a surface reservoir, from which monument a cedar 14 inches in diameter marked "X" bears S 69° 21' E 34.3 varas; a 9-inch letter "F" cut on a flat rock bears S 8° 24' W 22.9 varas; a similar letter "T" bears S 67° 39' W 24.4 varas.

Thence North 895.9 varas to the NE corner of said Survey #40.

Thence West 933.3 varas to a point in the North line of said Survey #40, being a SW corner of this section #3, from which the concrete monument near the center of Survey #40, same being described above, bears South 895.9 varas.

Thence North 1004.9 varas to the place of beginning.

Surveyed October 17, 1932.

Gibbons Poteet

Norris B. Creath

J. A. Conklin

} Chainmen.

} Transitman.

I, Frank F. Friend, Licensed Land Surveyor of Texas and Special Surveyor of University Lands, do hereby certify that the foregoing survey was made by me in the field and according to law; that the limits, boundaries, and corners, with the marks, natural and artificial, are truly described in the foregoing plat and field notes, just as I found them on the ground; and that they are recorded in the Surveyor's Records in Ozona, Crockett County in Book UT Vol. 8 page 129

This 29th day of April, 1936.

Frank F. Friend

Licensed Land Surveyor of Texas, and
Special Surveyor of University Lands

For Plat see General Sketch at back of this Vol.

The State of Texas

SECTION No. 4

CROCKETT

County

BLOCK No. 33

FIELD NOTES of a survey of

640.0

ACRES of land made for THE

UNIVERSITY OF TEXAS by virtue of an

ACT approved March 29, 1929.

B	33
2	4
	3
	U T

Mag. Declination 10° 57' East.

True North is 0° 03'

the Field notes of this survey.

to the left

of the North point used in

Said survey is situated in

CROCKETT

County, Texas,

on the drainage of

Howard

Creek, a tributary of

Pecos River,

about 21 miles S 79°W of Ozona, the County Site.

Beginning at a point in Escondido Valley at the NE corner of section #3, this Block.

Thence North 1900.8 varas to a point for the NE corner of this section #4.

Thence West 1900.8 varas to the east common corner of sections #1 and #2.

Thence South 1900.8 varas to the concrete monument set for the SE corner of section #2, situated on the north side of a gully near the center of Escondido Canyon running east, then SE toward Howard Creek, its brass plate in top having been stamped as is represented in the figure above, from which the NE corner of a pasture bears S 50° 14' E 63.2 varas; a 6-inch letter "I" cut in a flat rock bears N 21° 29' W 94.4 varas; a similar letter "F" bears N 28° 46' E 101.5 varas; an iron pipe driven in ground bears N 45° E 0.35 vara.

Thence East 1900.8 varas to the place of beginning.

Surveyed October 18, 1932.

Gibbons Poteet

Norris B. Creath

J. A. Conklin

Chainmen.

Transitman.

I, Frank F. Friend, Licensed Land Surveyor of Texas and Special Surveyor of University Lands, do hereby certify that the foregoing survey was made by me in the field and according to law; that the limits, boundaries, and corners, with the marks, natural and artificial, are truly described in the foregoing plat and field notes, just as I found them on the ground; and that they are recorded in the Surveyor's Records in Ozona, Crockett County in Book UT Vol. 8 page 130

This 29th day of April, 1936.

Frank F. Friend

Licensed Land Surveyor of Texas, and
Special Surveyor of University Lands

For Plat see General Sketch at back of this Vol.

The State of Texas

SECTION No. 5

CROCKETT

County

BLOCK No. 33

FIELD NOTES of a survey of

640.0

ACRES of land made for THE

UNIVERSITY OF TEXAS by virtue of an

ACT approved March 29, 1929.

BB	29	B	30
	36	6	
	1	5	
B			33
U		T	

Mag. Declination 10° 56' East.

True North is 0° 03'

the Field notes of this survey.

to the left

of the North point used in

Said survey is situated in

CROCKETT

County, Texas,

on the drainage of

Howard

Creek, a tributary of

Pecos River,

about 21 miles S 82°W of Ozona, the County Site.

Beginning at the NE corner of section #4, this Block, for the SE corner of this section #5.

Thence North, crossing a road in narrow gap, 1900.8 varas to a point on ridge near the same road, the SE corner of section #6 and the SW corner of section #7, Block 30, University Land.

Thence West 1900.8 varas to the concrete monument set for the SE corner of section #36, Block 29, University Land, situated about 100 varas NE of the junction of two canyons, one from the north, the other from the south, from which point they flow east into Howard Creek, the brass plate in top of this monument having been stamped as is represented in the figure above, from which a large letter "F" cut on a ledge of rock bears N 46° 44' E 33.8 varas; a cedar 33 inches in diameter bears S 84° 01' E 54.0 varas; a large letter "T" cut in a rock bears N 42° 09' W 8.7 varas; a 1 1/2-inch iron pipe driven in ground bears S 35° 39' E 8.8 varas.

Thence South 1900.8 varas to the north common corner of sections #2 and #4, this Block.

Thence East 1900.8 varas to the place of beginning.

Surveyed October 18, 1932.

Gibbons Poteet

Chainmen.

Norris B. Creath

Transitman.

J. A. Conklin

I, Frank F. Friend, Licensed Land Surveyor of Texas and Special Surveyor of University Lands, do hereby certify that the foregoing survey was made by me in the field and according to law; that the limits, boundaries, and corners, with the marks, natural and artificial, are truly described in the foregoing plat and field notes, just as I found them on the ground; and that they are recorded in the Surveyor's Records in Ozona, Crockett County in Book UT Vol. 8 page 131

This 29th day of April, 1936.

Frank F. Friend

Licensed Land Surveyor of Texas, and
Special Surveyor of University Lands

For Plat see General Sketch
at back of this vol.

The State of Texas

SECTION No. 6

CROCKETT County } BLOCK No. 33

FIELD NOTES of a survey of

640.0

ACRES of land made for THE

UNIVERSITY OF TEXAS by virtue of an

ACT approved March 29, 1929.

B	30
7	18
6	11
B	33
U	T

Mag. Declination 10° 57' East.

True North is 0° 03' 30" to the left of the North point used in the Field notes of this survey.

Said survey is situated in CROCKETT County, Texas, on the drainage of Howard Creek, a tributary of Pecos River, about 20 miles S 81° W of Ozona, the County Site.

Beginning at a point on a ridge near a road, the SE corner of section #6, the SW corner of section #7, Block 30, University Land, being also the NE corner of section #5, this Block.

Thence South, crossing the ranch road in a narrow gap, 1900.8 varas to the NE corner of section #4, this Block.

Thence East, recrossing said road, 1900.8 varas to the point for the SE corner of this section #6.

Thence North 1900.8 varas to the concrete monument set for the SE corner of section #7, being also the SW corner of section #18, Block 30, University Land, situated on high ground, its brass plate in top having been stamped as is represented in the figure above, from which a 1 1/2-inch galvanized iron pipe driven in ground bears S 52° 29' E 5.9 varas; a windmill near a concrete tank on divide bears S 40° 46' 10" E about 6 miles; a cedar 4 inches in diameter, marked "X" bears N 66° 56' E 49.4 varas; a windmill on a divide bears N 84° 32' 50" E about 10 miles; a steel windmill on divide bears S 81° 47' 10" E about 8 miles.

Thence West --- at 431.2 varas point from which a 2-inch hole drilled in a rock, being triangulation station #8, bears North 331.1 varas --- then crossing a fence, 1900.8 varas to the place of beginning.

Surveyed October 19, 1932.

Gibbons Poteet } Chainmen.
Norris B. Creath }
J. A. Conklin } Transitman.

I, Frank F. Friend, Licensed Land Surveyor of Texas and Special Surveyor of University Lands, do hereby certify that the foregoing survey was made by me in the field and according to law; that the limits, boundaries, and corners, with the marks, natural and artificial, are truly described in the foregoing plat and field notes, just as I found them on the ground; and that they are recorded in the Surveyor's Records in Ozona, Crockett County in Book UT Vol. 8 page 132 This 29th day of April, 1936.

Frank F. Friend

Licensed Land Surveyor of Texas, and
Special Surveyor of University Lands

For Plat see General Sketch
at back of this Vol.

The State of Texas

SECTION No. 7

CROCKETT County } BLOCK No. 33

FIELD NOTES of a survey of

640.0 ACRES of land made for THE

UNIVERSITY OF TEXAS by virtue of an

ACT approved March 29, 1929.

B	33
7	10
8	9
U	T

Mag. Declination 10° 58' East.

True North is 0° 03' 30" to the left of the North point used in the Field notes of this survey.

Said survey is situated in CROCKETT County, Texas, on the drainage of Howard Creek, a tributary of Pecos River, about 20 miles S 79° W of Ozona, the County Site.

Beginning at the common corner of sections #4, #5, and #6, this Block.

Thence East, crossing a road, 1900.8 varas to the SE corner of said section #6.

Thence South, recrossing the road, 1900.8 varas set a concrete monument in the center of a prong of Escondido Canyon running south, then SE toward Howard Creek, stamped its brass plate in top as is represented in the figure above, from which a large cedar tree on a rim rock bears N 71° 34' 30" E; a large letter "F" cut on a rock bears S 86° 27' 30" E 20.0 varas; a similar letter "U" bears S 33° 50' 30" E 17.5 varas; a similar letter "T" bears N 5° 24' 30" E 13.0 varas.

Thence West, over mountain, 1900.8 varas to a point in Escondido Valley, the NE corner of section #3 and the SE corner of section #4.

Thence North 1900.8 varas to the place of beginning.

Surveyed October 20, 1932.

Gibbons Poteet } Chainmen.
Norris B. Creath }
J. A. Conklin } Transitman.

I, Frank F. Friend, Licensed Land Surveyor of Texas and Special Surveyor of University Lands, do hereby certify that the foregoing survey was made by me in the field and according to law; that the limits, boundaries, and corners, with the marks, natural and artificial, are truly described in the foregoing plat and field notes, just as I found them on the ground; and that they are recorded in the Surveyor's Records in Ozona, Crockett County in Book UT Vol. 8 page 133

This 29th day of April, 1936.

Frank F. Friend

Licensed Land Surveyor of Texas, and
Special Surveyor of University Lands

For Plat see General Sketch
at back of this Vol.

The State of Texas

SECTION No. 8

CROCKETT County } BLOCK No. 33

FIELD NOTES of a survey of

640.0 ACRES of land made for THE

UNIVERSITY OF TEXAS by virtue of an

ACT approved March 29, 1929.

B	33
7 10	
8 9	
U	T

Mag. Declination 10° 58' East.

True North is 0° 03' 30" to the left of the North point used in the Field notes of this survey.

Said survey is situated in CROCKETT County, Texas, on the drainage of Howard Creek, a tributary of Pecos River, about 20 miles S 76°W of Ozona, the County Site.

Beginning at a concrete monument set in the center of a prong of Escondido Canyon which runs south, then SE toward Howard Creek, same being set for the SE corner of section #7, this Block, its brass plate in top having been stamped as is represented in the figure above, from which a large cedar tree on a rim rock bears N 71° 34' 30" E; a large letter "F" cut on a rock bears S 86° 27' 30" E 20.0 varas; a similar letter "U" bears S 33° 50' 30" E 17.5 varas; a similar letter "T" bears N 5° 24' 30" E 13.0 varas.

Thence South 1900.8 varas to a point for the SE corner of this section #8.

Thence West 1900.8 varas to the SE corner of section #3.

Thence North 1900.8 varas to a point in Escondido Valley, the common corner of sections #3, #4, and #7.

Thence East, over mountain, 1900.8 varas to the place of beginning.

Surveyed October 31, 1932.

Gibbons Poteet } Chainmen.
Norris B. Creath }
J. A. Conklin } Transitman.

I, Frank F. Friend, Licensed Land Surveyor of Texas and Special Surveyor of University Lands, do hereby certify that the foregoing survey was made by me in the field and according to law; that the limits, boundaries, and corners, with the marks, natural and artificial, are truly described in the foregoing plat and field notes, just as I found them on the ground; and that they are recorded in the Surveyor's Records in Ozona, Crockett County in Book UT Vol. 8 page 134

This 29th day of April, 1936.

Frank F. Friend

Licensed Land Surveyor of Texas, and
Special Surveyor of University Lands

For Plat see General Sketch
at back of this vol.

B	33
7 10	
8 9	
U	T

The State of Texas

SECTION No. 9

CROCKETT

County

BLOCK No. 33

FIELD NOTES of a survey of

640.0

ACRES of land made for THE

UNIVERSITY OF TEXAS by virtue of an

ACT approved March 29, 1929.

Mag. Declination 10° 59' East.

True North is 0° 04' to the left of the North point used in the Field notes of this survey.

Said survey is situated in on the drainage of Howard

about 20 miles S 75° W of Ozona,

CROCKETT
Creek, a tributary of
the County Site.

County, Texas,

Pecos River,

Beginning at the SE corner of section #7, being the NE corner of section #8, this Block, a concrete monument set in the center of a canyon which is a prong of Escondido, which runs south then SE toward Howard Creek, its brass plate in top having been stamped as is represented in the figure above, from which a large cedar tree on a rim rock bears N 71° 34' 30" E; a large letter "F" cut on a rock bears S 86° 27' 30" E 20.0 varas; a similar letter "U" bears S 33° 50' 30" E 17.5 varas; a similar letter "T" bears N 5° 24' 30" E 13.0 varas.

Thence South 1900.8 varas to the SE corner of said section #8.

Thence East 1900.8 varas to a point near road for the SE corner of this section #9.

Thence North 1900.8 varas to a point for the NE corner of this section #9.

Thence West, recrossing road, 1900.8 varas to the place of beginning.

Surveyed November 1, 1932.

Gibbons Poteet

Norris B. Creath

J. A. Conklin

} Chainmen.

} Transitman.

I, Frank F. Friend, Licensed Land Surveyor of Texas and Special Surveyor of University Lands, do hereby certify that the foregoing survey was made by me in the field and according to law; that the limits, boundaries, and corners, with the marks, natural and artificial, are truly described in the foregoing plat and field notes, just as I found them on the ground; and that they are recorded in the Surveyor's Records in Ozona, Crockett County in Book UT Vol. 8 page 135

This 29th day of April, 1936.

Frank F. Friend

Licensed Land Surveyor of Texas, and
Special Surveyor of University Lands

For Plat see General Sketch
at back of this Vol.

The State of Texas

SECTION No. 10

CROCKETT County } BLOCK No. 33

FIELD NOTES of a survey of

640.0 ACRES of land made for THE

UNIVERSITY OF TEXAS by virtue of an

ACT approved March 29, 1929.

B	33
7	10
8	9
U	T

Mag. Declination 11° 00' East.

True North is 0° 04' to the left of the North point used in the Field notes of this survey.

Said survey is situated in CROCKETT County, Texas, on the drainage of Howard Creek, a tributary of Pecos River, about 19 miles S 78°W of Ozona, the County Site.

Beginning at the NW corner of section #9, this Block, being a concrete monument set for the southeast corner of section #7, being situated in the center of a small canyon of Escondido which runs south then SE toward Howard Creek, its brass plate in top having been stamped as is represented in the figure above, from which a large cedar tree on a rim rock bears N 71° 34' 30" E; a large letter "F" cut on a rock bears S 86° 27' 30" E 20.0 varas; a similar letter "U" bears S 33° 50' 30" E 17.5 varas; a similar letter "T" bears N 5° 24' 30" E 13.0 varas.

Thence East, crossing a ranch road, 1900.8 varas to the NE corner of section #9.

Thence North 1900.8 varas to a point for the NE corner of this section #10.

Thence West 1900.8 varas to the east common corner of sections #6 and #7.

Thence South 1900.8 varas to the place of beginning.

Surveyed November 2, 1932.

Gibbons P. teet } Chainmen.
Norris B. Creath }
J. A. Conklin } Transitman.

I, Frank F. Friend, Licensed Land Surveyor of Texas and Special Surveyor of University Lands, do hereby certify that the foregoing survey was made by me in the field and according to law; that the limits, boundaries, and corners, with the marks, natural and artificial, are truly described in the foregoing plat and field notes, just as I found them on the ground; and that they are recorded in the Surveyor's Records in Ozona, Crockett County in Book UT Vol. 8 page 136

This 29th day of April, 1936.

Frank F. Friend
Licensed Land Surveyor of Texas, and
Special Surveyor of University Lands

For Plat see General Sketch
at back of this Vol.

The State of Texas

SECTION No. 11

CROCKETT County } BLOCK No. 33

FIELD NOTES of a survey of

640.0 ACRES of land made for THE

UNIVERSITY OF TEXAS by virtue of an

ACT approved March 29, 1929.

B	30
7 18	
6 11	
B	33
U	T

Mag. Declination 10° 59' East.

True North is 0° 04' 30" to the left of the North point used in the Field notes of this survey.

Said survey is situated in CROCKETT County, Texas, on the drainage of Howard Creek, a tributary of Pecos River, about 19 miles S 81° W of Ozona, the County Site.

Beginning at the NE corner of section #10, this Block.

Thence North 1900.8 varas to the south common corner of sections #18 and #19, Block 30, University Land.

Thence West 1900.8 varas to the concrete monument set for the SE corner of section #7, Block 30, situated on high ground, its brass plate in top having been stamped as is represented in the figure above, from which a 1 1/2-inch galvanized iron pipe driven in ground bears S 52° 29' E 5.9 varas; a windmill near a concrete tank on divide bears S 40° 46' 10" E about 6 miles; a cedar 4 inches in diameter, marked "X" bears N 66° 56' E 49.4 varas; a windmill on a divide bears N 84° 32' 50" E about 10 miles; a steel windmill on divide bears S 81° 47' 10" E about 8 miles.

Thence South 1900.8 varas to the east common corner of sections #6 and #7, being also the NW corner of section #10.

Thence East 1900.8 varas to the place of beginning.

Surveyed November 3, 1932.

Gibbons Poteet } Chainmen.
Norris B. Creath }
J. A. Conklin } Transitman.

I, Frank F. Friend, Licensed Land Surveyor of Texas and Special Surveyor of University Lands, do hereby certify that the foregoing survey was made by me in the field and according to law; that the limits, boundaries, and corners, with the marks, natural and artificial, are truly described in the foregoing plat and field notes, just as I found them on the ground; and that they are recorded in the Surveyor's Records in Ozona, Crockett County in Book UT Vol. 8 page 137

This 29th day of April, 1936.

Frank F. Friend

Licensed Land Surveyor of Texas, and
Special Surveyor of University Lands

For Plat see General Sketch
at back of this Vol.

The State of Texas

SECTION No. 12

CROCKETT County } BLOCK No. 33

FIELD NOTES of a survey of

640.0 ACRES of land made for THE

UNIVERSITY OF TEXAS by virtue of an

ACT approved March 29, 1929.

B	30	B	33
U	T		
19	30	12	17
12	17	13	16
B	33	U	T

Fig. #1. Mag. Declination 11° 02' East.
Fig. #2. True North is 0° 04' 30" to the left of the North point used in the Field notes of this survey.

Said survey is situated in CROCKETT County, Texas, on the drainage of Howard Creek, a tributary of Pecos River, about 18 miles S 81° W of Ozona, the County Site.

Beginning at the SE corner of section #18, the SW corner of section #19, Block 30, University Land, which is also the NE corner of section #11, this Block.

Thence East, crossing a fence in valley, 1900.8 varas to the concrete monument set for the SE corner of said section #19, Block 30, situated on the west side of a hill SE of a saddle between the heads of two canyons, each of which make easterly turns toward Howard Creek, the brass plate in top of which monument having been stamped as is represented in figure #1 above, from which a large letter "F" cut 1/2-inch deep into the face of a flat rock bears N 17° 57' W 7.8 varas; the east edge of a cap rock bears N 0° 41' 20" W; an "X" cut in a flat rock bears S 34° 12' E 15.8 varas; a large boulder on a hillside bears S 2° 33' 40" E; a letter "T" cut on a flat rock bears S 39° 03' W 12.1 varas.

Thence South 1900.8 varas set a concrete monument in rough ledges on the north side of a hill facing a valley which turns NE toward Howard Creek, stamped the brass plate in top of which monument as is represented in figure #2 above, from which a windmill on divide bears S 84° 06' 00" E about 10 miles; a 6-inch letter "F" cut in a flat rock bears S 13° 14' E 31.2 varas; a similar letter "X" bears S 39° 44' W 29.6 varas; a large cedar tree on point of mountain marked by two horizontal bars bears N 24° 26' W 79.8 varas.

Thence West 1900.8 varas to the NE corner of section #10 and the SE corner of section #11.

Thence North 1900.8 varas to the place of beginning.

Surveyed November 4, 1932.

Gibbons Poteet } Chainmen.
Norris B. Creath }
J. A. Conklin } Transitman.

I, Frank F. Friend, Licensed Land Surveyor of Texas and Special Surveyor of University Lands, do hereby certify that the foregoing survey was made by me in the field and according to law; that the limits, boundaries, and corners, with the marks, natural and artificial, are truly described in the foregoing plat and field notes, just as I found them on the ground; and that they are recorded in the Surveyor's Records in Ozona, Crockett County in Book UT Vol. 8 page 138

This 29th day of April, 1936.

Frank F. Friend

Licensed Land Surveyor of Texas, and
Special Surveyor of University Lands

For Plat see General Sketch
at back of this Vol.

The State of Texas

SECTION No. 13

CROCKETT County } BLOCK No. 33

FIELD NOTES of a survey of

640.0 ACRES of land made for THE

UNIVERSITY OF TEXAS by virtue of an

ACT approved March 29, 1929.

B	33
12	17
13	16
U	T

Mag. Declination 11° 02' East.

True North is 0° 04' 30" to the left of the North point used in the Field notes of this survey.

Said survey is situated in CROCKETT County, Texas, on the drainage of Howard Creek, a tributary of Pecos River, about 18 miles S 78° W of Ozona, the County Site.

Beginning at a concrete monument set among rough ledges of rocks on the north side of a hill facing a valley which turns NE toward Howard Creek, same being set for the SE corner of section #12, this Block, its brass plate in top having been stamped as is represented in the figure above, from which a windmill on divide bears S 84° 06' 00" E about 10 miles; a 6-inch letter "F" cut in a flat rock bears S 13° 14' E 31.2 varas; a similar letter "X" bears S 39° 44' W 29.6 varas; a large cedar tree on point of mountain marked by two horizontal bars bears N 24° 26' W 79.8 varas.

Thence South 1900.8 varas to a point for the SE corner of this section #13.

Thence West 1900.8 varas to the east common corner of sections #9 and #10.

Thence North 1900.8 varas to the south common corner of sections #11 and #12.

Thence East 1900.8 varas to the place of beginning.

Surveyed November 7, 1932/

Gibbons Poteet
Norris B. Creath
J. A. Conklin

} Chainmen.
Transitman.

I, Frank F. Friend, Licensed Land Surveyor of Texas and Special Surveyor of University Lands, do hereby certify that the foregoing survey was made by me in the field and according to law; that the limits, boundaries, and corners, with the marks, natural and artificial, are truly described in the foregoing plat and field notes, just as I found them on the ground; and that they are recorded in the Surveyor's Records in Ozona, Crockett County in Book UT Vol. 8 page 139

This 29th day of April, 1936.

Frank F. Friend

Licensed Land Surveyor of Texas, and
Special Surveyor of University Lands

For Plat see General Sketch
at back of this Vol.

The State of Texas

SECTION No. 14

CROCKETT County } BLOCK No. 33

FIELD NOTES of a survey of

640.0 ACRES of land made for THE

UNIVERSITY OF TEXAS by virtue of an

ACT approved March 29, 1929.

B	33
U	T
14	15

Mag. Declination $11^{\circ} 01'$ East.

True North is $0^{\circ} 04' 30''$ to the left of the North point used in the Field notes of this survey.

Said survey is situated in CROCKETT County, Texas,
on the drainage of Howard Creek, a tributary of Pecos River,
about 19 miles S 75° W of Ozona, the County Site.

Beginning at the SE corner of section #13, this Block.

Thence West 1900.8 varas to the NE corner of section #9 and the SE corner of section #10.

Thence South 1900.8 varas to a point near road, the SE corner of section #9.

Thence East 1900.8 varas set a concrete monument near the rim rock on the east side of a canyon which runs north, then NE into Howard Creek, stamped the brass plate in top of the monument as is represented in the figure above, from which an "X" cut on a rock bears N $67^{\circ} 14'$ E 15.4 varas; a similar letter "T" bears S $83^{\circ} 39'$ W 32.4 varas; a similar letter "F" bears N $29^{\circ} 55'$ W 22.8 varas.

Thence North 1900.8 varas to the place of beginning.

Surveyed November 8, 1932.

Gibbons Poteet } Chainmen.
Norris B. Creath }
J. A. Conklin } Transitman.

I, Frank F. Friend, Licensed Land Surveyor of Texas and Special Surveyor of University Lands, do hereby certify that the foregoing survey was made by me in the field and according to law; that the limits, boundaries, and corners, with the marks, natural and artificial, are truly described in the foregoing plat and field notes, just as I found them on the ground; and that they are recorded in the Surveyor's Records in Ozona, Crockett County in Book UT Vol. 8 page 140

This 29th day of April, 1936.

Frank F. Friend
Licensed Land Surveyor of Texas, and
Special Surveyor of University Lands

For Plat see General Sketch
at back of this Vol.

B	33
U	T
14	15

The State of Texas

SECTION No. 15

CROCKETT

County

BLOCK No. 33

FIELD NOTES of a survey of

640.0

ACRES of land made for THE

UNIVERSITY OF TEXAS by virtue of an

ACT approved March 29, 1929.

Mag. Declination $11^{\circ} 03'$ East.

True North is $0^{\circ} 05'$

to the left of the North point used in

the Field notes of this survey.
Said survey is situated in

on the drainage of Howard

CROCKETT

County, Texas,

about 18 miles $S 74^{\circ} W$ of Ozona, the County Site.

Creek, a tributary of

Pecos River,

Beginning at the SE corner of section #14, this Block, being a concrete monument set near the rim rock on the east side of a canyon which runs north, then NE into Howard Creek, its brass plate in top having been stamped as is represented in the figure above, from which an "X" cut on a rock bears $N 67^{\circ} 14' E 15.4$ varas; a similar letter "T" bears $S 83^{\circ} 39' W 32.4$ varas; a similar letter "F" bears $N 29^{\circ} 55' W 22.8$ varas.

Thence East 1900.8 varas to a point for the SE corner of this section #15.

Thence North, crossing road and fence, 1900.8 varas to a point for the NE corner of this section #15.

Thence West, recrossing fence and road, 1900.8 varas to the SE corner of section #13 and the NE corner of section #14.

Thence south 1900.8 varas to the place of beginning.

Surveyed November 9, 1932.

Gibbons Poteet
Norris B. Creath
J. A. Conklin

} Chainmen.
Transitman.

I, Frank F. Friend, Licensed Land Surveyor of Texas and Special Surveyor of University Lands, do hereby certify that the foregoing survey was made by me in the field and according to law; that the limits, boundaries, and corners, with the marks, natural and artificial, are truly described in the foregoing plat and field notes, just as I found them on the ground; and that they are recorded in the Surveyor's Records in Ozona, Crockett County in Book UT Vol. 8 page 141

This 29th day of April, 1936.

Frank F. Friend

Licensed Land Surveyor of Texas, and
Special Surveyor of University Lands

For Plat see General Sketch
at back of this Vol.

B	33
12 17	
13 16	
U	T

The State of Texas

SECTION No. 16

CROCKETT

County

BLOCK No. 33

FIELD NOTES of a survey of

640.0

ACRES of land made for THE

UNIVERSITY OF TEXAS by virtue of an

ACT approved March 29, 1929.

Mag. Declination $11^{\circ} 03'$ East.

True North is $0^{\circ} 05'$

the Field notes of this survey.

Said survey is situated in

on the drainage of Howard

about 17 miles S 77° W of Ozona,

to the left

of the North point used in

CROCKETT

County, Texas,

Creek, a tributary of Pecos River,

the County Site.

Beginning at the NE corner of section #15, this Block.

Thence North, crossing fence, 1900.8 varas to a point for the NE corner of this section #16.

Thence West, crossing road and fence, 1900.8 varas to the concrete monument set for the SE corner of section #12, this Block, being the NE corner of section #13, and the NW corner of this section #16, situated among rough ledges of rock on the north side of a hill facing a valley which turns NE toward Howard Creek, its brassplate in top having been stamped as is represented in the figure above, from which a windmill on divide bears S $84^{\circ} 06' 00''$ E about 10 miles; a 6-inch letter "F" cut on a flat rock bears S $13^{\circ} 14'$ E 31.2 varas; a similar letter "X" bears S $39^{\circ} 44'$ W 29.6 varas; a large cedar tree on point of mountain marked by two horizontal bars bears N $24^{\circ} 26'$ W 79.8 varas.

Thence South 1900.8 varas to the NE corner of section #14.

Thence East, recrossing road and fence, 1900.8 varas to the place of beginning.

Surveyed November 10, 1932.

Gibbons Poteet

Norris B. Creath

J. A. Conklin

} Chainmen.

Transitman.

I, Frank F. Friend, Licensed Land Surveyor of Texas and Special Surveyor of University Lands, do hereby certify that the foregoing survey was made by me in the field and according to law; that the limits, boundaries, and corners, with the marks, natural and artificial, are truly described in the foregoing plat and field notes, just as I found them on the ground; and that they are recorded in the Surveyor's Records in Ozona, Crockett County in Book UT Vol. 8 page 142

This 29th day of April, 1936.

Frank F. Friend

Licensed Land Surveyor of Texas, and
Special Surveyor of University Lands

For Plat see General Sketch at back of this Vol.

The State of Texas

B	33	B	30
12	17	U	T
13	16	19	30
U	T	12	17
		B	33

CROCKETT County } SECTION No. 17
 BLOCK No. 33
 FIELD NOTES of a survey of
 640.0 ACRES of land made for THE
 UNIVERSITY OF TEXAS by virtue of an
 ACT approved March 29, 1929.

Fig. #1. Fig. #2.
 Mag. Declination 11° 03' East.
 True North is 0° 05'

to the left of the North point used in

Said survey is situated in CROCKETT County, Texas,
 on the drainage of Howard Creek, a tributary of Pecos River,
 about 17 miles S 80° W of Ozona, the County Site.

Beginning at a concrete monument set among rough ledges of rocks on the north side of a hill facing a valley which turns NE toward Howard Creek, same being set for the SE corner of section #12, being the NW corner of section #16, this Block, its brass plate in top having been stamped as is represented in figure #1 above, from which a windmill on divide bears S 84° 06' 00" E about 10 miles; a 6-inch letter "F" cut in a flat rock bears S 13° 14' E 31.2 varas; a similar letter "X" bears S 39° 44' W 29.6 varas; a large cedar tree on point of mountain marked by two horizontal bars bears N 24° 26' W 79.8 varas.

Thence East, crossing fence and road, 1900.8 varas to the NE corner of section #16.

Thence North, recrossing road, 1900.8 varas to the south common corner of sections #30 and #31, Block 30, University Land.

Thence West 1900.8 varas to the concrete monument set for the SE corner of section #19, Block 30, being the SW corner of section #30, same Block, and the NE corner of section #12, this Block, situated on the west side of a hill SE of a saddle of two heads of canyons, one running north, the other south, both making easterly turns toward Howard Creek, the brass plate in top of the monument having been stamped as is represented in figure #2 above, from which a large letter "F" cut 1/2-inch deep into the face of a flat rock bears N 17° 57' W 7.8 varas; the east edge of a cap rock bears N 0° 41' 20" W; an "X" cut in a flat rock bears S 34° 12' E 15.8 varas; a large boulder on a hillside bears S 2° 33' 40" E; a letter "T" cut on a flat rock bears S 39° 03' W 12.1 varas.

Thence South 1900.8 varas to the place of beginning.

Surveyed November 11, 1932.

Gibbons Poteet } Chainmen.
 Norris B. Creath }
 J. A. Conklin } Transitman.

I, Frank F. Friend, Licensed Land Surveyor of Texas and Special Surveyor of University Lands, do hereby certify that the foregoing survey was made by me in the field and according to law; that the limits, boundaries, and corners, with the marks, natural and artificial, are truly described in the foregoing plat and field notes, just as I found them on the ground; and that they are recorded in the Surveyor's Records in Ozona, Crockett County in Book UT Vol. 8 page 143
 This 29th day of April, 1936.

Frank F. Friend
 Licensed Land Surveyor of Texas, and
 Special Surveyor of University Lands

For Plat see General Sketch
at back of this Vol.

The State of Texas

SECTION No. 18

CROCKETT County } BLOCK No. 33

FIELD NOTES of a survey of

640.0 ACRES of land made for THE

UNIVERSITY OF TEXAS by virtue of an

ACT approved March 29, 1929.

B 30	B 31
31 6	
18 1	
B 33	B 32
U T L	

Mag. Declination 11° 05' East.

True North is 0° 05' 30" to the left of the North point used in the Field notes of this survey.

Said survey is situated in CROCKETT County, Texas, on the drainage of Howard Creek, a tributary of Pecos River, about 16 miles S 79°W of Ozona, the County Site.

Beginning at the SE corner of section #30, the SW corner of section #31, B lock 30, University Land, and the NE corner of section #17, this Block.

Thence South, crossing a road, 1900.8 varas to the NE corner of section #16.

Thence East 1900.8 varas to the west common corner of sections #1 and #2, Block 32, University Land, the SE corner of this section #18.

Thence North, recrossing road and crossing a fence, 1900.8 varas to the concrete monument set for the SE corner of section #31, the NW corner of section #1, B lock 32, and the NE corner of this section #18, situated on the east side of a point of hill projecting east toward Howard Creek, being 117.4 varas north an east-west 36-inch net wire fence having 4 barbed wires on top, its brass plate in top having been stamped as is represented in the figure above, from which an isolated cedar tree marked "X" on a rocky ledge bears S 83° 28' E 58.0 varas; a 6-inch letter "T" cut on a flat rock bears S 49° 56' E 42.4 varas; a windmill in the valley of Howard creek bears S 17° 35' 40" E about 1/2 mile; the right hand of two windmills at the old Henderson Headquarters ranch bears S 6° 01' 40" E about 2 1/2 miles; a 2 1/2-inch galvanized iron pipe, having a flattened brass cylinder brazed on top about 8 feet high, cylinder marked "UNIV. OF TEXAS 1931," same being set in cement on top of an isolated conical hill on the east side of Howard Creek near the mouth of Pike's Peak Draw, said conical hill being called "Pike's Peak", bears N 50° 23' 20" E about 4,000 varas.

Thence West --- at 1892.2 varas point from which a stone with a 2-inch hole drilled in center, being triangulation station #6, bears North 522.5 varas --- at 1900.8 varas the place of beginning.

Surveyed November 14, 1932.

Gibbons Poteet } Chainmen.
Norris B. Creath }
J. A. Conklin } Transitman.

I, Frank F. Friend, Licensed Land Surveyor of Texas and Special Surveyor of University Lands, do hereby certify that the foregoing survey was made by me in the field and according to law; that the limits, boundaries, and corners, with the marks, natural and artificial, are truly described in the foregoing plat and field notes, just as I found them on the ground; and that they are recorded in the Surveyor's Records in Ozona, Crockett County in Book UT Vol. 8 page 144.

This 29th day of April, 1936.

Frank F. Friend

Licensed Land Surveyor of Texas, and
Special Surveyor of University Lands

For Plat see General Sketch
at back of this Vol.

The State of Texas

SECTION No. 19

CROCKETT County } BLOCK No. 33

B	B
19 2	
20 3	
33 U	32 T

FIELD NOTES of a survey of

640.0 ACRES of land made for THE
UNIVERSITY OF TEXAS by virtue of an
ACT approved March 29, 1929.

Mag. Declination 11° 05' East.

True North is 0° 05' 30" to the left of the North point used in
the Field notes of this survey.

Said survey is situated in CROCKETT County, Texas,
on the drainage of Howard Creek, a tributary of Pecos River,
about 16 miles S 76°W of Ozona, the County Site.

Beginning at the SE corner of section #18, this Block, being the
SW corner of section #1, Block 32.

Thence South 1900.8 varas to the SW corner of section #2 and the
NW corner of section #3, Block 32, University Land, being a concrete
monument set about half way down the east side of a hill which projects
east toward Howard Creek, the brass plate in top of the monument
having been stamped as is represented in the figure above, from which
a windmill in the valley of Rose Hollow bears S 83° 43' 10" E about
4 miles; the left hand of two windmills at the Henderson headquarters
ranch bears S 37° 28' 10" E; the right hand of the same two windmills
bears S 36° 55' 10" E; the extreme west perpendicular edge of a ledge
on mountain bears N 26° 17' 50" E about 3 1/4 miles; a 6-inch letter
"T" cut on a flat rock bears N 46° 37' E 25.7 varas; a similar
letter "F" cut on a ledge bears N 78° 38' W 31.3 varas.

Thence West 1900.8 varas to the east common corner of section #15
and section #16, this Block.

Thence North, crossing fence, 1900.8 varas to the SE corner of
section #17 and the SW corner of section #18.

Thence East 1900.8 to the place of beginning.

Surveyed November 14, 1932.

Gibbons Poteet } Chainmen.
Norris B. Creath }
J. A. Conklin } Transitman.

I, Frank F. Friend, Licensed Land Surveyor of Texas and Special Surveyor of University
Lands, do hereby certify that the foregoing survey was made by me in the field and according to law;
that the limits, boundaries, and corners, with the marks, natural and artificial, are truly described
in the foregoing plat and field notes, just as I found them on the ground; and that they are recorded
in the Surveyor's Records in Ozona, Crockett County in Book UT Vol. 8 page 145
This 29th day of April, 1936.

Frank F. Friend

Licensed Land Surveyor of Texas, and
Special Surveyor of University Lands

For Plat see General Sketch
at back of this Vol.

The State of Texas

B	B
19	2
20	3
33	32
U	T

CROCKETT County } SECTION No. 20
BLOCK No. 33
FIELD NOTES of a survey of
640.0 ACRES of land made for THE
UNIVERSITY OF TEXAS by virtue of an
ACT approved March 29, 1929.

Mag. Declination 11° 05' East.
True North is 0° 05' 30" to the left of the North point used in
the Field notes of this survey.
Said survey is situated in CROCKETT County, Texas,
on the drainage of Howard Creek, a tributary of Pecos River,
about 17 miles S 73°W of Ozona, the County Site.

Beginning at a concrete monument set half way down on the east side
of a hill which projects east toward Howard Creek, for the SW corner
of section #2, being the NW corner of section #3, Block 32, University
Land, and the SE corner of section #19, this Block, its brass plate
in top having been stamped as is represented in the figure above,
from which a windmill in the valley of Rose Hollow bears
S 83° 43' 10" E about 4 miles; the left hand of two windmills at the
Henderson headquarters ranch bears S 37° 28' 10" E; the right hand
of the same two windmills bears S 36° 55' 10" E; the extreme west
perpendicular edge of a ledge on mountain bears N 26° 17' 50" E
about 3 1/4 miles; a 6-inch letter "T" cut on a flat rock bears
N 46° 37' E 25.7 varas; a similar letter "F" cut on a ledge bears
N 78° 38' W 31.3 varas.

Thence South, crossing road running west from ranch house, 1900.8
varas to the SW corner of said section #3, Block 32.

Thence West 1900.8 varas to the SE corner of section #15, this Block.

Thence North, recrossing road and crossing a fence, 1900.8 varas to
the SE corner of section #16 and the SW corner of section #19.

Thence East 1900.8 varas to the place of beginning.

Surveyed November 15, 1932.

Gibbons Poteet } Chainmen.
Norris B. Creath }
J. A. Conklin } Transitman.

I, Frank F. Friend, Licensed Land Surveyor of Texas and Special Surveyor of University
Lands, do hereby certify that the foregoing survey was made by me in the field and according to law;
that the limits, boundaries, and corners, with the marks, natural and artificial, are truly described
in the foregoing plat and field notes, just as I found them on the ground; and that they are recorded
in the Surveyor's Records in Ozona, Crockett County in Book UT Vol. 8 page 146
This 29th day of April, 1936.

Frank F. Friend

Licensed Land Surveyor of Texas, and
Special Surveyor of University Lands

REMARKS

STA.	COURSE ° ' "	DISTANCE	COS	SINE	LATITUDES		DEPARTURES		D. M. D.	N. D. A.	S. D. A.
					N	S	E	W			

1	NORTH	1,167.3	ONE	ZERO	1,167.3						
2	N 22 15 E	606.7	.925541	.378649	561.5	229.7			229.7	1,289,765.5	
3	N 67 45 W	248.2	.378649	.925541	94.0	229.7			229.7	215,918.0	
4	NORTH	78.0	ONE	ZERO	78.0				.0		
5	EAST	1,900.8	ZERO	ONE		1,900.8			1,900.8		
6	SOUTH	1,900.8	ONE	ZERO	1,900.8				3,801.6		72,260,812.8
7	WEST	1,900.8	ZERO	ONE		1,900.8			1,900.8		
8					1,900.8						
9					1,900.8	2,130.5				1,505,683.5	72,260,812.8
10										<u>1,505,683.5</u>	
11										2,170,755,129.3	
12										5645.376	<u>135,377,564.65</u>
13											626.66 Acres.

REPORT OF A SURVEY, UNIVERSITY LANDSBLOCKS 29, 30, 31, 32 & 33R E P O R T O F A S U R V E YU N I V E R S I T Y L A N D SBLOCKS 29, 30, 31, 32 & 33C R O C K E T TC O U N T Y

By

Frank F. Friend,
Special Surveyor
University Lands

REPORT OF A SURVEY, UNIVERSITY LAND

BLOCKS 29, 30, 31, 32, & 33

CROCKETT COUNTY.

B y

Frank F. Friend
Special Surveyor
University Lands

Blocks 29, 30, 31, 32, & 33, University Land, lie entirely in Crockett County, the center of which land is about 15 miles due West of Ozona, the County Site. It belongs to what is known as the Constitutional Grant and was surveyed by R. M. Thomson, University Surveyor, in the year 1879. During that year by legislative enactment the open domain still remaining in Tom Green, Crockett, and Pecos Counties was declared to be in a reserve for University Surveyors only and this exemption Act remained in force until about the middle of January, 1880, the date which marks the completion by Holt and Thomson of staking on the ground the Constitutional Grant of one million acres of University Land.

By the terms of the contract made between the Board of Regents of the University and the Surveyors of this land, it became imperative that they locate same, if not directly on, then as near to, running water as possible; therefore the small running stream

of Live Oak Creek, which lies immediately against the West line of these blocks, was evidently the controlling factor that governed the surveyors when these blocks were laid on the ground. There still may be seen, just East of Live Oak Creek and about 2 miles southwest of the southwest corner of Block 29, the old demolished outpost of Fort Lancaster. The beautiful valley of Howard Creek extends South the entire distance of nine miles through the East end of this body of land, while the high divide between Howard Creek and Live Oak Creek extends the whole distance North and South over the West end of the area. The Old Spanish Trail, being State Highway No. 27, soon to be paved throughout, traverses East and West almost through the center of the area.

On page 152 of this volume will be found a copy of the original fieldnotes of Section No. 1, Block 29. Thomson says he began at a point in the middle of the parade ground, from which he gives bearings on the southwest and the northeast corners of the old fort. These two bearings, owing to the demolished condition of the fort at the present time, can not be verified, but he also gives a bearing of a nearby grave, being that of J. H. Norris, A W P Lane Ranger, etc., as being $N 38^{\circ} E 255$ varas. This grave is still in a good state of preservation and fulfills the fieldnote call. The "Point", therefore, used in this resurvey, is that point which is $S 38^{\circ} W 255$ varas from the aforementioned tombstone.

The dotted line, appearing on the map, drawn between Fort Lancaster and the northwest corner of Section No. 1, Block 29, reads " $N 45^{\circ} 23' 40'' E 4628.3$ varas." To explain this seeming inconsistency, there will also be found on pages 153, 154, & 155 of this volume a description of a connecting line run by Frank F. Friend, County Surveyor of Crockett County, and Edgar C. Saunders, County Surveyor of Sutton County, in which connecting line and letter by Mr. Saunders will be found a complete history of the establishment of the northwest corner of this Section No. 1. This dotted line is practically true local course, and the error in deviation of

0° 23' 40" is not a large error when one compares Thomson's lines throughout University Land. The distance, which appears excessive by 28.3 varas, was arrived at in our resurvey by triangulation, and is accurate to the nearest tenth of a vara. Therefore, might not the position of the F. & S. Stone Mound, as established by Friend and Saunders with chain and compass, more nearly be the footsteps of the original surveyor, than by accurate triangulation? On pages 156 & 157 of this volume will also be found a copy of field book notations touching the establishment of this point, the NW corner of section No. 1, Block 29, and taken with the history of the connecting line by Friend and Saunders, furnishes a complete history of the establishment of the northwest corner of Section No. 1, Block 29, University Land, Crockett County. The original field-notes by Thomson for this point call for "earth monument."

Of the numerous calls for stone mounds, two with bearing trees, not one, after months of dilligent search, could be found during this resurvey. The northwest corner of section No. 6, Block 29, calls for a stone monument. Knowing that S. A. Thomson had tied Block GG, Archer County School League, and Block FF to the northwest corner of this Section No. 6, an effort was made to determine by research what S. A. Thomson found at this point. From his personal letter file I gleaned the series of letters which I have numbered from 1 to 9, and which are to be found in this volume, pages 158 to 163. They merely show the difficulties, even as early as 1881, the subsequent surveyors met when attempting to tie in with this University area. Therefore, the entire system of Blocks was run out, course and distance, from the established northwest corner of Section No. 1, Block 29.

The map is complete and needs no explanations. Contacts with adjacent lands are shown wherever possible.

Three conflicts appear: Section No. 6, Block 29, is in conflict with Survey No. 7, J. Zunigas, by 13.3 acres; Section No. 2, Block 33, is in conflict with Survey No. 39, I. & G. N. RR Co. Block 2, by 148.5 acres; Section No. 3, Block 33, is in conflict with Survey No. 40, I. & G. N. RR Co. Block 2, by 148.1 acres.

THE STATE OF TEXAS) Survey No. 1

COUNTY OF Crockett) Block No. 29

Field Notes of a Survey of 640 Acres of
land made for the "UNIVERSITY OF TEXAS,"

Scale vs. per inch. by virtue of Article 4025, Revised

Variation 10° East. Statutes.

Said Survey is situated in _____ county, Texas, on
the waters of Live Oak creek, a tributary of Pecos river,
about 2 1/2 miles N 62 E from Fort Lancaster

Beginning at the Middle of the parade ground at Ft. Lancaster,
fr wh the SW Cor of the Fort brs S 3 E 133 vrs & the NE Cor of
the Fort brs N 3 W 133 vrs A tomb Stone with the following
inscription, J H Norris, A W P Lane - Ranger from Marshall
Texas Died Nov 19th 1861, Aged 24 yrs. - brs N 38 E 255 vrs
Thence N 45 E at 1160 vrs prp Stone md at 4600 vrs Earth Mon
- fr, wh, a cedar mkd X brs N 62 E 110 vrs. Said point being
South 54,366 vrs. & West 1499 vrs from Grierson Springs.

Thence South 1900 vrs Stone Mon - in Cañon

Thence East 1900 vrs stake

Thence North 1900 vrs Stone md

Thence West 1900 vrs

to the place of beginning.

Surveyed Dec. 30th 1879

J. R. Denton)

Jas McNeill)

Chain Carriers.

I R M Thomson do hereby certify that the
foregoing survey was made on the ground according to law, and that
the marks, both natural and artificial, are truly described in
the foregoing field notes.

(Signed: R. M. Thomson)

Surveyor University Lands

FIELDNOTES OF THE N. W. CORNER OF SURVEY NO. 1, BLOCK 29,
UNIVERSITY OF TEXAS LAND IN CROCKETT COUNTY, TEXAS.

I, Frank F. Friend, County Surveyor of Crockett County, Texas, and with chain carriers duly qualified, do hereby certify in December, 1904, I carefully measured the beginning call of the N.W. Corner of Survey No. 1, Block 29, University of Texas Land in Crockett County, Texas, which call is as follows:

"From a point in middle of parade ground at Fort Lancaster S.W. Corner Fort brs. S. 3 E. 133 vrs. N.E. Corner brs. N. 3 W. 133 vrs., tomb stone enscribed "J. H. Norris, A. W. P. Lane Ranger from Marshall, Texas, died 11/19/61 age 24 years" N. 38 E 255 vrs."

Thence N. 45° E 4600 vrs to a rock mound with round flat cap stone rock on the under side of which was engraved the name of "U. G. Taylor". I engraved my own initials and date (F.F.F. 1904) on this same stone. In this vacinity there were several mounds among which was one in a southeasterly course nearly 300 varas, from which there was a small scrub cedar marked "X" which stood about the proper course and distance to fit the original fieldnotes for this corner. The X on this bush showed plainly to have been cut very recently, believing at the time that it had been marked by Mr. Thompson Mc Donald, my predecessor, I therefore placed no faith in this as being the original corner and bearing. There were scrub cedars that would practicaly fit for a bearing for the U. G. Taylor corner, but in 1904 there were signs that prairie fires had swept the country rendering search for this bearing tree absolutely hopeless.

I also certify that on this run from old Ft. Lancaster, N. 45° E. 4600 varas, I found at precisely the point called for in the original fieldnotes, namely at 1160 varas, an old stone mound, which fact satisfied me that I was following in the foot steps of the original surveyor, both as to variation and measurement.

I further certify that today I went on the ground in company with Edgar C. Saunders, Licensed State Land Surveyor, and identified beyond doubt the smaller stones still in place upon which had originally rested the U. G. Taylor Capstone; that said Capstone has been removed or destroyed, evidently by ignorant or careless Mexican fence builders; that I rebuilt this to a monument 4 feet high close beside a net wire fence running north and South, with Capstone marked "N.W. 1, Bl 29" chiseled deep into the stone from which monument a large fixed boulder with small cavity in center 6 inches in diameter and 2 inches deep, over which cavity an eight-inch letter "A" chiseled deep into the stone bears N. $15\frac{1}{4}^{\circ}$ W. 38 varas; also a fixed rock upon which is chiseled the letter "B" bears N. 82 E. 25 varas; also a rock mound evidently made by W. D. Twitchell, State Surveyor March 1st to 15th, 1901, bears South 39° West 125 $\frac{1}{2}$ varas; also the West perpendicular end of ledge on the point of mountain bears North $54\frac{1}{2}^{\circ}$ West about one-half ($\frac{1}{2}$) mile; also the South perpendicular point of Ledge on point of mountain on West side of Live Oak Creek bears North 67° 5' West about two (2) miles.

(Signed: Frank F. Friend)

County Surveyor, Crockett County, Texas.

Variation: (10° 25' E)

January 21st, 1924, 11 to 12 o'clock A.M.

Land Office Endorsements on the above document:

No. 59

Sketch File

Crockett County

Connecting Line between

old Fort Lancaster & Blk 29

University Land - -

Filed Feby 4th 1924

J. T. Robison, Comr.

Clark

Ozona, Texas, 1-30th 1924

Hon. J. T. Robison
General Land Commissioner, Austin

Dear Sir:

I herewith inclose sketch showing several connecting lines in red ink for the purpose of locating the Sebasteano Vela and John Turner Surveys, and will now ask that department to please designate on this sketch with notes how to construct these two surveys in reference to other surveys surrounding them All distances given on Sketch were carefully measured on the ground and show to be excessive in all directions - I ran the connections between the original call at Lancaster and the Stone md certified to by Frank Friend making it 4645 varas but I crossed several cañons and scaled two bluffs at each bluff and at top of each hill Mr. Friend told me he stoped and figured the elevation and added the diference found to his distance I did not hence the reason why Mr. Friend made the distance 4600 vrs while I made it 4645 vrs.

(Signed: E. C. Saunders)

COPY OF FIELD BOOKNOTATIONS

Made April 6, 1936, by
Frank F. Friend.

The writer saw a mound and marked cedar bush approximately at this place in 1903. The mound then was composed of a few scattered rocks and the cedar was a branch of a clump of scrub cedar. The branch was about two inches in diameter and leaned toward the West. The "X", 1 1/2 inches in size, cut with a knife, was then freshly cut, as I remember, the wax was oozing out at edge of cuts. I doubt this as being the same mound and tree that I found thirty-three years ago. Someone has recently hacked the tree on a dead spot just above the ground on the side toward the mound; in a few years these cuts may resemble and may be claimed for the original marks by Thomson. There is also an older cut higher up -- evidently by someone searching for the original "X". The rocks in the mound seem now to have been assembled recently, as they are white on the exposed surfaces and not blue. The call in the fieldnote is for "earth monument."

In 1903 when first I ran the line N 45° E 4600 varas from a point S 38° W 255 varas from the J. H. Norris tombstone, I landed at or very near a stone mound at 1160 varas (see original Thomson fieldnote). At 4600 varas I landed near (not over 8 or 10 varas from) a stone mound, having on its top an eighteen inch by five inch round cap rock, on the under side of which was etched the name "U. G. Taylor." There was a date also but I do not remember it. The note book I carried that day has been lost. I added "FFF---1903" under Taylor's name and date and replaced the stone.

A few years later I set up over the "U. G. Taylor" mound and staked out the West line of Block 29, University of Texas lands, for T. A. Kincaid, on which he built a fence.

Still later, E. C. Saunders, a State Surveyor, complained that he could not find the Taylor mound as I described it to him, when it was arranged that he and I jointly re-establish the point marked by Taylor by building what is now known as the "F. & S. Stone Mound," the history of which, over our signatures, may be found in the General Land Office.

* * *

The true course and distance from a point S 38° W 255 varas from the tombstone to the rock mound with cedar bearing is N 48° 17' E 4529.5 varas. Besides being short 70.5 varas, it is off in course 3° 17'. Stated in another way, should one run N 45° E as called for, the Declination set off would needs be 7° 43' E. It is now 11° 00' E.

A weak spot in the argument for the stone mound and cedar is that the tree is exactly N 62° E, and the distance is exactly 110 varas --- facts I have never found in Thomson's survey of University of Texas lands. It seems that some subsequent surveyor has found a cedar, and from this has placed a mound.

J. N. ...
B. W. Knapp, ...

Letter No. 21

J. N. ...
... Texas

... regarding ... I will ...
... and ...
... your ...

C O P I E S O F L E T T E R S

(Parenthetical insertions by Frank F. Friend)

Letter No. 1:"Belknap, Texas
April the 11th 1889

Mr. S. A. Thompson

Ft. Davis, Texas

Dear Sir I understand from Mr. E M Powell that you made the survey of Archer County School Land in Crockett Co Texas on Live Oke Creek. My Bro & I own the Archer Co land and last summer parties owning G C & S F RR Co Block No 1 had their land Surveyed which conflicted and run in on Archer Co land 1113 vars. Do you know who surveyed G C & S F RR Cos land and where they commenced to doe the work doe you remember which side of Live Oke Creek the N.W. corner of University Blk No. 6 is and is not that the corners that G C & S F RR Co lands are tied to. and doe you know whether the Archer Co land was ever actuly surveyed on the ground or not and wheather the other land was or not. I want to ask you how much you would charge per day to come to Crockett and survey and straighten the matter out would want the work done in July or Aug next would want you to prepare your Self with field notes and data sufficient to doe the work correctly. Please let me hear from you and tell me all you know about the land and wheather you can come and doe the work and what the charges will be adress

J. H. Graham
Belknap, Young Co Texas "Letter No. 2:"(Ft. Davis, Texas)
April 19, 1889J. H. Graham, esq
Belknap Texas

Dear sir:

Yours regarding work on Live Oak came in my absence, I will examine the matter and write you in a few days. I built the inside corner of the four leagues of the Archer Co. School land and think will

have no trouble finding the corners

Yours Truly

S A Thompson "

Letter No. 3:

"(Fort Davis, Texas)
April 19, 1889.

E M Powell esq
Dallas, Texas

Dear Sir:

I want to do some work for J H Graham, on Live Oak Creek, and would like to have my original note book, for the work. Please see if you can find it among your papers and if you will do so would like to have you loan it to me for a while. I have one of the old field books here but it only contains the work on head of S Concho. the book - I want has the connecting line to old Ft Territe in it and the Archer Co school land work &c.

If you have any of the old sketches of the live oak country I could use them to advantage

Dee Bois is in Elgin, I will see him in a few weeks regarding the sec #25.

Yours truly
S A Thompson"

Letter No. 4:

"Dallas, Texas
22nd April 1889

Mr. S A Thompson
Ft Davis Texas

Dear Sir.

Your letter of 19th Inst Rec'd and I have just looked every where I can think of for the original field book of the work on Live Oak creek in Crockett Co. but cannot find it. Enclosed herewith is two sketches, or tracings of that section (?) of the country, they will help you a great deal, as they have many of the corners marked on them --- Please return these as soon as you are through with them, for I have no others ---

It seems to me that I sent the book you ask for to Gage a long time ago. Is it not a thin pocket book covered with fair (?) leather, or sheep skin.

Ys Respty

E. M. Powell"

Letter No. 5:

"(Ft Davis, Texas)
April 25th 1889

E M Powell esq
Dallas Texas

Dear Sir

I have rec'd yours of 22nd with sketches enclosed which I will use and return. I dislike to trouble you further but the book I have here has not got the live oak work. It is a fait (?) leather book, but the one I need has the work I did that winter after you went to Stockton and has the work I did hunting for R M Thompsons University work, and my line from Griersons Sps.

If after looking again you do not find it do not trouble further, but if I had it I could follow my old line much easier

Yours truly
S A Thompson"

Letter No. 6:

"(Ft. Davis, Texas)
May 14th 1889

J. H. Graham
Belknap Texas

Dear sir

Ref' to the Archer Co School land I have not been able to find my old note book yet, but I will be in Austin on the 20th of this month and will get all data needed while there, for to work of resurvey.

As to the charges for the work for Self, one man and team (?) and Grubb I charge on work here \$10.00 per day. I figure that it would take me all of five days to get to the work and same for return, and the time there of course depends on the amount of work you wish done.

At the time I built the corner on that land we dug out a spring near the corner, which one of my men claimed was permanent water. at that time I doubted it, but a year or two ago I met (?) a cow man who said they had permanent water in that locality. I have thought since that it may prove to be the place I found.

Should you have the work done would you meet me on the ground, or come here first.

Yours Respty
S. A. Thompson"

Letter No. 7:

"Belknap Texas
May the 23rd 1889.

Mr S A Thompson

Ft Davis, Texas

I am in receipt of yours of the 14 inst and will say That it is no trouble to find Archer Co Leigue No. 1 we have a ranche on it and can find every corner. Finding the Archer Co Land is not the trouble The trouble is in running (?) G C & S F RR Co Blk No. 1 it conflicts and runs in on the Archer Co Land to a distance of 1113 vars it also conflicts with all other lands west of it its full length. so you see there is other parties interested in having a correct survey made the G C & S F RR Cos owners have all readdy had their land Surveyed twice once by W J Mosely of Midland Texas and once by Archibald Bogle (?) of Val Verda Co Texas and both times nearly a like What is needed is the true starting point the Archer land calls for University section No. 6 N W thence 4 miles North and 2 miles W I dont know what the G C & S F calls for the matter will have to (be) studied and the Surveyor made acquainted with the hole business for I want the survey that I have to pay for to be correct and Able to stand up in Law I think your price rather high but for a job that will settle the trouble I am willing to pay almost any price. I want you to make yourself thourally acquainted with the matter and I will let you hear from me again as to when we can have the work done As there is other parties interested I want to see if they went all whack up If there is any thing more you wish to know adress

J. H. & N. H. Graham at Midland Texas.

My Bro lives on the ranche and is there all the time I will be at the ranche through July and August and will figure to have the work done while I am there. I will say I dont believe there is any conflict They commence on the west side of Live Oke Creek at a pile of rocks and call it University No. 6 there is an other pile of rocks on the east side of the creek which I think is the University (?) corner (?)

J. H. Graham"

Letter No. 8:

"(Ft. Davis, Texas)
May 30, 1889.

J. H. Graham esq
Belknap Texas

Dear sir

I have just returned from Austin. I ordered a working sketch of the Archer Co School land and the G C & S F Blk which will be forwarded in a week or two. In regard to this matter I wish to say before you are at further expense, that if both Mr. Bogle and Mr. Mosley began their work at the beginning corner of Blk #29, University Lands, and ran up from them (?) to determine the position of sec #6 there is no reason to think that they are wrong; but if they simply take the rock md near the head waters for the corner of #6, there is a chance that they are in error. When I went in there I was told by Mr. Barton how to find the northwest cor #6, a large Rk Md 6' high &c, &c. I never found it, it had not been built, and I had to run down to old Ft Lancaster for a connecting point, the same to which Blk 29 is tied to. Now if you or your Brother know that the(word did not copy) work that has been done was run from the beginning point (word did not copy) of Blk #29 you can determine to a reasonable degree of certainty whether their work is right.

I have not yet found my old field book, but hope to find it, but have to say that the matter in question will be settled by a line from the beginning corner of section #1 Blk 29, University Lands, to the inside corner of the school land for I know that the northwest corner of Sec #6 was not built when I first went in there to find it.

I remember of being asked some years ago if I had not found it, and who ever it was spoke to me of it claimed to have found it, and described a mark that I had left on my line down the valley.

I would be glad to know as soon as possible if I am to come over for you (?), or rather want to know some time beforehand, as I have a great deal of work

Yours Respty

S. A. Thompson"

Letter No. 9:

"E. M. Powell
Dealer in Texas Land
office 1007 Main St
Dallas Texas 17th June 1889

Mr. S. A. Thompson
Ft Davis, Texas

Dear sir.

Having just moved my office, I have had a pretty good chance to look for the field book you asked for in your letter of 25th April--

I had the book in mind all the time, but did not see it --- I think you or Gage must have it

Yrs Respty

E. M. Powell"

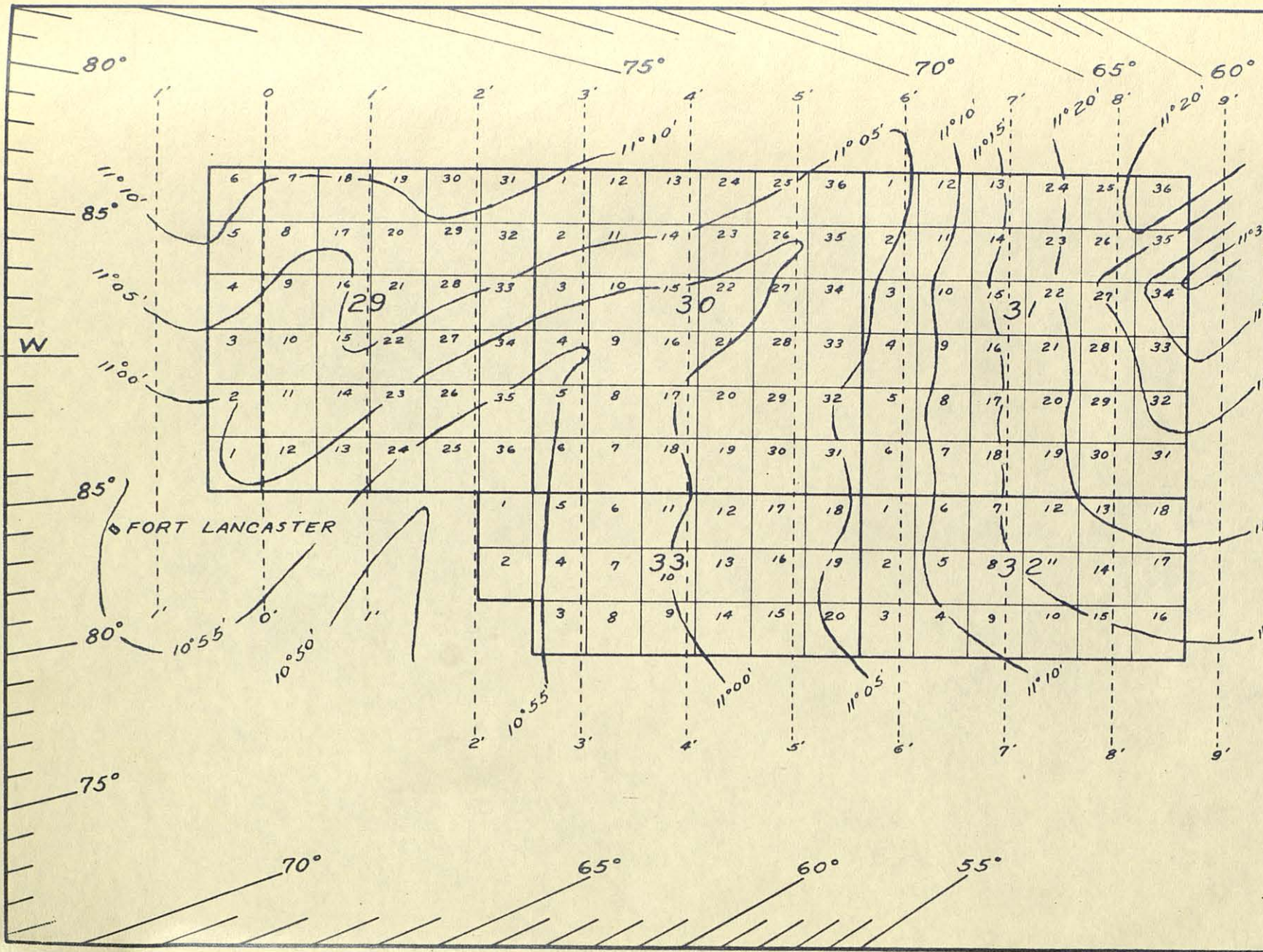

UNIVERSITY LANDS

CROCKETT COUNTY BLKS. 29-33

OZONA 

ISOGONIC CHART

MERIDIAN CHANGES

Frank F. Friend Special Surveyor
February 1936

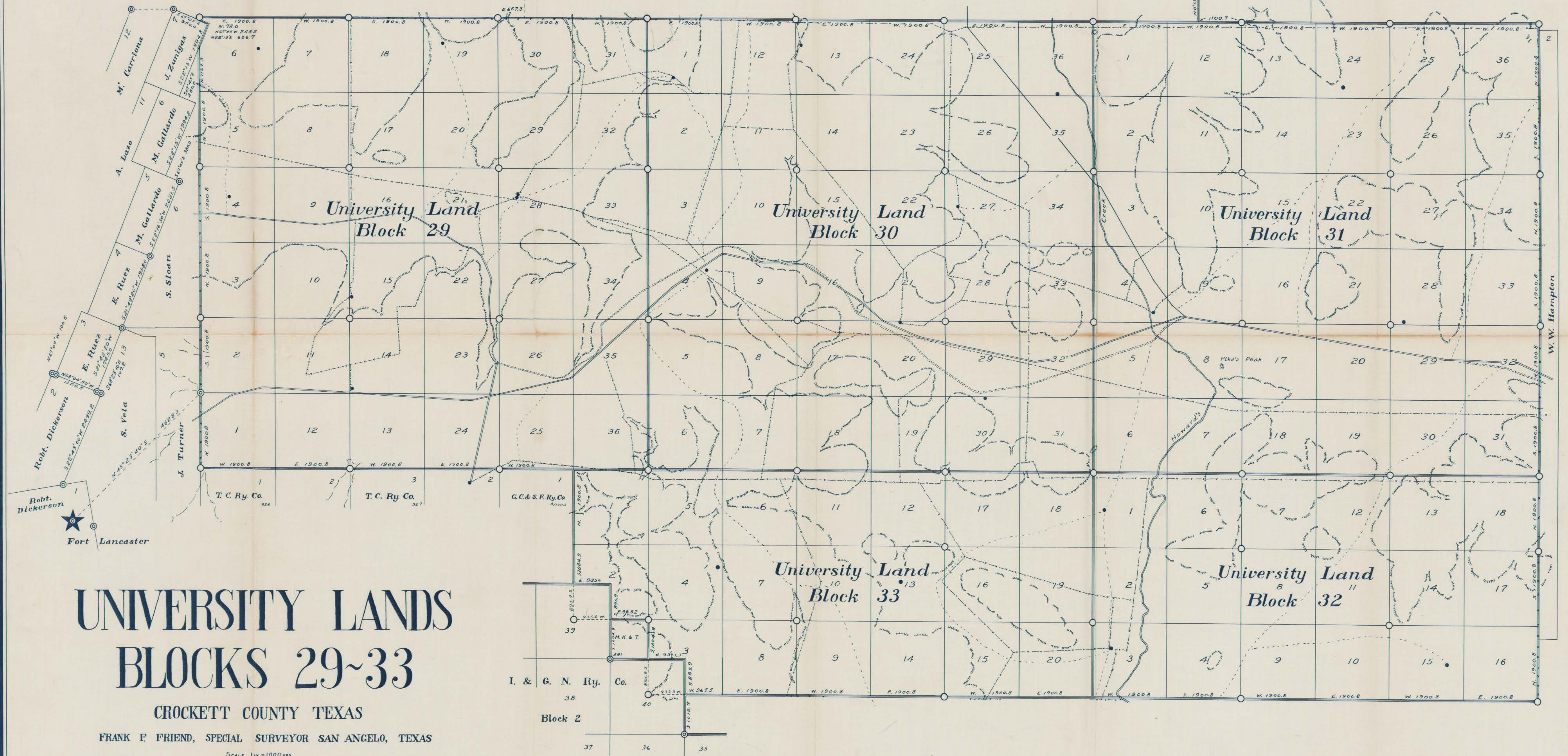
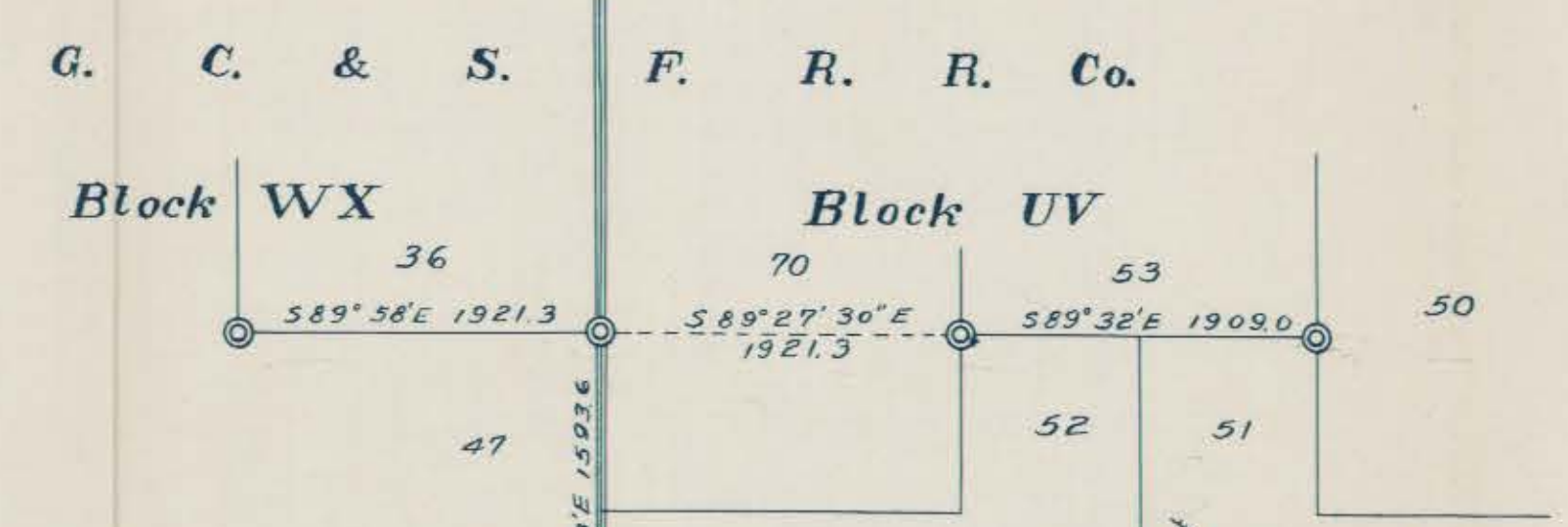
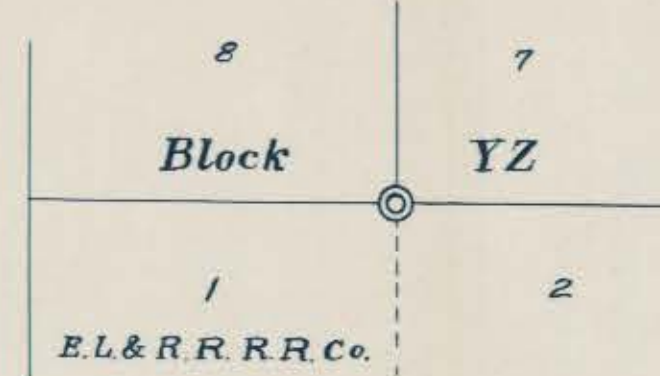

UNIVERSITY LANDS BLOCKS 29~33

CROCKETT COUNTY TEXAS

FRANK F FRIEND, SPECIAL SURVEYOR SAN ANGELO, TEXAS

Scale 1 in = 1000 yds.

- ⊙ Original corners
- Corners set during this survey
- Windmill
- Lined Highway
- Netwire fence
- Abandoned Highway
- Graded road
- Pipeline and Telephone Line
- Edge of Mesa
- Ranch road

This map of University Land and other Land adjacent thereto showing natural and artificial objects, original corners found, and corners set during this survey, is true and correct, being based upon a survey made upon the ground, completed August, 1932.

Frank F. Friend
Special Surveyor of University Lands
San Angelo, Texas March 20, 1936

