

CROCKETT
REAGAN
UPTON
COUNTIES

SHELF 24

UNIVERSITY
LANDS

BOOK U. T.

VOL. 10

50
3

BLOCKS
11, 12, 13, 14,
& 15

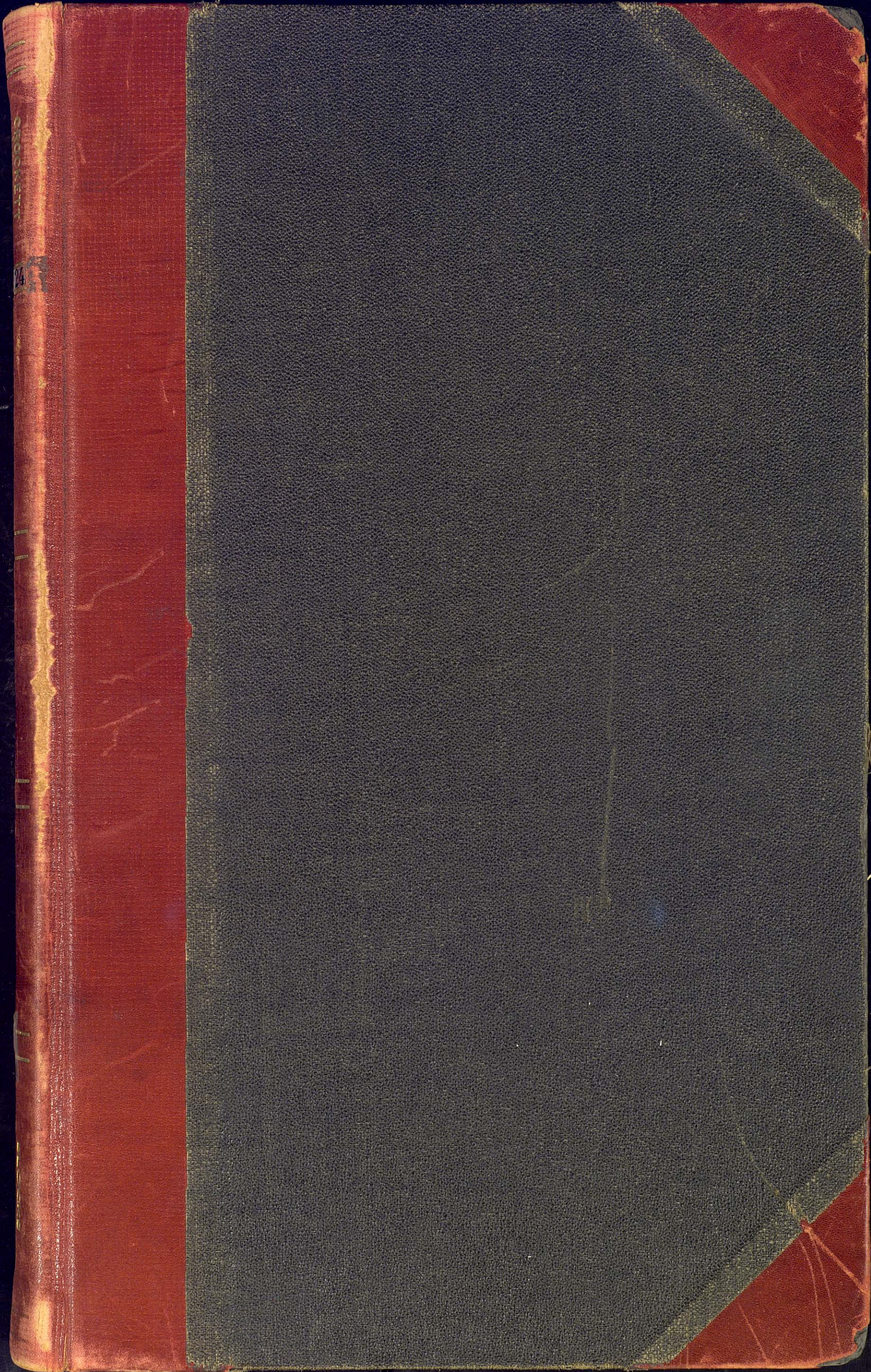

24

1/24
2

81717

September 20, 1938

Mr. C. E. Grimmer
County Surveyor
Ozona, Texas

Dear Sir:

In a re-check made of the University lands in the various volumes of field notes and plats filed by Mr. Frank F. Friend, special surveyor, the following errors have been found:

Book U. T. Volume C-1

Page 85, Section 3, Block 14, Crockett County, shows 664.2 acres, this should be corrected to read 664.5 acres.

We would ask that you kindly make the above corrections in Volume C-1, University lands, on file in your office, and advise this office when you have complied with this request.

Yours very truly

Commissioner

Shirriff:LM
cc to Mr. Frank F. Friend

1

Vol 10

G. S. O.

I, J. H. Walker, Commissioner of the General Land Office of the State of Texas, do hereby certify:

That this book, designated as "Book UT Vol 10" contains fieldnotes of all the sections in Blocks 11, 12, 13, 14, & 15, University Land in Reagan, Upton & Crockett Counties, surveyed under an act approved March 29, 1929, by Frank F. Friend, Special Surveyor of University Lands, which fieldnotes, numbered from page 1 to page 120 inclusive, have been examined, approved and filed as of this date Dec 14, 1936

IN TESTIMONY WHEREOF, I hereunto set my hand and affix the seal of said office this the 14th day of Dec, A. D. 1936.

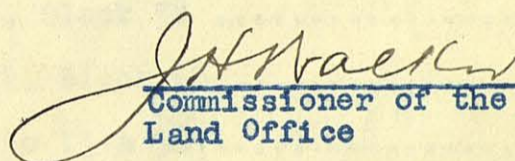
Commissioner of the General
Land Office



T H I S

V O L U M E

10

C O N T A I N S:

	<u>PAGES</u>
Fieldnotes of Block 11, Sections 1 to 36, inclusive....	1-36
Fieldnotes of Block 12, Sections 1 to 36, inclusive....	37-72
Fieldnotes of Block 13, Sections 1 to 9, inclusive.....	73-81
Fieldnotes of Block 14, Sections 1 to 20, inclusive....	82-102
Fieldnotes of Block 15, Sections 1 to 18, inclusive...	103-120
Balance Sheet for Section 36, Block 3	121
Balance Sheet for Section 1, Block 4	122
Balance Sheet for Section 36, Block 5	123
Balance Sheet for Section 31, Block 6	124
Balance Sheet for Section 33, Block 6	125
Balance Sheet for Section 36, Block 6	126
Balance Sheet for Section 31, Block 12	127
Balance Sheet for Section 36, Block 12	128
Balance Sheet for Section 1, Block 14	129
Balance Sheet for Section 9, Block 58	130
Balance Sheet for Section 32, Block 58	131
Surveyor's Report Blocks 1 to 13 & 58	132-136
Surveyor's Report Blocks 14 & 15	137-140
Original Fieldnote of Section 1, Block 14	141
General Map Blocks 1 to 13 & 58	142
<i>K-8-105 maybe a duplicate of the map missing from Page 142, see also K-8-205a, b</i> General Map Blocks 14 & 15	143
Isogonic Chart Blocks 1 to 13 & 58	144
Isogonic Chart Blocks 14 & 15	145

For Plat see General Sketch in back of this Vol. 10, G.L.O., and in back of this Vol. R-2, Reagan Co.

The State of Texas

SECTION No. 1
BLOCK No. 11

B 9	B 10
31	36
6	1
B 8	B 11
U	T

REAGAN County }
FIELD NOTES of a survey of
641.5⁰ ACRES of land made for THE
UNIVERSITY OF TEXAS by virtue of an
ACT approved March 29, 1929.

Mag. Declination 11° 20' East.
True North is 0° 33' 30" to the left of the North point used in the Field notes of this survey.

Said survey is situated in REAGAN County, Texas, on the drainage of a shallow flat Creek, a tributary of the basin of Big Lake, about 6 miles N 82° W of Big Lake, the County Site.

Beginning at the concrete monument set for the NE corner of section #6, Block 8, being the SE corner of section #31, Block 9, and the SW corner of section #36, Block 10, University Land, situated in the North edge of a smooth valley running East about 150 varas North of the drain at the bottom of same, which is covered with large mesquite trees, and about 100 varas SW of a rocky ledge, its brass plate in top having been stamped as is represented in the figure above, from which a windmill on the South side of State Highway No. 10 bears S 64° 40' W about 380 varas; a mesquite 4 inches in diameter marked "T" bears N 64° 37' W 84 varas; another mesquite, 5 inches in diameter marked "X" bears S 0° 30' W 36.4 varas; a pile of 7 scattered stones, not existing in position by nature, but much resembling a surveyor's mound, known as "Grandmamma I", bears N 71° 35' E 180.1 varas; another large stone mound of 20 visible stones, undisturbed, some almost buried beneath the soil, not placed there by nature, but much resembling a surveyor's mound, known as "Grandmamma II", bears East 354.9 varas and South 122.0 varas.

Thence East --- at about 140 varas cross an old road --- at 500 varas land on the South end of a low point of hill --- at 1685 varas point in the bottom of a shallow drain running South --- at 1879.7 varas an old stone mound of 3 stones weighing about 15 pounds each bears North 65.4 varas --- at 1900.0 varas strike the South common corner of sections Nos. 35 and 36, Block 10, being the NE corner of this section #1, Block 11.

Thence South --- at 665.3 varas cross the center line of the pavement of State Highway No. 10 --- at 1906.1 varas point for the SE corner of this section #1.

Thence West 1900.0 varas to the East common corner of sections Nos. 6 and 7, Block 8.

Thence North --- at 44 varas cross an East-West road --- at 733.6 varas set a 60d hub nail in a small rock mound, from which the windmill at the McMullin Ranch bears S 31° 02' W --- at 1233 varas, at 1393 varas, and at 1614 varas cross roads, each running NW and SE --- at 1694.2 varas cross a 48-inch net wire fence which forms the SW right-of-way line of State Highway No. 10 --- at 1713 varas recross the center line of the pavement of State Highway No. 10 --- at 1731 varas cross a 48-inch net wire fence which forms the NE right-of-way line of said highway --- at 1818.6 varas cross a very old NW-SE road --- at 1906.1 varas the place of beginning.

Surveyed August 30, 1935.

Robert A. Leidecker } Chainmen.
Jim Howard King }
Norris B. Creath } Transitman.

I, Frank F. Friend, Licensed Land Surveyor of Texas and Special Surveyor of University Lands, do hereby certify that the foregoing survey was made by me in the field and according to law; that the limits, boundaries, and corners, with the marks, natural and artificial, are truly described in the foregoing plat and field notes, just as I found them on the ground; and that they are recorded in the Surveyor's Records in Big Lake, Texas, Reagan County in Book UT Vol. R-2 page 1

This 28th day of August, 1936.

Orig. in Bk. UT, Vol. 10, p 1, G.L.O.

Frank F. Friend
Licensed Land Surveyor of Texas, and
Special Surveyor of University Lands

For Plat see General Sketch in back of this Vol. 10, G.L.O., and in back of this Vol. R-2, Reagan Co.

The State of Texas

SECTION No. 2

B		10	
	35	34	
	2	3	
B			11

REAGAN

County } BLOCK No. 11

FIELD NOTES of a survey of

641.5

ACRES of land made for THE

UNIVERSITY OF TEXAS by virtue of an

ACT approved March 29, 1929.

Mag. Declination 11° 20' East.

True North is 0° 34' to the left of the North point used in the Field notes of this survey.

Said survey is situated in REAGAN County, Texas, on the drainage of a shallow flat Creek, a tributary of the basin of Big Lake, about 5 miles N 79° W of Big Lake, the County Site.

Beginning at the SE corner of section #1, this Block, for the SW corner of this section #2.

Thence North --- at 1240.8 varas cross the center line of the pavement of State Highway No. 10 --- at 1906.1 varas strike the NE corner of said section #1, being the South common corner of sections Nos. 35 and 36, Block 10, University Land.

Thence East --- at 67.0 varas point from which an old stone mound bears North 8.5 varas --- at 875 varas cross an abandoned North-South road --- at 1505.8 varas cross a buried pipe line running N 8° 27' E - S 8° 27' W --- at 1510.5 varas pass a 2-wire telephone line which is parallel to the pipe line --- at 1512 varas cross an old North-South road --- at 1900.0 varas the concrete monument set for the SW corner of section #34, Block 10, being the SE corner of section #35, same Block, and the NE corner of this section #2, situated in a low flat drain running South, about 100 varas West of a North-South fence, among sparse growth of mesquite trees, the brass plate in top of the monument having been stamped as is represented in the figure above, from which an earth mound containing broken glass bears N 40° 10' E 47.1 varas; Highlonesome Windmill bears S 50° 57' 30" W; a mesquite having 3 prongs marked "T" bears S 89° 37' W 50.0 varas.

Thence South --- at 1137.4 varas cross again the center line of the pavement of State Highway No. 10 --- at 1906.1 varas point for the SE corner of this section #2.

Thence West 1900.0 varas to the place of beginning.

Surveyed August 30, 1935.

Robert A. Leidecker } Chainmen.
Jim Howard King }
Norris B. Creath } Transitman.

I, Frank F. Friend, Licensed Land Surveyor of Texas and Special Surveyor of University Lands, do hereby certify that the foregoing survey was made by me in the field and according to law; that the limits, boundaries, and corners, with the marks, natural and artificial, are truly described in the foregoing plat and field notes, just as I found them on the ground; and that they are recorded in the Surveyor's Records in Big Lake, Texas, Reagan County in Book UT Vol. R-2 page 2

This 28th day of August, 1936.

Orig. in Bk. UT, Vol. 10, p 2, G.L.O.

Frank F. Friend

Licensed Land Surveyor of Texas, and
Special Surveyor of University Lands

For Plat see General Sketch in back of this Vol. 10, G.L.O., and back of this Vol. R-2, Reagan Co.

The State of Texas

SECTION No. 3

B	10
35 34	
2 3	
B	11

REAGAN County } BLOCK No. 11

FIELD NOTES of a survey of 641.5 ACRES of land made for THE UNIVERSITY OF TEXAS by virtue of an ACT approved March 29, 1929.

Mag. Declination 11° 20' East. True North is 0° 34' 30" to the left of the North point used in the Field notes of this survey.

Said survey is situated in REAGAN County, Texas, on the drainage of a shallow flat Creek, a tributary of the basin of Big Lake, about 4 miles N 76°W of Big Lake, the County Site.

Beginning at the SE corner of section #2, this Block.

Thence North --- at 768.7 varas cross the center line of the pavement of State Highway No. 10 --- at 1906.1 varas strike the concrete monument set for the SW corner of section #34, being the SE corner of section #35, Block 10, University Land, also the NE corner of section #2, this Block, situated in a low flat drain running South, sparsely covered by mesquite trees, being about 100 varas West of a North-South fence, its brass plate in top having been stamped as is represented in the figure above, from which an earth mound containing broken glass bears N 40° 10' E 47.1 varas; Highlonesome Windmill bears S 50° 57' 30" W; a mesquite having 3 prongs marked "T" bears S 89° 37' W 50.0 varas.

Thence East --- at 975 varas point on top of a high mesa covered by mesquites --- at 1900.0 varas point on top of a mesquite covered mesa, about 100 varas North of a ravine running East, the SW corner of section #33 and the SE corner of section #34, Block 10, and the NE corner of this section #3.

Thence South --- at 1609.6 varas recross the center line of the pavement of State Highway No. 10 --- at 1906.1 varas point for the SE corner of this section #3.

Thence West 1900.0 varas to the place of beginning.

Surveyed August 30, 1935.

Robert A. Leidecker } Chainmen.
Jim Howard King }
Norris B. Creath } Transitman.

I, Frank F. Friend, Licensed Land Surveyor of Texas and Special Surveyor of University Lands, do hereby certify that the foregoing survey was made by me in the field and according to law; that the limits, boundaries, and corners, with the marks, natural and artificial, are truly described in the foregoing plat and field notes, just as I found them on the ground; and that they are recorded in the Surveyor's Records in Big Lake, Texas, Reagan County in Book UT Vol. R-2 page 3 This 28th day of August, 1936.

Orig. in Bk. UT, Vol. 10, p 3, G.L.O.

Frank F. Friend
Licensed Land Surveyor of Texas, and Special Surveyor of University Lands

For Plat see General Sketch in back of this Vol.10, G.L.O., and back of this Vol.R-2, Reagan Co.

The State of Texas

SECTION No. 4

REAGAN County } BLOCK No. 11

FIELD NOTES of a survey of

641.5 ACRES of land made for THE

UNIVERSITY OF TEXAS by virtue of an

ACT approved March 29, 1929.

B	10
33	32
4	5
B	11
U	T

Mag. Declination 11° 20' East.

True North is 0° 35' 30" to the left of the North point used in the Field notes of this survey.

Said survey is situated in REAGAN County, Texas, on the drainage of a shallow flat Creek, a tributary of the basin of Big Lake, about 3 miles N 71° W of Big Lake, the County Site.

Beginning at the SE corner of section #3, this Block.

Thence North --- at 296.5 varas cross the center line of the pavement of State Highway No. 10 --- at 1906.1 varas strike the NE corner of said section #3, being also the SW corner of section #33 and the SE corner of section #34, Block 10, University Land, being a point on a mesquite covered mesa, about 100 varas North of a ravine running East.

Thence East --- at 1599 varas and at 1638 varas cross old North-South roads --- at 1870.5 varas cross a North-South fence --- at 1900.0 varas strike the concrete monument set for the SW corner of section #32, being the SE corner of section #33, Block 10, situated in a prairie at the North edge of an area sparsely covered by mesquite trees, its brass plate in top having been stamped as is represented in the figure above, from which a 3-prong mesquite 4 inches in diameter marked "X" bears S 86° 24' E 33.8 varas; a similar mesquite 6 inches in diameter marked "T" bears S 58° 53' E 74.7 varas; a mesquite 5 inches in diameter marked "F" bears N 15° 31' W 29.4 varas.

Thence South 1906.1 varas to a point for the SE corner of this section #4.

Thence West --- at 706.8 varas recross the center line of the pavement of State Highway No. 10 --- at 1900.0 varas the place of beginning.

Surveyed August 30, 1935.

Robert A. Leidecker } Chainmen.
Jim Howard King }
Norris B. Creath } Transitman.

I, Frank F. Friend, Licensed Land Surveyor of Texas and Special Surveyor of University Lands, do hereby certify that the foregoing survey was made by me in the field and according to law; that the limits, boundaries, and corners, with the marks, natural and artificial, are truly described in the foregoing plat and field notes, just as I found them on the ground; and that they are recorded in the Surveyor's Records in Big Lake, Texas, Reagan County in Book UT Vol. R-2 page 4

This 28th day of August, 1936.

Orig. in Bk. UT, Vol. 10, p 4, G.L.O.

Frank F. Friend
Licensed Land Surveyor of Texas, and
Special Surveyor of University Lands

For Plat see General Sketch in back of this Vol. 10, G.L.O., and back of this Vol. R-2, Reagan Co.

The State of Texas

SECTION No. 5
BLOCK No. 11

	B	10	
	33	32	
	4	5	
	B	U	T 11

REAGAN County }
FIELD NOTES of a survey of
641.5^{0K} ACRES of land made for THE
UNIVERSITY OF TEXAS by virtue of an
ACT approved March 29, 1929.

Mag. Declination 11° 20' East.
True North is 0° 36' to the left of the North point used in the Field notes of this survey.

Said survey is situated in REAGAN County, Texas, on the drainage of a shallow flat Creek, a tributary of the basin of Big Lake, about 2 miles N 65° W of Big Lake, the County Site.

Beginning at the SE corner of section #4, this Block.

Thence North 1906.1 varas to the NE corner of said section #4, being also the SE corner of section #33 and the SW corner of section #32, Block 10, University Land, a concrete monument set in a prairie at the North edge of an area sparsely covered by mesquite trees, the brass plate in top of the monument having been stamped as is represented in the figure above, from which a 3-prong mesquite 4 inches in diameter marked "X" bears S 86° 24' E 33.8 varas; a similar mesquite 6 inches in diameter marked "T" bears S 58° 53' E 74.7 varas; a mesquite 5 inches in diameter marked "F" bears N 15° 31' W 29.4 varas.

Thence East --- at 875 varas and at 1500 varas points on the top of mesquite covered mesas --- at 1900.0 varas strike the SW corner of section #31, Block 10, being the NE corner of this section #5.

Thence South 1906.1 varas to a point for the SE corner of this section #5.

Thence West 1900.0 varas to the place of beginning.

Surveyed August 30, 1935.

Robert A. Leidecker } Chainmen.
Jim Howard King }
Norris B. Creath } Transitman.

I, Frank F. Friend, Licensed Land Surveyor of Texas and Special Surveyor of University Lands, do hereby certify that the foregoing survey was made by me in the field and according to law; that the limits, boundaries, and corners, with the marks, natural and artificial, are truly described in the foregoing plat and field notes, just as I found them on the ground; and that they are recorded in the Surveyor's Records in Big Lake, Texas, Reagan County in Book UT Vol. R-2 page 5
This 28th day of August, 1936.

Orig. in Bk. UT, Vol. 10, p 5, G.L.O.

Frank F. Friend
Licensed Land Surveyor of Texas, and
Special Surveyor of University Lands

For Plat see General Sketch in
back of this Vol. 10, G.L.O., and
back of this Vol. R-2, Reagan Co.

U	T		
B	10		
	31		
	6		
B	11		

The State of Texas

SECTION No. 6

REAGAN

County

BLOCK No. 11

FIELD NOTES of a survey of

653.2⁰⁰ ✓

ACRES of land made for THE

UNIVERSITY OF TEXAS by virtue of an

ACT approved March 29, 1929.

Mag. Declination 11° 20' East.

True North is 0° 36' 30" to the left of the North point used in the Field notes of this survey.

Said survey is situated in REAGAN County, Texas, on the drainage of a shallow flat Creek, a tributary of the basin of Big Lake, about 1 miles N 45° W of Big Lake, the County Site.

Beginning at the SE corner of section #5, this Block.

Thence North 1906.1 varas to the South common corner of sections Nos. 31 and 32, Block 10, University Land.

Thence East --- at 450 varas cross a drain running NE --- at 1929.4 varas strike the concrete monument set in a prairie among large mesquite trees, 93.1 varas West of the West right-of-way fence of the Big Lake-Stiles Highway, for the SE corner of section #31, Block 10, being the NE corner of this section #6, the brass plate in top of the monument having been stamped as is represented in the figure above, from which an 8-inch mesquite marked "T" bears N 78° 01' W about 139 varas; a steel windmill bears N 70° 44' W about 300 varas; another mesquite 11 inches in diameter marked "X" bears N 76° 08' E 45.3 varas; a double mesquite 12 inches in diameter marked "U" bears S 27° 50' E 58.2 varas; the water tower at the town of Big Lake bears S 13° 27' E.

Thence S 0° 19' 20" E 1906.1 varas to a point for the SE corner of this section #6.

Thence West 1940.1 varas to the place of beginning.

Surveyed August 30, 1935.

Robert A. Leidecker
Jim Howard King
Norris B. Creath

} Chainmen.
Transitman.

I, Frank F. Friend, Licensed Land Surveyor of Texas and Special Surveyor of University Lands, do hereby certify that the foregoing survey was made by me in the field and according to law; that the limits, boundaries, and corners, with the marks, natural and artificial, are truly described in the foregoing plat and field notes, just as I found them on the ground; and that they are recorded in the Surveyor's Records in Big Lake, Texas, Reagan County in Book UT Vol. R-2 page 6

This 28th day of August, 1936.

Orig. in Bk. UT, Vol. 10, p 6, G.L.O.

Frank F. Friend
Licensed Land Surveyor of Texas, and
Special Surveyor of University Lands

For Plat see General Sketch in
back of this Vol. 10, G.L.O., and
back of this Vol. R-2, Reagan Co.

The State of Texas

SECTION No. 7

B	11		
	7		
	18		
U	T		

REAGAN County } BLOCK No. 11

FIELD NOTES of a survey of

656.9 ✓ ACRES of land made for THE

UNIVERSITY OF TEXAS by virtue of an

ACT approved March 29, 1929.

Mag. Declination 11° 17' East.

True North is 0° 36' to the left of the North point used in the Field notes of this survey.

Said survey is situated in REAGAN County, Texas, on the drainage of a shallow flat Creek, a tributary of the basin of Big Lake, about 1 miles WEST of Big Lake, the County Site.

Beginning at the SE corner of section #6, this Block.

Thence S 0° 19' 20" E --- at 986.3 varas cross a 48-inch net wire fence having 2 barbed wires above the net, being the North right-of-way fence of state highway No. 10, from which fence crossing a standard State right-of-way marker on the North side of the highway bears N 87° 47' W 119.7 varas --- at 1004 varas cross the center line of the pavement of State Highway No. 10, about 610 varas S 87° 47' E of a northwesterly turn in said highway, said point of crossing being in the West edge of the town of Big Lake --- at 1022.8 varas cross the South right-of-way fence of said highway --- at 1223.7 varas cross the center line of the main tracks of the Santa Fe and Panhandle Railroad --- at 1290.5 varas point in the center of a railroad siding, about 300 varas East of the stock pens --- at 1906.1 varas set a concrete monument for the SE corner of this section #7 on a firm level prairie, among large mesquite trees, 27.7 varas West of a North-South 36-inch net wire fence having 3 barbed wires above the net, said fence being the East right-of-way line of the Big Lake-Ozona graded road, and is 41 varas South of a 3-wire East-West power line, the brass plate in top of the monument was stamped as is represented in the figure above, from which a 12-inch mesquite marked "F" bears N 3° 21' E 75.7 varas; a windmill bears N 16° 47' E 305.5 varas; the center of the elevated water tower of the town of Big Lake bears N 35° 05' 30" E; a mesquite 8 inches in diameter marked "X" bears N 76° 53' E 14.0 varas; another mesquite 12 inches in diameter marked "T" bears S 60° 02' W 92.0 varas.

Thence West 1950.8 varas to a point for the SW corner of this section #7.

Thence North --- at 785.3 varas recross the center line of the Santa Fe and Panhandle Railroad --- at 1258.3 varas recross the center line of the pavement of State Highway No. 10 --- at 1906.1 varas strike the SE corner of section #5 and the SW corner of section #6, this Block.

Thence East 1940.1 varas to the place of beginning.

Surveyed August 30, 1935.

Robert A. Leidecker } Chainmen.
Jim Howard King }
Norris B. Creath } Transitman.

I, Frank F. Friend, Licensed Land Surveyor of Texas and Special Surveyor of University Lands, do hereby certify that the foregoing survey was made by me in the field and according to law; that the limits, boundaries, and corners, with the marks, natural and artificial, are truly described in the foregoing plat and field notes, just as I found them on the ground; and that they are recorded in the Surveyor's Records in Big Lake, Texas, Reagan County in Book UT Vol. R-2 page 7

This 28th day of August, 1936.

Orig. in Bk. UT, Vol. 10, p 7, G.L.O.

Frank F. Friend
Licensed Land Surveyor of Texas, and
Special Surveyor of University Lands

For Plat see General Sketch in back of this Vol.10,G.L.O., and back of this Vol.R-2,Reagan Co/

The State of Texas

SECTION No. 8

REAGAN County } BLOCK No. 11

FIELD NOTES of a survey of

641.5 ACRES of land made for THE

UNIVERSITY OF TEXAS by virtue of an

ACT approved March 29, 1929.

	B	11	
	9	8	
	16	17	
	U	T	

Mag. Declination 11° 17' East.

True North is 0° 36' to the left of the North point used in the Field notes of this survey.

Said survey is situated in REAGAN County, Texas, on the drainage of a shallow flat Creek, a tributary of the basin of Big Lake, about 2 miles WEST of Big Lake, the County Site.

Beginning at the SW corner of section #7, this Block.

Thence North --- at 785.3 varas cross the center line of the Santa Fe and Panhandle Railroad --- at 1258.3 varas cross the center line of the pavement of State Highway No. 10 --- at 1906.1 varas strike the NW corner of said section #7, being the SE corner of section #5 and the SW corner of section #6.

Thence West 1900.0 varas to the SE corner of section #4.

Thence South --- at 175.6 varas recross the center line of the pavement of State Highway No. 10 --- at 1020.5 varas recross the Santa Fe and Panhandle Railroad --- at 1906.1 varas set a concrete monument on a prairie which slopes SE toward the basin of Big Lake, 35 varas South of an East-West 3-wire power line, for the SW corner of this section #8, stamped the brass plate in top of the monument as is represented in the figure above, from which a double mesquite 7 inches in diameter marked "T" bears N 71° 55' W 33.6 varas; a windmill on the horizon bears N 15° 43' W about 800 varas; another mesquite 4 inches in diameter marked "F" bears N 14° 53' E 28.9 varas; the elevated water tower at the town of Big Lake bears N 78° 08' E; a small windmill on the South side of the basin of Big Lake bears S 35° 07' E; a windmill near an elevated tank at a house bears S 53° 59' W; a 4-inch mesquite marked "X" bears S 70° 59' W 27.0 varas.

Thence East 1900.0 varas to the place of beginning.

Surveyed August 30, 1935.

Robert A. Leidecker } Chainmen.
Jim Howard King }
Norris B. Creath } Transitman.

I, Frank F. Friend, Licensed Land Surveyor of Texas and Special Surveyor of University Lands, do hereby certify that the foregoing survey was made by me in the field and according to law; that the limits, boundaries, and corners, with the marks, natural and artificial, are truly described in the foregoing plat and field notes, just as I found them on the ground; and that they are recorded in the Surveyor's Records in Big Lake, Texas, Reagan County in Book UT Vol.R-2 page 8

This 28th day of August, 1936.

Orig. in Bk.UT, Vol.10, p 8, G.L.O.

Frank F. Friend

Licensed Land Surveyor of Texas, and
Special Surveyor of University Lands

For Plat see General Sketch in back of this Vol.10, G.L.O., and back of this Vol.R-2, Reagan Co.

The State of Texas

SECTION No. 9
BLOCK No. 11

	B	11	
	9	8	
	16	17	
	U	T	

REAGAN County }
FIELD NOTES of a survey of
641.5 ACRES of land made for THE
UNIVERSITY OF TEXAS by virtue of an
ACT approved March 29, 1929.

Mag. Declination 11° 17' East.
True North is 0° 35' 30" to the left of the North point used in the Field notes of this survey.

Said survey is situated in REAGAN County, Texas, on the drainage of a shallow flat Creek, a tributary of the basin of Big Lake, about 3 miles WEST of Big Lake, the County Site.

Beginning at a concrete monument set for the SW corner of section #8, this Block, situated on a prairie which slopes SE toward the basin of Big Lake, being 35 varas South of an East-West 3-wire power line, the brass plate in top of the monument having been stamped as is represented in the figure above, from which a double mesquite 7 inches in diameter marked "T" bears N 71° 55' W 33.6 varas; a windmill on the horizon bears N 15° 43' W about 800 varas; another mesquite 4 inches in diameter marked "F" bears N 14° 53' E 28.9 varas; the elevated water tower at the town of Big Lake bears N 78° 08' E; a small windmill on the South side of the basin of Big Lake bears S 35° 07' E; a windmill near an elevated tank at a house bears S 53° 59' W; a 4-inch mesquite marked "X" bears S 70° 59' W 27.0 varas.

Thence North --- at 885.6 varas cross the Santa Fe and Panhandle Railroad --- at 1730.5 varas cross the center line of the pavement of State Highway No. 10 --- at 1906.1 varas strike the South common corner of sections Nos. 4 and 5.

Thence West --- at 706.8 varas recross the pavement of State Highway No. 10 --- at 1900.0 varas strike the SE corner of section #3.

Thence South --- at 920.2 varas recross the Santa Fe and Panhandle Railroad --- at 1906.1 varas point for the SW corner of this section #9.

Thence East --- at 126.7 varas set a 60d hub nail in small rock mound --- at 127.8 varas cross a 6-wire fence which runs S 0° 20' E - N 0° 20' W --- at 1461.6 varas set another 60d hub nail on a prairie which slopes South toward Big Lake --- at 1900.0 varas the place of beginning.

Surveyed August 30, 1935.

Robert A. Leidecker } Chainmen.
Jim Howard King }
Norris B. Creath } Transitman.

I, Frank F. Friend, Licensed Land Surveyor of Texas and Special Surveyor of University Lands, do hereby certify that the foregoing survey was made by me in the field and according to law; that the limits, boundaries, and corners, with the marks, natural and artificial, are truly described in the foregoing plat and field notes, just as I found them on the ground; and that they are recorded in the Surveyor's Records in Big Lake, Texas, Reagan County in Book UT Vol.R-2 page 9 This 28th day of August, 1936.

Orig. in Bk.UT, Vol.10, p 9, G.L.O.

Frank F. Friend
Licensed Land Surveyor of Texas, and
Special Surveyor of University Lands

For Plat see General Sketch in
back of this Vol. 10, G.L.O., and
back of this Vol. R-2, Reagan Co.

The State of Texas

SECTION No. 10

REAGAN County } BLOCK No. 11

FIELD NOTES of a survey of

641.5 ACRES of land made for THE

UNIVERSITY OF TEXAS by virtue of an

ACT approved March 29, 1929.

	B	11	
	11	10	
	14	15	
	U	T	

Mag. Declination 11° 17' East.

True North is 0° 34' 30" to the left of the North point used in the Field notes of this survey.

Said survey is situated in REAGAN County, Texas, on the drainage of a shallow flat Creek, a tributary of the basin of Big Lake, about 4 miles WEST of Big Lake, the County Site.

Beginning at the SW corner of section #9, this Block.

Thence North --- at 985.9 varas cross the Santa Fe and Panhandle Railroad --- at 1906.1 varas strike the SE and the SW corner respectively of sections Nos. 3 and 4.

Thence West 1900.0 varas to the SE corner of section #2.

Thence South --- at 819.9 varas recross the Santa Fe and Panhandle Railroad --- at 1906.1 varas set a concrete monument in a low level prairie sparsely covered with mesquites, the drainage being north-easterly into a flat drain running SE toward the basin of Big Lake, the bottom of which drain being densely covered with mesquite and black brush, being 27.0 varas South of a 3-wire East-West power line and 161.8 varas West of a North-South 30-inch net wire fence having 3 barbed wires above the net, stamped the brass plate in top of the monument as is represented in the figure above, from which the center of a red water tower on the South side of the railroad bears N 42° 16' W; a mesquite 3 inches in diameter marked "F" bears N 45° 00' W 20.9 varas; a windmill bears N 75° 15' 30" E about 1 1/2 miles; a 5-inch mesquite marked "X" bears N 79° 38' E 45.7 varas; a mesquite 6 inches in diameter marked "T" bears S 15° 16' E 32.8 varas.

Thence East --- at 386.0 varas set a 60d hub nail in a small rock mound --- at 424.8 varas cross buried pipe line --- at 430.0 varas pass under a 3-wire telephone line --- at 452.0 varas and at 459.4 varas cross buried pipe lines --- at 463 varas cross a road which is parallel to the pipe lines --- at 800 varas point in the SW edge of a flat drain running SE densely covered with brush --- at 1120 varas cross a North-South road --- at 1400 varas point on the NE edge of the same drain --- at 1550 varas point from which an abandoned oil test well bears North about 75 varas --- at 1900.0 varas the place of beginning.

Surveyed August 30, 1935.

Robert A. Leidecker } Chainmen.
Jim Howard King }
Norris B. Creath } Transitman.

I, Frank F. Friend, Licensed Land Surveyor of Texas and Special Surveyor of University Lands, do hereby certify that the foregoing survey was made by me in the field and according to law; that the limits, boundaries, and corners, with the marks, natural and artificial, are truly described in the foregoing plat and field notes, just as I found them on the ground; and that they are recorded in the Surveyor's Records in Big Lake, Texas, Reagan County in Book UT Vol. R-2 page 10 This 28th day of August, 1936.

Orig. in Bk. UT, Vol. 10, p 10, G.L.O.

Frank F. Friend
Licensed Land Surveyor of Texas, and
Special Surveyor of University Lands

For Plat see General Sketch in back of this Vol.10,G.L.O., and back of this Vol.R-2,Reagan Co.

The State of Texas

SECTION No. 11

REAGAN County } BLOCK No. 11

FIELD NOTES of a survey of 641.5 ACRES of land made for THE UNIVERSITY OF TEXAS by virtue of an ACT approved March 29, 1929.

B	11
11	10
14	15
U	T

Mag. Declination 11° 17' East. True North is 0° 34' to the left of the North point used in the Field notes of this survey.

Said survey is situated in REAGAN County, Texas, on the drainage of a shallow flat Creek, a tributary of the basin of Big Lake, about 5 miles WEST of Big Lake, the County Site.

Beginning at a concrete monument set for the SW corner of section #10, this Block, situated in a low level prairie sparsely covered with mesquites, the draining being northeasterly into a flat drain running SE toward the basin of Big Lake, the bottom of which drain being densely covered with mesquite and black brush, being 27.0 varas South of a 3-wire East-West power line and 161.8 varas West of a North-South 30-inch net wire fence having 3 barbed wires above the net, the brass plate in top of the monument having been stamped as is represented in the figure above, from which the center of a red water tower on the South side of the railroad bears N 42° 16' W; a mesquite 3 inches in diameter marked "F" bears N 45° 00' W 20.9 varas; a windmill bears N 75° 15' 30" E about 1 1/2 miles; a 5-inch mesquite marked "X" and a 6-inch mesquite marked "T" bear respectively N 79° 38' E 45.7 varas and S 15° 16' E 32.8 varas.

Thence North --- at 1086.2 varas cross the Santa Fe and Panhandle Railroad --- at 1906.1 varas strike the SE corner of section #2 and the SW corner of section #3.

Thence West 1900.0 varas to the SE corner of section #1.

Thence South --- at 719.6 varas recross the Santa Fe and Panhandle Railroad --- at 1906.1 varas point for the SW corner of this section #11.

Thence East 1900.0 varas to the place of beginning.

Surveyed August 30, 1935.

Robert A. Leidecker } Chainmen.
Jim Howard King }
Norris B. Creath } Transitman.

I, Frank F. Friend, Licensed Land Surveyor of Texas and Special Surveyor of University Lands, do hereby certify that the foregoing survey was made by me in the field and according to law; that the limits, boundaries, and corners, with the marks, natural and artificial, are truly described in the foregoing plat and field notes, just as I found them on the ground; and that they are recorded in the Surveyor's Records in Big Lake, Texas, Reagan County in Book UT Vol. R-2 page 11 This 28th day of August, 1936.

Orig. in Bk. UT, Vol. 10, p 11, G.L.O.

Frank F. Friend
Licensed Land Surveyor of Texas, and
Special Surveyor of University Lands

For Plat see General Sketch in
back of this Vol. 10, G.L.O., and
back of this Vol. R-2, Reagan Co.

The State of Texas

B	8	
	7	12
	18	13
		B 11
U		T

REAGAN County } SECTION No. 12
BLOCK No. 11

FIELD NOTES of a survey of
641.5 ACRES of land made for THE
UNIVERSITY OF TEXAS by virtue of an
ACT approved March 29, 1929.

Mag. Declination $11^{\circ} 17'$ East.

True North is $0^{\circ} 33' 30''$ to the left of the North point used in
the Field notes of this survey.

Said survey is situated in REAGAN County, Texas,
on the drainage of a shallow flat Creek, a tributary of the basin of Big Lake,
about 6 miles WEST of Big Lake, the County Site.

Beginning at the common corner of sections Nos. 1, 2, and 11, this
Block, for the NE corner of this section #12.

Thence South --- at 719.6 varas cross the Santa Fe and Panhandle Rail-
road --- at 1906.1 varas strike the SW corner of said section #11.

Thence West 1900.0 varas to the concrete monument set for the SE
corner of section #7, which is identical with the NE corner of section
#18, Block 8, University Land, situated in a smooth valley thickly
covered with large mesquite trees, about 100 varas South of a ravine
running East, the brass plate in top having been stamped as is represent-
ed in the figure above, from which an earth mound containing broken
glass bears S $27^{\circ} 23' W$ 49 varas; a 7-inch mesquite marked "X", a
10-inch mesquite marked "U", a 5-inch mesquite marked "T", and another
mesquite, 7 inches in diameter, marked "F" bear respectively S $65^{\circ} 39' W$
3.3 varas, N $15^{\circ} 33' W$ 72.7 varas, N $0^{\circ} 21' W$ 37.6 varas, and
N $29^{\circ} 29' E$ 77.4 varas; a windmill on a hill South of Best bears
N $53^{\circ} 56' W$; another windmill on the South side of State Highway No.
10 bears N $5^{\circ} 08' 30'' W$.

Thence North --- at 15.5 varas pass under a 3-wire East-West power
line --- at 307 varas cross a very old East-West road --- at 468.6
varas pass under a telephone line --- at 471.5 varas set a 60d hub
nail in a small rock mound in the middle of an East-West road --- at
1470 varas point on the SW edge of a mesquite covered drain running
SE --- at 1600 varas point on the NE edge of the same drain --- at
1620 varas cross another old road running NW and SE --- at 1719 varas
cross the old Big Lake-Best Highway --- at 1760.1 varas set a 60d hub
nail in a small rock mound in center between rails of the Santa Fe and
Panhandle Railroad running N $65^{\circ} 10' W$ - S $65^{\circ} 10' E$ --- at 1906.1
varas strike the SE corner of section #6, Block 8, and the SW corner
of section #1, Block 11.

Thence East 1900.0 varas to the place of beginning.

Surveyed August 30, 1935.

Robert A. Leidecker } Chainmen.
Jim Howard King }
Norris B. Cpeath } Transitman.

I, Frank F. Friend, Licensed Land Surveyor of Texas and Special Surveyor of University
Lands, do hereby certify that the foregoing survey was made by me in the field and according to law;
that the limits, boundaries, and corners, with the marks, natural and artificial, are truly described
in the foregoing plat and field notes, just as I found them on the ground; and that they are recorded
in the Surveyor's Records in Big Lake, Texas, Reagan County in Book UT Vol. R-2 page 12

This 28th day of August, 1936.

Orig. in Bk. UT, Vol. 10, p 12, G.L.O.

Frank F. Friend
Licensed Land Surveyor of Texas, and
Special Surveyor of University Lands

For Plat see General Sketch in
back of this Vol. 10, G.L.O., and
back of this Vol. R-2, Reagan Co.

The State of Texas

SECTION No. 13

REAGAN County } BLOCK No. 11

B	8	
	7	12
	18	13
U		B 11
		T

FIELD NOTES of a survey of

641.5 ACRES of land made for THE

UNIVERSITY OF TEXAS by virtue of an

ACT approved March 29, 1929.

Mag. Declination 11° 13' East.

True North is 0° 33' 30" to the left of the North point used in the Field notes of this survey.

Said survey is situated in REAGAN County, Texas,
on the drainage of a shallow flat Creek, a tributary of the basin of Big Lake,
about 6 miles S 78°W of Big Lake, the County Site.

Beginning at a concrete monument set for the SE corner of section #7, being the NE corner of section #18, Block 8, University Land, and the SW corner of section #12, this Block, situated in a smooth valley thickly covered with large mesquite trees, about 100 varas South of a ravine running East, the brass plate in top of the monument having been stamped as is represented in the figure above, from which an earth mound containing broken glass bears S 27° 23' W 49 varas; a 7-inch mesquite marked "X", a 10-inch mesquite marked "U", a 5-inch mesquite marked "T", and another mesquite, 7 inches in diameter, marked "F" bear respectively S 65° 39' W 3.3 varas, N 15° 33' W 72.7 varas, N 0° 21' W 37.6 varas, and N 29° 29' E 77.4 varas; a windmill on a hill South of Best bears N 53° 56' W; another windmill on the South side of State Highway No. 10 bears N 5° 08' 30" W.

Thence East 1900.0 varas to the SW corner of section #11.

Thence South 1906.1 varas to a point for the SE corner of this section #13.

Thence West 1900.0 varas to the SE corner of section #18 and the NE corner of section #19, Block 8.

Thence North --- at 161.4 varas cross at about right angles a 36-inch net wire fence having 3 barbed wires above the net --- at 333.6 varas and at 667.8 varas set 60d hub nails in small rock mounds --- at 894.2 varas cross under a 3-wire power line running nearly NE and SW --- at 1517.2 varas set another 60d hub nail in a small rock mound --- at 1702 varas cross a very old NE-SW road --- at 1906.1 varas the place of beginning.

Surveyed August 30, 1935.

Robert A. Leidecker } Chainmen.
Jim Howard King }
Norris B. Creath } Transitman.

I, Frank F. Friend, Licensed Land Surveyor of Texas and Special Surveyor of University Lands, do hereby certify that the foregoing survey was made by me in the field and according to law; that the limits, boundaries, and corners, with the marks, natural and artificial, are truly described in the foregoing plat and field notes, just as I found them on the ground; and that they are recorded in the Surveyor's Records in Big Lake, Texas, Reagan County in Book UT Vol. R-2 page 13

This 28th day of August, 1936.

Orig. in Bk. UT, Vol. 10, p 13, G.L.O.

Frank F. Friend
Licensed Land Surveyor of Texas, and
Special Surveyor of University Lands

The State of Texas

For Plat see General Sketch in
back of this Vol. 10, G.L.O., and
back of this Vol. R-2, Reagan Co.

B	11
11	10
14	15
U	T

REAGAN County } SECTION No. 14
BLOCK No. 11
FIELD NOTES of a survey of
641.5 ACRES of land made for THE
UNIVERSITY OF TEXAS by virtue of an
ACT approved March 29, 1929.

Mag. Declination 11° 13' East.
True North is 0° 34' to the left of the North point used in
the Field notes of this survey.

Said survey is situated in REAGAN County, Texas,
on the drainage of a shallow flat Creek, a tributary of the basin of Big Lake,
about 5 miles S 76°W of Big Lake, the County Site.

Beginning at the common corner of sections Nos. 11, 12, and 13, this
Block.

Thence South 1906.1 varas to the SE corner of said section #13.

Thence East 1900.0 varas to a point for the SE corner of this section
#14.

Thence North --- at 129 varas cross an East-West road --- at 154 varas
point from which an abandoned oil test well bears East 40.0 varas
--- at 203 varas cross an abandoned East-West road --- at 249.7 varas
cross at about right angles a 36-inch net wire fence having 3 barbed
wires above the net --- at 654.0 varas set a 60d hub nail in a small
rock mound --- at 1304 varas the southernmost storage tank in a tank
farm bears West about 300 varas --- at 1906.1 varas strike the concrete
monument set for the SW corner of section #10, being the NE corner
of this section #14, situated in a low, level, sparsely mesquite
covered prairie sloping NE toward a large flat drain running SE into
the basin of Big Lake, the bottom of which drain is thickly covered
with mesquite and black brush, the brass plate in top of the monument
having been stamped as is represented in the figure above, from which
the center of a red water tower on the South side of the railroad bears
N 42° 16' W; a mesquite 3 inches in diameter marked "F" bears
N 45° 00' W 20.9 varas; a windmill bears N 75° 15' 30" E about 1 1/2
miles; a 5-inch mesquite marked "X" and a 6-inch mesquite marked "T"
bear respectively N 79° 38' E 45.7 varas and S 15° 16' E 32.8 varas.
This monument is set 27.0 varas South of a 3-wire East-West power
line and 161.8 varas West of a North-South 30-inch net wire fence
having 3 barbed wires above the net.

Thence West 1900.0 varas to the place of beginning.

Surveyed August 30, 1935.

Robert A. Leidecker } Chainmen.
Jim Howard King }
Norris B. Creath } Transitman.

I, Frank F. Friend, Licensed Land Surveyor of Texas and Special Surveyor of University
Lands, do hereby certify that the foregoing survey was made by me in the field and according to law;
that the limits, boundaries, and corners, with the marks, natural and artificial, are truly described
in the foregoing plat and field notes, just as I found them on the ground; and that they are recorded
in the Surveyor's Records in Big Lake, Texas, Reagan County in Book UT Vol. R-2 page 14.

This 28th day of August, 1936.

Orig. in Bk. UT, Vol. 10, p 14, G.L.O.

Frank F. Friend
Licensed Land Surveyor of Texas, and
Special Surveyor of University Lands

For Plat see General Sketch in back of this Vol. 10, G.L.O., and back of this vol. R-2, Reagan Co.

The State of Texas

SECTION No. 15
BLOCK No. 11

B	11
11	10
14	15
U	T

REAGAN County }
FIELD NOTES of a survey of
641.5 ACRES of land made for THE
UNIVERSITY OF TEXAS by virtue of an
ACT approved March 29, 1929.

Mag. Declination 11° 13' East.
True North is 0° 34' 30" to the left of the North point used in the Field notes of this survey.

Said survey is situated in REAGAN County, Texas, on the drainage of a shallow flat Creek, a tributary of the basin of Big Lake, about 4 miles S 73° W of Big Lake, the County Site.

Beginning at a concrete monument set for the SW corner of section #10, this Block, being the SE corner of section #11, and the NE corner of section #14, situated in a low, level sparsely mesquite covered prairie sloping NE toward a large flat drain running SE into the basin of Big Lake, the bottom of which drain is densely covered with mesquite and black brush, being 27.0 varas South of a 3-wire East-West power line and 161.8 varas West of a North-South 30-inch net wire fence having 3 barbed wires above the net, the brass plate in top of the monument having been stamped as is represented in the figure above, from which the center of a red water tower on the South side of the railroad bears N 42° 16' W; a mesquite 3 inches in diameter marked "F" bears N 45° 00' W 20.9 varas; a windmill bears N 75° 15' 30" E about 1 1/2 miles; a 5-inch mesquite marked "X" and a 6-inch mesquite marked "T" bear respectively N 79° 38' E 45.7 varas and S 15° 16' E 32.8 varas.

Thence East --- at 386.0 varas set a 60d hub nail in a small rock mound --- at 424.8 varas cross a buried pipe line --- at 430 varas pass under a 3-wire telephone line --- at 452.0 varas and at 459.4 varas cross buried pipe lines --- at 463 varas cross a road which is parallel to the pipe line --- at 800 varas point in the SW edge of a densely brushy drain running SE --- at 1120 varas cross a North-South road --- at 1400 varas point on the NE edge of the same brushy drain --- at 1550 varas an abandoned oil test well bears North about 75 varas --- at 1900.0 varas strike the SW corner of section #9.

Thence South 1906.1 varas to a point for the SE corner of this section #15.

Thence West 1900.0 varas to the SE corner of section #14.

Thence North --- at 129 varas cross an East-West road --- at 154 varas an abandoned oil test well bears East 40.0 varas --- at 203 varas cross an abandoned East-West road --- at 249.7 varas cross at about right angles a 36-inch net wire fence having 3 barbed wires above the net --- at 654.0 varas set a 60d hub nail in a small rock mound --- at 1304 varas point from which the southernmost storage tank in a tank farm bears West about 300 varas --- at 1906.1 varas the place of beginning.

Surveyed August 30, 1935.

Robert A. Leidecker } Chainmen.
Jim Howard King }
Norris B. Creath } Transitman.

I, Frank F. Friend, Licensed Land Surveyor of Texas and Special Surveyor of University Lands, do hereby certify that the foregoing survey was made by me in the field and according to law; that the limits, boundaries, and corners, with the marks, natural and artificial, are truly described in the foregoing plat and field notes, just as I found them on the ground; and that they are recorded in the Surveyor's Records in Big Lake, Texas, Reagan County in Book UT Vol. R-2 page 15 This 28th day of August, 1936.

Orig. in Bk. UT, Vol. 10, p 15, G.L.O.

Frank F. Friend
Licensed Land Surveyor of Texas, and
Special Surveyor of University Lands

For Plat see General Sketch in back of this Vol. 10, G.L.O., and back of this Vol. R-2, Reagan Co.

The State of Texas

SECTION No. 16
BLOCK No. 11

B	11
9	8
16	17
U	T

REAGAN County

FIELD NOTES of a survey of
641.5 ACRES of land made for THE
UNIVERSITY OF TEXAS by virtue of an
ACT approved March 29, 1929.

Mag. Declination 11° 13' East.
True North is 0° 35' 30" to the left of the North point used in the Field notes of this survey.

Said survey is situated in REAGAN County, Texas, on the drainage of a shallow flat Creek, a tributary of the basin of Big Lake, about 3 miles S 70°W of Big Lake, the County Site.

Beginning at the SE corner of section #15, this Block.

Thence East 1900.0 varas to a point in the West end of the basin of Big Lake, for the SE corner of this section #16.

Thence North --- at 94.6 varas set a 60d hub nail --- at 245.9 varas cross an East-West 5-wire fence --- at 500 varas North edge of thick mesquites --- at 1028 varas cross a road running NE and SW --- at 1039 varas point on the North edge of a wide flat drain which runs East into the basin of Big Lake --- at 1194.0 varas set a 60d hub nail in a small rock mound --- at 1906.1 varas strike the concrete monument set for the SW corner of section #8, situated on a level prairie which slopes south-easterly toward Big Lake, being 35 varas South of and East-West 3-wire power line, its brass plate in top having been stamped as is represented in the figure above, from which a double mesquite 7 inches in diameter marked "T" bears N 71° 55' W 33.6 varas; a windmill on the horizon bears N 15° 43' W about 800 varas; another mesquite 4 inches in diameter marked "F" bears N 14° 53' E 28.9 varas; the elevated water tower at the town of Big Lake bears N 78° 08' E; a small windmill on the South side of the basin of Big Lake bears S 35° 07' E; a windmill near an elevated tank at a house bears S 53° 59' W; a 4-inch mesquite marked "X" bears S 70° 59' W 27.0 varas.

Thence West --- at 438.4 varas set a 60d hub nail in a small rock mound in prairie sloping South toward Big Lake --- at 1772.2 varas cross a 6-wire fence running S 0° 20' E - N 0° 20' W --- at 1773.3 varas set a 60d hub nail in a small rock mound --- at 1900.0 varas strike the SE corner of section #10, being the NE corner of section #15.

Thence South 1906.1 varas to the place of beginning.

Surveyed September 2, 1935.

Robert A. Leidecker } Chainmen.
Jim Howard King }
Norris B. Creath } Transitman.

I, Frank F. Friend, Licensed Land Surveyor of Texas and Special Surveyor of University Lands, do hereby certify that the foregoing survey was made by me in the field and according to law; that the limits, boundaries, and corners, with the marks, natural and artificial, are truly described in the foregoing plat and field notes, just as I found them on the ground; and that they are recorded in the Surveyor's Records in Big Lake, Texas, Reagan County in Book UT Vol. R-2 page 16

This 3rd day of September, 1936.

Orig. in Bk. UT, Vol. 10, p 16, G.L.O.

Frank F. Friend

Licensed Land Surveyor of Texas, and
Special Surveyor of University Lands

For Plat see General Sketch in back of this Vol. 10, G.L.O., and back of this Vol. R-2, Reagan Co.

The State of Texas

SECTION No. 17

	B	11	
	9	8	
	16	17	
	U	T	

REAGAN

County

BLOCK No. 11

FIELD NOTES of a survey of

641.5

ACRES of land made for THE

UNIVERSITY OF TEXAS by virtue of an

ACT approved March 29, 1929.

Mag. Declination 11° 13' East.

True North is 0° 36' to the left of the North point used in the Field notes of this survey.

Said survey is situated in REAGAN County, Texas, on the drainage of a shallow flat Creek, a tributary of the basin of Big Lake, about 2 miles S 61° W of Big Lake, the County Site.

Beginning at a point in the West end of the basin of Big Lake, the SE corner of section #16, this Block.

Thence North --- at 94.6 varas set a 60d hub nail --- at 245.9 varas cross an East-West 5-wire fence --- at 500 varas point on the North edge of thick mesquites --- at 1028 varas cross a road running NE and SW --- at 1039 varas point in the North edge of a wide flat drain which runs East into Big Lake --- at 1194.0 varas set another 60d hub nail in a small rock mound --- at 1906.1 varas strike the NE corner of section #16, being a concrete monument set for the SW corner of section #8, this Block, situated in a prairie which slopes southeasterly toward the basin of Big Lake, being 35 varas South of an East-West 3-wire power line, its brass plate in top having been stamped as is represented in the figure above, from which a double mesquite 7 inches in diameter marked "T" bears N 71° 55' W 33.6 varas; a windmill on the horizon bears N 15° 43' W about 800 varas; another mesquite 4 inches in diameter marked "F" bears N 14° 53' E 28.9 varas; the elevated water tower at the town of Big Lake bears N 78° 08' E; a small windmill on the South side of the basin of Big Lake bears S 35° 07' E; a windmill near an elevated tank at a house bears S 53° 59' W; a 4-inch mesquite marked "X" bears S 70° 59' W 27.0 varas.

Thence East 1900.0 varas to the SW corner of section #7.

Thence South --- at about 931.1 varas cross the Northern shore line of the basin of Big Lake --- at 1906.1 varas point very near the geographical center of the basin of Big Lake for the SE corner of this section #17.

Thence West 1900.0 varas to the place of beginning.

Surveyed September 2, 1935.

Robert A. Leidecker } Chainmen.
Jim Howard King }
Norris B. Creath } Transitman.

I, Frank F. Friend, Licensed Land Surveyor of Texas and Special Surveyor of University Lands, do hereby certify that the foregoing survey was made by me in the field and according to law; that the limits, boundaries, and corners, with the marks, natural and artificial, are truly described in the foregoing plat and field notes, just as I found them on the ground; and that they are recorded in the Surveyor's Records in Big Lake, Texas, Reagan County in Book UT Vol. R-2 page 17 This 3rd day of September, 1936.

Orig. in Bk. UT, Vol. 10, p 17, G.L.O.

Frank F. Friend

Licensed Land Surveyor of Texas, and
Special Surveyor of University Lands

For Plat see General Sketch in
back of this Vol. 10, G.L.O., and
back of this Vol. R-2, Reagan Co.

The State of Texas

SECTION No. 18
BLOCK No. 11

B	11	
	7	
	18	
U	T	

REAGAN County }
FIELD NOTES of a survey of
660.5 ACRES of land made for THE
UNIVERSITY OF TEXAS by virtue of an
ACT approved March 29, 1929.

Mag. Declination 11° 13' East.
True North is 0° 36' 30" to the left of the North point used in
the Field notes of this survey.

Said survey is situated in REAGAN County, Texas,
on the drainage of a shallow flat Creek, a tributary of the basin of Big Lake,
about 1 miles S 40° W of Big Lake, the County Site.

Beginning at a point very near the geographical center of the basin
of Big Lake, the SE corner of section #17, this Block.

Thence North --- at about 975 varas cross the northern shore line of
the basin of Big Lake --- at 1906.1 varas strike the south common corner
of sections Nos. 7 and 8.

Thence East 1950.8 varas to the concrete monument set for the SE corner
of section #7, for the NE corner of this section #18, situated on a
firm level prairie among large mesquite trees, 27.7 varas West of a
North-South 36-inch net wire fence having 3 barbed wires above the net,
which fence forms the West right-of-way boundary of the Big Lake-Ozona
graded road, being also 41.0 varas South of a 3-wire power line, its
brass plate in top having been stamped as is represented in the figure
above, from which a 12-inch mesquite marked "F" bears N 3° 21' E 75.7
varas; a windmill bears N 16° 47' E 305.5 varas; the center of the
elevated water tower of the town of Big Lake bears N 35° 05' 30" E; a
mesquite 8 inches in diameter marked "X" bears N 76° 53' E 14.0 varas;
another mesquite 12 inches in diameter marked "T" bears S 60° 02' W 92.0
varas.

Thence S 0° 19' 20" E --- at about 200 varas point in the bottom of a
low drain running SE --- at 1906.1 varas point near East end of the
basin of Big Lake for the SE corner of this section #18.

Thence West --- at about 436.6 varas cross the NE shore line of the
basin of Big Lake --- at 1961.6 varas the place of beginning.

Surveyed September 2, 1935.

Robert A. Leidecker } Chainmen.
Jim Howard King }
Norris B. Creath } Transitman.

I, Frank F. Friend, Licensed Land Surveyor of Texas and Special Surveyor of University
Lands, do hereby certify that the foregoing survey was made by me in the field and according to law;
that the limits, boundaries, and corners, with the marks, natural and artificial, are truly described
in the foregoing plat and field notes, just as I found them on the ground; and that they are recorded
in the Surveyor's Records in Big Lake, Texas, Reagan County in Book UT Vol. R-2 page 18
This 3rd day of September, 1936.

Orig. in Bk. UT, Vol. 10, G.L.O., p 18.

Frank F. Friend
Licensed Land Surveyor of Texas, and
Special Surveyor of University Lands

For Plat see General Sketch in
back of this Vol. 10, G.L.O.; and
back of this Vol. R-2, Reagan Co.

The State of Texas

SECTION No. 19

BLOCK No. 11

U	T	
	19	
	30	
B	11	

REAGAN

County

FIELD NOTES of a survey of

664.1

ACRES of land made for THE

UNIVERSITY OF TEXAS by virtue of an

ACT approved March 29, 1929.

Mag. Declination 11° 10' East.

True North is 0° 36' 30" to the left of the North point used in the Field notes of this survey.

Said survey is situated in REAGAN County, Texas, on the drainage of a shallow flat Creek, a tributary of the basin of Big Lake, about 2 miles S 21° W of Big Lake, the County Site.

Beginning at a point near the East end of the basin of Big Lake, the SE corner of section #18, this Block.

Thence West 1961.6 varas to a point very near the geographical center of the basin of Big Lake, the SE corner of section #17.

Thence South --- at about 1331.1 varas cross the South shore line of the basin of Big Lake --- at 1906.1 varas point for the SW corner of this section #19.

Thence East --- at 428 varas cross a drain running NE into Big Lake --- at 945.7 varas cross at about right angles a 24-inch net wire fence having 3 barbed wires above the net, about 200 varas North of the SW corner of a pasture --- at 1972.3 varas set a concrete monument for the SE corner of this section #19, being 25.3 varas West of the West right-of-way fence along the Ozona-Big Lake graded road, being on a mesquite covered prairie sloping East, stamped the brass plate in top of the monument as is represented in the figure above, from which a mesquite 7 inches in diameter marked "T" bears N 17° 01' W 98.1 varas; a windmill bears N 62° 29' E about 3/4 mile; a steel windmill on the horizon bears S 89° 39' E; a corner post at the SE corner of a pasture bears S 8° E 190.3 varas; the J. W. Young Oil Test Well No. 1 bears S 52° 25' E; a concrete monument set for the NW corner of section #3, Block 49, University Land, bears East 3274.6 varas and South 1267.3 varas; a stone marked "SW 228" set by Surveyor Garden for the SW corner of survey #228, Block 1, T. & P. RR. Co. Lands, bears East 3391.6 varas and North 871.8 varas.

Thence N 0° 19' 20" W --- at 346.1 varas cross the East-West shore line near the SE end of the basin of Big Lake --- at 956.1 varas leave the basin of Big Lake --- at 1906.1 varas the place of beginning.

Surveyed September 2, 1935.

Robert A. Leidecke } Chainmen.
Jim Howard King }
Norris B. Creath } Transitman.

I, Frank F. Friend, Licensed Land Surveyor of Texas and Special Surveyor of University Lands, do hereby certify that the foregoing survey was made by me in the field and according to law; that the limits, boundaries, and corners, with the marks, natural and artificial, are truly described in the foregoing plat and field notes, just as I found them on the ground; and that they are recorded in the Surveyor's Records in Big Lake, Texas, Reagan County in Book UT Vol R-2 page 19

This 3rd day of September, 1936.

Orig. in Bk. UT, Vol. 10, p 19, G.L.O.

Frank F. Friend

Licensed Land Surveyor of Texas, and
Special Surveyor of University Lands

For Plat see General Sketch in back of this Vol. 10, G.L.L.; and back of this Vol. R-2, Reagan Co.

The State of Texas

SECTION No. 20

REAGAN County } BLOCK No. 11

B	11
21	20
28	29
U	T

FIELD NOTES of a survey of

641.5 ACRES of land made for THE

UNIVERSITY OF TEXAS by virtue of an

ACT approved March 29, 1929.

Mag. Declination 11° 10' East.

True North is 0° 36' to the left of the North point used in the Field notes of this survey.

Said survey is situated in REAGAN County, Texas, on the drainage of a shallow flat Creek, a tributary of basin of Big Lake, about 3 miles S 40° W of Big Lake, the County Site.

Beginning at the common corner of sections Nos. 17, 18, and 19, being a point very near the geographical center of the basin of Big Lake, for the NE corner of this section #20.

Thence South --- at about 1331.1 varas cross the South shore line of the basin of Big Lake --- at 1906.1 varas strike the SW corner of said section #19.

Thence West --- at 847 varas cross a drain running North --- at 1370 varas point on a mesquite covered mesa --- at 1900.0 varas set a concrete monument in a mesquite covered prairie sloping North, stamped its brass plate in top as is represented in the figure above, from which an earth mound containing broken glass bears N 37° 47' E 54.3 varas; the water tower in the town of Big Lake bears N 43° 29' E; a mesquite 8 inches in diameter marked "T" bears N 44° 56' E 14.6 varas; another mesquite 4 inches in diameter marked "X" bears N 19° 23' W 10.4 varas; a steel windmill near State Highway No. 10 bears N 3° 10' W.

Thence North --- at 996.1 varas set a 60d hub nail in a small rock mound in a mesquite covered prairie sloping North, about 35 varas West of the head of a ravine running NW, from which a windmill at an elevated tank at a ranch house bears N 58° 51' W about 3/4 mile; a small steel windmill bears N 56° 11' 30" W about 3/4 mile; another windmill on the horizon bears N 4° 00' W about 2 miles --- at 1200 varas and at 1205.1 varas cross buried pipe lines --- at 1400 varas point on the South side of a drain running East into Big Lake --- at 1600 varas enter thick mesquite brush --- at 1650 varas cross a new East-West fence --- at 1889 varas point on the North edge of a ravine --- at 1906.1 varas point near the West end of the basin of Big Lake, the South common corner of sections Nos. 16 and 17.

Thence East 1900.0 varas to the place of beginning.

Surveyed September 2, 1935.

Robert A. Leidecker } Chainmen.
Jim Howard King }
Norris B. Creath } Transitman.

I, Frank F. Friend, Licensed Land Surveyor of Texas and Special Surveyor of University Lands, do hereby certify that the foregoing survey was made by me in the field and according to law; that the limits, boundaries, and corners, with the marks, natural and artificial, are truly described in the foregoing plat and field notes, just as I found them on the ground; and that they are recorded in the Surveyor's Records in Big Lake, Texas, Reagan County in Book UT Vol. R-2 page 20

This 3rd day of September, 1936.

Orig. in Bk. UT, Vol. 10, ;p 20, G.L.O.

Frank F. Friend
Licensed Land Surveyor of Texas, and
Special Surveyor of University Lands

For Plat see General Sketch in
back of this Vol. 10, G.L.O.; and
back of this Vol. R-2, Reagan Co.

The State of Texas

	B	11	
	21	20	
	28	29	
	U	T	

REAGAN County } SECTION No. 21
 } BLOCK No. 11
FIELD NOTES of a survey of
641.5 ACRES of land made for THE
UNIVERSITY OF TEXAS by virtue of an
ACT approved March 29, 1929.

Mag. Declination 11° 11' East.
True North is 0° 35' 30" to the left of the North point used in
the Field notes of this survey.

Said survey is situated in REAGAN County, Texas,
on the drainage of a shallow, flat Creek, a tributary of the basin of Big Lake,
about 3 miles S 53° W of Big Lake, the County Site.

Beginning at a concrete monument set in a mesquite covered prairie
sloping North, for the SW corner of section #20, this Block, its
brass plate in top having been stamped as is represented in the
figure above, from which an earth mound containing broken glass bears
N 37° 47' E 54.3 varas; the water tower in the town of Big Lake bears
N 43° 29' E; a mesquite 8 inches in diameter marked "T" bears
N 44° 56' E 14.6 varas; another mesquite 4 inches in diameter marked
"X" bears N 19° 23' W 10.4 varas; a steel windmill near State Highway
No. 10 bears N 3° 10' W.

Thence North --- at 996.1 varas set a 60d hub nail in a small rock
mound in a mesquite covered prairie sloping North, about 35 varas
West of the head of a ravine running NW, from which a windmill at
an elevated tank at a ranch house bears N 58° 51' W about 3/4 mile; a
small steel windmill bears N 56° 11' 30" W about 3/4 mile; a windmill
on the horizon bears N 4° 00' W about 2 miles --- at 1200 varas and
at 1205.1 varas cross buried pipe lines --- at 1400 varas point on
the South side of a drain running East into Big Lake --- at 1600 varas
enter thick mesquite brush --- at 1650 varas cross a new East-West
fence --- at 1889 varas point on the North edge of a ravine --- at
1906.1 varas strike the SW corner of section #17 and the SE corner of
section #16.

Thence West 1900.0 varas to the SE corner of section #15.

Thence South 1906.1 varas to a point in the bed of a ravine running
North for the SW corner of this section #21.

Thence East --- at 550 varas cross a ravine running North --- at
1269 varas cross a very old North-South road --- at 1900.0 varas the
place of beginning.

Surveyed September 3, 1935.

Robert A. Leidecker } Chainmen.
Jim Howard King }
Norris B. Creath } Transitman.

I, Frank F. Friend, Licensed Land Surveyor of Texas and Special Surveyor of University
Lands, do hereby certify that the foregoing survey was made by me in the field and according to law;
that the limits, boundaries, and corners, with the marks, natural and artificial, are truly described
in the foregoing plat and field notes, just as I found them on the ground; and that they are recorded
in the Surveyor's Records in Big Lake, Texas, Reagan County in Book UT Vol. R-2 page 21
This 4th day of September, 1936.

Orig. in Bk. UT, Vol. 10, p 21, G.L.O.

Frank F. Friend

Licensed Land Surveyor of Texas, and
Special Surveyor of University Lands

For Plat see General Sketch in back of this Vol. 10, G.L.O.; and back of this Vol. R-2, Reagan Co.

The State of Texas

SECTION No. 22

REAGAN

County

BLOCK No. 11

FIELD NOTES of a survey of

641.5

ACRES of land made for THE

UNIVERSITY OF TEXAS by virtue of an

ACT approved March 29, 1929.

	B	11	
	23	22	
	26	27	
	U	T	

Mag. Declination 11° 13' East. True North is 0° 34' 30" to the left of the North point used in the Field notes of this survey.

Said survey is situated in REAGAN County, Texas, on the drainage of a shallow, flat Creek, a tributary of the basin of Big Lake, about 4 miles S 61° W of Big Lake, the County Site.

Beginning at a point in the bed of a drain running North, the SW corner of section #21, this Block.

Thence North 1906.1 varas to the SE corner of section #15 and the SW corner of section #16.

Thence West 1900.0 varas to the SE corner of section #14.

Thence South --- at 166.2 varas set a 60d hub nail in a small rock mound --- at 769.5 varas set another 60d hub nail in a small rock mound --- at 1216.1 varas cross a ravine running NE --- at 1594.7 varas set a third 60d hub nail in a small rock mound --- at 1906.1 varas set a concrete monument on a prairie sloping southeasterly, about 500 varas NW of a dense mesquite mott at the junction of two ravines, stamped the brass plate in top of the monument as is represented in the figure above, from which an earth mound containing broken glass bears N 42° 14' E 50.4 varas; the water tower at the town of Big Lake bears N 60° 13' E; a mesquite 6 inches in diameter marked "T" bears S 19° 41' W 60.3 varas; another mesquite 6 inches in diameter marked "X" bears N 55° 30' W 36.9 varas.

Thence East --- at 330 varas cross a ravine running NE --- at 475 varas enter thick mesquite brush in the bottom of a drain running NE --- at 870 varas cross a very old road running NE and SW --- at 975 varas leave the mesquite covered drain running NE --- at 1430 varas cross another ravine running NE --- at 1900.0 varas the place of beginning.

Surveyed September 3, 1935.

Robert A. Leidecker } Chainmen.
Jim Howard King }
Norris B. Creath } Transitman.

I, Frank F. Friend, Licensed Land Surveyor of Texas and Special Surveyor of University Lands, do hereby certify that the foregoing survey was made by me in the field and according to law; that the limits, boundaries, and corners, with the marks, natural and artificial, are truly described in the foregoing plat and field notes, just as I found them on the ground; and that they are recorded in the Surveyor's Records in Big Lake, Texas, Reagan County in Book UT Vol. R-2 page 22 This 4th day of September, 1936.

Orig. in Bk. UT, Vol. 10, p 22, G.L.O.

Frank F. Friend
Licensed Land Surveyor of Texas, and
Special Surveyor of University Lands

For Plat see General Sketch in back of this Vol. 10, G.L.O.; and back of this Vol. R-2, Reagan Co.

The State of Texas

SECTION No. 23
BLOCK No. 11

B	11
23	22
26	27
U	T

REAGAN County } FIELD NOTES of a survey of 641.5 ACRES of land made for THE UNIVERSITY OF TEXAS by virtue of an ACT approved March 29, 1929.

Mag. Declination 11° 13' East. True North is 0° 34' to the left of the North point used in the Field notes of this survey.

Said survey is situated in REAGAN County, Texas, on the drainage of a shallow flat Creek, a tributary of the basin of Big Lake, about 5 miles S 67° W of Big Lake, the County site.

Beginning at a concrete monument set on a prairie sloping SE for the SW corner of section #22, being about 500 varas NW of a dense mesquite mott at the junction of two ravines, its brass plate in top having been stamped as is represented in the figure above, from which an earth mound containing broken glass bears N 42° 14' E 50.4 varas; the water tower at the town of Big Lake bears N 60° 13' E; a mesquite 6 inches in diameter marked "T" and a similar one marked "X" bear respectively S 19° 41' W 60.3 varas and N 55° 30' W 36.9 varas.

Thence North --- at 311.4 varas set a 60d hub nail in a small rock mound --- at 690 varas cross a ravine running NE --- at 1136.6 varas and at 1739.9 varas set 60d hub nails in small rock mounds --- at 1906.1 varas strike the South common corner of sections Nos. 14 and 15 and the NW corner of section #22.

Thence West, with the South line of said section #14, 1900.0 varas to the SE corner of section #13.

Thence South 1906.1 varas to a point for the SW corner of this section #23.

Thence East --- at 79.0 varas cross a 36-inch net wire fence having 3 barbed wires above the net, coursing N 0° 45' E - S 0° 45' W --- at 432 varas cross an old North-South road --- at 436.7 varas and at 442.0 varas cross buried pipe lines running North and South --- at 1614 varas cross another North-South road --- at 1900.0 varas the place of beginning.

Surveyed September 3, 1935. Robert A. Leidecker } Chainmen.
Jim Howard King }
Norris B. Creath } Transitman.

I, Frank F. Friend, Licensed Land Surveyor of Texas and Special Surveyor of University Lands, do hereby certify that the foregoing survey was made by me in the field and according to law; that the limits, boundaries, and corners, with the marks, natural and artificial, are truly described in the foregoing plat and field notes, just as I found them on the ground; and that they are recorded in the Surveyor's Records in Big Lake, Texas, Reagan County in Book UT Vol. R-2 page 23 This 4th day of September, 1935.

Orig. in Bk. UT, Vol. 10, p 23, G.L.O.

Frank F. Friend

Licensed Land Surveyor of Texas, and Special Surveyor of University Lands

For Plat see General Sketch in
back of this Vol. 10, G.L.O.; and
back of this Vol. R-2, Reagan Co.

The State of Texas

SECTION No. 24

REAGAN County } BLOCK No. 11

FIELD NOTES of a survey of

641.5 ACRES of land made for THE

UNIVERSITY OF TEXAS by virtue of an

ACT approved March 29, 1929.

B	8	
	19	24
	30	25
U		B 11
		T

Mag. Declination $11^{\circ} 13'$ East.True North is $0^{\circ} 33' 30''$ to the left of the North point used in the Field notes of this survey.Said survey is situated in REAGAN County, Texas, on the drainage of a shallow, flat Creek, a tributary of the basin of Big Lake, about 6 miles S $71^{\circ}W$ of Big Lake, the County Site.

Beginning at the SW corner of section #23, this Block.

Thence North 1906.1 varas to the common corner of sections Nos. 13, 14, and 23.

Thence West 1900.0 varas to a point in a wide brushy valley, the SE corner of section #18 and the NE corner of section #19, Block 8, University Land, and the SW corner of section #13, this Block.

Thence South, through wide brushy valley --- at 1548.3 varas set a 60d hub nail in a small rock mound at the South edge of said valley --- at 1906.1 varas strike the concrete monument set for the SE corner of said section #19, Block 8, being the NE corner of section #30, same Block, and the SW corner of this section #24, situated on a rocky prairie sloping East about 200 varas West of a ravine running North, its brass plate in top having been stamped as is represented in the figure above, from which the water tower at the town of Big Lake bears N $68^{\circ}33'$ E; a mesquite 2 inches in diameter marked "T" bears S $57^{\circ} 06'$ E 25.7 varas; an earth mound containing broken glass bears S $27^{\circ} 19'$ W 52.0 varas; a mesquite 4 inches in diameter marked "X" bears N $69^{\circ} 14'$ W 34.4 varas; a 6-inch letter "F" cut on the face of a fixed rock bears N $3^{\circ} 55'$ W 7.7 varas.

Thence East --- at 995 varas cross at about right angles a graded road which runs South to the Powell Oil Field --- at 1900.0 varas the place of beginning.

Surveyed September 3, 1935.

Robert A. Leidecker } Chainmen.
Jim Howard King }
Norris B. Creath } Transitman.

I, Frank F. Friend, Licensed Land Surveyor of Texas and Special Surveyor of University Lands, do hereby certify that the foregoing survey was made by me in the field and according to law; that the limits, boundaries, and corners, with the marks, natural and artificial, are truly described in the foregoing plat and field notes, just as I found them on the ground; and that they are recorded in the Surveyor's Records in Big Lake, Texas, Reagan County in Book UT Vol. R-2 page 24.

This 4th day of September, 1936.

Orig. in Bk. UT, Vol. 10, p 24, G.L.O.

Frank F. Friend
Licensed Land Surveyor of Texas, and
Special Surveyor of University Lands

For Plat see General Sketch in
back of this Vol.10,G.L.O.; and
back of this Vol.R-2,Reagan Co.

The State of Texas

SECTION No. 25

REAGAN County } BLOCK No. 11

FIELD NOTES of a survey of

641.5 ACRES of land made for THE

UNIVERSITY OF TEXAS by virtue of an

ACT approved March 29, 1929.

B	8		
	19	24	
	30	25	
		B	11
U		T	

Mag. Declination 11° 12' East.

True North is 0° 33' 30" to the left of the North point used in the Field notes of this survey.

Said survey is situated in REAGAN County, Texas, on the drainage of a shallow, flat Creek, a tributary of the basin of Big Lake, about 7 miles S 62°W of Big Lake, the County Site.

Beginning at a concrete monument set on a rocky prairie sloping East, about 200 varas West of a ravine running North, for the SE corner of section #19, being the NE corner of section #30, Block 8, University Land, and the SW corner of section #24, this Block, its brass plate in top having been stamped as is represented in the figure above, from which the water tower at the town of Big Lake bears N 68°33' E; a mesquite 2 inches in diameter marked "T" bears S 57° 06' E 25.7 varas; an earth mound containing broken glass bears S 27° 19' W 52.0 varas; a mesquite 4 inches in diameter marked "X" bears N 69° 14' W 34.4 varas; a 6-inch letter "F" cut on the face of a fixed rock bears N 3°55'W 7.7 varas.

Thence East --- at 995 varas cross at about right angles a graded road running South to the Powell Oil Field --- at 1900.0 varas strike the SW corner of section #23.

Thence South 1906.1 varas to a point for the SE corner of this section #25.

Thence West 1900.0 varas to the East common corner of sections Nos. 30 and 31, Block 8, being the SW corner of this section #25, Block 11.

Thence North 1906.1 varas to the place of beginning.

Surveyed September 3, 1935.

Robert A. Leidecker } Chainmen.
Jim Howard King }
Norris B. Creath } Transitman.

I, Frank F. Friend, Licensed Land Surveyor of Texas and Special Surveyor of University Lands, do hereby certify that the foregoing survey was made by me in the field and according to law; that the limits, boundaries, and corners, with the marks, natural and artificial, are truly described in the foregoing plat and field notes, just as I found them on the ground; and that they are recorded in the Surveyor's Records in Big Lake, Texas, Reagan County in Book UT Vol.R-2 page 25
This 4th day of September, 1936.

Orig. in Bk.UT, Vol.10, p 25, G.L.O.

Frank F. Friend
Licensed Land Surveyor of Texas, and
Special Surveyor of University Lands

For Plat see General Sketch in
back of this Vol. 10, G.L.O.; and
back of this Vol. R-2, Reagan Co.

The State of Texas

SECTION No. 26

REAGAN County } BLOCK No. 11

FIELD NOTES of a survey of

641.5 ACRES of land made for THE

UNIVERSITY OF TEXAS by virtue of an

ACT approved March 29, 1929.

B	11
23	22
26	27
U	T

Mag. Declination 11° 11' East.

True North is 0° 34' to the left of the North point used in the Field notes of this survey.

Said survey is situated in REAGAN County, Texas, on the drainage of a shallow flat Creek, a tributary of the basin of Big Lake, about 6 miles S 57° W of Big Lake, the county Site.

Beginning at the common corner of sections Nos. 23, 24, and 25, this Block.

Thence East--- at 79.0 varas cross a 36-inch net wire fence having 3 barbed wires above the net, running N 0° 45' E - S 0° 45' W --- at 432 varas cross an old North-South road --- at 436.7 varas and at 442.0 varas cross at about right angles buried pipe lines --- at 1614 varas cross another North-South road --- at 1900.0 varas strike the concrete monument set for the SW corner of section #22, situated on a prairie sloping SE, being about 500 varas NW of a dense mesquite mott around the junction of two ravines, its brass plate in top having been stamped as is represented in the figure above, from which an earth mound containing broken glass bears N 42° 14' E 50.4 varas; the water tower at the town of Big Lake bears N 60° 13' E; a mesquite 6 inches in diameter marked "T" bears S 19° 41' W 60.3 varas; another mesquite 6 inches in diameter marked "X" bears N 55° 30' W 36.9 varas.

Thence South 1906.1 varas to a point for the SE corner of this section #26.

Thence West 1900.0 varas to the SE corner of section #25.

Thence North 1906.1 varas to the place of beginning.

Surveyed September 3, 1935.

Robert A. Leidecker } Chainmen.
Jim Howard King }
Norris B. Creath } Transitman.

I, Frank F. Friend, Licensed Land Surveyor of Texas and Special Surveyor of University Lands, do hereby certify that the foregoing survey was made by me in the field and according to law; that the limits, boundaries, and corners, with the marks, natural and artificial, are truly described in the foregoing plat and field notes, just as I found them on the ground; and that they are recorded in the Surveyor's Records in Big Lake, Texas, Reagan County in Book UT Vol. R-2 page 26
This 4th day of September, 1936.

Orig. in Bk. UT, Vol. 10, p 26, G.L.O.

Frank F. Friend
Licensed Land Surveyor of Texas, and
Special Surveyor of University Lands

The State of Texas

For Plat see General Sketch in back of this Vol. 10, G.L.O.; and back of this Vol. R-2, Reagan Co.

SECTION No. 27
BLOCK No. 11

B	11
23	22
26	27
U	T

REAGAN County }
FIELD NOTES of a survey of
641.5 ACRES of land made for THE
UNIVERSITY OF TEXAS by virtue of an
ACT approved March 29, 1929.

Mag. Declination 11° 09' East.
True North is 0° 34' 30" to the left of the North point used in the Field notes of this survey.

Said survey is situated in REAGAN County, Texas, on the drainage of a shallow, flat Creek, a tributary of the basin of Big Lake, about 5 miles S 51°W of Big Lake, the County Site.

Beginning at a concrete monument set in a prairie sloping SE, about 500 varas NW of a dense mesquite mott around the junction of two ravines, for the SW corner of section #22, being the NE corner of section #26, its brass plate in top having been stamped as is represented in the figure above, from which an earth mound containing broken glass bears N 42° 14' E 50.4 varas; the water tower at the town of Big Lake bears N 60° 13' E; a mesquite 6 inches in diameter marked "T" and a similar one marked "X" bear respectively S 19° 41' W 60.3 varas and N 55° 30' W 36.9 varas.

Thence East --- at 330 varas cross a ravine running NE --- at 475 varas enter thick mesquites in a wide drain running NE --- at 870 varas cross a very old road running NE and SW --- at 975 varas leave thick mesquites in the drain running NE --- at 1430 varas cross a ravine running NE --- at 1900.0 varas point in the bottom of a drain running North, the SW corner of section #21 and the SE corner of section #22.

Thence south 1906.1 varas to a point for the SE corner of this section #27.

Thence West 1900.0 varas to the SE corner of section #26.

Thence North 1906.1 varas to the place of beginning.

Surveyed September 3, 1935.

Robert A. Leidecker } Chainmen.
Jim Howard King }
Norris B. Creath } Transitman.

I, Frank F. Friend, Licensed Land Surveyor of Texas and Special Surveyor of University Lands, do hereby certify that the foregoing survey was made by me in the field and according to law; that the limits, boundaries, and corners, with the marks, natural and artificial, are truly described in the foregoing plat and field notes, just as I found them on the ground; and that they are recorded in the Surveyor's Records in Big Lake, Texas, Reagan County in Book UT Vol. R-2 page 27 This 4th day of September, 1936.

Orig. in Bk. UT, Vol. 10, p 27, G.L.O.

Frank F. Friend
Licensed Land Surveyor of Texas, and
Special Surveyor of University Lands

For Plat see General Sketch in
back of this Vol. 10, G.L.O.; and
back of this Vol. R-2, Reagan Co.

The State of Texas

SECTION No. 28

BLOCK No. 11

B	11
21	20
28	29
U	T

REAGAN

County

FIELD NOTES of a survey of

641.5

ACRES of land made for THE

UNIVERSITY OF TEXAS by virtue of an

ACT approved March 29, 1929.

Mag. Declination 11° 07' East.

True North is 0° 35' 30" to the left of the North point used in the Field notes of this survey.

Said survey is situated in REAGAN County, Texas, on the drainage of a shallow, flat Creek, a tributary of the basin of Big Lake, about 4 miles S 42° W of Big Lake, the County Site.

Beginning at a point in the bottom of a drain running North, the common corner of sections Nos. 21, 22, and 27.

Thence East --- at 550 varas cross a drain running North --- at 1269 varas cross a very old North-South road --- at 1900.0 varas strike the concrete monument set in a mesquite covered prairie sloping North for the SW corner of section #20, being the SE corner of section #21, its brass plate in top having been stamped as is represented in the figure above, from which an earth mound containing broken glass bears N 37° 47' E 54.3 varas; the water tower in the town of Big Lake bears N 43° 29' E; a mesquite 8 inches in diameter marked "T" bears N 44° 56' E 14.6 varas; another mesquite 4 inches in diameter marked "X" bears N 19° 23' W 10.4 varas; a steel windmill near State Highway No. 10 bears N 3° 10' W.

Thence South 1906.1 varas to a point for the SE corner of this section #28.

Thence West 1900.0 varas to the SE corner of section #27.

Thence North 1906.1 varas to the place of beginning.

Surveyed September 3, 1935.

Robert A. Leidecker
Jim Howard King
Norris B. Creath

} Chainmen.
Transitman.

I, Frank F. Friend, Licensed Land Surveyor of Texas and Special Surveyor of University Lands, do hereby certify that the foregoing survey was made by me in the field and according to law; that the limits, boundaries, and corners, with the marks, natural and artificial, are truly described in the foregoing plat and field notes, just as I found them on the ground; and that they are recorded in the Surveyor's Records in Big Lake, Texas, Reagan County in Book UT Vol. R-2 page 28

This 4th day of September, 1936.

Orig. in Bk. UT, Vol. 10, p 28, G.L.O.

Frank F. Friend

Licensed Land Surveyor of Texas, and
Special Surveyor of University Lands

For Plat see General Sketch in back of this Vol. 10, G.L.O.; and back of this Vol. R-2, Reagan Co.

The State of Texas

SECTION No. 29
BLOCK No. 11

B	11
21	20
28	29
U	T

REAGAN

County

FIELD NOTES of a survey of

641.5

ACRES of land made for THE

UNIVERSITY OF TEXAS by virtue of an

ACT approved March 29, 1929.

Mag. Declination 11° 06' East.

True North is 0° 36' to the left of the North point used in the Field notes of this survey.

Said survey is situated in REAGAN County, Texas, on the drainage of a shallow, flat Creek, a tributary of the basin of Big Lake, about 4 miles S 30°W of Big Lake, the County Site.

Beginning at a concrete monument set in a mesquite covered prairie sloping North for the SW corner of section #20, being the SE corner of section #21 and the NE corner of section #28, this Block, its brass plate in top having been stamped as is represented in the figure above, from which an earth mound containing broken glass bears N 37° 47' E 54.3 varas; the water tower in the town of Big Lake bears N 43° 29' E; a mesquite 8 inches in diameter marked "T" bears N 44° 56' E 14.6 varas; another mesquite 4 inches in diameter marked "X" bears N 19° 23' W 10.4 varas; a steel windmill near State Highway No. 10 bears N 3° 10' W.

Thence East --- at 530 varas point on top of a mesquite covered mesa --- at 1053 varas cross a drain running North --- at 1900.0 varas strike the SW corner of section #19.

Thence South 1906.1 varas to a point for the SE corner of this section #29.

Thence West 1900.0 varas to the SE corner of section #28.

Thence North 1906.1 varas to the place of beginning.

Surveyed September 3, 1935.

Robert A. Leidecker } Chainmen.
Jim Howard King }
Norris B. Creath } Transitman.

I, Frank F. Friend, Licensed Land Surveyor of Texas and Special Surveyor of University Lands, do hereby certify that the foregoing survey was made by me in the field and according to law; that the limits, boundaries, and corners, with the marks, natural and artificial, are truly described in the foregoing plat and field notes, just as I found them on the ground; and that they are recorded in the Surveyor's Records in Big Lake, Texas, Reagan County in Book UT Vol. R-2 page 29 This 4th day of September, 1936.

Orig. in Bk. UT, Vol. 10, p 29, G.L.O.

Frank F. Friend
Licensed Land Surveyor of Texas, and
Special Surveyor of University Lands

For Plat see General Sketch in
back of this Vol. 10, G.L.O., and
back of this Vol. R-2, Reagan Co.

The State of Texas

U	T		
	19		
	30		
B	11		

REAGAN

County

SECTION No. 30

BLOCK No. 11

FIELD NOTES of a survey of

667.7

ACRES of land made for THE

UNIVERSITY OF TEXAS by virtue of an

ACT approved March 29, 1929.

Mag. Declination 11° 06' East.

True North is 0° 36' 30" to the left of the North point used in the Field notes of this survey.

Said survey is situated in REAGAN County, Texas, on the drainage of a shallow, flat Creek, a tributary of the basin of Big Lake, about 3 miles S 15° W of Big Lake, the County Site.

Beginning at the common corner of sections Nos. 19, 20, and 29.

Thence East --- at 428 varas cross a drain running NE --- st 945.7 varas cross at about right angles a 24-inch net wire fence having 3 barbed wires above the net, about 200 varas North of the SW corner of a pasture --- at 1972.3 varas strike the concrete monument set for the SE corner of said section #19, situated 25.3 varas West of the West right-of-way fence of the Big Lake-Ozona Highway, being on a mesquite covered prairie sloping East, its brass plate in top having been stamped as is represented in the figure above, from which a mesquite 7 inches in diameter marked "T" bears N 17° 01' W 98.1 varas; a windmill bears N 62° 29' E about 3/4 mile; a steel windmill on the horizon bears S 89° 39' E; a corner post at the SE corner of a pasture bears S 8° E 190.3 varas; the J. W. Young Oil Test Well No. 1 bears S 52° 25' E; a concrete monument set for the NW corner of section #3, Block 49, University Land, bears East 3274.6 varas and South 1267.3 varas; a stone marked "SW 228" set by surveyor Garden for the SW corner of survey #228, Block 1, T. & P. RR. Co. Lands, bears East 3391.6 varas and North 871.8 varas.

Thence S 0° 19' 20" E 1906.1 varas to a point for the SE corner of this section #30.

Thence West 1983.0 varas to the SE corner of section #29.

Thence North 1906.1 varas to the place of beginning.

Surveyed September 3, 1935.

Robert A. Leidecker

Jim Howard King

Norris B. Creath

Chainmen.

Transitman.

I, Frank F. Friend, Licensed Land Surveyor of Texas and Special Surveyor of University Lands, do hereby certify that the foregoing survey was made by me in the field and according to law; that the limits, boundaries, and corners, with the marks, natural and artificial, are truly described in the foregoing plat and field notes, just as I found them on the ground; and that they are recorded in the Surveyor's Records in Big Lake, Tex., Reagan County in Book UT Vol. R-2 page 30

This 4th day of September, 1936.

Orig. in Bk. UT, Vol. 10, p 30, G.L.O.

Frank F. Friend
Licensed Land Surveyor of Texas, and
Special Surveyor of University Lands

For Plat see General Sketch in
back of this Vol. 10, G.L.O.; and
back of this Vol. R-2, Reagan Co.

The State of Texas

SECTION No. 31
BLOCK No. 11

U T		
B 11		
	31	
	1	
B 12		

REAGAN County }
FIELD NOTES of a survey of
671.3 ACRES of land made for THE
UNIVERSITY OF TEXAS by virtue of an
ACT approved March 29, 1929.

Mag. Declination 11° 04' East.
True North is 0° 36' 30" to the left of the North point used in
the Field notes of this survey.
Said survey is situated in REAGAN County, Texas,
on the drainage of a shallow, flat Creek, a tributary of the basin of Big Lake,
about 4 miles S 10° W of Big Lake, the County Site.

Beginning at the SE corner of section #30, this Block.
Thence West, with the South line of said section #30, 1983.0 varas
to the SE corner of section #29.
Thence South 1906.1 varas to a point in greasewood brush for the SW
corner of this section #31.
Thence East --- at 670 varas cross a drain running North --- at 1993.7
varas set a concrete monument 53.0 varas West of the center line of
the Big Lake-Ozona Highway for the SE corner of this section #31,
stamped its brass plate in top as is represented in the figure above,
from which a mesquite 5 inches in diameter marked "F" bears
N 6° 23' W 48.1 varas; a windmill on the horizon bears S 85° 34' E;
a mesquite 14 inches in diameter marked "X" bears S 20° 11' W 71.7
varas; a mesquite 6 inches in diameter marked "T" bears S 54° 45' W
79.6 varas.
Thence N 0° 19' 20" W 1906.1 varas to the place of beginning.

Surveyed September 3, 1935.

Robert A. Leidecker } Chainmen.
Jim Howard King }
Norris B. Creath } Transitman.

I, Frank F. Friend, Licensed Land Surveyor of Texas and Special Surveyor of University
Lands, do hereby certify that the foregoing survey was made by me in the field and according to law;
that the limits, boundaries, and corners, with the marks, natural and artificial, are truly described
in the foregoing plat and field notes, just as I found them on the ground; and that they are recorded
in the Surveyor's Records in Big Lake, Tex., Reagan County in Book UT Vol. R-2 page 31
This 4th day of September, 1936.

Orig. in Bk. UT, Vol. 10, p 31, G.L.O.

Frank F. Friend

Licensed Land Surveyor of Texas, and
Special Surveyor of University Lands

For Plat see General Sketch IN
back of this Vol. 10, G.L.O.; and
back of this Vol. R-2, Reagan Co.

The State of Texas

SECTION No. 32

REAGAN County } BLOCK No. 11

FIELD NOTES of a survey of

641.5 ACRES of land made for THE

UNIVERSITY OF TEXAS by virtue of an

ACT approved March 29, 1929.

B	11
33	32
3	2
B	12
U	T

Mag. Declination 11° 04' East.

True North is 0° 36' to the left of the North point used in the Field notes of this survey.

Said survey is situated in REAGAN County, Texas, on the drainage of a shallow, flat Creek, a tributary of the basin of Big Lake, about 4 miles S 23° W of Big Lake, the County Site.

Beginning at a point in thick greasewood brush, the SW corner of section #31, this Block.

Thence North 1906.1 varas to the NW corner of said section #31, being the SE and the SW corner respectively of sections Nos. 29 and 30.

Thence West 1900.0 varas to the SE corner of section #28.

Thence South 1906.1 varas set a concrete monument on a mesquite covered prairie sloping North, about 200 varas South of an East-West fence, and about 200 varas West of a North-South fence, stamped the brass plate in top of the monument as is represented in the figure above, from which a water tank at the town of Big Lake bears N 27° 49' E; an earth mound containing broken glass bears S 45° 28' E 50 varas; a mesquite 4 inches in diameter marked "X" and a mesquite 7 inches in diameter marked "T" bear respectively S 22° 02' W 63.4 varas and N 1° 14' W 55.4 varas.

Thence East --- at 797 varas cross a drain running North --- at 1900.0 varas the place of beginning.

Surveyed September 3, 1935.

Robert A. Leidecker } Chainmen.
Jim Howard King }
Norris B. Creath } Transitman.

I, Frank F. Friend, Licensed Land Surveyor of Texas and Special Surveyor of University Lands, do hereby certify that the foregoing survey was made by me in the field and according to law; that the limits, boundaries, and corners, with the marks, natural and artificial, are truly described in the foregoing plat and field notes, just as I found them on the ground; and that they are recorded in the Surveyor's Records in Big Lake, Texas, Reagan County in Book UT Vol. R-2 page 32 This 4th day of September, 1936.

Orig. in Bk. UT, Vol. 10, p 32, G.L.O.

Frank F. Friend

Licensed Land Surveyor of Texas, and
Special Surveyor of University Lands

For Plat see General Sketch in
back of this Vol. 10, G.L.O.; and
back of this Vol. R-2, Reagan Co.

The State of Texas

SECTION No. 33

REAGAN

County

BLOCK No. 11

FIELD NOTES of a survey of

641.5

ACRES of land made for THE

UNIVERSITY OF TEXAS by virtue of an

ACT approved March 29, 1929.

B	11
33	32
3	2
B	12
U	T

Mag. Declination 11° 05' East.

True North is 0° 35' 30" to the left of the North point used in the Field notes of this survey.

Said survey is situated in REAGAN County, Texas,
on the drainage of a shallow, flat Creek, a tributary of the basin of Big Lake,
about 5 miles S 34° W of Big Lake, the County Site.

Beginning at a concrete monument set on a mesquite covered prairie sloping North for the SW corner of section #32, being 200 varas South of an East-West fence and about 200 varas West of a North-South fence, its brass plate in top having been stamped as is represented in the figure above, from which the water tower at the town of Big Lake bears N 27° 49' E; an earth mound containing broken glass bears S 45° 28' E 50 varas; a mesquite 4 inches in diameter marked "X" and a mesquite 7 inches in diameter marked "T" bear respectively S 22° 02' W 63.4 varas and N 1° 14' W 55.4 varas.

Thence North 1906.1 varas to the South common corner of sections Nos. 28 and 29.

Thence West 1900.0 varas to the SE corner of section #27.

Thence South 1906.1 varas to a point for the SW corner of this section #33, from which a 1/2-inch galvanized iron pipe in a stone mound on a point of hill projecting North bears East 27.3 varas and North 6.6 varas.

Thence East --- at 1594 varas cross a North-South road --- at 1598.9 varas cross at about right angles a 24-inch net wire fence having 4 barbed wires above the net --- at 1900.0 varas the place of beginning.

Surveyed September 3, 1935.

Robert A. Leidecker
Jim Howard King
Norris B. Creath

} Chainmen.
Transitman.

I, Frank F. Friend, Licensed Land Surveyor of Texas and Special Surveyor of University Lands, do hereby certify that the foregoing survey was made by me in the field and according to law; that the limits, boundaries, and corners, with the marks, natural and artificial, are truly described in the foregoing plat and field notes, just as I found them on the ground; and that they are recorded in the Surveyor's Records in Big Lake, Texas, Reagan County in Book UT Vol. R-2 page 33

This 4th day of September, 1936.

Orig. in Bk. UT, Vol. 10, p 33, G.L.O.

Frank F. Friend
Licensed Land Surveyor of Texas, and
Special Surveyor of University Lands

For Plat see General Sketch in back of this Vol. 10, G.L.O.; and back of this Vol. R-2, Reagan Co.

The State of Texas

SECTION No. 34

REAGAN

County

BLOCK No. 11

FIELD NOTES of a survey of

641.5

ACRES of land made for THE

UNIVERSITY OF TEXAS by virtue of an

ACT approved March 29, 1929.

B	11
35	34
5	4
B	12
U	T

Mag. Declination 11° 06' East.

True North is 0° 34' 30" to the left of the North point used in the Field notes of this survey.

Said survey is situated in REAGAN County, Texas, on the drainage of a shallow, flat Creek, a tributary of the basin of Big Lake, about 6 miles S 42° W of Big Lake, the County Site.

Beginning at a point, the SW corner of section #33, this Block, from which a galvanized iron pipe driven in a stone mound on the point of a hill projecting North bears East 27.3 varas and North 6.6 varas.

Thence North 1906.1 varas to the SE corner of section #27 and the SW corner of section #28.

Thence West 1900.0 varas to the SE corner of section #26.

Thence South 1906.1 varas set a concrete monument on a prairie sloping SE for the SW corner of this section #34, stamped its brass plate in top as is represented in the figure above, from which a mesquite 4 inches in diameter marked "F" bears N 13° 31' E 29.5 varas; a mesquite 10 inches in diameter marked "X" bears S 40° 41' E 98.3 varas; another mesquite 9 inches in diameter marked "T" bears S 1° 53' W 45.7 varas.

Thence East --- at 470 varas cross a mesquite and grass covered drain running NE --- at 920 varas cross another drain running NE --- at 1419.5 varas cross a 24-inch net wire fence having 4 barbed wires above the net, which courses S 3° 10' W - N 3° 10' E --- at 1580 varas cross another ravine running North --- at 1900.0 varas the place of beginning.

Surveyed September 3, 1935.

Robert A. Leidecker
Jim Howard King
Norris B. Creath

} Chainmen.
Transitman.

I, Frank F. Friend, Licensed Land Surveyor of Texas and Special Surveyor of University Lands, do hereby certify that the foregoing survey was made by me in the field and according to law; that the limits, boundaries, and corners, with the marks, natural and artificial, are truly described in the foregoing plat and field notes, just as I found them on the ground; and that they are recorded in the Surveyor's Records in Big Lake, Texas, Reagan County in Book UT Vol. R-2 page 34. This 4th day of September, 1936.

Orig. in Bk. UT, Vol. 10, p 34, G.L.O.

Frank F. Friend

Licensed Land Surveyor of Texas, and
Special Surveyor of University Lands

For Plat see General Sketch in
back of this Vol. 10, G.L.O.; and
back of this Vol. R-2, Reagan Co.

The State of Texas

SECTION No. 35

REAGAN

County

BLOCK No. 11

FIELD NOTES of a survey of

641.5

ACRES of land made for THE

UNIVERSITY OF TEXAS by virtue of an

ACT approved March 29, 1929.

B	11
35	34
5	4
B U	12 T

Mag. Declination 11° 07' East.

True North is 0° 34' to the left of the North point used in the Field notes of this survey.

Said survey is situated in REAGAN County, Texas, on the drainage of a shallow, flat Creek, a tributary of the basin of Big Lake, about 6 miles S 49° W of Big Lake, the County Site.

Beginning at a concrete monument set on a prairie sloping SE for the SW corner of section #34, its brass plate in top having been stamped as is represented in the figure above, from which a mesquite 4 inches in diameter marked "F" bears N 13° 31' E 29.5 varas; a mesquite 10 inches in diameter marked "X" and another 9 inches in diameter marked "T" bear respectively S 40° 41' E 98.3 varas and S 1° 53' W 45.7 varas.

Thence North 1906.1 varas to the South common corner of sections Nos. 26 and 27.

Thence West 1900.0 varas to the SE corner of section #25.

Thence South 1906.1 varas to a point for the SW corner of this section #35.

Thence East --- at 506.9 varas cross a 36-inch net wire fence having 1 barbed wire above the net running North and South --- at 945 varas cross a North-South road --- at 1900.0 varas the place of beginning.

Surveyed September 3, 1935.

Robert A. Leidecker
Jim Howard King
Norris B. Creath

} Chainmen.
Transitman.

I, Frank F. Friend, Licensed Land Surveyor of Texas and Special Surveyor of University Lands, do hereby certify that the foregoing survey was made by me in the field and according to law; that the limits, boundaries, and corners, with the marks, natural and artificial, are truly described in the foregoing plat and field notes, just as I found them on the ground; and that they are recorded in the Surveyor's Records in Big Lake, Texas, Reagan County in Book UT Vol. R-2 page 35 This 4th day of September, 1936.

Orig. in Bk. UT, Vol. 10, p 35, G.L.O.

Frank F. Friend
Licensed Land Surveyor of Texas, and
Special Surveyor of University Lands

For Plat see General Sketch in back of this Vol. 10, G.L.O.; and back of this Vol. R-2, Reagan Co.

The State of Texas

SECTION No. 36
BLOCK No. 11

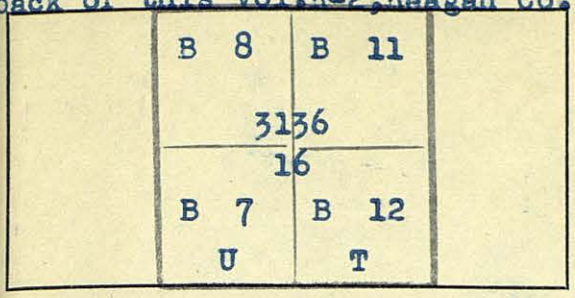

REAGAN County } FIELD NOTES of a survey of
641.5 ACRES of land made for THE UNIVERSITY OF TEXAS by virtue of an ACT approved March 29, 1929.

Mag. Declination 11° 09' East.
True North is 0° 33' 30" to the left of the North point used in the Field notes of this survey.

Said survey is situated in REAGAN County, Texas, on the drainage of a shallow, flat Creek, a tributary of the basin of Big Lake, about 7 miles S 54° W of Big Lake, the County Site.

Beginning at the SW corner of section #35, this Block.
Thence North 1906.1 varas to the SE corner of section #25, being the SW corner of section #26.
Thence West 1900.0 varas to the SW corner of said section #25, being also the SE corner of section #30 and the NE corner of section #31, Block 8, University Land.

Thence South 1906.1 varas to the concrete monument set for the NE corner of section #1, Block 7, being the SE corner of section #31, Block 8, and the SW corner of this section #36, situated in a prairie sparsely covered by mesquite trees, on the North side, and near the head of a low flat grassy drain which runs East into the basin of Big Lake, being 85 varas West of the Big Lake-Powell Oil Field Highway, stamped the brass plate in top as is represented in the figure above, from which a new windmill put in by the County bears N 7° 00' E 236.6 varas; an earth mound containing broken glass bears N 38° 16' E 50 varas; a seismograph test hole bears S 69° 35' E 22.6 varas; a 3/4-inch black iron pipe in a stone mound bears S 59° 37' E 19.6 varas; Highlonesome Windmill bears N 56° 46' W; a stone mound near the center of the bed of the drain, cemented in place, one rock in center marked "X", known since 1925 as "Granddaddy Corner," bears S 40° 10' E 173.6 varas; a large stone mound containing one large rock upon which there are various inscriptions, and in which mound there was in the year 1907 a horse shoe and a broken beer bottle, known as "Horseshoe Corner," identified as the NE corner of section #1, Georgetown Railroad Company, on which is Grierson Spring, bears West 9,500.0 varas.

Thence East --- at 85 varas center line of the Powell Oil Field Highway --- at 94.7 varas pass through at about right angles a 36-inch net wire fence having 3 barbed wires above the net --- at 375 varas cross a drain running NE --- at 1681 varas cross a road running parallel to the pipe line --- at 1690 varas cross a buried pipe line running S 9° 56' W - N 9° 56' E --- at 1900.0 varas the place of beginning.

NOTE: The cemented mound mentioned above as "Granddaddy Corner" was found by the writer in company with three oil company groups of employees, the Humble, the Sinclair, and the California crews, and when found appeared to be a typical block corner by R. M. Thomson, being as near as possible a "stone mound 6 feet at base and 3 feet high." At that time the writer saw this mound "tied in." It has been reported that this mound was removed bodily, and that the Sinclair engineer, in company with the California engineer, set the cemented mound in the exact spot of the original. This cemented mound is evidently the original common corner of Blocks 7, 8, 11, and 12, University Land.

Surveyed September 3, 1935. Robert A. Leidecker } Chainmen.
Jim Howard King }
Norris B. Creath } Transitman.

I, Frank F. Friend, Licensed Land Surveyor of Texas and Special Surveyor of University Lands, do hereby certify that the foregoing survey was made by me in the field and according to law; that the limits, boundaries, and corners, with the marks, natural and artificial, are truly described in the foregoing plat and field notes, just as I found them on the ground; and that they are recorded in the Surveyor's Records in Big Lake, Texas, Reagan County in Book UT Vol R-2 page 36
This 4th day of September, 1936.

Orig. in Bk. UT, Vol. 10, p 36, G.L.O.

Frank F. Friend
Licensed Land Surveyor of Texas, and
Special Surveyor of University Lands

For Plat see General Sketch in back of this Vol. 10, G.L.O.; and back of this Vol. R-2, Reagan Co.

The State of Texas

SECTION No. 1

REAGAN County } BLOCK No. 12

FIELD NOTES of a survey of

672.8 ACRES of land made for THE

UNIVERSITY OF TEXAS by virtue of an

ACT approved March 29, 1929.

U T		
B 11		
31		
1		
B 12		

Mag. Declination 11° 02' East.

True North is 0° 36' 30" to the left of the North point used in the Field notes of this survey.

Said survey is situated in REAGAN County, Texas, on the drainage of a shallow, flat Creek, a tributary of the basin of Big Lake, about 5 miles S 9° W of Big Lake, the County Site.

Beginning at the concrete monument set 53.0 varas West of the center line of the Big Lake-Ozona Highway for the SE corner of section #31, Block 11, University Land, being the NE corner of this section #1, its brass plate in top having been stamped as is represented in the figure above, from which a mesquite 5 inches in diameter marked "F" bears N 6° 23' W 48.1 varas; a windmill on the horizon bears S 85° 34' E; a mesquite 14 inches in diameter marked "X" and a mesquite 6 inches in diameter marked "T" bear respectively S 20° 11' W 71.7 varas and S 54° 45' W 79.6 varas.

Thence S 0° 19' 20" E 1900.0 varas to a point for the SE corner of this section #1.

Thence West 2004.5 varas to a point for the SW corner of this section #1.

Thence North 1900.0 varas to a point in thick greasewood brush, the South common corner of sections Nos. 31 and 32, Block 11.

Thence East --- at 670 varas cross a drain running North --- at 1993.7 varas the place of beginning.

Surveyed September 4, 1935.

Robert A. Leidecker } Chainmen.
Jim Howard King }
Norris B. Creath } Transitman.

I, Frank F. Friend, Licensed Land Surveyor of Texas and Special Surveyor of University Lands, do hereby certify that the foregoing survey was made by me in the field and according to law; that the limits, boundaries, and corners, with the marks, natural and artificial, are truly described in the foregoing plat and field notes, just as I found them on the ground; and that they are recorded in the Surveyor's Records in Big Lake, Texas, Reagan County in Book UT Vol R-2 page 37 This 5th day of September, 1936.

Orig. in Bk. UT, Vol. 10, p 37, G.L.O.

Frank F. Friend

Licensed Land Surveyor of Texas, and
Special Surveyor of University Lands

For Plat see General Sketch in back of this Vol. 10, G.L.O.; and back of this Vol. R-2, Reagan Co.

The State of Texas

SECTION No. 2
BLOCK No. 12

B	11
33	32
3	2
B	12
U	T

REAGAN County } FIELD NOTES of a survey of 639.5 ACRES of land made for THE UNIVERSITY OF TEXAS by virtue of an ACT approved March 29, 1929.

Mag. Declination 11° 05' East. True North is 0° 36' 30" to the left of the North point used in the Field notes of this survey.

Said survey is situated in REAGAN County, Texas, on the drainage of a shallow, flat Creek, a tributary of the basin of Big Lake, about 6 miles S 20° W of Big Lake, the County Site.

Beginning at the SW corner of section #1, this Block.

Thence North 1900.0 varas to a point in thick greasewood, the SW corner of section #31 and the SE corner of section #32, Block 11, University Land.

Thence West --- at 1103 varas cross a drain running North --- at 1900.0 varas strike the concrete monument set for the SW corner of said section #32, being the SE corner of section #33, Block 11, and the NW corner of this section #2, situated on a mesquite covered prairie sloping North, about 200 varas South of an East-West fence and about 200 varas West of a North-South fence, its brass plate in top having been stamped as is represented in the figure above, from which the water tower at the town of Big Lake bears N 27° 49' E; an earth mound containing broken glass bears S 45° 28' E 50 varas; a mesquite 4 inches in diameter marked "X" and a mesquite 7 inches in diameter marked "T" bear respectively S 22° 02' W 63.4 varas and N 1° 14' W 55.4 varas.

Thence South --- at 460 varas point on the NW edge of a canyon running NE --- at 710 varas point on the SE side of the same canyon --- at 1161.2 varas set a 60d hub nail in a small rock mound among allthorns, mesquite, and cedar bushes --- at 1900.0 varas point for the SW corner of this section #2.

Thence East 1900.0 varas to the place of beginning.

Surveyed September 4, 1935.

Robert A. Leidecker } Chainmen.
Jim Howard King }
Norris B. Creath } Transitman.

I, Frank F. Friend, Licensed Land Surveyor of Texas and Special Surveyor of University Lands, do hereby certify that the foregoing survey was made by me in the field and according to law; that the limits, boundaries, and corners, with the marks, natural and artificial, are truly described in the foregoing plat and field notes, just as I found them on the ground; and that they are recorded in the Surveyor's Records in Big Lake, Texas, Reagan County in Book UT Vol. R-2 page 38 This 5th day of September, 1936.

Orig. in Bk. UT, Vol. 10, p 38, G.L.O.

Frank F. Friend
Licensed Land Surveyor of Texas, and Special Surveyor of University Lands

For Plat see General Sketch in
back of this Vol. 10, G.L.O.; and
back of this Vol. R-2, Reagan Co.

The State of Texas

SECTION No. 3

REAGAN

County

BLOCK No. 12

B	11	
33	32	
3	2	
B	12	
U	T	

FIELD NOTES of a survey of

639.5

ACRES of land made for THE

UNIVERSITY OF TEXAS by virtue of an

ACT approved March 29, 1929.

Mag. Declination $11^{\circ} 07'$ East.True North is $0^{\circ} 35'$ to the left of the North point used in the Field notes of this survey.Said survey is situated in REAGAN County, Texas, on the drainage of a shallow, flat Creek, a tributary of the basin of Big Lake, about 6 miles S 29° W of Big Lake, the County Site.

Beginning at the SW corner of section #2, this Block.

Thence West 1900.0 varas to a point for the SW corner of this section #3.

Thence North 1900.0 varas to the South common corner of sections Nos. 33 and 34, Block 11, University Land, from which a 1/2-inch galvanized iron pipe driven in a stone mound on a point of hill projecting North bears East 27.3 varas and North 6.6 varas.

Thence East --- at 1594 varas cross a North-South road --- at 1598.9 varas cross at about right angles a 24-inch net wire fence having 4 barbed wires above the net --- at 1900.0 varas strike the concrete monument set on a mesquite covered prairie sloping North, about 200 varas South of an East-West fence and about 200 varas West of a North-South fence, for the SW corner of section #34, being the SE corner of section #33, Block 11, and the NE corner of this section #3, its brass plate in top having been stamped as is represented in the figure above, from which the water tower at the town of Big Lake bears N $27^{\circ} 49'$ E; an earth mound containing broken glass bears S $45^{\circ} 28'$ E 50 varas; a mesquite 4 inches in diameter marked "X" and a mesquite 7 inches in diameter marked "T" bear respectively S $22^{\circ} 02'$ W 63.4 varas and N $1^{\circ} 14'$ W 55.4 varas.

Thence South --- at 460 varas point on the NW edge of a canyon running NE --- at 710 varas point on the SE edge of the same canyon --- at 1161.2 varas set a 60d hub nail in a small rock mound among allthorn, mesquite, and cedar brush --- at 1900.0 varas the place of beginning.

Surveyed September 4, 1935.

Robert A. Leidecker } Chainmen.
Jim Howard King }
Norris B. Creath } Transitman.

I, Frank F. Friend, Licensed Land Surveyor of Texas and Special Surveyor of University Lands, do hereby certify that the foregoing survey was made by me in the field and according to law; that the limits, boundaries, and corners, with the marks, natural and artificial, are truly described in the foregoing plat and field notes, just as I found them on the ground; and that they are recorded in the Surveyor's Records in Big Lake, Texas, Reagan County in Book UT Vol. R-2 page 39 This 8th day of September, 1936.

Orig. in Bk. UT, Vol. 10, p 39, G.L.O.

Frank F. Friend
Licensed Land Surveyor of Texas, and
Special Surveyor of University Lands

For Plat see General Sketch in
back of this Vol. 10, G.L.O.; and
back of this Vol. R-2, Reagan Co.

The State of Texas

SECTION No. 4

REAGAN

County

BLOCK No. 12

	B	11	
	35	34	
	5	4	
	B	12	
	U	T	

FIELD NOTES of a survey of

639.5

ACRES of land made for THE

UNIVERSITY OF TEXAS by virtue of an

ACT approved March 29, 1929.

Mag. Declination $11^{\circ} 08'$ East.

True North is $0^{\circ} 34' 30''$ to the left of the North point used in the Field notes of this survey.

Said survey is situated in REAGAN County, Texas, on the drainage of a shallow, flat Creek, a tributary of the basin of Big Lake, about 7 miles S 37° W of Big Lake, the County Site.

Beginning at the SW corner of section #3, this Block.

Thence West 1900.0 varas to a point for the SW corner of this section #4.

Thence North --- at 293.9 varas and at 908.7 varas set 60d hub nails, the latter being on top of a high mesquite covered mesa --- at 1640 varas point in the bottom of a narrow mesquite covered canyon running NE --- at 1900.0 varas strike the concrete monument set for the SW corner of section #34, being the SE corner of section #35, Block 11, University Land, and the NW corner of this section #4, situated on a prairie sloping SE, its brass plate in top having been stamped as is represented in the figure above, from which a mesquite 4 inches in diameter marked "F" bears N $13^{\circ} 31'$ E 29.5 varas; a mesquite 10 inches in diameter marked "X" and another 9 inches in diameter marked "T" bear respectively S $40^{\circ} 41'$ E 98.3 varas and S $1^{\circ} 53'$ W 45.7 varas.

Thence East --- at 470 varas cross a grass and mesquite covered drain running NE --- at 920 varas cross another drain running NE --- at 1419.5 varas cross a 24-inch net wire fence having 4 barbed wires above the net, running S $3^{\circ} 10'$ W - N $3^{\circ} 10'$ E --- at 1580 varas cross another drain running North --- at 1900.0 varas strike the SW corner of section #33, Block 11, and the NE corner of section #3, this Block, from which point a 1/2-inch galvanized iron pipe driven in a stone mound on the point of hill projecting North bears East 27.3 varas and North 6.6 varas.

Thence South 1900.0 varas to the place of beginning.

Surveyed September 4, 1935.

Robert A. Leidecker } Chainmen.
Jim Howard King }
Norris B. Creath } Transitman.

I, Frank F. Friend, Licensed Land Surveyor of Texas and Special Surveyor of University Lands, do hereby certify that the foregoing survey was made by me in the field and according to law; that the limits, boundaries, and corners, with the marks, natural and artificial, are truly described in the foregoing plat and field notes, just as I found them on the ground; and that they are recorded in the Surveyor's Records in Big Lake, Texas, Reagan County in Book UT Vol. R-2 page 40
This 9th day of September, 1936.

Orig. in Bk. UT, Vol. 10, p40, G.L.O.

Frank F. Friend

Licensed Land Surveyor of Texas, and
Special Surveyor of University Lands

For Plat see General Sketch in back of this Vol. 10, G.L.C.; and back of this Vol. R-2, Reagan Co.

The State of Texas

SECTION No. 5

REAGAN

County

BLOCK No. 12

FIELD NOTES of a survey of

639.5

ACRES of land made for THE

UNIVERSITY OF TEXAS by virtue of an

ACT approved March 29, 1929.

B	11
35	34
5	4
B	12
U	T

Mag. Declination 11° 09' East.

True North is 0° 34' to the left of the North point used in the Field notes of this survey.

Said survey is situated in REAGAN County, Texas, on the drainage of a shallow, flat Creek, a tributary of the basin of Big Lake, about 7 miles S 43° W of Big Lake, the County Site.

Beginning at the SW corner of section #4, this Block.

Thence West 1900.0 varas to a point for the SW corner of this section #5.

Thence North 1900.0 varas to the SW corner of section #35, and the SE corner of section #36, Block 11, University Land.

Thence East --- at 506.9 varas cross at about right angles a 36-inch net wire fence having 1 barbed wire above the net --- at 945.0 varas cross a North-South road --- at 1900.0 varas strike the NW corner of section #4, this Block, being the SW corner of section #34, Block 11, a concrete monument set on a prairie sloping SE, its brass plate in top having been stamped as is represented in the figure above, from which a mesquite 4 inches in diameter marked "F" bears N 13° 31' E 29.5 varas; a mesquite 10 inches in diameter marked "X" and another 9 inches in diameter marked "T" bear respectively S 40° 41' E 98.3 varas and S 1° 53' W 45.7 varas.

Thence South --- at 260 varas point in the bottom of a narrow mesquite covered canyon running NE --- at 991.3 varas and at 1606.1 varas set 60d hub nails, the former being on top of a high mesa among mesquite brush --- at 1900.0 varas the place of beginning.

Surveyed September 4, 1935.

Robert A. Leidecker
Jim Howard King
Norris B. Creath

} Chainmen.
Transitman.

I, Frank F. Friend, Licensed Land Surveyor of Texas and Special Surveyor of University Lands, do hereby certify that the foregoing survey was made by me in the field and according to law; that the limits, boundaries, and corners, with the marks, natural and artificial, are truly described in the foregoing plat and field notes, just as I found them on the ground; and that they are recorded in the Surveyor's Records in Big Lake, Texas, Reagan County in Book UT Vol. R-2 page 41 This 9th day of September, 1936.

Orig. in Bk. UT, Vol. 10, p 41, G.L.C.

Frank F. Friend
Licensed Land Surveyor of Texas, and
Special Surveyor of University Lands

For Plat see General Sketch in back of this Vol. 10, G.L.O.; and back of this Vol. R-2, Reagan Co.

The State of Texas

SECTION No. 6

B 8	B 11
31	36
1	6
B 7	B 12
U	T

REAGAN County } BLOCK No. 12

FIELD NOTES of a survey of 639.5 ACRES of land made for THE UNIVERSITY OF TEXAS by virtue of an ACT approved March 29, 1929.

Mag. Declination 11° 10' East. True North is 0° 33' 30" to the left of the North point used in the Field notes of this survey.

Said survey is situated in REAGAN County, Texas, on the drainage of a shallow, flat Creek, a tributary of the basin of Big Lake, about 8 miles S 48° W of Big Lake, the County Site. Beginning at the SW corner of section #5, this Block.

Thence West 1900.0 varas to the East common corner of sections Nos. 1 and 11, Block 7, University Land.

Thence North 1900.0 varas to the concrete monument set for the NE corner of said section #1, Block 7, being the SE corner of section #31, Block 8, and the SW corner of section #36, Block 11, and the NW corner of this section #6, situated in a prairie sparsely covered by mesquite trees, on the North edge, and near the head of a low flat grassy drain which runs East into the basin of Big Lake, being 85 varas West of the Big Lake-Powell Oil Field Highway, stamped the brass plate in top of the monument as is represented in the figure above, from which a new windmill put in by the County bears N 7° 00' E 236.6 varas; an earth mound containing broken glass bears N 38° 16' E 50 varas; a siesmograph test hole bears S 69° 35' E 22.6 varas; a 3/4-inch black iron pipe in a stone mound bears S 59° 37' E 19.6 varas; Highlonesome Windmill bears N 56° 46' W; a stone mound near the center of the bed of the drain, cemented in place, one rock in center marked "X", known as "Granddaddy Corner" since 1925, bears S 40° 10' E 173.6 varas; a large stone mound containing one large rock upon which there are various inscriptions, and in which mound there was in the year 1907 a horse shoe and a broken beer bottle, known as "Horseshoe Corner," identified as the NE corner of section #1, Georgetown Railroad Company, on which is Grierson Spring, bears West 9,500.0 varas.

Thence East --- at 85 varas cross a graded road running South to the Powell Oil Field --- at 94.7 varas cross a 36-inch net wire fence having 3 barbed wires above the net, running North and South --- at 375 varas point in a drain running NE --- at 1681 varas cross a road which is parallel to a pipe line --- at 1690 varas cross a buried pipe line running S 9° 56' W - N 9° 56' E --- at 1900.0 varas strike the common corner of sections Nos. 35 and 36, Block 11, and 5, this Block.

Thence South 1900.0 varas to the place of beginning.

NOTE: The cemented mound mentioned above as "Granddaddy Corner" was found by the writer in company with three oil company groups of employees, the Humble, the Sinclair, and the California crews, and when found appeared to be a typical block corner of R. M. Thomson, being as near as possible a "stone mound 6 feet at base and 3 feet high." At that time the writer saw this mound "tied in." It has been reported that this mound was removed bodily, and that the Sinclair engineer, in company with the California engineer, set the cemented mound in the exact spot of the original. This cemented mound is evidently the original common corner of Blocks 7, 8, 11, and 12, University Land.

Surveyed September 4, 1935. Robert A. Leidecker } Chainmen. Jim Howard King } Transitman. Norris B. Creath

I, Frank F. Friend, Licensed Land Surveyor of Texas and Special Surveyor of University Lands, do hereby certify that the foregoing survey was made by me in the field and according to law; that the limits, boundaries, and corners, with the marks, natural and artificial, are truly described in the foregoing plat and field notes, just as I found them on the ground; and that they are recorded in the Surveyor's Records in Big Lake, Texas, Reagan County in Book UT Vol. R-2 page 42 This 9th day of September, 1936.

Orig. in Bk. UT, Vol. 10, p 42, G.L.O.

Frank F. Friend
Licensed Land Surveyor of Texas, and Special Surveyor of University Lands

For Plat see General Sketch in
back of this Vol. 10, G.L.O.; and
back of this Vol. R-2, Reagan Co.

The State of Texas

SECTION No. 7

REAGAN

County

BLOCK No. 12

B	7		
	11	7	
	12	18	
U		B 12	T

639.5

FIELD NOTES of a survey of

ACRES of land made for THE

UNIVERSITY OF TEXAS by virtue of an

ACT approved March 29, 1929.

Mag. Declination $11^{\circ} 14'$ East.True North is $0^{\circ} 33' 30''$ to the left of the North point used in the Field notes of this survey.Said survey is situated in REAGAN County, Texas, on the drainage of a shallow, flat Creek, a tributary of the basin of Big Lake, about 9 miles S $43^{\circ} W$ of Big Lake, the County Site.

Beginning at the SE corner of section #1, the NE corner of section #11, Block 7, University Land, being the SW corner of section #6, this Block.

Thence South 1900.0 varas to the concrete monument set on the West side of a ravine running South, being about 200 varas West of the low drain at the bottom of same, for the SE corner of said section #11, Block 7, being the NE corner of section #12, same Block, and the SW corner of this section #7, its brass plate in top having been stamped as is represented in the figure above, from which a mesquite 3 inches in diameter marked "T" bears S $15^{\circ} 38'$ E 28.2 varas; another mesquite 3 inches in diameter marked "F" bears S $1^{\circ} 56'$ W 75.4 varas; a wooden windmill bears N $61^{\circ} 44' 30''$ W about 1/2 mile; an earth mound containing broken glass bears N $9^{\circ} 43'$ E 50 varas.

Thence East 1900.0 varas to a point for the SE corner of this section #7.

Thence North 1900.0 varas to the SW corner of section #5 and the SE corner of section #6.

Thence West 1900.0 varas to the place of beginning.

Surveyed September 4, 1935.

Robert A. Leidecker
Jim Howard King
Norris B. Creath} Chainmen.
Transitman.

I, Frank F. Friend, Licensed Land Surveyor of Texas and Special Surveyor of University Lands, do hereby certify that the foregoing survey was made by me in the field and according to law; that the limits, boundaries, and corners, with the marks, natural and artificial, are truly described in the foregoing plat and field notes, just as I found them on the ground; and that they are recorded in the Surveyor's Records in Big Lake, Texas, Reagan County in Book UT Vol R-2 page 43

This 9th day of September, 1936,

Orig. in Bk. UT, Vol. 10, p 43, G.L.O.

Frank F. Friend
Licensed Land Surveyor of Texas, and
Special Surveyor of University Lands

For Plat see General Sketch in
back of this Vol. 10, G.L.O.; and
back of this Vol. R-2, Reagan Co.

The State of Texas

SECTION No. 8

B	12
8 9	
17 16	
U	T

REAGAN County } BLOCK No. 12

FIELD NOTES of a survey of

639.5 ACRES of land made for THE

UNIVERSITY OF TEXAS by virtue of an

ACT approved March 29, 1929.

Mag. Declination 11° 13' East.

True North is 0° 34' to the left of the North point used in the Field notes of this survey.

Said survey is situated in REAGAN County, Texas, on the drainage of Howard Creek, a tributary of the Pecos River, about 8 miles S 38° W of Big Lake, the County Site.

Beginning at the SE corner of section #7, this Block.

Thence North 1900.0 varas to the SW corner of section #5 and the SE corner of section #6.

Thence East, with the South line of said Section #5, 1900.0 varas to the SW corner of section #4.

Thence South --- at 10 varas and at 210 varas points on the NW edge and the SE edge respectively of a mesquite covered drain running NE --- at 287.6 varas cross under a 2-wire telephone line running North-westerly-Southeasterly --- at 292 varas cross a pipe line parallel to the telephone line --- at 738.7 varas set a 60d hub nail in a small rock mound on the middle of a dim East-West road, from which a windmill at a house bears S 67° 18' W about 800 varas --- at 1115.9 varas cross a 36-inch net wire fence having 2 smooth wires above the net --- at 1360 varas point in the center of a wide flat drain running SE --- at 1398.1 varas recross the 36-inch net wire fence --- at 1490 varas cross an East-West road --- at 1603 varas cross a road running NW and SE --- at 1900.0 varas set a concrete monument at the SE foot of a cedar covered point of hill projecting East, being near the edge of the valley, for the SE corner of this section #8, stamped its brass plate in top as is represented in the figure above, from which an "X" cut on the face of a fixed rock bears S 31° 12' W 33.0 varas; an earth mound containing broken glass bears S 57° 13' W 50 varas; a rock standing on end marked "X" bears S 60° 51' W 16.6 varas; a windmill at a house bears S 68° 00' E about 2 miles.

Thence West 1900.0 varas to the place of beginning.

Surveyed September 4, 1935.

Robert A. Leidecker } Chainmen.
Jim Howard King }
Norris B. Creath } Transitman.

I, Frank F. Friend, Licensed Land Surveyor of Texas and Special Surveyor of University Lands, do hereby certify that the foregoing survey was made by me in the field and according to law; that the limits, boundaries, and corners, with the marks, natural and artificial, are truly described in the foregoing plat and field notes, just as I found them on the ground; and that they are recorded in the Surveyor's Records in Big Lake, Texas, Reagan County in Book UT Vol. R-2 page 44

This 9th day of September, 1936.

Orig. in Bk. UT, Vol. 10, p 44, G.L.O.

Frank F. Friend
Licensed Land Surveyor of Texas, and
Special Surveyor of University Lands

For Plat see General Sketch in back of this Vol.10, G.L.O.; and back of this Vol.R-2, Reagan Co.

The State of Texas

B	12
8	9
17	16
U	T

SECTION No. 9

REAGAN County } BLOCK No. 12

FIELD NOTES of a survey of

639.5 ACRES of land made for THE

UNIVERSITY OF TEXAS by virtue of an

ACT approved March 29, 1929.

Mag. Declination 11° 12' East.

True North is 0° 34' 30" to the left of the North point used in the Field notes of this survey.

Said survey is situated in REAGAN County, Texas, on the drainage of Howard Creek, a tributary of the Pedos River, about 7 miles S 32° W of Big Lake, the County Site.

Beginning at the SE corner of section #8, this Block, for the SW corner of this section #9, being a concrete monument set on the SE side of a point of hill projecting East near the edge of a valley, its brass plate in top having been stamped as is represented in the figure above, from which an "X" cut on the face of a fixed rock bears S 31° 12' W 33.0 varas; an earth mound containing broken glass bears S 57° 13' W 50 varas; a rock standing on end marked "X" bears S 60° 51' W 16.6 varas; a windmill at a house bears S 68° 00' E about 2 miles.

Thence East 1900.0 varas to a point for the SE corner of this section #9.

Thence North 1900.0 varas to the South common corner of sections Nos. 3 and 4.

Thence West 1900.0 varas to the SE corner of section #5 and the NE corner of section #8.

Thence South --- at 10 varas and at 210 varas points on the NW edge and the SE edge respectively of a flat mesquite covered drain running NE --- at 287.6 varas pass under a 2-wire telephone line running north-westerly-southeasterly --- at 292 varas cross a pipe line which is parallel to the telephone line --- at 738.7 varas set a 60d hub nail in a small rock mound on the middle of a dim East-West road, from which point a windmill at a house bears S 67° 18' W about 800 varas --- at 1115.9 varas cross a 36-inch net wire fence having 2 smooth wires above the net --- at 1360 varas point in the center of a wide drain running SE --- at 1398.1 varas recross the 36-inch net wire fence --- at 1490 varas and at 1603 varas cross roads, the first running East and West and the second running NW and SE --- at 1900.0 varas the place of beginning.

Surveyed September 4, 1935.

Robert A. Leidecker } Chainmen.
Jim Howard King }
Norris B. Creath } Transitman.

I, Frank F. Friend, Licensed Land Surveyor of Texas and Special Surveyor of University Lands, do hereby certify that the foregoing survey was made by me in the field and according to law; that the limits, boundaries, and corners, with the marks, natural and artificial, are truly described in the foregoing plat and field notes, just as I found them on the ground; and that they are recorded in the Surveyor's Records in Big Lake, Texas, Reagan County in Book UT Vol R-2 page 45

This 9th day of September, 1936.

Orig. in Bk. UT, Vol. 10, p 45, G.L.O.

Frank F. Friend
Licensed Land Surveyor of Texas, and
Special Surveyor of University Lands

For Plat see General Sketch in
back of this Vol. 10, G.L.O.; and
back of this Vol. R-2, Reagan Co.

The State of Texas

B	12
10	11
15	14
U	T

REAGAN County } SECTION No. 10

BLOCK No. 12

FIELD NOTES of a survey of
639.5 ACRES of land made for THE
UNIVERSITY OF TEXAS by virtue of an
ACT approved March 29, 1929.

Mag. Declination 11° 11' East.

True North is 0° 35' to the left of the North point used in the Field notes of this survey.

Said survey is situated in REAGAN County, Texas,
on the drainage of Howard Creek, a tributary of the Pecos River,
about 7 miles S 25° W of Big Lake, the County Site.

Beginning at the SE corner of section #9, this Block, for the SW corner of this section #10.

Thence North 1900.0 varas to the common corner of sections Nos. 3, 4, and 9.

Thence East 1900.0 varas to the SW corner of section #2.

Thence South --- at 310 varas point in the head of a canyon running SW --- at 651 varas cross a road running SW and NE --- at 1049.0 varas set a 60d hub nail in a small rock mound on a prairie sloping SW covered with cedar and catclaw brush --- at 1360.7 varas cross a 2-wire telephone line running northwesterly and southeasterly --- at 1372.6 varas cross a road running parallel with the telephone line and with a buried, invisible pipe line --- at 1556.9 varas pass 0.3 varas East of a mesquite 14 inches in diameter marked "T" --- at 1605 varas cross a road running SW and NE --- at 1900.0 varas set a concrete monument for the SE corner of this section #10 on a prairie sloping West, among cedar and allthorn bushes, stamped the brass plate in top of the monument as is represented in the figure above, from which an earth mound containing broken glass bears S 60° 32' E 50 varas; a steel windmill bears S 1° 56' W about 3/4 mile.

Thence West 1900.0 varas to the place of beginning.

Surveyed September 4, 1935.

Robert A. Leidecker
Jim Howard King
Norris B. Creath

} Chainmen.
Transitman.

I, Frank F. Friend, Licensed Land Surveyor of Texas and Special Surveyor of University Lands, do hereby certify that the foregoing survey was made by me in the field and according to law; that the limits, boundaries, and corners, with the marks, natural and artificial, are truly described in the foregoing plat and field notes, just as I found them on the ground; and that they are recorded in the Surveyor's Records in Big Lake, Texas, Reagan County in Book UT Vol R-2 page 46

This 9th day of September, 1936.

Orig. in Bk. UT, Vol. 10, p 46, G.L.O.

Frank F. Friend
Licensed Land Surveyor of Texas, and
Special Surveyor of University Lands

For Plat see General Sketch in back of this Vol. 10, G.L.O.; and back of this Vol. R-2, Reagan Co.

The State of Texas

B	12
10	11
15	14
U	T

SECTION No. 11
BLOCK No. 12

REAGAN

County

FIELD NOTES of a survey of

639.5

ACRES of land made for THE

UNIVERSITY OF TEXAS by virtue of an

ACT approved March 29, 1929.

Mag. Declination 11° 10' East.

True North is 0° 36' 30" to the left of the North point used in the Field notes of this survey.

Said survey is situated in REAGAN County, Texas, on the drainage of Howard Creek, a tributary of the Pecos River, about 6 miles S 17°W of Big Lake, the County Site.

Beginning at a concrete monument set on a prairie sloping West, among cedar and allthorn bushes for the SE corner of section #10, this Block, the brass plate in top of which monument having been stamped as is represented in the figure above, from which an earth mound containing broken glass bears S 60° 32' E 50 varas; a steel windmill bears S 1° 56' W about 3/4 mile.

Thence East 1900.0 varas to a point for the SE corner of this section #11.

Thence North 1900.0 varas to the SW corner of section #1 and the SE corner of section #2.

Thence West, with the south line of said section #2, 1900.0 varas to the common corner of sections Nos. 2, 3, and 10.

Thence South --- at 310 varas point in the head of a canyon running SW --- at 651 varas cross a road running SW and NE --- at 1049.0 varas set a 60d hub nail in a small rock mound on a prairie sloping SW covered with cedar and catclaw brush --- at 1360.7 varas pass under a 2-wire telephone line running northwesterly-southeasterly --- at 1372.6 varas cross a road running parallel to the telephone line and to a buried, invisible pipe line --- at 1556.9 varas pass 0.3 vara East of a large mesquite 14 inches in diameter marked "T" --- at 1605 varas cross a road running SW and NE --- at 1900.0 varas the place of beginning.

Surveyed September 4, 1935.

Robert A. Leidecker } Chainmen.
Jim Howard King }
Norris B. Creath } Transitman.

I, Frank F. Friend, Licensed Land Surveyor of Texas and Special Surveyor of University Lands, do hereby certify that the foregoing survey was made by me in the field and according to law; that the limits, boundaries, and corners, with the marks, natural and artificial, are truly described in the foregoing plat and field notes, just as I found them on the ground; and that they are recorded in the Surveyor's Records in Big Lake, Texas, Reagan County in Book UT Vol. R-2 page 47

This 9th day of September, 1936.

Frank F. Friend

Licensed Land Surveyor of Texas, and Special Surveyor of University Lands

Orig. in Bk. UT, Vol. 10, p 47, G.L.O.

For Plat see General Sketch in back of this Vol. 10, G.L.O.; and back of this Vol. R-2, Reagan Co.

The State of Texas

U	T		
	12		
	13		
B	12		

REAGAN County } SECTION No. 12
 } BLOCK No. 12

FIELD NOTES of a survey of
 676.5 ACRES of land made for THE
 UNIVERSITY OF TEXAS by virtue of an
 ACT approved March 29, 1929.

Mag. Declination 11° 08' East.
 True North is 0° 36' 30" to the left of the North point used in the Field notes of this survey.

Said survey is situated in REAGAN County, Texas, on the drainage of Howard Creek, a tributary of the Pecos River, about 6 miles S 8°W of Big Lake, the County Site.

Beginning at the common corner of sections Nos. 1, 2, and 11, this Block.

Thence East 2004.5 varas to the SE corner of said section #1.

Thence S 0° 19' 20" E 1900.0 varas set a concrete monument in the West edge of the Big Lake-Ozona graded road in a brushless prairie sloping West, being about 200 varas West of the top of a cedar covered ridge, stamped its brass plate in top as is represented in the figure above, from which an "X" cut on the face of a fixed rock bears N 84° 35' W 120.7 varas; a bumper gate across the graded road bears N 2° 22' E 133.7 varas; a letter "T" and a letter "U" cut on the face of fixed rocks bear respectively N 72° 39' E 23.1 varas and S 50° 47' E 46.8 varas; a letter "F" on a mesquite 8 inches in diameter bears S 79° 27' W 160.6 varas.

Thence West 2015.3 varas to the SE corner of section #11.

Thence North 1900.0 varas to the place of beginning.

Surveyed September 4, 1935.

Robert A. Leidecker } Chainmen.
 Jim Howard King }
 Norris B. Creath } Transitman.

I, Frank F. Friend, Licensed Land Surveyor of Texas and Special Surveyor of University Lands, do hereby certify that the foregoing survey was made by me in the field and according to law; that the limits, boundaries, and corners, with the marks, natural and artificial, are truly described in the foregoing plat and field notes, just as I found them on the ground; and that they are recorded in the Surveyor's Records in Big Lake, Texas, Reagan County in Book UT Vol. R-2 page 48
 This 9th day of September, 1936.

Orig. in Bk. UT, Vol. 10, p 48, G.L.O.

Frank F. Friend
 Licensed Land Surveyor of Texas, and
 Special Surveyor of University Lands

For Plat see General Sketch in back of this Vol. 10, G.L.O.; and back of this Vol. R-2, Reagan Co.

The State of Texas

SECTION No. 13

REAGAN County } BLOCK No. 12

FIELD NOTES of a survey of 680.1 ACRES of land made for THE UNIVERSITY OF TEXAS by virtue of an ACT approved March 29, 1929.

U	T	
	12	
	13	
B 12		

Mag. Declination 11° 12' East.

True North is 0° 36' 30" to the left of the North point used in the Field notes of this survey.

Said survey is situated in REAGAN County, Texas, on the drainage of Howard Creek, a tributary of the Pecos River, about 7 miles S 6°W of Big Lake, the County Site.

Beginning at a concrete monument set in a brushless prairie sloping West, being about 200 varas West of the top of a cedar covered ridge, for the SE corner of section #12, this Block, situated in the West edge of the Big Lake-Ozona graded road, the brass plate in top having been stamped as is represented in the figure above, from which an "X" cut on the face of a fixed rock bears N 84° 35' W 120.7 varas; the bumper gate across the graded road bears N 2° 22' E 133.7 varas; a letter "T" and a letter "U" cut on the faces of fixed rocks bear respectively N 72° 39' E 23.1 varas and S 50° 47' E 46.8 varas; a mesquite 8 inches in diameter marked "F" bears S 79° 27' W 160.6 varas.

Thence S 0° 19' 20" E 1900.0 varas to a point for the SE corner of this section #13.

Thence West 2026.1 varas to a point for the SW corner of this section #13.

Thence North 1900.0 varas to the SE corner of section #11 and the SW corner of section #12.

Thence East 2015.3 varas to the place of beginning.

Surveyed September 4, 1935.

Robert A. Leidecker } Chainmen.
 Jim Howard King }
 Norris B. Creath } Transitman.

I, Frank F. Friend, Licensed Land Surveyor of Texas and Special Surveyor of University Lands, do hereby certify that the foregoing survey was made by me in the field and according to law; that the limits, boundaries, and corners, with the marks, natural and artificial, are truly described in the foregoing plat and field notes, just as I found them on the ground; and that they are recorded in the Surveyor's Records in Big Lake, Texas, Reagan County in Book UT Vol. R-2 page 49 This 9th day of September, 1936.

Orig. in Bk. UT, Vol. 10, p 49, G.L.O.

Frank F. Friend
 Licensed Land Surveyor of Texas, and
 Special Surveyor of University Lands

The State of Texas

For Plat see General Sketch in back of this Vol. 10, G.L.O.; and back of this Vol. R-2, Reagan Co.

	B	12	
	10	11	
	15	14	
	U		T

REAGAN County } SECTION No. 14
 BLOCK No. 12
 FIELD NOTES of a survey of
 639.5 ACRES of land made for THE
 UNIVERSITY OF TEXAS by virtue of an
 ACT approved March 29, 1929.

Mag. Declination 11° 13' East.
 True North is 0° 36' to the of the North point used in
 the Field notes of this survey.

Said survey is situated in REAGAN County, Texas,
 on the drainage of Howard Creek, a tributary of the Pecos River,
 about 8 miles S 22°W of Big Lake, the County Site.

Beginning at the SW corner of section #13, this Block, for the SE corner of this section #14.

Thence North 1900.0 varas to the NW corner of said section #13, being the South common corner of sections Nos. 11 and 12, this Block.

Thence West 1900.0 varas to the concrete monument set for the SE corner of section #10, being the SW corner of section #11, situated on a prairie sloping West, among cedar and allthorn brush, its brass plate in top having been stamped as is represented in the figure above, from which an earth mound containing broken glass bears S 60° 32' E 50 varas; a steel windmill bears S 1° 56' W about 3/4 mile.

Thence South --- at 360 and at 660 varas points in the bottom of small canyons, each running SW --- at 788.0 varas pass under a telephone line running SW and NE --- at 910 varas enter thick cedars on a point of hill projecting West --- at 1001.0 varas set a 60d hub nail in a small rock mound among cedar brush --- at 1200 varas point from which a house bears West about 200 varas --- at 1460 varas point in the bottom of an abandoned surface reservoir --- at 1511 varas point from which a steel windmill bears West 51 varas --- at 1561 varas pass over the South end of an old dipping vat --- at 1753.6 varas pass through at about right angles a 48-inch net wire fence having 3 barbed wires above the net, being the South side of a large water lot --- at 1900.0 varas point for the SW corner of this section #14.

Thence East 1900.0 varas to the place of beginning.

Surveyed September 4, 1935.

Robert A. Leidecker } Chainmen.
 Jim Howard King }
 Norris B. Creath } Transitman.

I, Frank F. Friend, Licensed Land Surveyor of Texas and Special Surveyor of University Lands, do hereby certify that the foregoing survey was made by me in the field and according to law; that the limits, boundaries, and corners, with the marks, natural and artificial, are truly described in the foregoing plat and field notes, just as I found them on the ground; and that they are recorded in the Surveyor's Records in Big Lake, Texas, Reagan County in Book UT Vol. R-2 page 50
 This 9th day of September, 1936.

Orig. in Bk. UT, Vol. 10, p50, G.L.O.

Frank F. Friend
 Licensed Land Surveyor of Texas, and
 Special Surveyor of University Lands

The State of Texas

For Plat see General Sketch in back of this Vol. 10, G.L.O.; and back of this Vol. R-2, Reagan Co.

B	12
10	11
15	14
U	T

REAGAN County } SECTION No. 15
 BLOCK No. 12
 FIELD NOTES of a survey of
 639.5 ACRES of land made for THE
 UNIVERSITY OF TEXAS by virtue of an
 ACT approved March 29, 1929.

Mag. Declination 11° 15' East.
 True North is 0° 35' to the left of the North point used in the Field notes of this survey.

Said survey is situated in REAGAN County, Texas, on the drainage of Howard Creek, a tributary of the Pecos River, about 8 miles S 22°W of Big Lake, the County Site.

Beginning at the SW corner of section #14, this Block, for the SE corner of this section #15.

Thence West 1900.0 varas to a point for the SW corner of this section #15.

Thence North 1900.0 varas to the south common corner of sections Nos. 9 and 10.

Thence East with the South line of said section #10, 1900.0 varas to the concrete monument set for the SE corner of said section #10, situated on a prairie sloping West, among cedar and allthorn brush, its brass plate in top having been stamped as is represented in the figure above, from which an earth mound containing broken glass bears S 60° 32' E 50 varas; a steel windmill bears S 1° 56' W about 3/4 mile.

Thence South --- at 360 varas and at 660 varas points in the bottom of small canyons, each running SW --- at 788.0 varas pass under a telephone line running NE and SW --- at 910 varas enter thick cedars on the point of a hill projecting West --- at 1001.0 varas set a 60d hub nail in a small rock mound among cedar brush --- at 1200 varas point from which a house bears West about 200 varas --- at 1460 varas point in the bottom of an abandoned surface reservoir --- at 1511.0 varas point from which a steel windmill bears West 51 varas --- at 1561 varas pass over the South end of an old dipping vat --- at 1753.6 varas pass through at about right angles a 48-inch net wire fence having 3 barbed wires above the net, being the South side of a large water lot --- at 1900.0 varas the place of beginning.

Surveyed September 5, 1935.

Robert A. Leidecker } Chainmen.
 Jim Howard King }
 Norris B. Creath } Transitman.

I, Frank F. Friend, Licensed Land Surveyor of Texas and Special Surveyor of University Lands, do hereby certify that the foregoing survey was made by me in the field and according to law; that the limits, boundaries, and corners, with the marks, natural and artificial, are truly described in the foregoing plat and field notes, just as I found them on the ground; and that they are recorded in the Surveyor's Records in Big Lake, Texas, Reagan County in Book UT Vol. R-2 page 51 This 9th day of September, 1936.

Orig. in Bk. UT, Vol. 10, p 51, G.L.O.

Frank F. Friend
 Licensed Land Surveyor of Texas, and
 Special Surveyor of University Lands

For Plat see General Sketch in back of this Vol. 10, G.I.O.; and back of this Vol. R-2, Reagan Co.

The State of Texas

B	12
8	9
17	16
U	T

REAGAN County } SECTION No. 16
 } BLOCK No. 12
 FIELD NOTES of a survey of
 639.5 ACRES of land made for THE
 UNIVERSITY OF TEXAS by virtue of an
 ACT approved March 29, 1929.

Mag. Declination 11° 17' East.
 True North is 0° 34' 30" to the left of the North point used in the Field notes of this survey.
 Said survey is situated in REAGAN County, Texas, on the drainage of Howard Creek, a tributary of the Pecos River, about 8 miles S 28°W of Big Lake, the County Site.

Beginning at the SW corner of section #15, this Block.

Thence North 1900.0 varas to the NW corner of said section #15, being the SE corner of section #9 and the SW corner of section #10.

Thence West 1900.0 varas to the concrete monument set for the SE corner of section #8, situated on the SE foot of a cedar covered point projecting East, near the edge of the valley, its brass plate in top having been stamped as is represented in the figure above, from which an "X" cut on the face of a fixed rock bears S 31° 12' W 33.0 varas; an earth mound containing broken glass bears S 57° 13' W 50 varas; a rock standing on end marked "X" bears S 60° 51' W 16.6 varas; a windmill at a house bears S 68° 00' E about 2 miles.

Thence South --- at 210 varas point in the bottom of a mesquite covered drain running East --- at 1005.1 varas set a 60d hub nail in a small rock mound, from which a windmill near a house bears N 24° 57' W about 1 mile --- at 1435 varas point in the bottom of a deep canyon running East --- at 1872.6 varas set another 60d hub nail in a small rock mound --- at 1900.0 varas point for the SW corner of this section #16.

Thence East 1900.0 varas to the place of beginning.

Surveyed September 5, 1935.

Robert A. Leidecker } Chainmen.
 Jim Howard King }
 Norris B. Creath } Transitman.

I, Frank F. Friend, Licensed Land Surveyor of Texas and Special Surveyor of University Lands, do hereby certify that the foregoing survey was made by me in the field and according to law; that the limits, boundaries, and corners, with the marks, natural and artificial, are truly described in the foregoing plat and field notes, just as I found them on the ground; and that they are recorded in the Surveyor's Records in Big Lake, Texas, Reagan County in Book UT Vol. R-2 page 52
 This 9th day of September, 1936.

Orig. in Bk. UT, Vol. 10, p 52, G.I.O.

Frank F. Friend
 Licensed Land Surveyor of Texas, and
 Special Surveyor of University Lands

For Plat see General Sketch in back of this Vol.10, G.L.O.; and back of this Vol. R-2, Reagan Co.

The State of Texas

B	12
8	9
17	16
U	T

REAGAN County } SECTION No. 17
BLOCK No. 12

FIELD NOTES of a survey of 639.5 ACRES of land made for THE UNIVERSITY OF TEXAS by virtue of an ACT approved March 29, 1929.

Mag. Declination 11° 18' East.
True North is 0° 34' to the left of the North point used in the Field notes of this survey.
Said survey is situated in REAGAN County, Texas, on the drainage of Howard Creek, a tributary of the Pecos River, about 9 miles S 34° W of Big Lake, the County Site.

Beginning at the SW corner of section #16, this Block.

Thence West 1900.0 varas to a point for the SW corner of this section #17.

Thence North 1900.0 varas to the SE corner of section #7 and the SW corner of section #8.

Thence East, with the South line of said section #8, 1900.0 varas to the concrete monument set for its SE corner, situated at the SE foot of a point of hill projecting East, same being covered with cedar brush, being near the edge of the valley, its brass plate in top having been stamped as is represented in the figure above, from which an "X" cut on the face of a fixed rock bears S 31° 12' W 33.0 varas; an earth mound containing broken glass bears S 57° 13' W 50 varas; a rock standing on end marked "X" bears S 60° 51' W 16.6 varas; a windmill at a house bears S 68° 00' E about 2 miles.

Thence South --- at 210 varas point in the bottom of a mesquite covered drain running East --- at 1005.1 varas set a 60d hub nail in a small rock mound, from which a windmill near a house bears N 24° 57' W about 1 mile --- at 1435 varas point in a deep canyon running East --- at 1872.6 varas set another 60d hub nail in a small rock mound --- at 1900.0 varas the place of beginning.

Surveyed September 5, 1935.

Robert A. Leidecker } Chainmen.
Jim Howard King }
Norris B. Creath } Transitman.

I, Frank F. Friend, Licensed Land Surveyor of Texas and Special Surveyor of University Lands, do hereby certify that the foregoing survey was made by me in the field and according to law; that the limits, boundaries, and corners, with the marks, natural and artificial, are truly described in the foregoing plat and field notes, just as I found them on the ground; and that they are recorded in the Surveyor's Records in Big Lake, Texas, Reagan County in Book UT Vol.R-2 page 53 This 9th day of September, 1936.

Orig. in Bk.UT, Vol.10, p 53, G.L.O.

Frank F. Friend
Licensed Land Surveyor of Texas, and
Special Surveyor of University Lands

For Plat see General Sketch in back of this Vol. 10, G.L.O.; and back of this Vol. R-2, Reagan Co.

The State of Texas

SECTION No. 18

REAGAN

County

BLOCK No. 12

B	7	
11	7	
12	18	
U	B 12	T

FIELD NOTES of a survey of

639.5

ACRES of land made for THE

UNIVERSITY OF TEXAS by virtue of an

ACT approved March 29, 1929.

Mag. Declination 11° 18' East.

True North is 0° 33' 30" to the left of the North point used in the Field notes of this survey.

Said survey is situated in REAGAN County, Texas, on the drainage of Howard Creek, a tributary of the Pecos River, about 9 miles S 38° W of Big Lake, the County Site.

Beginning at the SW corner of section #17, this Block.

Thence North 1900.0 varas to the common corner of said section #17 and sections Nos. 7 and 8.

Thence West 1900.0 varas to the concrete monument set for the SE corner of section #11, Block 7, being the NE corner of section #12, same Block, University Land, and the SW corner of section #7, this Block, situated on the West side of a ravine running South, being about 200 varas West of the drain at the bottom of same, 83.7 varas West of the center line of the Big Lake-Powell Oil Field highway and 40.5 varas West of a North-South fence, its brass plate in top having been stamped as is represented in the figure above, from which a mesquite 3 inches in diameter marked "T" bears S 15° 38' E 28.2 varas; another mesquite 3 inches in diameter marked "F" bears S 1° 56' W 75.4 varas; a wooden windmill bears N 61° 44' 30" W about 1/2 mile; an earth mound containing broken glass bears N 9° 43' E 50 varas.

Thence South --- at 1029 varas cross a 4-wire East-West fence, from which a cattle guard at the North end of a lane bears East about 85 varas --- at 1895 varas the junction of a fence from the East with the East right-of-way fence of said highway bears East about 87 varas --- at 1900.0 varas point for the SW corner of this section # 18, being the SE corner of section #12 and the NE corner of section #23, Block 7, University Land.

Thence East 1900.0 varas to the place of beginning.

Surveyed September 5, 1935.

Robert A. Leidecker } Chainmen.
 Jim Howard King }
 Norris B. Creath } Transitman.

I, Frank F. Friend, Licensed Land Surveyor of Texas and Special Surveyor of University Lands, do hereby certify that the foregoing survey was made by me in the field and according to law; that the limits, boundaries, and corners, with the marks, natural and artificial, are truly described in the foregoing plat and field notes, just as I found them on the ground; and that they are recorded in the Surveyor's Records in Big Lake, Texas, Reagan County in Book UT Vol. R-2 page 54 This 9th day of September, 1936.

Orig. in Bk. UT, Vol. 10, ;p 54, G.L.O.

Frank F. Friend
 Licensed Land Surveyor of Texas, and
 Special Surveyor of University Lands

For Plat see General Sketch in
backs of Vols. 10, G.L.O.; R-2,
Reagan Co.; & C-2, Crockett Co.

The State of Texas

CROCKETT AND
REAGAN} SECTION No. 19
County } BLOCK No. 12

B	7	
	23	19
	24	30
		B 12
U		T

639.5 ACRES of land made for THE
UNIVERSITY OF TEXAS by virtue of an
ACT approved March 29, 1929.

Mag. Declination 11° 20' East.

True North is 0° 33' 30" to the left of the North point used in
the Field notes of this survey.

Said survey is situated in CROCKETT & REAGAN County, Texas,
on the drainage of Howard Creek, a tributary of the Pecos River,
about 33 miles N 39°W of Ozona, the County Site of Crockett County; and
about 10 miles S 35°W of Big Lake, the County Site of Reagan County.

Beginning at the SW corner of section #18, this Block, being the SE
corner of section #12 and the NE corner of section #23, Block 7,
University Land.

Thence East 1900.0 varas to the SW corner of section #17, this Block.

Thence South --- at 526.6 varas cross the Crockett-Reagan County Line
--- at 1900.0 varas point for the SE corner of this section #19.

Thence West 1900.0 varas to the concrete monument set 64.3 varas West
of a 3-wire fence which forms the West right-of-way fence of the Big
Lake-Powell Oil Field Highway, for the SE corner of section #23, being
the NE corner of section #24, Block 7, and the SW corner of this section
#19, its brass plate in top having been stamped as is represented in
the figure above, from which an earth mound containing broken glass
bears N 5° 35' E 50 varas; a wooden windmill bears S 33° 58' W about
800 varas.

Thence North --- at 1359.2 varas recross the Crockett-Reagan County
Line --- at 1900.0 varas the place of beginning.

NOTE: Of this survey, there are 459.9 acres in Crockett County, and
179.6 acres in Reagan County.

Surveyed September 5, 1935.

Robert A. Leidecker } Chainmen.
Jim Howard King }
Norris B. Creath } Transitman.

I, Frank F. Friend, Licensed Land Surveyor of Texas and Special Surveyor of University
Lands, do hereby certify that the foregoing survey was made by me in the field and according to law;
that the limits, boundaries, and corners, with the marks, natural and artificial, are truly described
in the foregoing plat and field notes, just as I found them on the ground; and that they are recorded
in the Surveyor's Records in Big Lake, Texas, Reagan County in Book UT Vol. R-2 page 55
This 9th day of September, 1936.

Orig. in Bk. UT, Vol. 10, p 55, G.L.O.
Recorded in Bk. UT, Vol. C-1, p 55, Ozona,
Crockett County.

Frank F. Friend
Licensed Land Surveyor of Texas, and
Special Surveyor of University Lands

For Plat see General Sketch in
backs of Vols. 10, G.L.O.; R-2,
Reagan Co.; & C-2, Crockett Co.

The State of Texas

CROCKETT AND
REAGAN

County

SECTION No. 20

BLOCK No. 12

FIELD NOTES of a survey of

639.5 ACRES of land made for THE

UNIVERSITY OF TEXAS by virtue of an

ACT approved March 29, 1929.

B	12
20 21	
29 28	
U	T

Mag. Declination 11° 21' East.

True North is 0° 34'

to the left of the North point used in

the Field notes of this survey.

Said survey is situated in CROCKETT & REAGAN County, Texas,
on the drainage of Howard Creek, a tributary of the Pecos River,
about 32 miles N 38°W of Ozona, the County Site of Crockett County; and
about 9 miles S 30°W of Big Lake, the County Site of Reagan County.

Beginning at the common corner of sections Nos. 17, 18, and 19, this
Block.

Thence East 1900.0 varas to the SW corner of section #16.

Thence South --- at 128.0 varas cross a 36-inch net wire fence having
2 barbed wires above the net, the East end of which runs toward a
house, distant about 1 3/4 miles, where it forms the NE corner of a
pasture --- at 512.4 varas cross the Crockett-Reagan County Line --- at
513.9 varas set a 60d hub nail in a small rock mound --- at 858 varas
cross an East-West road in a valley running East --- at 1900.0 varas
set a concrete monument on a low ridge sparsely covered with cedars
for the SE corner of this section #20, stamped the brass plate in top
of the monument as is represented in the figure above, from which a
mesquite 4 inches in diameter marked "T" bears N 23° 26' E 53.9 varas;
windmills on a very distant horizon bear respectively N 66° 33' E and
N 63° 12' E; an earth mound containing broken glass bears S 35° 05' E
50 varas.

Thence West 1900.0 varas to the SE corner of section #19.

Thence North --- at 1373.4 varas recross the Crockett-Reagan County
Line --- at 1900.0 varas the place of beginning.

NOTE: Of this survey, there are 464.7 acres in Crockett County; and
174.8 acres in Reagan County.

Surveyed September 5, 1935.

Robert A. Leidecker
Jim Howard King
Norris B. Creath

Chainmen.

Transitman.

I, Frank F. Friend, Licensed Land Surveyor of Texas and Special Surveyor of University
Lands, do hereby certify that the foregoing survey was made by me in the field and according to law;
that the limits, boundaries, and corners, with the marks, natural and artificial, are truly described
in the foregoing plat and field notes, just as I found them on the ground; and that they are recorded
in the Surveyor's Records in Big Lake, Texas, Reagan County in Book UT Vol. R-2 page 56

This 9th day of September, 1936.

Orig. in Bk. UT, Vol. 10, G.L.O.; page 56.

Recorded in Bk. UT, Vol. C-1, p 56, Ozona,
Crockett County, Texas.

Frank F. Friend
Licensed Land Surveyor of Texas, and
Special Surveyor of University Lands

For Plat see General Sketch in backs of Vols. 10, G.L.O.; R-2, Reagan Co.; & C-2, Crockett Co.

The State of Texas

CROCKETT AND REAGAN

SECTION No. 21
County } BLOCK No. 12

B	12
20	21
29	28
U	T

FIELD NOTES of a survey of

639.5 ACRES of land made for THE

UNIVERSITY OF TEXAS by virtue of an

ACT approved March 29, 1929.

Mag. Declination 11° 20' East.

True North is 0° 34' 30" to the left of the North point used in the Field notes of this survey.

Said survey is situated in CROCKETT AND REAGAN County, Texas, on the drainage of Howard Creek, a tributary of the Pecos River, about 31 miles N 36°W of Ozona, the County Site of Crockett County; and about 9 miles S 19°W of Big Lake, the County Site of Reagan County.

Beginning at the SW corner of section #16, the SE corner of section #17, and the NE corner of section #20, this Block.

Thence South, with the East line of said section #20, --- at 128.0 varas pass through at about right angles a 36-inch net wire fence having 2 barbed wires above the net, about 1 3/4 miles West of the NE corner of a pasture near a house --- at 512.4 varas cross the Crockett-Reagan County Line --- at 513.9 varas set a 60d hub nail in a small rock mound --- at 858 varas cross a road in the bottom of a valley running East --- at 1900.0 varas strike the concrete monument set on a low ridge sparsely covered with cedars for the SE corner of said section #20, for the SW corner of this section #21, its brass plate in top having been stamped as is represented in the figure above, from which a mesquite 4 inches in diameter marked "T" bears N 23° 26' E 53.9 varas; windmills on a very distant horizon bear respectively N 66° 33' E and N 63° 12' E; an earth mound containing broken glass bears S 35° 05' E 50 varas.

Thence East --- at 300 varas center of a canyon about 100 varas wide running North --- at 850 varas point in the center of a small canyon running North --- at 1043.3 varas set a 60d hub nail in a small rock mound on top of a cedar covered hill --- at 1464 varas cross a North-South road on the West side of a large canyon running NE --- at 1900.0 varas point for the SE corner of this section #21.

Thence North --- at 1401.8 varas recross the Crockett-Reagan County Line --- at 1900.0 varas strike the South common corner of sections Nos. 15 and 16.

Thence West 1900.0 varas to the place of beginning.

NOTE: Of this survey, there are 469.4 acres in Crockett County; and 170.1 acres in Reagan County.

Surveyed September 5, 1935.

Robert A. Leidecker } Chainmen.
Jim Howard King }
Norris B. Creath } Transitman.

I, Frank F. Friend, Licensed Land Surveyor of Texas and Special Surveyor of University Lands, do hereby certify that the foregoing survey was made by me in the field and according to law; that the limits, boundaries, and corners, with the marks, natural and artificial, are truly described in the foregoing plat and field notes, just as I found them on the ground; and that they are recorded in the Surveyor's Records in Big Lake, Texas, Reagan County in Book UT Vol. R-2 page 57 This 9th day of September, 1936.

Orig. in Bk. UT, Vol. 10, p 57, G.L.O.
Recorded in Bk. UT, Vol. C-1, p 57, Ozona,
Crockett County, Texas.

Frank F. Friend

Licensed Land Surveyor of Texas, and
Special Surveyor of University Lands

For Plat see General Sketch in
backs of Vols. 10, G.L.O.; R-2,
Reagan Co.; & C-2, Crockett Co.

The State of Texas

CROCKETT AND
REAGANSECTION No. 22
County } BLOCK No. 12

B	12
22	23
27	26
U	T

FIELD NOTES of a survey of

639.5 ACRES of land made for THE

UNIVERSITY OF TEXAS by virtue of an

ACT approved March 29, 1929.

Mag. Declination $0^{\circ} 35'$ East.True North is $0^{\circ} 35'$ to the left of the North point used in
the Field notes of this survey.Said survey is situated in CROCKETT AND REAGAN County, Texas,
on the drainage of Howard Creek, a tributary of Pecos River,
about 31 miles N 35° W of Ozona, the County Site of Crockett County; and
about 9 miles S 19° W of Big Lake, the County Site.

Beginning at the SE corner of section #21, this Block.

Thence East --- at 85 varas set a 60d hub nail in a small rock mound
on a cedar covered hill --- at 290 varas cross a dim North-South road
--- at 350.8 varas cross at about right angles a 24-inch net wire fence
having 3 barbed wires above the net, also 1 telephone line above the
net, in the head of a canyon running East --- at 1150 varas cross a
canyon running SE --- at 1400 varas point in the center of a cedar
covered drain running NE --- at 1775 varas cross another canyon running
NE --- at 1900.0 varas set a concrete monument on the NW side of a
rocky, cedar covered hill for the SE corner of this section #22, stamped
its brass plate in top as is represented in the figure above, from which
a letter "F", a letter "X", a letter "T", and a letter "H" cut on the
faces of fixed rocks bear respectively N $55^{\circ} 27'$ E 10.8 varas,
S $52^{\circ} 32'$ E 25.2 varas, S $20^{\circ} 25'$ E 19.0 varas, and N $32^{\circ} 35'$ W 7.4
varas.

Thence North --- at 125 varas point in the SE edge of a valley running
NE --- at 140 varas point in the NW edge of the same valley --- at 631.2
varas set a 60d hub nail in a small rock mound among cedar bushes
--- at 1140 varas point in the middle of a valley 155 varas wide in a
canyon running NE --- at 1416.0 varas cross the Crockett-Reagan County
Line --- at 1679.6 varas set another 60d hub nail among cedar bushes
--- at 1900.0 varas strike the SW corner of section #14 and the SE
corner of section #15.

Thence West 1900.0 varas to the SE corner of section #16.

Thence South --- at 498.2 varas recross the Crockett-Reagan County
Line --- at 1900.0 varas the place of beginning.NOTE: Of this survey, there are 474.2 acres in Crockett County; and
165.3 acres in Reagan County.

Surveyed September 9, 1935.

Robert A. Leidecker } Chainmen.
Jim Howard King }
Norris B. Creath } Transitman.

I, Frank F. Friend, Licensed Land Surveyor of Texas and Special Surveyor of University
Lands, do hereby certify that the foregoing survey was made by me in the field and according to law;
that the limits, boundaries, and corners, with the marks, natural and artificial, are truly described
in the foregoing plat and field notes, just as I found them on the ground; and that they are recorded
in the Surveyor's Records in Big Lake, Texas, Reagan County in Book UT Vol. R-2 page 58
This 9th day of September, 1936.

Orig. in Bk. UT, Vol. 10, p 58, G.L.O.
Recorded in Bk. UT, Vol. C-1, p 58, Ozona,
Crockett County, Texas.

Frank F. Friend
Licensed Land Surveyor of Texas, and
Special Surveyor of University Lands

For Plat see General Sketch in
backs of Vols. 10, G.L.O.; R-2,
Reagan Co.; & C-2, Crockett Co.

The State of Texas

CROCKETT AND
REAGAN
 SECTION No. 23
 County } BLOCK No. 12

B	12
22	23
27	26
U	T

639.5

 FIELD NOTES of a survey of
 ACRES of land made for THE
 UNIVERSITY OF TEXAS by virtue of an
 ACT approved March 29, 1929.
Mag. Declination $11^{\circ} 17'$ East.
 True North is $-0^{\circ} 36'$ to the left of the North point used in
 the Field notes of this survey.

 Said survey is situated in CROCKETT AND REAGAN County, Texas,
 on the drainage of Howard Creek, a tributary of the Pecos River,
 about 30 miles N 33° W of Oznana, the County Site of Crockett County; and
 about 8 miles S 12° W of Big Lake, the County Site of Reagan County.

Beginning at a concrete monument set on the NW side of a rocky cedar
 covered hill for the SE corner of section #22, this Block, its brass
 plate in top having been stamped as is represented in the figure above,
 from which a letter "F", a letter "X", a letter "T", and a letter "H"
 cut in the faces of fixed rocks bear respectively N $55^{\circ} 27'$ E 10.8
 varas, S $52^{\circ} 32'$ E 25.2 varas, S $20^{\circ} 25'$ E 19.0 varas, and N $32^{\circ} 35'$ W
 7.4 varas.

Thence East 1900.0 varas to a point for the SE corner of this section
 #23.

Thence North --- at 1430.2 varas cross the Crockett-Reagan County Line
 --- at 1900.0 varas strike the south common corner of sections Nos. 13
 and 14.

Thence West, following the South line of said section #14, 1900.0 varas
 to the SE corner of section #15.

Thence South, with the East line of section #22, --- at 220.4 varas set
 a 60d hub nail among cedar bushes --- at 484.0 varas recross the Crockett-
 Reagan County Line --- at 760 varas point in the center of a valley
 155 varas wide in a canyon running NE --- at 1268.8 varas set another
 60d hub nail in a small rock mound among cedar bushes --- at 1760 varas
 point on the NW edge of a valley in a canyon running NE --- at 1775
 varas point on the SE edge of the same valley --- at 1900.0 varas the
 place of beginning.

NOTE: Of this survey, there are 479.0 acres in Crockett County; and
 160.5 acres in Reagan County.

Surveyed September 9, 1935.

 Robert A. Leidecker } Chainmen.
 Jim Howard King }
 Norris B. Creath } Transitman.

I, Frank F. Friend, Licensed Land Surveyor of Texas and Special Surveyor of University
 Lands, do hereby certify that the foregoing survey was made by me in the field and according to law;
 that the limits, boundaries, and corners, with the marks, natural and artificial, are truly described
 in the foregoing plat and field notes, just as I found them on the ground; and that they are recorded
 in the Surveyor's Records in Big Lake, Texas, Reagan County in Book UT Vol. R-2 page 59
 This 9th day of September, 1936.

Orig. in Bk. UT, Vol 10, p 59, G.L.O.
 Recorded in Bk. UT, Vol. C-1, p 59, Oznana,
 Crockett County, Texas

Frank F. Friend
 Licensed Land Surveyor of Texas, and
 Special Surveyor of University Lands

For Plat see General Sketch in
backs of Vols. 10, G.L.O.; R-2,
Reagan Co.; & C-2, Crockett Co.

The State of Texas

CROCKETT AND
REAGANSECTION No. 24
County } BLOCK No. 12

U	T	
	24	
	25	
B	12	

FIELD NOTES of a survey of

683.7 ACRES of land made for THE

UNIVERSITY OF TEXAS by virtue of an

ACT approved March 29, 1929.

Mag. Declination 11° 15' East.

True North is 0° 36' 30" to the left of the North point used in
the Field notes of this survey.Said survey is situated in CROCKETT AND REAGAN County, Texas,
on the drainage of Howard Creek, a tributary of the Pecos River,
about 30 miles N 32° W of Ozona, the County Site of Crockett; and
about 8 miles S 5° W of Big Lake, the County Site of Reagan Co.Beginning at the common corner of sections Nos. 13, 14, and 23, this
Block.Thence East, with the South line of said section #13, 2026.1 varas to
the SE corner of same, for the NE corner of this section #24,

--- at
Thence S 0° 19' 20" E 454.7 varas cross the Crockett-Reagan County Line,
from which a county line rock 16" x 10" x 1" marked and set by H. B.
Tarver in 1904, marked "R COL 11 M W", bears N 89° 34' 20" E 754.1 varas;
another county line marker, the SW corner of Reagan County, set by the
same surveyor at the same time, bears S 89° 34' 20" W 34,725.8 varas
--- at 1900.0 varas set a concrete monument on the NE foot of a cedar
hill about 100 varas West of a large drain running SE toward Howard Creek
for the SE corner of this section #24, stamped its brass plate in top as
is represented in the figure above, from which a windmill on divide bears
S 47° 01' E; a mesquite 8 inches in diameter marked "U" bears S 3° 35' W
67.1 varas; a bumper gate across the Ozona-Big Lake graded road bears
S 14° 35' W 177.4 varas; an "X" cut on a fixed rock bears N 59° 27' W
22.5 varas; a mesquite 10 inches in diameter marked "T" and another
double mesquite 6 inches in diameter marked "F" bear respectively
N 10° 53' E 49.5 varas and N 59° 18' E 10.0 varas.

Thence West 2036.9 varas to the SE corner of section #23.

Thence North --- at 1430.2 varas recross the Crockett-Reagan County Line
--- at 1900.0 varas the place of beginning.NOTE: Of this survey, there are 517.7 acres in Crockett County; and
166.0 acres in Reagan County.

Surveyed September 9, 1935.

Robert A. Leidecker } Chainmen.
Jim Howard King }
Norris B. Creath } Transitman.

I, Frank F. Friend, Licensed Land Surveyor of Texas and Special Surveyor of University
Lands, do hereby certify that the foregoing survey was made by me in the field and according to law;
that the limits, boundaries, and corners, with the marks, natural and artificial, are truly described
in the foregoing plat and field notes, just as I found them on the ground; and that they are recorded
in the Surveyor's Records in Big Lake, Texas, Reagan County in Book UT Vol. R-2 page 60
This 9th day of September, 1936.

Orig. in Bk. UT, Vol. 10, p 60, G.L.O.
Recorded in Bk. UT, Vol. C-1, p 60, Ozona,
Crockett County, Texas.

Frank F. Friend
Licensed Land Surveyor of Texas, and
Special Surveyor of University Lands

For Plat see General Sketch in back of this Vol. 10, G.L.O.; and Vol. C-2, Crockett Co.

The State of Texas

U	T		
	24		
	25		
B	12		

CROCKETT

County

SECTION No. 25

BLOCK No. 12

FIELD NOTES of a survey of

687.4

ACRES of land made for THE

UNIVERSITY OF TEXAS by virtue of an

ACT approved March 29, 1929.

Mag. Declination 11° 18' East.

True North is 0° 36' 30" to the left of the North point used in the Field notes of this survey.

Said survey is situated in CROCKETT County, Texas, on the drainage of Howard Creek, a tributary of the Pecos River, about 29 miles N 33°W of Ozona, the County Site.

Beginning at a concrete monument set at the NE foot of a cedar covered hill about 100 varas West of a large drain running SE for the SE corner of section #24, this Block, its brass plate in top having been stamped as is represented in the figure above, from which a windmill on divide bears S 47° 01' E; a mesquite 8 inches in diameter marked "U" bears S 3° 35' W 67.1 varas; a bumper gate across the Ozona-Big Lake graded road bears S 14° 35' W 177.4 varas; an "X" cut on a fixed rock bears N 59° 27' W 22.5 varas; a mesquite 10 inches in diameter marked "T" and another double mesquite 6 inches in diameter marked "F" bear respectively N 10° 53' E 49.5 varas and N 59° 18' E 10.0 varas.

Thence S 0° 19' 20" E 1900.0 varas to a point for the SE corner of this section #25.

Thence West 2047.7 varas to a point for the SW corner of this section #25.

Thence North 1900.0 varas to the SE corner of section #23 and the SW corner of section #24.

Thence East, with the south line of said section #24, 2036.9 varas to the place of beginning.

Surveyed September 9, 1935.

Robert A. Leidecker
Jim Howard King
Norris B. Creath

} Chainmen.
Transitman.

I, Frank F. Friend, Licensed Land Surveyor of Texas and Special Surveyor of University Lands, do hereby certify that the foregoing survey was made by me in the field and according to law; that the limits, boundaries, and corners, with the marks, natural and artificial, are truly described in the foregoing plat and field notes, just as I found them on the ground; and that they are recorded in the Surveyor's Records in Ozona, Texas, Crockett County in Book UT Vol. C-1 page 61 This 9th day of September, 1936.

Orig. in Bk. UT, Vol. 10, p 61, G.L.O.

Frank F. Friend
Licensed Land Surveyor of Texas, and
Special Surveyor of University Lands

For Plat see General Sketch in back of this Vol. 10, G.L.O.; and Vol. C-2, Crockett Co.

The State of Texas

B	12
22 23	
27 26	
U	T

CROCKETT

County

SECTION No. 26

BLOCK No. 12

FIELD NOTES of a survey of

639.5 ACRES of land made for THE

UNIVERSITY OF TEXAS by virtue of an

ACT approved March 29, 1929.

Mag. Declination 11° 20' East.

True North is 0° 36' to the left of the North point used in the Field notes of this survey.

Said survey is situated in CROCKETT County, Texas, on the drainage of Howard Creek, a tributary of the Pecos River, about 30 miles N 35°W of Ozona, the County Site.

Beginning at the common corner of sections Nos. 23, 24, and 25, this Block.

Thence South 1900.0 varas to the SW corner of said section #25.

Thence West 1900.0 varas to a point for the SW corner of this section #26.

Thence North 1900.0 varas to the South common corner of sections Nos. 22 and 23, being a concrete monument set on the NW side of a rocky cedar covered hill, its brass plate in top having been stamped as is represented in the figure above, from which a letter "F", a letter "X", a letter "T", and a letter "H" cut in the faces of fixed rocks bear respectively N 55° 27' E 10.8 varas, S 52° 32' E 25.2 varas, S 20° 25' E 19.0 varas, and N 32° 35' W 7.4 varas.

Thence East 1900.0 varas to the place of beginning.

Surveyed September 9, 1935.

Robert A. Leidecker
Jim Howard King
Norris B. Creath

Chainmen.
Transitman.

I, Frank F. Friend, Licensed Land Surveyor of Texas and Special Surveyor of University Lands, do hereby certify that the foregoing survey was made by me in the field and according to law; that the limits, boundaries, and corners, with the marks, natural and artificial, are truly described in the foregoing plat and field notes, just as I found them on the ground; and that they are recorded in the Surveyor's Records in Ozona, Texas, Crockett County in Book UT Vol. C-1 page 62. This 9th day of September, 1936.

Orig. in Bk. UT, Vol. 10, p 62, G.L.O.

Frank F. Friend
Licensed Land Surveyor of Texas, and
Special Surveyor of University Lands

For Plat see General Sketch in
back of this Vol. 10, G.L.O.;
and Vol. C-2, Crockett Co.

The State of Texas

B	12
22	23
27	26
U	T

CROCKETT

County

SECTION No. 27

BLOCK No. 12

FIELD NOTES of a survey of

639.5

ACRES of land made for THE

UNIVERSITY OF TEXAS by virtue of an

ACT approved March 29, 1929.

Mag. Declination $11^{\circ} 21'$ East.True North is $0^{\circ} 35'$ to the left of the North point used in the Field notes of this survey.Said survey is situated in CROCKETT County, Texas, on the drainage of Howard Creek, a tributary of the Pecos River, about 30 miles N 36° W of Ozona, the County Site.

Beginning at the SW corner of section #26, this Block.

Thence West 1900.0 varas to a point for the SW corner of this section #27.

Thence North 1900.0 varas to the SE corner of section #21, being the SW corner of section #22.

Thence East, following the South line of said section #22 --- at 85 varas set a 60d hub nail in a small rock mound on a cedar covered hill --- at 290 varas cross a dim road running North-South --- at 350.8 varas cross at about right angles a 24-inch net wire fence having 3 barbed wires and 1 telephone line above the net, said point of crossing being in the head of a canyon running East --- at 1150 varas cross a canyon running SE --- at 1400 varas cross a cedar covered drain running NE --- at 1775 varas cross another canyon running NE --- at 1900.0 varas strike the concrete monument set for the SE corner of section #22, situated on the NW side of a rocky, cedar covered hill, its brass plate in top having been stamped as is represented in the figure above, from which a letter "F", a letter "X", a letter "T", and a letter "H" cut in the faces of fixed rocks bear respectively N $55^{\circ} 27'$ E 10.8 varas, S $52^{\circ} 32'$ E 25.2 varas, S $20^{\circ} 25'$ E 19.0 varas, and N $32^{\circ} 35'$ W 7.4 varas.

Thence South 1900.0 varas to the place of beginning.

Surveyed September 9, 1935.

Robert A. Leidecker } Chainmen.
Jim Howard King }
Norris E. Creath } Transitman.

I, Frank F. Friend, Licensed Land Surveyor of Texas and Special Surveyor of University Lands, do hereby certify that the foregoing survey was made by me in the field and according to law; that the limits, boundaries, and corners, with the marks, natural and artificial, are truly described in the foregoing plat and field notes, just as I found them on the ground; and that they are recorded in the Surveyor's Records in Ozona, Texas, Crockett County in Book UT Vol. C-1 page 63

This 9th day of September, 1936.

Orig. in Bk. UT, Vol. 10, p 63, G.L.O.

Frank F. Friend
Licensed Land Surveyor of Texas, and
Special Surveyor of University Lands

For Plat see General Sketch in
back of this Vol. 10, G. L. O.;
& Vol. C-2, Crockett County.

The State of Texas

B	12
20	21
29	28
U	T

CROCKETT County } SECTION No. 28
BLOCK No. 12

FIELD NOTES of a survey of

639.5 ACRES of land made for THE

UNIVERSITY OF TEXAS by virtue of an

ACT approved March 29, 1929.

Mag. Declination $11^{\circ} 23'$ East.

True North is $0^{\circ} 34' 30''$ to the left of the North point used in
the Field notes of this survey.

Said survey is situated in CROCKETT County, Texas,
on the drainage of Howard Creek, a tributary of the Pecos River,
about 31 miles N $38^{\circ} W$ of Ozona, the County Site.

Beginning at the common corner of sections Nos. 21, 22, and 27, this
Block.

Thence South 1900.0 varas to the SW corner of said section #27.

Thence West 1900.0 varas to a point for the SW corner of this section
#28.

Thence North 1900.0 varas to the concrete monument set for the SE corner
of of section #20, being the SW corner of section #21, and the NW corner
of this section #28, situated on a low ridge sparsely covered with
cedar brush, its brass plate in top having been stamped as is repre-
sented in the figure above, from which a mesquite 4 inches in diameter
marked "T" bears N $23^{\circ} 26'$ E 53.9 varas; windmills on a very distant
horizon bear respectively N $66^{\circ} 33'$ E and N $63^{\circ} 12'$ E; an earth mound
containing broken glass bears S $35^{\circ} 05'$ E 50 varas.

Thence East, following the South line of said section #21 --- at 300
varas point in the center of a canyon running North, its width being
about 100 varas --- at 850 varas cross a small canyon running North
--- at 1043.3 varas set a 60d hub nail in a small rock mound on a cedar
covered hill --- at 1464 varas cross a North-South road on the West
side of a large canyon running NE --- at 1900.0 varas the place of
beginning.

Surveyed September 9, 1935.

Robert A. Leidecker } Chainmen.
Jim Howard King }
Norris B. Creath } Transitman.

I, Frank F. Friend, Licensed Land Surveyor of Texas and Special Surveyor of University
Lands, do hereby certify that the foregoing survey was made by me in the field and according to law;
that the limits, boundaries, and corners, with the marks, natural and artificial, are truly described
in the foregoing plat and field notes, just as I found them on the ground; and that they are recorded
in the Surveyor's Records in Ozona, Texas, Crockett County in Book UT Vol. C-1 page 64
This 9th day of September, 1936.

Orig. in Bk. UT, Vol. 10, p 64, G. L. O.

Frank F. Friend
Licensed Land Surveyor of Texas, and
Special Surveyor of University Lands

For Plat see General Sketch in
back of this Vol. 10, G.I.O.;
and Vol. C-2, Crockett Co.

The State of Texas

B	12
20	21
29	28
U	T

CROCKETT County } SECTION No. 29
BLOCK No. 12

FIELD NOTES of a survey of
639.5 ACRES of land made for THE
UNIVERSITY OF TEXAS by virtue of an
ACT approved March 29, 1929.

Mag. Declination $11^{\circ} 23'$ East.
True North is $0^{\circ} 34' 30''$ to the left of the North point used in
the Field notes of this survey.
Said survey is situated in CROCKETT County, Texas,
on the drainage of Howard Creek, a tributary of the Pecos River,
about 31 miles N 39° W of Ozona, the County Site.

Beginning at a concrete monument set for the SE corner of section #20,
being the SW corner of section #21 and the NW corner of section #28,
this Block, situated on a low ridge sparsely covered with cedars, its
brass plate in top having been stamped as is represented in the figure
above, from which a mesquite 4 inches in diameter marked "T" bears
N $23^{\circ} 26'$ E 53.9 varas; windmills on a very distant horizon bear
respectively N $66^{\circ} 33'$ E and N $63^{\circ} 12'$ E; an earth mound containing
broken glass bears S $35^{\circ} 05'$ E 50 varas.

Thence South, with the West line of said section #28, 1900.0 varas to
the SW corner of same.

Thence West 1900.0 varas to a point for the SW corner of this section
#29.

Thence North 1900.0 varas to the South common corner of sections Nos.
19 and 20.

Thence East 1900.0 varas to the place of beginning.

Surveyed September 9, 1935.

Robert A. Leidecker } Chainmen.
Jim Howard King }
Norris B. Creath } Transitman.

I, Frank F. Friend, Licensed Land Surveyor of Texas and Special Surveyor of University
Lands, do hereby certify that the foregoing survey was made by me in the field and according to law;
that the limits, boundaries, and corners, with the marks, natural and artificial, are truly described
in the foregoing plat and field notes, just as I found them on the ground; and that they are recorded
in the Surveyor's Records in Ozona, Texas, Crockett County in Book UT Vol. C-1 page 65
This 9th day of September, 1936.

Orig. in Bk. UT, Vol. 10, p 65, G.I.O.

Frank F. Friend
Licensed Land Surveyor of Texas, and
Special Surveyor of University Lands

For Plat see General Sketch in:
back of this Vol. 10, G.L.C.;
and Vol. C-2, Crockett Co.

The State of Texas

B 7	
23 19	
24 30	
U	B 12 T

CROCKETT County } SECTION No. 30
 } BLOCK No. 12

FIELD NOTES of a survey of
639.5 ACRES of land made for THE
UNIVERSITY OF TEXAS by virtue of an
ACT approved March 29, 1929.

Mag. Declination 11° 23' East.
True North is 0° 33' 30" to the left of the North point used in
the Field notes of this survey.
Said survey is situated in CROCKETT County, Texas,
on the drainage of Howard Creek, a tributary of the Pecos River,
about 32 miles N 40° W of Ozona, the County Site.

Beginning at the SW corner of section #29, this Block.
Thence West 1900.0 varas to the West common corner of sections Nos. 24
and 35, Block 7, University Land, for the SW corner of this section
#30.
Thence North 1900.0 varas to the concrete monument set for the SE
corner of section #23, Block 7, being the SW corner of section #19 and
the NW corner of section #30, this Block, situated 64.3 varas West of
a 3-wire fence which forms the West right-of-way boundary of the Big
Lake-Powell Oil Field Highway, its brass plate in top having been
stamped as is represented in the figure above, from which an earth
mound containing broken glass bears N 5° 35' E 50 varas; a wooden wind-
mill bears S 33° 58' W about 800 varas.
Thence East 1900.0 varas to the SE corner of said section #19 and the
SW corner of section #20.
Thence South, with the West line of section #29, this Block, 1900.0
varas to the place of beginning.

Surveyed September 9, 1935.

Robert A. Leidecker } Chainmen.
Jim Howard King } Transitman.
Norris B. Creath

I, Frank F. Friend, Licensed Land Surveyor of Texas and Special Surveyor of University
Lands, do hereby certify that the foregoing survey was made by me in the field and according to law;
that the limits, boundaries, and corners, with the marks, natural and artificial, are truly described
in the foregoing plat and field notes, just as I found them on the ground; and that they are recorded
in the Surveyor's Records in Ozona, Crockett, Texas County in Book UT Vol. C-1 page 66
This 9th day of September, 1936.

Orig. in Bk. UT, Vol. 10, p 66, G.L.C.

Frank F. Friend

Licensed Land Surveyor of Texas, and
Special Surveyor of University Lands

For Plat see General Sketch in
back of this Vol.10, G.I.O.;
and Vol.C-2, Crockett Co.

	U	T	
B	7	B	12
	35	31	

The State of Texas

SECTION No. 31

CROCKETT County } BLOCK No. 12

FIELD NOTES of a survey of

651.5 ACRES of land made for THE

UNIVERSITY OF TEXAS by virtue of an

ACT approved March 29, 1929.

Mag. Declination 11° 22' East.

True North is 0° 33' 30" to the left of the North point used in the Field notes of this survey.

Said survey is situated in CROCKETT County, Texas, on the drainage of Howard Creek, a tributary of the Pecos River, about 31 miles N 42° W of Ozona, the County Site.

Beginning at the common corner of sections Nos. 24 and 35, Block 7, University Land, and 30, this Block, for the NW corner of this section #31.

Thence South 1942.1 varas to the concrete monument set for the SE corner of said section #35, Block 7, situated on the South edge of a valley running East and at the North edge of a cedar covered hill, its brass plate in top having been stamped as is represented in the figure above, from which a letter "T" and a letter "F" cut on fixed rocks bear respectively S 52° 40' E 25.9 varas and S 20° 16' E 25.7 varas; a mesquite 5 inches in diameter marked "X" bears N 7° 53' E 35 varas; a large windmill at the Powell Headquarters Ranch bears N 70° 08' 03" E; a small windmill at the same ranch bears N 79° 18' 33" E.

Thence N 89° 32' 33" E 153.5 varas to an old scattered stone monument, identified as the original SW corner of this section #31.

Thence N 89° 37' ~~34"~~^{47"} E 1746.5 varas to a point in valley about 250 varas North of drain running East for the SE corner of this section #31.

Thence North 1929.6 varas to the South common corner of sections Nos. 29 and 30.

Thence West 1900.0 varas to the place of beginning.

NOTE: From the old original scattered stone monument described above as being on the South line of this section #31, the direct course to the original monument found at the SW corner of Block 5, University Land, Crockett, Upton and Reagan Counties is S 89° 37' ~~34"~~^{47"} W.

Surveyed September 9, 1935.

Robert A. Leidecker
Jim Howard King
Norris B. Creath

} Chainmen.
Transitman.

I, Frank F. Friend, Licensed Land Surveyor of Texas and Special Surveyor of University Lands, do hereby certify that the foregoing survey was made by me in the field and according to law; that the limits, boundaries, and corners, with the marks, natural and artificial, are truly described in the foregoing plat and field notes, just as I found them on the ground; and that they are recorded in the Surveyor's Records in Ozona, Texas, Crockett County in Book UT Vol.C-1 page 67
This 9th day of September, 1936.

Orig. in Bk. UT, Vol. 10, p 67, G.I.O.

Frank F. Friend
Licensed Land Surveyor of Texas, and
Special Surveyor of University Lands

For Plat see General Sketch in
back of this Vol. 10, G.L.O.;
and Vol. C-2, Crockett Co.

The State of Texas

	U	T	
B			12
	32	33	

CROCKETT County } SECTION No. 32
BLOCK No. 12

FIELD NOTES of a survey of
647.4 ACRES of land made for THE
UNIVERSITY OF TEXAS by virtue of an
ACT approved March 29, 1929.

Mag. Declination 11° 24' East.
True North is 0° 34' to the left of the North point used in
the Field notes of this survey.
Said survey is situated in CROCKETT County, Texas,
on the drainage of Howard Creek, a tributary of the Pecos River,
about 31 miles N 40° W of Ozona, the County site.

Beginning at the SE corner of section #31, this Block, a point in
valley about 250 varas North of a drain running East.

Thence N 89° 37' ^{44"}~~34"~~ E 1900.0 varas set a concrete monument in a
valley, about 100 varas North of a ravine running NE, 102 varas South
of an East-West fence, stamped its brass plate in top as is represented
in the figure above, from which a large catclaw 9 feet high bears
S 65° E 6 varas; a chaparral bush 8 feet high bears S 78° E 60 varas;
a large white boulder on side of hill bears S 23° 15' E about 300 varas;
a mesquite 3 inches in diameter marked "T", another 9 inches in
diameter marked "F", and a third 6 inches in diameter marked "X" bear
respectively S 80° 01' W 27.5 varas, N 54° 53' W 21.6 varas, and
N 59° 07' E 28.0 varas.

Thence North 1917.3 varas to the SW corner of section #28 and the SE
corner of section #29.

Thence West, with the South line of said section #29, 1900.0 varas to
the SE corner of section #30.

Thence South, with the East line of section #31, 1929.6 varas to the
place of beginning.

Surveyed September 9, 1935.

Robert A. Leidecker } Chainmen.
Jim Howard King }
Norris B. Creath } Transitman.

I, Frank F. Friend, Licensed Land Surveyor of Texas and Special Surveyor of University
Lands, do hereby certify that the foregoing survey was made by me in the field and according to law;
that the limits, boundaries, and corners, with the marks, natural and artificial, are truly described
in the foregoing plat and field notes, just as I found them on the ground; and that they are recorded
in the Surveyor's Records in Ozona, Texas, Crockett County in Book UT Vol. C-1 page 68
This 9th day of September, 1936.

Orig. in Bk. UT, Vol. 10, p 68, G.L.O.

Frank F. Friend
Licensed Land Surveyor of Texas, and
Special Surveyor of University Lands

For Plat see General Sketch in
back of this Vol. 10, G.L.O.;
and Vol. C-2, Crockett Co.

The State of Texas

69

	U	T
B		12
	32	33

CROCKETT County } SECTION No. 33
BLOCK No. 12

FIELD NOTES of a survey of
643.2 ACRES of land made for THE
UNIVERSITY OF TEXAS by virtue of an
ACT approved March 29, 1929.

Mag. Declination 11° 25' East.
True North is 0° 34' 30" to the left of the North point used in
the Field notes of this survey.
Said survey is situated in CROCKETT County, Texas,
on the drainage of Howard Creek, a tributary of the Pecos River,
about 30 miles N 39° W of Ozona, the County Site.

Beginning at a concrete monument set for the SE corner of section #32,
this Block, situated in a valley about 100 varas North of a ravine
running NE, being 102.0 varas South of an East-West fence, its brass
plate in top having been stamped as is represented in the figure above,
from which a large catclaw 9 feet high bears S 65° E 6 varas; a
chaparral bush 8 feet high bears S 78° E 60 varas; a large white boulder
on side of hill bears S 23° 15' E about 300 varas; a mesquite 3 inches
in diameter marked "T", another 9 inches in diameter marked "F", and
a third 6 inches in diameter marked "X" bear respectively S 80° 01' W
27.5 varas, N 54° 53' W 21.6 varas, and N 59° 07' E 28.0 varas.

Thence N 89° 37' ~~34"~~^{44"} E, crossing first a drain running NE, another
drain running North, the North end of a rough hill projecting North,
and recrossing the first mentioned drain running SE, 1900.0 varas to
a point in valley for the SE corner of this section #33.

Thence North 1905.0 varas to the South common corner of sections Nos.
27 and 28 for the NE corner of this section #33.

Thence West 1900.0 varas to the SE corner of section #29.

Thence south 1917.3 varas to the place of beginning.

Surveyed September 9, 1935.

Robert A. Leidecker } Chainmen.
Jim Howard King } Transitman.
Norris B. Creath

I, Frank F. Friend, Licensed Land Surveyor of Texas and Special Surveyor of University
Lands, do hereby certify that the foregoing survey was made by me in the field and according to law;
that the limits, boundaries, and corners, with the marks, natural and artificial, are truly described
in the foregoing plat and field notes, just as I found them on the ground; and that they are recorded
in the Surveyor's Records in Ozona, Texas, Crockett County in Book UT Vol. C-1 page 69
This 9th day of September, 1936.

Orig. in Bk. UT, Vol. 10, p 69, G.L.O.

Frank F. Friend
Licensed Land Surveyor of Texas, and
Special Surveyor of University Lands

For Plat see General Sketch in back of this Vol. 10, G.L.O.; and Vol. C-2, Crockett Co.

The State of Texas

	U	T	
B		12	
34	35		

CROCKETT County } SECTION No. 34
 } BLOCK No. 12

FIELD NOTES of a survey of
 639.1 ACRES of land made for THE
 UNIVERSITY OF TEXAS by virtue of an
 ACT approved March 29, 1929.

Mag. Declination 11° 23' East.
 True North is 0° 35' to the left of the North point used in
 the Field notes of this survey.
 Said survey is situated in CROCKETT County, Texas,
 on the drainage of Howard Creek, a tributary of the Pecos River,
 about 29 miles N 37° W of Ozona, the County Site.

Beginning at a point in valley at the SE corner of section #33, this Block.

Thence N 89° 37' ^{44"}~~34"~~ E, crossing the point of a hill projecting South, then a small valley running South, and another large ridge projecting South to a point in the upper end of a box canyon running South, where was set a concrete monument having numerous rocks placed around it, being 13 varas West of the foot of a rocky hill, 40 varas East of a drain and 70 varas East of the foot of another hill, and 18 varas South of the foot of a third hill, stamped its brass plate in top as is represented in the figure above, from which a mesquite 8 inches in diameter bears S 20° W 65 varas; another mesquite 10 inches in diameter bears S 1° 40' E about 90 varas; a cedar clump 8 feet high bears N 33° 45' W 63 varas; a 3-inch mesquite, marked "T" bears S 33° 35' W 33.4 varas; another 3-inch mesquite marked "X" bears N 80° 25' W 40.1 varas; a letter "T" and a letter "F" cut on the face of fixed rocks bear respectively N 9° 44' E 36.4 varas and N 55° 27' E 36.3 varas. An East-West fence passes North of the monument 71.5 varas.

Thence North 1892.7 varas to the south common corner of sections Nos. 26 and 27.

Thence West 1900.0 varas to the SE corner of section #28.

Thence South 1905.0 varas to the place of beginning.

Surveyed September 9, 1935.

Robert A. Leidecker } Chainmen.
 Jim Howard King }
 Norris B. Creath } Transitman.

I, Frank F. Friend, Licensed Land Surveyor of Texas and Special Surveyor of University Lands, do hereby certify that the foregoing survey was made by me in the field and according to law; that the limits, boundaries, and corners, with the marks, natural and artificial, are truly described in the foregoing plat and field notes, just as I found them on the ground; and that they are recorded in the Surveyor's Records in Ozona, Texas, Crockett County in Book UT Vol. C-1 page 70
 This 9th day of September, 1936.

Orig. in Bk. UT, Vol. 10, p 70, G.L.O.

Frank F. Friend
 Licensed Land Surveyor of Texas, and
 Special Surveyor of University Lands

For Plat see General Sketch in back of this Vol. 10, G.L.O.; and Vol. C-2, Crockett Co.

The State of Texas

SECTION No. 35

CROCKETT County } BLOCK No. 12

FIELD NOTES of a survey of

634.9 ACRES of land made for THE UNIVERSITY OF TEXAS by virtue of an ACT approved March 29, 1929.

	U	T	
	B	12	
	34	35	

Mag. Declination 11° 22' East.

True North is 0° 36' to the left of the North point used in the Field notes of this survey.

Said survey is situated in CROCKETT County, Texas, on the drainage of Howard Creek, a tributary of the Pecos River, about 29 miles N 36°W of Ozona, the County Site.

Beginning at a concrete monument set for the SE corner of section #34, this Block, situated in a box-like canyon running South, 71.5 varas South of an East-West fence, being 13 varas West, 70 varas East, and 18 varas South of the foots of hills, and 40 varas East of a drain, there being several rocks placed around the monument, its brass plate in top having been stamped as is represented in the figure above, from which a mesquite 8 inches in diameter bears S 20° W 65 varas; another mesquite 10 inches in diameter bears S 1° 40' E about 90 varas; a cedar clump 8 feet high bears N 33° 45' W 63 varas; 3-inch mesquites, one marked "T", the other marked "X", bear respectively S 33° 35' W 33.4 varas and N 80° 25' W 40.1 varas; a letter "T" and a letter "F" cut on the faces of fixed rocks bear respectively N 9° 44' E 36.4 varas and N 55° 27' E 36.3 varas.

Thence N 89° 37' ^{44"}~~34"~~ E, immediately ascending rough hill, then descending into valley running South, then mounting another hill to a point on top of same, for the SE corner of this section #35.

Thence North 1880.4 varas to the SW corner of section #25 and the SE corner of section #26.

Thence West, following the South line of section #26, 1900.0 varas to the SE corner of section #27.

Thence south 1892.7 varas to the place of beginning.

Surveyed September 9, 1935.

Robert A. Leidecker } Chainmen.
Jim Howard King } Transitman.
Norris B. Creath

I, Frank F. Friend, Licensed Land Surveyor of Texas and Special Surveyor of University Lands, do hereby certify that the foregoing survey was made by me in the field and according to law; that the limits, boundaries, and corners, with the marks, natural and artificial, are truly described in the foregoing plat and field notes, just as I found them on the ground; and that they are recorded in the Surveyor's Records in Ozona, Texas, Crockett County in Book UT Vol. C-1 page 71 This 9th day of September, 1936.

Orig. in Bk. UT, Vol. 10, p 71, G.L.O.

Frank F. Friend
Licensed Land Surveyor of Texas, and
Special Surveyor of University Lands

For Plat see General Sketch in back of this Vol. 10, G.L.O.; and Vol. C-2, Crockett Co.

The State of Texas

SECTION No. 36
BLOCK No. 12

CROCKETT County

FIELD NOTES of a survey of

681.4 ACRES of land made for THE

UNIVERSITY OF TEXAS by virtue of an

ACT approved March 29, 1929.

U T		
B 12		
36		

Mag. Declination 11° 21' East.
True North is 0° 36' 30" to the left of the North point used in the Field notes of this survey.

Said survey is situated in CROCKETT County, Texas, on the drainage of Howard Creek, a tributary of the Pecos River, about 28 miles N 34° W of Ozona, the County Site.

Beginning at a point on top of a rough hill, the SE corner of section #35, this Block.

Thence N 89° 37' ~~34"~~^{2058.3 8/24/11 S.} E, to a point in a smooth, grassy, mesquite covered valley running East into Howard Creek, about 150 varas South of the foot of the hill and about 50 varas North of the low part of the valley which is densely covered with large mesquite trees, stamped its brass plate in top as is represented in the figure above, from which an East-West 24-inch net wire fence having 3 barbed wires above the net passes North 16.0 varas; a letter "T" cut on the face of a fixed rock bears N 72° 42' E 148.9 varas; a 6-inch mesquite marked "X", a 13-inch mesquite marked "T", and a 10-inch mesquite, double, marked "T", bear respectively S 80° 46' E 133.3 varas, S 58° 05' E 172.8 varas, and S 16° 55' W 24.3 varas; a red windmill near a house bears S 74° 34' E; the Ozona-Big Lake graded road running North and South passes East about 500 varas.

Thence N 0° 19' 20" W 1867.1 varas to the SE corner of section #25.

Thence West 2047.7 varas to the SE corner of section #26, being the NE corner of section #35.

Thence South, with the East line of said section #35, 1880.4 varas to the place of beginning.

Surveyed September 9, 1935.

Robert A. Leidecker } Chainmen.
Jim Howard King }
Norris B. Creath } Transitman.

I, Frank F. Friend, Licensed Land Surveyor of Texas and Special Surveyor of University Lands, do hereby certify that the foregoing survey was made by me in the field and according to law; that the limits, boundaries, and corners, with the marks, natural and artificial, are truly described in the foregoing plat and field notes, just as I found them on the ground; and that they are recorded in the Surveyor's Records in Ozona, Texas, Crockett County in Book UT Vol. C-1 page 72
This 9th day of September, 1936.

Orig. in Bk. UT, Vol. 10, p 72, G.L.O.

Frank F. Friend
Licensed Land Surveyor of Texas, and
Special Surveyor of University Lands

For Plat see General Sketch in back of this Vol. 10, G.L.O.; and in Vol. C-2, Crockett Co.

The State of Texas

SECTION No. 1
BLOCK No. 13

CROCKETT

County

FIELD NOTES of a survey of

649.2

ACRES of land made for THE

UNIVERSITY OF TEXAS by virtue of an

ACT approved March 29, 1929.

B 13	B 5
1 36	
6	
U T	

Mag. Declination $11^{\circ} 45'$ East.
 True North is $0^{\circ} 23' 30''$ to the left of the North point used in the Field notes of this survey.
 Said survey is situated in CROCKETT County, Texas, on the drainage of Live Oak Creek, a tributary of the Pecos River, about 46 miles N 59° W of Ozona, the County Site.

Beginning at a point in the West line of section #36, Block 5, University Land, 240.7 varas S $0^{\circ} 11' 40''$ W of its NW corner, for the NE corner of this section #1.

Thence S $0^{\circ} 11' 40''$ W, following the West line of said section #36 --- at 509.3 varas point on top of a rocky hill --- at 1926.7 varas strike the concrete monument set in an old stone mound found and identified by the writer in the year 1907 as being the original SE corner of this section #1, being also the SW corner of section #36, Block 5, situated on the East side of a North-South road and on the West side of a small valley running North, being 39.6 varas East of a North-South 36-inch net wire fence which has 2 barbed wires above the net, its brass plate in top having been stamped as is represented in the figure above, from which a windmill bears S $27^{\circ} 52' 20''$ W about 600 varas; another windmill bears N $25^{\circ} 06' 50''$ E about 1600 varas; a windmill near the North line of Block 5 bears N $28^{\circ} 20' 20''$ E; an earth mound containing broken glass bears S $73^{\circ} 20'$ E 50 varas.

Thence N $89^{\circ} 48' 20''$ W --- at 300 varas point on the East side of a hill --- at 669.1 varas set a 60d hub nail in a small rock mound among lechiguilla and sacahuiste grass --- at 873 varas point on the NE edge of a canyon running SE --- at 1075 varas the SW edge of the same canyon --- at 1293.1 varas set another 60d hub nail in a rock mound --- at 1902.3 varas point for the SW corner of this section #1, from which a stone mound bears North 7.4 varas and West 5.1 varas.

Thence N $0^{\circ} 11' 40''$ E 1926.7 varas to a point for the NW corner of this section #1.

Thence S $89^{\circ} 48' 20''$ E 1902.3 varas to the place of beginning.

Surveyed September 10, 1935.

Robert A. Leidecker } Chainmen.
 Jim Howard King }
 Norris B. Creath } Transitman.

I, Frank F. Friend, Licensed Land Surveyor of Texas and Special Surveyor of University Lands, do hereby certify that the foregoing survey was made by me in the field and according to law; that the limits, boundaries, and corners, with the marks, natural and artificial, are truly described in the foregoing plat and field notes, just as I found them on the ground; and that they are recorded in the Surveyor's Records in Ozona, Texas, Crockett County in Book UT Vol. C-1 page 73
 This 10th day of September, 1936.

Orig. in Bk. UT, Vol. 10, p 73, G.L.O.

Frank F. Friend
 Licensed Land Surveyor of Texas, and
 Special Surveyor of University Lands

For Plat see General Sketch in back of this Vol. 10 G.L.O.; and in Vol. C-2, Crockett Co.;

The State of Texas

SECTION No. 2

CROCKETT County } BLOCK No. 13

B	13
3	2
4	5
U	T

FIELD NOTES of a survey of

648.7 ACRES of land made for THE UNIVERSITY OF TEXAS by virtue of an ACT approved March 29, 1929.

Mag. Declination 11° 47' East.
True North is 0° 23'

to the left of the North point used in

the Field notes of this survey.

Said survey is situated in CROCKETT County, Texas, on the drainage of Live Oak Creek, a tributary of the Pecos River, about 47 miles N 60°W of Ozona, the County Site.

Beginning at the SW corner of section #1, this Block, from which point a stone mound bears North 7.4 varas and West 5.1 varas.

Thence N 89° 48' 20" W --- at 100 varas point in the center of a drain running SE --- at 1429.2 varas set a 60d hub nail in a small rock mound --- at 1700 varas point in the head of a canyon running NE --- at 1900.8 varas set a concrete monument on a prairie sparsely covered with cedar and sacahuiste grass for the SW corner of this section #2, stamped the brass plate in top of the monument as is represented in the figure above, from which an earth mound containing broken glass bears S 24° 26' E 35.7 varas; a cedar marked "L" bears N 67° 33' W 33.2 varas; a stone mound bears N 52° 08' W 19.0 varas.

Thence N 0° 11' 40" E 1926.7 varas to a point for the NW corner of this section #2.

Thence S 89° 48' 20" E 1900.8 varas to the NW corner of section #1.

Thence S 0° 11' 40" W 1926.7 varas to the place of beginning.

Surveyed September 10, 1935.

Robert A. Leidecker } Chainmen.
Jim Howard King }
Norris B. Creath } Transitman.

I, Frank F. Friend, Licensed Land Surveyor of Texas and Special Surveyor of University Lands, do hereby certify that the foregoing survey was made by me in the field and according to law; that the limits, boundaries, and corners, with the marks, natural and artificial, are truly described in the foregoing plat and field notes, just as I found them on the ground; and that they are recorded in the Surveyor's Records in Ozona, Texas, Crockett County in Book UT Vol. C-1 page 74 This 10th day of September, 1936.

Orig. in Bk. UT, Vol. 10, p 74, G.L.O.

Frank F. Friend
Licensed Land Surveyor of Texas, and
Special Surveyor of University Lands

For Plat see General Sketch in back of this Vol. 10, G.I.O.; and in Vol. C-2, Crockett Co.

The State of Texas

B	13		
3	2		
4	5		3
U	T		B 13 U T

CROCKETT County } SECTION No. 3
BLOCK No. 13

FIELD NOTES of a survey of
648.7 ACRES of land made for THE
UNIVERSITY OF TEXAS by virtue of an
ACT approved March 29, 1929.

Fig. #1. Mag. Declination 11° 48' East.
True North is 0° 22' 30" to the left of the North point used in the Field notes of this survey.

Said survey is situated in Canyon CROCKETT, County, Texas, on the drainage of Live Oak & Cedar Creek, a tributary of the Pecos River, about 48 miles N 60°W of Ozona, the County Site.

Beginning at a concrete monument set on a prairie sparsely covered with cedar bushes and sacahuiste grass for the SW corner of section #2, this Block, the brass plate in top of the monument having been stamped as is represented in figure No. 1 above, from which an earth mound containing broken glass bears S 24° 26' E 35.7 varas; a cedar marked "L" bears N 67° 33' W 33.2 varas; a stone mound bears N 52° 08' W 19.0 varas.

Thence N 89° 48' 20" W 1900.8 varas to a point for the SW corner of this section #3.

Thence N 0° 11' 40" E 1926.7 varas set a concrete monument on a rocky mesa about 70 varas East of the head of a deep gorge opening toward the SW, being 31.4 varas North of an East-West 24-inch net wire fence having 4 barbed wires above the net, stamped the brass plate in top of the monument as is represented in the figure No. 2 above, from which the North edge of a flat top hill bears S 35° 14' 20" W; the South edge of a point of this mesa bears S 43° 40' W; a 14-inch letter "F" cut in the face of a fixed rock bears S 49° 05' W 62.0 varas; a stone mound bears S 52° 44' W 61.9 varas; a 1 1/4-inch galvanized iron pipe driven in ground dimly marked "B 3" bears S 59° 12' W 61.6 varas; another stone mound bears S 59° 12' W 62.8 varas; the center of two circular rings of crumbled burned rock, each 20 varas in diameter, bear respectively N 41° 05' W 30 varas and N 73° 50' E 29 varas.

Thence S 89° 48' 20" E 1900.8 varas to the NE corner of section #2.

Thence S 0° 11' 40" W 1926.7 varas to the place of beginning.

Surveyed September 10, 1935.

Robert A. Leidecker } Chainmen.
Jim Howard King }
Norris B. Creath } Transitman.

I, Frank F. Friend, Licensed Land Surveyor of Texas and Special Surveyor of University Lands, do hereby certify that the foregoing survey was made by me in the field and according to law; that the limits, boundaries, and corners, with the marks, natural and artificial, are truly described in the foregoing plat and field notes, just as I found them on the ground; and that they are recorded in the Surveyor's Records in Ozona, Texas, Crockett County in Book UT Vol. C-1 page 75
This 10th day of September, 1936.

Orig. in Bk. UT, Vol. 10, p 75, G.I.O.

Frank F. Friend
Licensed Land Surveyor of Texas, and
Special Surveyor of University Lands

For Plat see General Sketch in back of this Vol. 10, G.L.O.; and in Vol. C-2, Crockett Co.

The State of Texas

B	13	B	13
3	2	4	5
4	5	9	8
U	T	U	T

CROCKETT County } SECTION No. 4
 } BLOCK No. 13

FIELD NOTES of a survey of

649.7 ACRES of land made for THE

UNIVERSITY OF TEXAS by virtue of an

ACT approved March 29, 1929.

Fig. #1. Mag. Declination 11° 52' East.
 Fig. #2. True North is 0° 22' 30" to the

left of the North point used in the Field notes of this survey.

Said survey is situated in CROCKETT County, Texas, on the drainage of Live Oak & Cedar Canyon Creek, a tributary of the Pecos River, about 48 miles N 62° W of Ozona, the County Site.

Beginning at the concrete monument set for the SW corner of section #2, being the SE corner of section #3, this Block, situated on a prairie sparsely covered with cedar bushes and sacahuiste grass, its brass plate in top having been stamped as is represented in figure No. 1 above, from which an earth mound containing broken glass bears S 24° 26' E 35.7 varas; a cedar marked "L" bears N 67° 33' W 33.2 varas; a stone mound bears N 52° 08' W 19.0 varas.

Thence S 0° 11' 40" W --- at 535.4 varas set a 60d hub nail in a small rock mound --- at 1395 varas cross a very old road running East and West --- at 1642.6 varas set another 60d hub nail in a small rock mound on top of an East-West ridge --- at 1929.6 varas set a concrete monument for the SE corner of this section #4 on the middle terrace and on the SE side of an oblong cedar covered hill overlooking a small valley running SE, stamped the brass plate in top as is represented in figure No. 2 above, from which a windmill bears N 72° 42' 40" E about 1 3/4 miles; another windmill bears S 43° 30' 20" E about 1 1/4 miles; an earth mound containing broken glass bears N 64° 37' W 24.0 varas.

Thence N 89° 48' 20" W 1900.8 varas to a point for the SW corner of this section #4.

Thence N 0° 11' 40" E 1929.6 varas to the SW corner of section #3.

Thence S 89° 48' 20" E 1900.8 varas to the place of beginning.

Surveyed September 10, 1935.

Robert A. Leidecker } Chainmen.
 Jim Howard King }
 Norris B. Creath } Transitman.

I, Frank F. Friend, Licensed Land Surveyor of Texas and Special Surveyor of University Lands, do hereby certify that the foregoing survey was made by me in the field and according to law; that the limits, boundaries, and corners, with the marks, natural and artificial, are truly described in the foregoing plat and field notes, just as I found them on the ground; and that they are recorded in the Surveyor's Records in Ozona, Texas, Crockett County in Book UT Vol C-1 page 76
This 10th day of September, 1936.

Orig. in Bk. UT, Vol. 10, p 76, G.L.O.

Frank F. Friend
 Licensed Land Surveyor of Texas, and
 Special Surveyor of University Lands

For Plat see General Sketch in
back of this Vol. 10, G.L.O.; and
in Vol. C-2, Crockett Co.

The State of Texas

SECTION No. 5

CROCKETT County } BLOCK No. 13

FIELD NOTES of a survey of

649.7 ACRES of land made for THE

UNIVERSITY OF TEXAS by virtue of an

ACT approved March 29, 1929.

B	13	B	13
3 2		4 5	
4 5		9 8	
U	T	U	T

Fig. #1.

Fig. #2.

Mag. Declination 11° 49' East.

True North is 0° 23'

the Field notes of this survey.

to the left of the North point used in

Said survey is situated in CROCKETT County, Texas,
on the drainage of Live Oak Creek, a tributary of the Pecos River,
about 47 miles N 61° W of Ozona, the County Site.

Beginning at the concrete monument set for the SW corner of section #2, this Block, being the SE corner of section #3 and the NE corner of section #4, situated on a prairie sparsely covered with cedar bushes and sacahuiste grass, the brass plate in top of the monument having been stamped as is represented in the figure No. 1 above, from which an earth mound containing broken glass bears S 24° 26' E 35.7 varas; a cedar marked "L" bears N 67° 33' W 33.2 varas; a stone mound bears N 52° 08' W 19.0 varas.

Thence S 0° 11' 40" W --- at 535.4 varas set a 60d hub nail in a small rock mound --- at 1395 varas cross a very old East-West road --- at 1642.6 varas set another 60d hub nail in a small rock mound on top of an East-West ridge --- at 1929.6 varas strike the concrete monument set for the SE corner of section #4, situated on the middle terrace and on the SE side of an oblong cedar covered hill overlooking a small valley running SE, the brass plate in top of the monument having been stamped as is represented in the figure No. 2 above, from which a windmill bears N 72° 42' 40" E about 1 3/4 miles; another windmill bears S 43° 30' 20" E about 1 1/4 miles; an earth mound containing broken glass bears N 64° 37' W 24.0 varas.

Thence S 89° 48' 20" E 1900.8 varas to a point for the SE corner of this section #5.

Thence N 0° 11' 40" E 1929.6 varas to the South common corner of sections Nos. 1 and 2, being a point from which a stone mound bears North 7.4 varas and West 5.1 varas.

Thence N 89° 48' 20" W --- at 100 varas point in the bottom of a drain running SE --- at 1429.2 varas set a 60d hub nail in a small rock mound --- at 1700 varas point in the head of a canyon running NE --- at 1900.8 varas the place of beginning.

Surveyed September 10, 1935.

Robert A. Leidecker
Jim Howard King
Norris B. Creath

} Chainmen.
Transitman.

I, Frank F. Friend, Licensed Land Surveyor of Texas and Special Surveyor of University Lands, do hereby certify that the foregoing survey was made by me in the field and according to law; that the limits, boundaries, and corners, with the marks, natural and artificial, are truly described in the foregoing plat and field notes, just as I found them on the ground; and that they are recorded in the Surveyor's Records in Ozona, Texas, Crockett County in Book UT Vol. C-1 page 77
This 10th day of September, 1936.

Orig. in Bk. UT, Vol. 10, p 77, G.L.O.

Frank F. Friend
Licensed Land Surveyor of Texas, and
Special Surveyor of University Lands

For Plat see General Sketch in back of this Vol. 10, G.L.C.; and in Vol. C-2, Crockett Co.

The State of Texas

SECTION No. 6

CROCKETT County } BLOCK No. 13

B 13	B 5
1 36	
6	
U T	

FIELD NOTES of a survey of

650.0 ACRES of land made for THE

UNIVERSITY OF TEXAS by virtue of an

ACT approved March 29, 1929.

Mag. Declination 11° 46' East.

True North is 0° 23' 30" to the left of the North point used in the Field notes of this survey.

Said survey is situated in CROCKETT County, Texas, on the drainage of Live Oak Creek, a tributary of the Pecos River, about 46 miles N 60°W of Ozona, the County Site.

Beginning at the common corner of sections Nos. 1 and 2 and 5, this Block, from which point a stone mound bears North 7.4 varas and West 5.1 varas.

Thence S 0° 11' 40" W 1929.6 varas to the SE corner of said section #5.

Thence S 89° 48' 20" E 1900.8 varas to an old rock mound found and identified by the writer in the year 1907 as being the original SE corner of this section #6, in which rock mound a 2-inch pipe has recently been driven marked "SE 6" situated on a rocky prairie sloping NE, from which five large rocks on the SE side of the old government road bear N 22° 40' E 271 varas.

Thence N 0° 14' 20" E --- at 190 varas point in the center of the old government road running N 60° E - S 60° W --- at 469.6 varas cross an old East-West road along the North edge of a brushy area --- at 979.6 varas point in the North edge of a cedar covered slope --- at 1355.6 varas point in the SE edge of a drain running NE --- at 1379.6 varas point in the NW edge of the same drain --- at 1929.6 varas strike the concrete monument set for the SW corner of section #36, Block 5, University Land, being the SE corner of section #1, this Block, said monument having been set in the center of an old rock mound found and identified by the writer in 1907 as being the original NE corner of this section #6, situated on the East side of a North-South road and on the West side of a small valley running North, being 39.6 varas East of a North-South 36-inch net wire fence having 2 barbed wires above the net, stamped the brass plate in top of the monument as is represented in the figure above, from which a windmill bears S 27° 52' 20" W about 600 varas; another windmill bears N 25° 06' 50" E about 1600 varas; a windmill near the North line of Block 5 bears N 28° 20' 20" E; an earth mound containing broken glass bears S 73° 20' E 50 varas.

Thence N 89° 48' 20" W --- at 300 varas point on the East side of a hill --- at 669.1 varas set a 60d hub nail in a small rock mound among lechiguilla and sacahuiste grass --- at 873 varas point in the NE edge of a canyon running SE --- at 1075 varas point in the SW edge of the same canyon --- at 1293.1 varas set another 60d hub nail in a small rock mound --- at 1902.3 varas the place of beginning.

Surveyed September 10, 1935.

Robert A. Leidecker } Chainmen.
Jim Howard King }
Norris B. Creath } Transitman.

I, Frank F. Friend, Licensed Land Surveyor of Texas and Special Surveyor of University Lands, do hereby certify that the foregoing survey was made by me in the field and according to law; that the limits, boundaries, and corners, with the marks, natural and artificial, are truly described in the foregoing plat and field notes, just as I found them on the ground; and that they are recorded in the Surveyor's Records in Ozona, Texas, Crockett County in Book UT Vol. C-1 page 78
This 10th day of September, 1936.

Orig. in Bk. UT, Vol. 10, p 78, G.L.C.

Frank F. Friend
Licensed Land Surveyor of Texas, and
Special Surveyor of University Lands

For Plat see General Sketch in back of this Vol. 10, G.L.O.; and in Vol. C-2, Crockett Co.

The State of Texas

SECTION No. 7

CROCKETT County } BLOCK No. 13

B	13		
U	T		
	7		

FIELD NOTES of a survey of

640.0⁰⁰ ACRES of land made for THE

UNIVERSITY OF TEXAS by virtue of an

ACT approved March 29, 1929.

Mag. Declination 11° 44' East.
True North is 0° 23' 30" to the left of the North point used in the Field notes of this survey.

Said survey is situated in CROCKETT County, Texas, on the drainage of Live Oak Creek, a tributary of the Pecos River, about 45 miles N 62° W of Ozona, the county Site.

Beginning at an old stone mound in a rocky prairie sloping NE in which there has recently been driven a 2-inch iron pipe marked "SE 6", said mound having been found and identified by the writer in the year 1907 as being the original NE corner of this section #7, and the SE corner of section #6, this Block, from which 5 large rocks on the SE side of the old government road bear N 22° 40' E 271 varas.

Thence S 0° 11' 40" W --- at 920 varas point on the NE edge of a wide drain running NW --- at 1170 varas point on the SW edge of the same drain --- at 1900.8 varas set a concrete monument in a smooth cedar covered valley running West, 20.1 varas North of an East-West 36-inch net wire fence having 3 barbed wires above the net, for the SE corner of this section #7, stamped the brass plate in top of the monument as is represented in the figure above, from which the center of a cedar covered mound on the horizon bears N 59° 18' W; an earth mound containing broken glass bears N 62° 11' E 15 varas; a stone mound 2.8 varas South of the East-West fence bears S 39° 03' E 29.7 varas; a windmill, of which the wheel only is visible, bears S 79° 53' 40" W.

Thence N 89° 48' 20" W 1900.8 varas to a point for the SW corner of this section #7.

Thence N 0° 11' 40" E 1900.8 varas to the South common corner of sections Nos. 5 and 6.

Thence S 89° 48' 20" E 1900.8 varas to the place of beginning.

Surveyed September 10, 1935.

Robert A. Leidecker } Chainmen.
Jim Howard King }
Norris B. Creath } Transitman.

I, Frank F. Friend, Licensed Land Surveyor of Texas and Special Surveyor of University Lands, do hereby certify that the foregoing survey was made by me in the field and according to law; that the limits, boundaries, and corners, with the marks, natural and artificial, are truly described in the foregoing plat and field notes, just as I found them on the ground; and that they are recorded in the Surveyor's Records in Ozona, Texas, Crockett County in Book UT Vol. C-1 page 79 This 10th day of September, 1936.

Orig. in Bk. UT, Vol. 10, p 79, G.L.O.

Frank F. Friend

Licensed Land Surveyor of Texas, and
Special Surveyor of University Lands

For Plat see General Sketch in back of this vol. 10, G.L.O.; and in Vol. C-2, Crockett Co.

The State of Texas

SECTION No. 8

CROCKETT County } BLOCK No. 13

B	13
4 5	
9 8	
U	T

FIELD NOTES of a survey of

640.0⁰⁰ ACRES of land made for THE

UNIVERSITY OF TEXAS by virtue of an

ACT approved March 29, 1929.

Mag. Declination 11°49' East.

True North is 0° 23' to the left of the North point used in the Field notes of this survey.

Said survey is situated in CROCKETT County, Texas, on the drainage of Live Oak & Cedar Canyon Creek, a tributary of the Pecos River, about 46 miles N 62°W of Ozona, the County Site.

Beginning at the common corner of sections Nos. 5, 6, and 7, this Block.

Thence S 0° 11' 40" W 1900.8 varas to the SW corner of said section #7.

Thence N 89° 48' 20" W 1900.8 varas to a point for the SW corner of this section #8.

Thence N 0° 11' 40" E 1900.8 varas to the concrete monument set for the SE corner of section #4, being the SW corner of section No. 5 and the NW corner of this section #8, situated on the middle terrace on the SE side of an oblong cedar covered hill overlooking a small valley running SE, its brass plate in top having been stamped as is represented in the figure above, from which a windmill bears N 72° 42' 40" E about 1 3/4 miles; another windmill bears S 43° 30' 20" E about 1 1/4 miles; an earth mound containing broken glass bears N 64° 37' W 24.0 varas.

Thence S 89° 48' 20" E 1900.8 varas to the place of beginning.

Surveyed September 10, 1935.

Robert A. Leidecker } Chainmen.
Jim Howard King } Transitman.
Norris B. Creath

I, Frank F. Friend, Licensed Land Surveyor of Texas and Special Surveyor of University Lands, do hereby certify that the foregoing survey was made by me in the field and according to law; that the limits, boundaries, and corners, with the marks, natural and artificial, are truly described in the foregoing plat and field notes, just as I found them on the ground; and that they are recorded in the Surveyor's Records in Ozona, Texas, Crockett County in Book UT Vol. C-1 page 80 This 10th day of September, 1936.

Orig. in Bk. UT, Vol. 10, p 80, G.L.O.

Frank F. Friend
Licensed Land Surveyor of Texas, and
Special Surveyor of University Lands

For Plat see General Sketch in back of this Vol. 10, G.L.O.; and in Vol. C-2, Crockett Co.

The State of Texas

SECTION No. 9

CROCKETT County } BLOCK No. 13

FIELD NOTES of a survey of

640.0⁰⁰ ACRES of land made for THE

UNIVERSITY OF TEXAS by virtue of an

ACT approved March 29, 1929.

B	13		B 13
			U T
4	5		9
9	8		
U	T		

Fig. #1. Mag. Declination 11° 52' East. Fig. #2.

True North is 0° 22' 30" to the left of the North point used in the Field notes of this survey.

Said survey is situated in CROCKETT County, Texas, on the drainage of Cedar Canyon Creek, a tributary of the Pecos River, about 47 miles N 63° W of Ozona, the County Site.

Beginning at a concrete monument set at the common corner of sections Nos. 4, 5, and 8, this Block, situated on the SE side and on the middle terrace of an oblong cedar covered hill overlooking a small valley running SE, the brass plate in top of the monument having been stamped as is represented in figure No. 1 above, from which a windmill bears N 72° 42' 40" E about 1 3/4 miles; another windmill bears S 43° 30' 20" E about 1 1/4 miles; an earth mound containing broken glass bears N 64° 37' W 24.0 varas.

Thence S 0° 11' 40" W 1900.8 varas to the SW corner of said section #8.

Thence N 89° 48' 20" W --- at 928.2 varas set a 60d hub nail in a small rock mound 37.7 varas South of an East-West 36-inch netwire fence having 3 barbed wires above the net, from which hub nail a stone mound marked "NW 52 S" bears N 38° 34' W 73.9 varas; a large rock on the side of the old government road marked "W MH E G WOOD" bears N 67° 47' W 306.4 varas --- at 1605.4 varas set another 60d hub nail in a rock mound, from which the junction of a fence from the North with an East-West fence bears N 26° 05' W 53.0 varas; a stone mound in which is driven a 1 1/2-inch galvanized iron pipe bears S 84° 49' E 154.0 varas --- at 1900.8 varas set a concrete monument on a smooth grass covered terrace on high mesa overlooking the Pecos River valley, being 51 varas South of an East-West 36-inch net wire fence having 3 barbed wires above the net, stamped the brass plate in top of the monument as is represented in figure No. 2 above, from which the West edge cap rock on a round mountain bears S 0° 20' 20" E; the West edge of cap rock on a nearby point jutting West bears S 16° 48' 40" W; the West edge of a cap rock on a lower point of hill bears S 18° 52' 40" W; a large stone mound bears S 38° 15' W 79.3 varas; a 1 1/2-inch galvanized iron pipe driven in ground bears S 41° 30' W 73.4 varas; a letter "F" cut on the face of a fixed rock bears S 45° 49' W 23.2 varas; the South edge of a distant flat hill bears N 79° 59' 20" W; the North edge of the same hill bears N 79° 12' 20" W.

Thence N 0° 11' 40" E 1900.8 varas to the SW corner of section #4.

Thence S 89° 48' 20" E 1900.8 varas to the place of beginning.

Surveyed September 10, 1935.

Robert A. Leidecker } Chainmen.
Jim Howard King }
Norris B. Creath } Transitman.

I, Frank F. Friend, Licensed Land Surveyor of Texas and Special Surveyor of University Lands, do hereby certify that the foregoing survey was made by me in the field and according to law; that the limits, boundaries, and corners, with the marks, natural and artificial, are truly described in the foregoing plat and field notes, just as I found them on the ground; and that they are recorded in the Surveyor's Records in Ozona, Texas, Crockett County in Book UT Vol. C-1 page 81

This 10th day of September, 1936.

Orig. in Bk. UT, Vol. 10, p 81, G.L.O.

Frank F. Friend
Licensed Land Surveyor of Texas, and
Special Surveyor of University Lands

For Plat see General Sketch in back of this Vol. 10, G.L.O.; and in Vol. C-2, Crockett County.

THE STATE OF TEXAS) Section No. 1
CROCKETT County) Block No. 14

FIELD NOTES of a survey of 667.2 ACRES of land made for THE UNIVERSITY OF TEXAS by virtue of an ACT approved March 29, 1929.

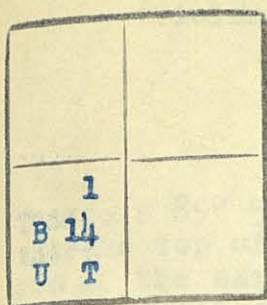

Fig. #1.

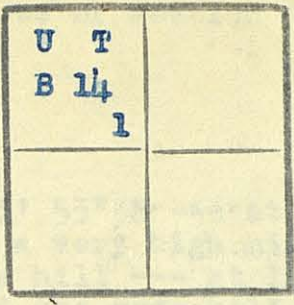

Fig. #2.

Mag. Declination 12° 00' East.

True North is 0° 32' 30" to the left of the North point used in the Fieldnotes of this survey.

Said survey is situated in CROCKETT County, Texas, on the drainage of Cedar Canyon, a tributary of the Pecos River, about 51 miles N 63° W of Ozona, the County Site.

Beginning at an old stone monument 4 feet at base and 1 foot high near the North edge of valley of Cedar Canyon which runs West, about 50 varas South of the foot of a high hill and 12 varas South of a road running northwesterly-southeasterly connecting the Rankin Highway with a ranch house, being the same monument found and identified by the writer in the year 1907, and has been continually recognized by all surveyors and land owners as being the original NE corner of this section #1, from which monument the East end of the old Pontoon Bridge, said point being identified by pieces of chain anchored in the bank of the river, bears South 6313.0 varas and West 7044.3 varas; a concrete monument recently set for the NW corner of section #3, Block 13, University Land, bears North 1528.5 varas and East 3741.2 varas; a concrete monument having its brass plate in top stamped as is represented in figure No. 1 above, recently set as a witness to the stone monument, bears N 24° W 1.2 varas. From the concrete, or witness monument the North tip of a cap rock bears N 66° 26' W; an earth mound containing broken glass bears S 63° 08' W 5.6 varas; a letter "T" cut on top of a large boulder bears N 31° 37' W 94 varas; a similar letter "F" cut on a large flat rock bears N 35° 22' E 51.3 varas; the North side of a curve at a bulging cap rock on top of a round hill bears S 81° 37' E; the extreme tip of a cap rock barely visible over a low hill bears S 71° 19' E; a windmill bears S 70° 54' 30" E about 550 varas; the SW edge of Cap Rock Hill bears S 42° 45' E; the center of a natural letter "U" about 65 varas wide and as high as the steep mountain side, formed by two gulches, the bottoms of which being thickly covered with black brush, starting at the summit (rim rock) and coursing down the otherwise bare hill side, each curving to form a junction at the foot of the mountain side, bears N 14° 30' E about 150 varas.

Thence N 89° 53' 53" W --- at 110.7 varas a 1 1/4-inch galvanized iron pipe in a stone mound bears South 0.3 vara --- at 454 varas cross to the South side of a fence running about S 80° E - N 80° W, about 70 varas easterly from where the fence turns West --- at 1916.5 varas a 2-inch galvanized iron pipe in a small stone mound bears South 49.5 varas --- at 1924.5 varas point for the NE corner of this section #1.

Thence South, ascending a steep mountain side, 1951.4 varas to a point on the West upper rim of the middle shelf of high hill, from which a 1 1/4-inch galvanized iron pipe in a stone mound bears South 0.2 vara, the SW corner of this section #1.

(Fieldnote of section #1, Block 14, concluded)

Thence S 89° 53' 53" E --- at 475 varas point on the West rim of the extreme top of a very high hill --- at 630 varas point on the East rim of the same hill --- at 1480 varas point on the East rim of the middle shelf of the same hill --- at 1936.0 varas strike an old rock monument, composed of 14 rocks weighing about 10 pounds each, stacked around a large stone 3" x 12" x 18" standing on end, situated in the head of a canyon running North into Cedar Canyon, said stone monument having been found and identified by the writer in the year 1907, and is still recognized by all surveyors and land owners as being the original SE corner of this section #1, from which monument a perpendicular cap rock in the SW end of a point of mountain bears S 8° 05' E; a red and white striped pipe 3 inches in diameter and 10 feet high bears N 9° 14' 30" E about 3300 varas; an "X" cut on a fixed rock bears S 49° 27' E 14.2 varas; a brass plate cemented in solid rock and marked as is represented in figure No. 2 on the preceding page bears S 0° 49' E 9.6 varas; a letter "F" cut on top of the right hand part of a large broken boulder bears S 57° 17' W 37.3 varas; the extreme cap rock tip on the West end of a high hill bears N 22° 58' W.

Thence N 0° 20' 16" W --- at 1574.4 varas point from which a stone mound, in which is driven a 1 1/2-inch galvanized iron pipe with a collar on top, bears West 1.6 varas --- at 1873.0 varas cross a 36-inch net wire fence having 2 barbed wires above the net, running about S 80° E - N 80° W --- at 1951.4 varas the place of beginning.

Surveyed September 13, 1935.

Robert A. Leidecker) Chainmen
Jim Howard King)
Norris B. Creath Transitman

I, Frank F. Friend, Licensed Land Surveyor of Texas and Special Surveyor of University Lands, do hereby certify that the foregoing survey was made by me in the field and according to law; that the limits, boundaries and corners, with the marks, natural and artificial, are truly described in the foregoing plat and field notes, just as I found them on the ground; and that they are recorded in the Surveyor's Records in Ozona, Texas, Crockett County in Book UT Vol. C-1, pages 82 & 83.

This 11th day of September, 1936.

Frank F. Friend
Licensed Land Surveyor of Texas, and
Special Surveyor of University Lands

Orig. in Bk. UT, Vol. 10, pp 82 & 83,
G.L.O.

For Plat see General Sketch in back of this Vol. 10, G.L.O.; and in Vol. C-2, Crockett Co.

The State of Texas

SECTION No. 2

CROCKETT

County

BLOCK No. 14

B 14		U	T
		B	14
4		3	2
3	2		
U	T		

FIELD NOTES of a survey of

669.2

ACRES of land made for THE

UNIVERSITY OF TEXAS by virtue of an

ACT approved March 29, 1929.

Fig. #1. Mag. Declination 11° 57' East.

True North is 0° 32' to the left of the North point used in the Field notes of this survey.

Said survey is situated on the drainage of about 52 miles N 63° W of Ozona, the County Site. CROCKETT Creek, a tributary of the Pecos River, County, Texas.

Beginning at the NW corner of section #1, this Block.

Thence N 89° 53' 53" W --- at 1515 varas cross the NW foot of a high hill --- at 1936.0 varas set a concrete monument in valley among greasewood and small mesquite bushes 15.0 varas North of an East-West 36-inch net wire fence having 2 barbed wires above the net and about 400 varas NW of the NW point of a high hill, stamped the brass plate in top as is represented in figure No. 1 above, from which the South end of Table Top Mountain bears N 51° 22' W; the North end of the same mountain bears N 49° 28' W; a red and white striped iron pipe 3 inches in diameter set in concrete on a high mesa bears N 82° 00' 30" E; the North edge of a perpendicular ledge on a round hill bears S 86° 40' E; a 1 1/4-inch galvanized iron pipe in a stone mound bears S 33° 30' E 53.4 varas; a mesquite 6 inches in diameter marked "X" bears S 62° 33' W 31.0 varas.

Thence South --- at 410 varas pass about 100 varas West of the West foot of a high rocky point of hill --- at 1951.4 varas set another concrete monument in valley 15 varas South of a pronounced mesquite mott and about 1/2 mile North of the center of an isolated hill, stamped the brass plate in top of the monument as is represented in figure No. 2 above, from which a 1 1/4-inch glvanized iron pipe in a stone mound bears East 36.6 varas; the South end of a cap rock bears S 80° 37' E; the West end of a cap rock bears S 13° 37' W about 1400 varas; a mesquite marked "H", another marked "F", and a third marked "X", each 4 inches in diameter, bear respectively S 12° 46' E 25.9 varas, S 19° 01' W 21.4 varas, and S 30° 26' W 32.4 varas; the South end of a perpendicular ledge bears N 84° 13' W.

Thence S 89° 53' 53" E 1936.0 varas to a point on the West rim of the middle shelf of a high hill, the SW corner of section #1, from which point a 1 1/4-inch galvanized iron pipe in a stone mound bears South 0.2 vara.

Thence North, descending into valley, 1951.4 varas to the place of beginning.

Surveyed September 13, 1935.

Robert A. Leidecker } Chainmen.
Jim Howard King }
Norris B. Creath } Transitman.

I, Frank F. Friend, Licensed Land Surveyor of Texas and Special Surveyor of University Lands, do hereby certify that the foregoing survey was made by me in the field and according to law; that the limits, boundaries, and corners, with the marks, natural and artificial, are truly described in the foregoing plat and field notes, just as I found them on the ground; and that they are recorded in the Surveyor's Records in Ozona, Texas, Crockett County in Book UT Vol. C-1 page 84

This 14th day of September, 1936.

Orig. in Bk. UT, Vol. 10, p 84, G.L.O.

Frank F. Friend
Licensed Land Surveyor of Texas, and
Special Surveyor of University Lands

For Plat see General Sketch in back of this Vol. 10, G.L.O.; and in Vol. C-2, Crockett Co.

The State of Texas

B 14		U	T
		B	14
4			3 2
3 2			
U		T	

CROCKETT

County

SECTION No. 3

BLOCK No. 14

FIELD NOTES of a survey of

~~664.2~~ ^{664.5} _{9/19/58} ^{U.S.} ACRES of land made for THE

UNIVERSITY OF TEXAS by virtue of an

ACT approved March 29, 1929.

Fig. #1. Mag. Declination 11° 55' East.
True North is 0° 31' 30" to the

left of the North point used in the Field notes of this survey.

Said survey is situated in CROCKETT County, Texas, on the drainage of Four-Mile Creek, a tributary of the Pecos River, about 52 miles N 64° W of Ozona, the County Site.

Beginning at a concrete monument set in valley about 400 varas NW of the NW point of a high hill, among thick greasewood and small mesquite brush, 15.0 varas North of an East-West 36-inch net wire fence having 2 barbed wires above the net, for the NW corner of section #2, this Block, the brass plate in top of the monument having been stamped as is represented in figure No. 1 above, from which the South end of Table Top Mountain bears N 51° 22' W; the North end of the same mountain bears N 49° 28' W; a red and white striped iron pipe 3 inches in diameter set in concrete on a high mesa bears N 82° 00' 30" E; the North edge of a perpendicular ledge on a round hill bears S 86° 40' E; a 1 1/4-inch galvanized iron pipe in a stone mound bears S 33° 30' E 53.4 varas; a mesquite 6 inches in diameter marked "X" bears S 62° 33' W 31.0 varas.

Thence West 1924.0 varas to a point for the NW corner of this section #3.

Thence South 1948.0 varas to a point 5 varas East of a North-South 2-wire telephone line for the SW corner of this section #3, from which a 1 1/2-inch galvanized iron pipe in a stone mound bears East 29.5 varas and South 1.1 varas.

Thence S 89° 53' 53" E --- at 500 varas point in a thicket of cat-claw and mesquite bushes --- at 978 varas center line of the Rankin-Iraan Highway running N 3° 49' W - S 3° 49' E --- at 1924.0 varas strike the concrete monument set for the SW corner of section #2, situated in a valley about 1/2 mile North of the center of an isolated hill, and 15 varas South of a prominent mesquite mott, the brass plate in top of the monument having been stamped as is represented in figure No. 2 above, from which a 1 1/4-inch galvanized iron pipe in a stone mound bears East 36.6 varas; the South end of a cap rock bears S 80° 37' E; the West end of a cap rock bears S 13° 37' W about 14.00 varas; a mesquite marked "H", another marked "F", and a third marked "X", each 4 inches in diameter, bear respectively S 12° 46' E 25.9 varas, S 19° 01' W 21.4 varas, and S 30° 26' W 32.4 varas; the South end of a perpendicular ledge bears N 84° 13' W.

Thence North --- at 1541.4 varas pass about 100 varas West of the West point of a high rocky hill --- at 1951.4 varas the place of beginning.

Surveyed September 13, 1935.

Robert A. Leidecker } Chainmen.
Jim Howard King }
Norris B. Creath } Transitman.

I, Frank F. Friend, Licensed Land Surveyor of Texas and Special Surveyor of University Lands, do hereby certify that the foregoing survey was made by me in the field and according to law; that the limits, boundaries, and corners, with the marks, natural and artificial, are truly described in the foregoing plat and field notes, just as I found them on the ground; and that they are recorded in the Surveyor's Records in Ozona, Texas, Crockett County in Book UT Vol. C-1 page 85

This 14th day of September, 1936.

Orig. in Bk. UT, Vol. 10, p 85, G.L.O.

Frank F. Friend
Licensed Land Surveyor of Texas, and
Special Surveyor of University Lands

For Plat see General Sketch in
back of this Vol. 10, G.L.O.; and
in Vol. C-2, Crockett Co.

The State of Texas

SECTION No. 4

CROCKETT County } BLOCK No. 14

FIELD NOTES of a survey of

647.8 ACRES of land made for THE

UNIVERSITY OF TEXAS by virtue of an

ACT approved March 29, 1929.

B 14		B 14	
4		5	
3	2	4	
U	T	U T	

Fig. #1. Mag. Declination 12° 00' East.
Fig. #2. True North is 0° 31' 30" to the left

of the North point used in the Field notes of this survey.

Said survey is situated in CROCKETT County, Texas, on the drainage of Four-Mile Creek, a tributary of the Pecos River, about 53 miles N 63°W of Ozona, the County Site.

Beginning at the concrete monument set for the NW corner of section #2, this Block, being the NE corner of section #3, situated in a valley among thick greasewood and mesquite brush, about 400 varas NW of the point of a high hill, being 15.0 varas North of an East-West 36-inch net wire fence having 2 barbed wires above the net, the brass plate in top of the monument having been stamped as is represented in figure No. 1 above, from which the South end of Table Top Mountain bears N 51° 22' W; the North end of the same mountain bears N 49° 28' W; a red and white striped iron pipe 3 inches in diameter set in concrete on a high mesa bears N 82° 00' 30" E; the North edge of a perpendicular ledge on a round hill bears S 86° 40' E; a 1 1/4-inch galvanized iron pipe in a stone mound bears S 33° 30' E 53.4 varas; a mesquite 6 inches in diameter marked "X" bears S 62° 33' W 31.0 varas.

Thence North 1900.8 varas set another concrete monument in a valley among thick greasewood and black chaparral brush, stamped the brass plate in top as is represented in figure No. 2 above, from which the end of a projection on the North end of a point of hill bears N 68° 03' W; the SW end and the NE end of Table Top Mountain bear respectively N 58° 01' W and N 56° 05' W; a windmill bears N 28° 17' 30" E about 1 mile; an "X" cut on a 4-prong mesquite bears N 58° 47' E 8.1 varas; a 1 1/2-inch galvanized iron pipe driven in the ground bears S 86° 19' E 11 varas; a red and white striped iron pipe 3 inches in diameter and cemented in ground on top of high mesa bears S 73° 09' E; a mesquite marked "T", 4 inches in diameter, bears S 38° E 21 varas; a perpendicular cap rock bears S 8° 24' E about 1 1/4 miles.

Thence West 1924.0 varas to a point for the NW corner of this section #4.

Thence South 1900.8 varas to the NW corner of section #3.

Thence East 1924.0 varas to the place of beginning.

Surveyed September 13, 1935.

Robert A. Leidecker } Chainmen.
Jim Howard King }
Norris B. Creath } Transitman.

I, Frank F. Friend, Licensed Land Surveyor of Texas and Special Surveyor of University Lands, do hereby certify that the foregoing survey was made by me in the field and according to law; that the limits, boundaries, and corners, with the marks, natural and artificial, are truly described in the foregoing plat and field notes, just as I found them on the ground; and that they are recorded in the Surveyor's Records in Ozona, Texas, Crockett County in Book UT Vol. C-1 page 86
This 14th day of September, 1936.

Orig. in Bk. UT, Vol. 10, G.L.O., page 86.

Frank F. Friend
Licensed Land Surveyor of Texas, and
Special Surveyor of University Lands

For Plat see General Sketch in back of this Vol. 10, G.L.O.; and in Vol. C-2, Crockett Co.

The State of Texas

SECTION No. 5

CROCKETT County } BLOCK No. 14

B	14		
	5		
	4		
U	T		

FIELD NOTES of a survey of

647.8 ACRES of land made for THE

UNIVERSITY OF TEXAS by virtue of an

ACT approved March 29, 1929.

Mag. Declination 12° .05' East.

True North is 0° 31' 30" to the left of the North point used in the Field notes of this survey.

Said survey is situated in CROCKETT County, Texas, on the drainage of Four-Mile Creek, a tributary of the Pecos River, about 53 miles N 62° W of Ozona, the County Site.

Beginning at a concrete monument set in a valley among thick greasewood and chaparral brush for the NE corner of section #4, this Block, the brass plate in top of the monument having been stamped as is represented in the figure above, from which the end of a projection on the North end of a point of hill bears N 68° 03' W; the SW end of Table Top Mountain and the NE end of the same mountain bear respectively N 58° 01' W and N 56° 05' W; a windmill bears N 28° 17' 30" E about 1 mile; an "X" cut on a 4-prong mesquite bears N 58° 47' E 8.1 varas; a 1 1/2-inch galvanized iron pipe driven in the ground bears S 86° 19' E 11 varas; a red and white striped iron pipe 3 inches in diameter and cemented in ground on top of high mesa bears S 73° 09' E; a mesquite marked "T", 4 inches in diameter, bears S 38° E 21 varas; a perpendicular cap rock bears S 8° 24' E about 1 1/4 miles.

Thence North, over level prairie, 1900.8 varas to a point for the NE corner of this section #5.

Thence West 1924.0 varas to a point for the NW corner of this section #5.

Thence South 1900.8 varas to the NW corner of section #4.

Thence East 1924.0 varas to the place of beginning.

Surveyed September 13, 1935.

Robert A. Leidecker } Chainmen.
Jim Howard King }
Norris B. Creath } Transitman.

I, Frank F. Friend, Licensed Land Surveyor of Texas and Special Surveyor of University Lands, do hereby certify that the foregoing survey was made by me in the field and according to law; that the limits, boundaries, and corners, with the marks, natural and artificial, are truly described in the foregoing plat and field notes, just as I found them on the ground; and that they are recorded in the Surveyor's Records in Ozona, Texas, Crockett County in Book UT Vol. C-1 page 87 This 14th day of September, 1936.

Orig. in Bk. UT, Vol. 10, p 87, G.L.O.

Frank F. Friend

Licensed Land Surveyor of Texas, and
Special Surveyor of University Lands

For Plat see General Sketch in back of this Vol. 10, G.L.O.; and Vol. C-2, Crockett; and Vol. U-1, Upton Co.

The State of Texas

SECTION No. 6

CROCKETT & UPTON County } BLOCK No. 14

B 14		B	14
7		10 7	
6		11 6	
U T		U	T

FIELD NOTES of a survey of

647.8 ACRES of land made for THE

UNIVERSITY OF TEXAS by virtue of an

ACT approved March 29, 1929.

Fig. #1. Mag. Declination 12° 05' East.

True North is 0° 31' 30" to the left of the North point used in the Field notes of this survey.

Said survey is situated in CROCKETT & UPTON County, Texas, on the drainage of Four-Mile Creek, a tributary of the Pecos River, about 54 miles N 61° W of Ozona, the County Site of Crockett County, and about 11 miles S 21° W of Rankin, the County Site of Upton County.

Beginning at the NE corner of section #5, this Block.

Thence North --- at 1158.1 varas cross the Crockett-Upton County Line, from which point the SW corner of Reagan County as described in the re-survey fieldnotes of section #19, Block 5, University Land, Crockett, Reagan, and Upton Counties, bears S 89° 50' E 24,918.6 varas --- at 1235.8 varas point on the South edge above rim rock of a high hill overlooking the valley of Four-Mile Creek --- at 1900.8 varas buried a large stone 14" x 12" x 10" in ground with its upper face even with the top of soil, having cemented in its top a brass plate stamped as is represented in figure No. 1 above, situated on a flat top hill about 65 varas South of its North edge and about 100 varas NE of the brink of a deep canyon opening NW, from which brass plate an "X" cut on the face of a fixed rock bears S 67° 25' E 15.3 varas; the North tip of cap rock on North end of Mountain bears S 83° 40' W; the South end and the North end of Table Top Mountain bear respectively N 74° 34' W and N 72° 37' W; a 1 1/2-inch galvanized iron pipe driven in ground bears N 73° 31' W 25.5 varas; the West end of a projecting ledge bears N 33° 35' E about 1400 vrs.

Thence West --- at 81.6 varas set a 60d hub nail in a rock mound on the NE edge of a deep canyon running NW --- at 1432.7 varas set another 60d hub nail in a small rock mound --- at 1458 varas center line of the Rankin-Iraan Highway --- at 1475 varas pass under a 3-wire telephone line parallel to the highway --- at 1602.6 varas set another 60d hub nail in a small rock mound --- at 1760.7 varas cross a pipe line running North and South --- at 1924.0 varas set a concrete monument near the East edge of the valley of Four-Mile Creek, being at the NW foot of a low rock ridge, stamped the brass plate in top of the monument as is represented in the figure No. 2 above, from which a windmill bears S 10° 51' W about 1 mile; another windmill bears S 54° 33' W about 900 varas; Sugar Leaf Mountain bears N 76° 25' W; the South end and the North end of Table Top Mountain bear respectively N 71° 30' W and N 69° 04' W; a mesquite 4 inches in diameter marked "F" and another 10 inches in diameter marked "T", the latter having 4 pieces of broken monuments stacked around it, bear respectively N 25° 37' W 29.0 varas and N 68° 15' E 76.7 varas; a 1 1/4-inch galvanized iron pipe driven in ground bears N 81° 07' E 22.0 varas.

Thence South --- at 736.3 varas recross the Crockett-Upton Co. Line, from which intersection a triangular rock 8"x5" set in ground marked "COL 14 M", having 4 smaller rocks stacked around it, identified as the County Line marker set by R. W. Cushman, bears S 89° 31' 10" E 141.9 varas --- at 1900.8 varas strike the NW corner of section #5.

Thence East 1924.0 varas to the place of beginning.

NOTE: Of this survey, there are 395.6 acres in Crockett County, and 252.2 acres in Upton County.

Surveyed September 13, 1935.

Robert A. Leidecker } Chainmen.
Jim Howard King }
Norris B. Creath } Transitman.

I, Frank F. Friend, Licensed Land Surveyor of Texas and Special Surveyor of University Lands, do hereby certify that the foregoing survey was made by me in the field and according to law; that the limits, boundaries, and corners, with the marks, natural and artificial, are truly described in the foregoing plat and field notes, just as I found them on the ground; and that they are recorded in the Surveyor's Records in Ozona, Texas, Crockett County in Book UT Vol. C-1 page 88

This 14th day of September, 1936.

Orig. in Bk. UT, Vol. 10, p 88, G.L.O.
Recorded in Bk UT, Vol. U-1, p 113, Rankin,
Texas, Upton County.

Frank F. Friend
Licensed Land Surveyor of Texas, and
Special Surveyor of University Lands

For Plat see General Sketch in back of this Vol. 10, G.L.O.; and in back of this Vol. U-1, Upton Co.

The State of Texas

SECTION No. 7
BLOCK No. 14

B 14		B	14
7		10 7	
6		11 6	
U T		U	T

UPTON

County

FIELD NOTES of a survey of

647.8

ACRES of land made for THE

UNIVERSITY OF TEXAS by virtue of an

ACT approved March 29, 1929.

Fig. #1. Mag. Declination 12° 05' East.
True North is 0° 31' 30" to the left

of the North point used in the Field notes of this survey.

Said survey is situated in UPTON County, Texas, on the drainage of Four-Mile Creek, a tributary of the Pecos River, about 10 miles S 23°W of Rankin, the County Site.

Beginning at a large rock 14"x12"x10" buried in the ground with its top face even with the soil on top of a flat top hill, being about 65 varas South of the North edge of the hill and about 100 varas NE of the brink of a deep canyon leading NW, there having been anchored in top of the stone a brass plate stamped as is represented in figure No. 1 above, from which an "X" cut on the face of a fixed rock bears S 67°25'E 15.3 varas; the North tip of cap rock on the North end of mountain bears S 83°40'W; the South end and the North end of Table Top Mountain bear respectively N 74°34'W and N 72°37'W; a 1 1/2-inch galvanized iron pipe driven in ground bears N 73°31'W 25.5 varas; the West end of a projecting ledge bears N 33°35'E about 1400 varas. This is the NE corner of section #6, this Block, and the SE corner of this section #7.

Thence West --- at 81.6 varas set a 60d hub nail in a rock mound on the NE brink of a deep canyon leading NW --- at 1432.7 varas set another 60d hub nail in a small rock mound --- at 1458 varas point in center of the Rankin-Iraan Highway running nearly North and South --- at 1475 varas pass under a 3-wire telephone line parallel to the highway --- at 1602.6 varas set another 60d hub nail in a small rock mound --- at 1760.7 varas cross a North-South pipe line --- at 1924.0 varas strike the concrete monument set for the NW corner of section #6, situated in the East edge of the valley of Four-Mile Creek, being near the NW foot of a low rocky ridge, its brass plate in top having been stamped as is represented in figure No. 2 above, from which a windmill bears S 10°51'W about 1 mile; another windmill bears S 54°33'W about 900 varas; Sugar Loaf Mountain bears N 76°25'W; the South end and the North end of Table Top Mountain bear respectively N 71°30'W and N 69°04'W; a mesquite 4 inches in diameter marked "F" and another 10 inches in diameter marked "T", the latter having 4 pieces of broken monuments stacked around it, bear respectively N 25°37'W 29.0 varas and N 68°15'E 76.7 varas; a 1 1/4-inch galvanized iron pipe driven in ground bears N 81°07'E 22.0 varas.

Thence North 1900.8 varas to a point for the NW corner of this section #7.

Thence East 1924.0 varas to a point on top of high hill for the NE corner of this section #7.

Thence South --- at 245 varas point on the South edge of the same hill --- at 1250 varas point in valley about 300 varas West of the foot of hill --- at 1835 varas point on rim rock at North edge of another high hill --- at 1900.8 varas the place of beginning.

Surveyed September 13, 1935.

Robert A. Leidecker } Chainmen.
Jim Howard King }
Norris B. Creath } Transitman.

I, Frank F. Friend, Licensed Land Surveyor of Texas and Special Surveyor of University Lands, do hereby certify that the foregoing survey was made by me in the field and according to law; that the limits, boundaries, and corners, with the marks, natural and artificial, are truly described in the foregoing plat and field notes, just as I found them on the ground; and that they are recorded in the Surveyor's Records in Rankin, Texas, Upton County in Book UT Vol. U-1 page 114. This 14th day of September, 1936.

Orig. in Bk. UT, Vol. 10, p 89, G.L.O.

Frank F. Friend
Licensed Land Surveyor of Texas, and
Special Surveyor of University Lands

For Plat see General Sketch in back of this Vol. 10, G.L.O.; and in back of this Vol. U-1, Upton Co.

The State of Texas

SECTION No. 8

UPTON County } BLOCK No. 14

FIELD NOTES of a survey of

647.3 ACRES of land made for THE

UNIVERSITY OF TEXAS by virtue of an

ACT approved March 29, 1929.

B 15	
1	
8	
B 14	
U T	

Mag. Declination 12° 05' East. True North is 0° 31' 30" to the left of the North point used in the Field notes of this survey.

Said survey is situated in UPTON County, Texas, on the drainage of Four-Mile Creek, a tributary of the Pecos River, about 9 miles S 26°W of Rankin, the County Site.

Beginning at a point on top of a high hill, the NE corner of section #7, this Block.

Thence West 1924.0 varas to the NW corner of said section #7.

Thence North 1900.8 varas to a point for the NW corner of this section #8.

Thence East --- at 508 varas point in the center of the Rankin-Iraan Highway --- at 1060 varas point on the West edge of high hill --- at 1365 varas point on the East edge of the same hill --- at 1924.0 varas buried a large stone 14" x 12" x 6" with its upper face level with the top of the soil, having a brass plate anchored in its center, the plate being marked as is represented in the figure above, situated on top of a high hill 30 varas South of the North edge of cap rock, from which brass plate the approximate center of Rattlesnake Hill bears N 64° 12' W; the SW end of a bulging ledge on highest hill bears N 58° 03' W; the center of a triangular shaped cave in the East point of same hill bears N 55° 16' W; a windmill about 200 varas East of a house bears N 36° 42' W; a letter "T" cut on the cap rock bears N 32° 21' W 21.5 varas; a windmill near the NE corner of Block 15 bears N 1° 55' W; a letter "F" cut on the cap rock bears N 43° 09' E 15.0 varas.

Thence South --- at 240 varas top of a high divide --- at 1760 varas cross a narrow rocky ravine at head of canyon running NW, being about 50 varas West of a low saddle between 2 hills --- at 1900.8 varas the place of beginning.

Surveyed September 13, 1935.

Robert A. Leidecker } Chainmen.
Jim Howard King }
Norris B. Creath } Transitman.

I, Frank F. Friend, Licensed Land Surveyor of Texas and Special Surveyor of University Lands, do hereby certify that the foregoing survey was made by me in the field and according to law; that the limits, boundaries, and corners, with the marks, natural and artificial, are truly described in the foregoing plat and field notes, just as I found them on the ground; and that they are recorded in the Surveyor's Records in Rankin, Texas, Upton County in Book UT Vol. U-1 page 115 This 14th day of September, 1936.

Orig. in Bk. UT, Vol. 10, p 90, G.L.O.

Frank F. Friend

Licensed Land Surveyor of Texas, and
Special Surveyor of University Lands

For Plat see General Sketch in back of this Vol. 10, G.L.O.; and in back of this Vol. U-1, Upton Co.

The State of Texas

B	15
3	2
20	9
B	14
U	T

UPTON County } SECTION No. 9
 } BLOCK No. 14
 FIELD NOTES of a survey of
 647.8 ACRES of land made for THE
 UNIVERSITY OF TEXAS by virtue of an
 ACT approved March 29, 1929.

Mag. Declination 12° 03' East.
 True North is 0° 31' to the left of the North point used in the field notes of this survey.
 Said survey is situated in UPTON County, Texas, on the drainage of Four-Mile Creek, a tributary of the Pecos River, about 10 miles S 32°W of Rankin, the County Site.

Beginning at the NW corner of section #8, this Block.
 Thence South 1900.8 varas to the NW corner of section #7.
 Thence West 1924.0 varas to a point for the SW corner of this section #9.
 Thence North 1900.8 varas set a concrete monument in a flat grassy mesquite covered drain, being about the lowest point of the valley of Four-Mile Creek running South, being 9.7 varas North of an East-West 36-inch net wire fence having 3 barbed wires above the net, stamped the brass plate in top of the monument as is represented in the figure above, from which a mesquite 4 inches in diameter marked "X" bears N 77° 11' E 23.1 varas; a windmill bears S 62° 44' E about 1/2 mile; the East end of a projecting ledge bears S 27° 11' W; the North end of the cap rock on Table Top Mountain bears S 85° 54' W; the East tip on the top of Rattlesnake Hill bears N 43° 45' W; a mesquite 5 inches in diameter marked "T" bears N 9° 11' W 34.2 varas.
 Thence East --- at 1129.2 varas the junction of a fence from the South with the East-West fence bears south 5.7 varas --- at 1924.0 varas strike the NW corner of section #8, the place of beginning.

Surveyed September 13, 1935.

Robert A. Leidecker } Chainmen.
 Jim Howard King }
 Norris B. Creath } Transitman.

I, Frank F. Friend, Licensed Land Surveyor of Texas and Special Surveyor of University Lands, do hereby certify that the foregoing survey was made by me in the field and according to law; that the limits, boundaries, and corners, with the marks, natural and artificial, are truly described in the foregoing plat and field notes, just as I found them on the ground; and that they are recorded in the Surveyor's Records in Rankin, Texas, Upton County in Book UT Vol. U-1 page 116
 This 14th day of September, 1936.

Orig. in Bk. UT, Vol. 10, p 91, G.L.O.

Frank F. Friend
 Licensed Land Surveyor of Texas, and
 Special Surveyor of University Lands

For Plat see General Sketch in back of this Vol. 10, G.L.O.; and in back of this Vol. U-1, Upton Co.

The State of Texas

SECTION No. 10

UPTON

County

BLOCK No. 14

B	14
10 7	
11 6	
U	T

FIELD NOTES of a survey of

647.8

ACRES of land made for THE

UNIVERSITY OF TEXAS by virtue of an

ACT approved March 29, 1929.

Mag. Declination 12° 02' East.

True North is 0° 31' to the left of the North point used in the Field notes of this survey.

Said survey is situated in UPTON County, Texas, on the drainage of Four-Mile Creek, a tributary of the Pecos River, about 10 miles S 28° W of Rankin, the County Site.

Beginning at the common corner of sections Nos. 7, 8, and 9, this Block.

Thence South 1900.8 varas to the concrete monument set for the NW corner of section #6, this Block, being the SW corner of section #7, for the SE corner of this section #10,, situated in the East edge of the wide valley of Four-Mile Creek near the NW foot of a rocky ridge, its brass plate in top having been stamped as is represented in the figure above, from which a windmill bears S 10° 51' W about 1 mile; another windmill bears S 54° 33' W about 900 varas; Sugar Loaf Mountain bears N 76° 25' W; the South end and the North end of Table Top Mountain bear respectively N 71° 30' W and N 69° 04' W; a mesquite 4 inches in diameter marked "F" and another 10 inches in diameter marked "T", the latter having 4 pieces of broken monuments stacked around it, bear respectively N 25° 37' W 29.0 varas and N 68° 15' E 76.7 varas; a 1 1/4-inch galvanized iron pipe driven in ground bears N 81° 07' E 22.0 varas.

Thence West 1924.0 varas to a point for the SW corner of this section #10.

Thence North 1900.8 varas to the SW corner of said section #9.

Thence East 1924.0 varas to the place of beginning.

Surveyed September 13, 1935.

Robert A. Leidecker } Chainmen.
Jim Howard King }
Norris B. Creath } Transitman.

I, Frank F. Friend, Licensed Land Surveyor of Texas and Special Surveyor of University Lands, do hereby certify that the foregoing survey was made by me in the field and according to law; that the limits, boundaries, and corners, with the marks, natural and artificial, are truly described in the foregoing plat and field notes, just as I found them on the ground; and that they are recorded in the Surveyor's Records in Rankin, Texas, Upton County in Book UT Vol. U-1 page 117 This 14th day of September, 1936.

Orig. in Bk. UT, Vol. 10, p 92, G.L.O.

Frank F. Friend

Licensed Land Surveyor of Texas, and
Special Surveyor of University Lands

For Plat see General Sketch in
back of this Vol. 10, G.L.O.; back
of this Vol. U-1, Upton Co.; and Vol. C-2, Crockett.

B	14
10 7	
11 6	
U	T

The State of Texas

SECTION No. 11

CROCKETT & UPTON County } BLOCK No. 14

FIELD NOTES of a survey of

647.8 ACRES of land made for THE

UNIVERSITY OF TEXAS by virtue of an

ACT approved March 29, 1929.

Mag. Declination 12° 00' East.

True North is 0° 31' to the left of the North point used in
the Field notes of this survey.

Said survey is situated in CROCKETT & UPTON County, Texas,
on the drainage of Four-Mile Creek, a tributary of the Pecos River,
about 55 miles N 61° W of Ozona, the County Site of Crockett County, and
about 11 miles S 26° W of Rankin, the County Site of Upton County.

Beginning at a concrete monument set for the NW corner of section #6,
this Block, being the SW corner of section #7, and the SE corner of
section #10, situated in the East edge of the wide valley of Four-Mile
Creek near the NW foot of a rocky ridge, its brass plate in top having
been stamped as is represented in the figure above, from which a wind-
mill bears S 10° 51' W about 1 mile; another windmill bears S 54° 33' W
about 900 varas; Sugar Loaf Mountain bears N 76° 25' W; the South end
and the North end of Table Top Mountain bear respectively N 71° 30' W
and N 69° 04' W; two mesquites, the first 4 inches in diameter marked
"F" and the second 10 inches in diameter marked "T", the latter having
4 pieces of broken monuments stacked around it, bear respectively
N 25° 37' W 29.0 varas and N 68° 15' E 76.7 varas; a 1 1/4-inch gal-
vanized iron pipe driven in ground bears N 81° 07' E 22.0 varas.

Thence South --- at 736.3 varas cross the Crockett-Upton County Line,
from which intersection a triangular rock 8" x 5" marked "COL 14 M",
set in ground and surrounded by 4 smaller rocks, identified as a
County Line Marker set by R. W. Cushman on the South line of Upton
County bears S 89° 31' 10" E 141.9 varas. --- at 1900.8 varas strike the
NW corner of section #5.

Thence West 1924.0 varas to a point for the SW corner of this section
#11.

Thence North --- at 1180.6 varas recross the Crockett-Upton County
Line --- at 1900.8 varas strike the SW corner of section #10.

Thence East 1924.0 varas to the place of beginning.

NOTE: Of this survey, there are 399.6 acres in Crockett County, and
248.2 acres in Upton County.

Surveyed September 16, 1935.

Robert A. Leddecker
Jim Howard King
Norris B. Creath

} Chainmen.
Transitman.

I, Frank F. Friend, Licensed Land Surveyor of Texas and Special Surveyor of University
Lands, do hereby certify that the foregoing survey was made by me in the field and according to law;
that the limits, boundaries, and corners, with the marks, natural and artificial, are truly described
in the foregoing plat and field notes, just as I found them on the ground; and that they are recorded
in the Surveyor's Records in Ozona, Texas, Crockett County in Book UT Vol. C-1 page 89

This 14th day of September, 1936.

Orig. in Bk. UT, Vol. 10, p 93, G.L.O.
Recorded in Bk. UT, Vol. U-1, p 118, Rankin,
Texas, Upton County.

Frank F. Friend
Licensed Land Surveyor of Texas, and
Special Surveyor of University Lands

For Plat see General Sketch in back of this Vol. 10, G.L.O.; and back of Vol. C-2, Crockett County.

The State of Texas

SECTION No. 12

CROCKETT

County

BLOCK No. 14

B	14
17	12
16	13
U	T

FIELD NOTES of a survey of

647.8 ACRES of land made for THE

UNIVERSITY OF TEXAS by virtue of an

ACT approved March 29, 1929.

Mag. Declination 11° 57' East.

True North is 0° 31' to the left of the North point used in the Field notes of this survey.

Said survey is situated in CROCKETT County, Texas, on the drainage of Four-Mile Creek, a tributary of the Pecos River, about 54 miles N 62°W of Ozona, the County Site.

Beginning at the common corner of sections Nos. 5, 6, and 11, this Block, for the NE corner of this section #12.

Thence South, with the West line of said section #5, 1900.8 varas to the SW corner of same.

Thence West 1924.0 varas set a concrete monument in the flat valley of Four-Mile Creek among thick greasewood brush being about 250 varas South of a thick mesquite mott and about 900 varas SW of an isolated hill, stamped its brass plate in top as is represented in the figure above, from which the East end of a projecting ledge bears N 45° 42' W; the North edge of a cap rock on highest hill and the South edge of same hill bear respectively N 74° 00' E and N 76° 21' E; a windmill bears N 57° 10' E about 3 miles; a red and white striped pipe 3 inches in diameter and 10 feet high, cemented in the ground on top of a high hill bears S 80° 56' E; a 2-inch galvanized iron pipe driven in ground bears S 33° 08' E 13.1 varas; an earth mound containing broken glass bears S 42° 02' W 41 varas.

Thence North 1900.8 varas to the SW corner of section #11.

Thence East 1924.0 varas to the place of beginning.

Surveyed September 16, 1935.

Robert A. Leidecker } Chainmen.
Jim Howard King }
Norris B. Creath } Transitman.

I, Frank F. Friend, Licensed Land Surveyor of Texas and Special Surveyor of University Lands, do hereby certify that the foregoing survey was made by me in the field and according to law; that the limits, boundaries, and corners, with the marks, natural and artificial, are truly described in the foregoing plat and field notes, just as I found them on the ground; and that they are recorded in the Surveyor's Records in Ozona, Texas, Crockett County in Book UT Vol. C-1 page 90 This 14th day of September, 1936.

Orig. in Bk. UT, Vol. 10, p 94, G.L.O.

Frank F. Friend

Licensed Land Surveyor of Texas, and
Special Surveyor of University Lands

For Plat see General Sketch in back of this Vol. 10, G.L.O.; and back of Vol. C-2, Crockett County.

The State of Texas

SECTION No. 13

CROCKETT County } BLOCK No. 14

FIELD NOTES of a survey of

647.8 ACRES of land made for THE

UNIVERSITY OF TEXAS by virtue of an

ACT approved March 29, 1929.

B	14
17 12	
16 13	
U	T

Mag. Declination 11° 52' East.

True North is 0° 31' to the left of the North point used in the Field notes of this survey.

Said survey is situated in CROCKETT County, Texas, on the drainage of Four-Mile Creek, a tributary of the Pecos River, about 54 miles N 63°W of Ozona, the County Site.

Beginning at the SW corner of section #12, this Block, a concrete monument set in the wide valley of Four-Mile Creek among thick grease-wood brush, about 250 varas South of a mesquite mott and about 900 varas SW of an isolated hill for the NW corner of this section #13, its brass plate in top having been stamped as is represented in the figure above, from which the East end of a projecting ledge bears N 45° 42' W; the North edge of a cap rock on highest hill and the South edge of same hill bear respectively N 74° 00' E and N 76° 21' E; a windmill bears N 57° 10' E about 3 miles; a red and white striped pipe 3 inches in diameter and 10 feet high, cemented in the ground on top of a high hill bears S 80° 56' E; a 2-inch galvanized iron pipe driven in ground bears S 33° 08' E 13.1 varas; an earth mound containing broken glass bears S 42° 02' W 41 varas.

Thence South 1900.8 varas to a point for the SW corner of this section #13.

Thence East 1924.0 varas to the West common corner of sections Nos. 3 and 4.

Thence North 1900.8 varas to the SW corner of section #5 and the SE corner of section #12.

Thence West, following the South line of said section #12, 1924.0 varas to the place of beginning.

Surveyed September 16, 1935.

Robert A. Leidecker } Chainmen.
 Jim Howard King }
 Norris B. Creath } Transitman.

I, Frank F. Friend, Licensed Land Surveyor of Texas and Special Surveyor of University Lands, do hereby certify that the foregoing survey was made by me in the field and according to law; that the limits, boundaries, and corners, with the marks, natural and artificial, are truly described in the foregoing plat and field notes, just as I found them on the ground; and that they are recorded in the Surveyor's Records in Ozona, Texas, Crockett County in Book UT Vol. C-1 page 91. This 14th day of September, 1936.

Orig. in Bk. UT, Vol. 10, p 95, G.L.O.

Frank F. Friend
 Licensed Land Surveyor of Texas, and
 Special Surveyor of University Lands

For Plat see General Sketch in back of this Vol. 10, G.L.O.; and back of Vol. C-2, Crockett County.

The State of Texas

	U	T	
B		14	
	15	14	

CROCKETT County } SECTION No. 14
 } BLOCK No. 14

FIELD NOTES of a survey of 663.3 ACRES of land made for THE UNIVERSITY OF TEXAS by virtue of an ACT approved March 29, 1929.

Mag. Declination 11° 50' East.
 True North is 0° 30' 30" to the left of the North point used in the Field notes of this survey.
 Said survey is situated in CROCKETT County, Texas, on the drainage of Four-Mile Creek, a tributary of the Pecos River, about 54 miles N 65°W of Ozona, the County Site.

Beginning at the common corner of sections Nos. 3, 4, and 13, this Block, for the NE corner of this section #14.

Thence West 1924.0 varas to the SW corner of said section #13.

Thence South 1944.6 varas set a concrete monument in the valley of Four-Mile Creek running SE, being 1.5 varas North of an East-West road in thick greasewood brush, stamped its brass plate in top as is represented in the figure above, from which the East end of a projecting ledge bears N 22° 07' W; an earth mound containing broken glass bears N 19° 50' E 27.4 varas; a 2-inch galvanized iron pipe driven in ground bears S 86° 06' E 13 varas; a drill hole in the top of a cap rock on a conical peak, known as Triangulation Station Old J, bears S 60° 37' E about 3 miles; a windmill bears S 57° 26' E about 2 miles.

Thence S 89° 53' 53" E --- at 1468 varas point on a low rocky ridge, 6 varas North of an East-West road --- at 1683 varas cross an old North-South road --- at 1916 varas cross another North-South road --- at 1924.0 varas strike the SW corner of section #3, being a point 5 varas East of a north-south 2-wire telephone line, from which a 1 1/2-inch galvanized iron pipe in a stone mound bears East 29.5 varas and South 1.1 varas.

Thence North 1948.0 varas to the place of beginning.

Surveyed September 16, 1935.

Robert A. Leidecker } Chainmen.
 Jim Howard King } Transitman.
 Norris B. Creath

I, Frank F. Friend, Licensed Land Surveyor of Texas and Special Surveyor of University Lands, do hereby certify that the foregoing survey was made by me in the field and according to law; that the limits, boundaries, and corners, with the marks, natural and artificial, are truly described in the foregoing plat and field notes, just as I found them on the ground; and that they are recorded in the Surveyor's Records in Ozona, Texas, Crockett County in Book UT Vol. C-1 page 92
 This 14th day of September, 1936.

Orig. in Bk. UT, Vol. 10, p 96, G.L.O.

Frank F. Friend
 Licensed Land Surveyor of Texas, and
 Special Surveyor of University Lands

For Plat see General Sketch in back of this Vol. 10, G.L.O.; and back of Vol. C-2, Crockett County.

The State of Texas

U	T		U	T
B	14		B	14
15	14		15	

CROCKETT County } SECTION No. 15
 } BLOCK No. 14

FIELD NOTES of a survey of
 662.1 ACRES of land made for THE
 UNIVERSITY OF TEXAS by virtue of an
 ACT approved March 29, 1929.

Fig. #1. Mag. Declination 11° 45' East.
 True North is 0° 30' 30" to the left of the North point used in the Field notes of this survey.

Said survey is situated in CROCKETT County, Texas, on the drainage of Four-Mile Creek, a tributary of the Pecos River, about 5/4 miles N 65° W of Ozona, the County Site.

Beginning at a concrete monument set for the SW corner of section #14, this Block, situated in the valley of Four-Mile Creek running SE among thick greasewood brush, being 1.5 varas North of an East-West road, its brass plate in top having been stamped as is represented in figure No. 1 above, from which the East end of a projecting ledge bears N 22° 07' W; an earth mound containing broken glass bears N 19° 50' E 27.4 varas; a 2-inch galvanized iron pipe driven in ground bears S 86° 06' E 13 varas; a drill hole in the top of a cap rock on a conical peak, known as Triangulation Station Old J, bears S 60° 37' E about 3 miles; a windmill bears S 57° 26' E about 2 miles.

Thence North 1944.6 varas to the NW corner of said section #14, being the SW corner of section #13, and the NE corner of this section #15.

Thence West 1924.0 varas to a point for the NW corner of this section #15.

Thence South --- at 41.5 varas pass through a 36-inch net wire fence having 3 barbed wires above the net running N 89° 26' E - S 89° 26' W, being 3 varas easterly from its junction with a North-South fence --- at 1941.1 varas set a concrete monument in center of an old stone mound accepted by surveyors and land owners as the original SW corner of this section #15, situated in a prairie sparsely covered with greasewood and mesquite bushes, being about 500 varas East of the foot of a high hill and 0.9 vara East of a North-South 36-inch net wire fence having 4 barbed wires above the net, stamped its brass plate in top as is represented in figure No. 2 above, from which a mesquite 4 inches in diameter marked "F" bears S 79° 26' E 32.3 varas; a drill hole in top of the cap rock on a conical peak, known as Triangulation Station Old J, bears S 66° 06' 06" E; a forked mesquite 10 inches in diameter, the South prong marked "U", bears S 48° 07' E 93.6 varas; a 2-inch galvanized iron pipe driven in ground bears S 32° 07' W 1.6 varas; the NE tip of a cap rock on highest hill bears N 51° 34' W; the South edge of the lower of two projecting ledges bears N 53° 04' E; a mesquite 4 inches in diameter marked "T" bears N 75° 08' E 23.4 varas.

Thence S 89° 53' 53" E --- at 40 varas pass through the North end of a mesquite and greasewood thicket --- at 800 varas point on the West edge of a low North-South hill --- at 910 varas point on top of the same hill --- at 1924.0 varas the place of beginning.

Surveyed September 16, 1935.

Robert A. Leidecker } Chainmen.
 Jim Howard King }
 Norris B. Ceath } Transitman.

I, Frank F. Friend, Licensed Land Surveyor of Texas and Special Surveyor of University Lands, do hereby certify that the foregoing survey was made by me in the field and according to law; that the limits, boundaries, and corners, with the marks, natural and artificial, are truly described in the foregoing plat and field notes, just as I found them on the ground; and that they are recorded in the Surveyor's Records in Ozona, Texas, Crockett County in Book UT Vol. C-1 page 93. This 14th day of September, 1936.

Orig. in Bk. UT, Vol. 10, p 97, G.L.O.

Frank F. Friend
 Licensed Land Surveyor of Texas, and
 Special Surveyor of University Lands

For Plat see General Sketch in
back of this Vol. 10, G.L.O.; and
back of Vol. C-2, Crockett County.

The State of Texas

SECTION No. 16

CROCKETT County } BLOCK No. 14

FIELD NOTES of a survey of

647.8 ACRES of land made for THE

UNIVERSITY OF TEXAS by virtue of an

ACT approved March 29, 1929.

B 14	B	14
17	17	12
16	16	13
U T	W	T

Fig. #1. Mag. Declination 11° 47' East.

True North is 0° 30' 30" to the left of the North point used in the Field notes of this survey.

Said survey is situated in CROCKETT County, Texas, on the drainage of Four-Mile Creek, a tributary of the Pecos River, about 55 miles N 64° W of Ozona, the County Site.

Beginning at the common corner of sections Nos. 13, 14, and 15, this Block.

Thence West 1924.0 varas to the NW corner of said section #15.

Thence North --- at 630 varas point on top of narrow rocky hill --- at 1900.8 varas set a concrete monument in a valley running SE among thick greasewood and mesquite brush, being about 100 varas NE of a conspicuous grove of large Spanish Daggers, and 7.3 varas East of a North-South 36-inch net wire fence having 3 barbed wires above the net, stamped its brass plate in top as is represented in the figure No. 1 above, from which a mesquite 4 inches in diameter marked "X" bears N 72° 56' W 18.0 varas; another 4-inch mesquite marked "T" bears N 55° 19' W 22.6 varas; the East tip of a projecting ledge bears N 14° 58' W; a windmill bears N 59° 50' E about 2 miles; a red and white striped iron pipe 3 inches in diameter and 10 feet high cemented in ground on a high mesa bears S 82° 38' E; a stone mound bears S 6° 48' E 57 varas.

Thence East --- at 627.7 varas set a 60d hub nail in a small rock mound --- at 1460.7 varas set another 60d hub nail in a rock mound --- at 1608 varas cross a road running NE and SW --- at 1924.0 varas strike the concrete monument set for the SW corner of section #12, being the NW corner of section #13, and the NE corner of this section #16, situated in a valley thickly covered with greasewood brush about 250 varas South of a conspicuous mesquite mott and about 900 varas SW of an isolated hill, its brass plate in top having been stamped as is represented in figure No. 2 above, from which the East end of a projecting ledge bears N 45° 42' W; the North edge of a cap rock on highest hill and the South edge of same hill bear respectively N 74° 00' E and N 76° 21' E; a windmill bears N 57° 10' E about 3 miles; a red and white striped pipe 3 inches in diameter and 10 feet high, cemented in the ground on top of a high hill bears S 80° 56' E; a 2-inch galvanized iron pipe driven in ground bears S 33° 08' E 13.1 varas; an earth mound containing broken glass bears S 42° 02' W 41 varas.

Thence South 1900.8 varas to the place of beginning.

Surveyed September 16, 1935.

Robert A. Leidecker } Chainmen.
Jim Howard King }
Norris B. Creath } Transitman.

I, Frank F. Friend, Licensed Land Surveyor of Texas and Special Surveyor of University Lands, do hereby certify that the foregoing survey was made by me in the field and according to law; that the limits, boundaries, and corners, with the marks, natural and artificial, are truly described in the foregoing plat and field notes, just as I found them on the ground; and that they are recorded in the Surveyor's Records in Ozona, Texas, Crockett County in Book UT Vol. C-1 page 94.

This 14th day of September, 1936.

Orig. in Bk. UT, Vol. 10, p 98, G.L.O.

Frank F. Friend
Licensed Land Surveyor of Texas, and
Special Surveyor of University Lands

For Plat see General Sketch in back of this Vol. 10, G.L.O.; and back of Vol. C-2, Crockett County.

The State of Texas

SECTION No. 17

CROCKETT

County

BLOCK No. 14

FIELD NOTES of a survey of

647.8 ACRES of land made for THE

UNIVERSITY OF TEXAS by virtue of an

ACT approved March 29, 1929.

B	14	B	14
17	12	17	
16	13	16	
U	T	U	T

Fig. #1.

Fig. #2.

Mag. Declination 11° 50' East.

True North is 0° 30' 30" to the left of the North point used in the Field notes of this survey.

Said survey is situated in CROCKETT County, Texas, on the drainage of Four-Mile Creek, a tributary of the Pecos River, about 55 miles N 63°W of Ozona, the County Site.

Beginning at the common corner of sections Nos. 12, 13, and 16, this Block, being a concrete monument set in a valley thickly covered with greasewood brush about 250 varas South of a conspicuous mesquite mott and about 900 varas SW of an isolated hill, its brass plate in top having been stamped as is represented in figure No. 1 above, from which the East end of a projecting ledge bears N 45° 42' W; the North edge of a cap rock on highest hill and the South edge of the same hill bear respectively N 74° 00' E and N 76° 21' E; a windmill bears N 57° 10' E about 3 miles; a red and white striped pipe 3 inches in diameter and 10 feet high, cemented in the ground on top of a high hill, bears S 80° 56' E; a 2-inch galvanized iron pipe driven in ground bears S 33° 08' E 13.1 varas; an earth mound containing broken glass bears S 42° 02' W 41 varas.

Thence North, following the West line of said section #12, 1900.8 varas to the SW corner of section #11.

Thence West 1924.0 varas to a point for the NW corner of this section #17.

Thence South --- at 120.8 varas point on top of a hill --- at 1900.8 varas strike the concrete monument set for the NW corner of section #16, being the SW corner of this section #17, situated in a large valley thickly covered with greasewood and mesquite brush, about 100 varas NE of a group of large Spanish Daggers, being 7.3 varas East of a North-South 36-inch net wire fence having 3 barbed wires above the net, its brass plate in top having been stamped as is represented in figure No. 2 above, from which a mesquite 4 inches in diameter marked "X" bears N 72° 56' W 18.0 varas; another 4-inch mesquite marked "T" bears N 55° 19' W 22.6 varas; the East tip of a projecting ledge bears N 14° 58' W; a windmill bears N 59° 50' E about 2 miles; a red and white striped iron pipe 3 inches in diameter and 10 feet high, cemented in ground on a high mesa, bears S 82° 38' E; a stone mound bears S 6° 48' E 57 varas.

Thence East --- at 627.7 varas and at 1460.7 varas set 60d hub nails in small rock mounds --- at 1608 varas cross road running NE and SW --- at 1924.0 varas the place of beginning.

Surveyed September 16, 1935.

Robert A. Leidecker } Chainmen.
Jim Howard King }
Norris B. Creath } Transitman.

I, Frank F. Friend, Licensed Land Surveyor of Texas and Special Surveyor of University Lands, do hereby certify that the foregoing survey was made by me in the field and according to law; that the limits, boundaries, and corners, with the marks, natural and artificial, are truly described in the foregoing plat and field notes, just as I found them on the ground; and that they are recorded in the Surveyor's Records in Ozona, Texas, Crockett County in Book UT Vol. C-1 page 95 This 16th day of September, 1936.

Orig. in Bk. UT, Vol. 10, p 99, G.L.O.

Frank F. Friend
Licensed Land Surveyor of Texas, and
Special Surveyor of University Lands

For Plat see General Sketch in back of this Vol. 10, G.L.O.; in Vol. C-2, Crockett; & Vol. U-1, Upton Co.

The State of Texas

SECTION No. 18

	B 14	
	19	
	18	
	U T	

CROCKETT & UPTON County } BLOCK No. 14

FIELD NOTES of a survey of

647.8 ACRES of land made for THE

UNIVERSITY OF TEXAS by virtue of an

ACT approved March 29, 1929.

Mag. Declination 11° 50' East.
True North is 0° 30' 30" to the left of the North point used in the Field notes of this survey.

Said survey is situated in CROCKETT & UPTON County, Texas, on the drainage of Four-Mile Creek, a tributary of the Pecos River, about 56 miles N 62°W of Ozona, the County Site of Crockett County; and about 12 miles S 31°W of Rankin, the County Site of Upton County.

Beginning at the common corner of sections Nos. 11, 12, and 17, this Block.

Thence North, with the West line of said section #11 --- at 1180.6 varas cross the Crockett-Upton County Line --- at 1900.8 varas strike the SW corner of section #10.

Thence West 1924.0 varas set a concrete monument on top of a low, rocky bare hill, 49.8 varas East of a North-South fence and 52.4 varas East of a 2-wire telephone line, stamped the brass plate in top of the monument as is represented in the figure above, from which Sugar Loaf Mountain bears N 69° 07' W; the South end and the North end of the cap rock on Table Top Mountain bear respectively N 59° 37' W and N 55° 23' W; a rock mound containing broken glass bears N 44° 02' W 20.3 varas; the East tip of the cap rock on Rattlesnake Mountain bears N 10° 55' W; a windmill about 200 varas East of a house bears N 4° 48' E; another windmill bears N 10° 26' E about 3 miles; a windmill near the NE corner of Block 15 and a steel windmill bear respectively N 20° 00' 30" E and S 76° 35' E about 1 1/2 miles; another windmill bears S 63° 21' E about 2 1/4 miles; the SE end of a projecting ledge on a high hill bears S 28° 10' W; a 1 1/4-inch galvanized iron pipe driven in ground bears S 78° 00' W 53.6 varas; the East end of a fence bears S 81° 58' W 50.3 varas.

Thence South --- at 650.8 varas top of a short point of hill projecting East --- at 704.1 varas recross the Crockett-Upton County Line, from which a long rock 2 1/2 feet long and 1 foot wide, marked "COL M 16", identified as having been set by R. W. Cushman on the South line of Upton County, bears S 89° 31' 10" E 156.5 varas --- at 950.8 varas point on the North edge of a canyon --- at 1355.8 varas point on a rocky terrace, being the middle one of three points of hills projecting East --- at 1900.8 varas strike the NW corner of section #17.

Thence East 1924.0 varas to the place of beginning.

NOTE: Of this survey, there are 405.1 acres in Crockett County, and 242.7 acres in Upton County.

Surveyed September 16, 1935.

Robert A. Leidecker } Chainmen.
Jim Howard King }
Norris B. Creath } Transitman.

I, Frank F. Friend, Licensed Land Surveyor of Texas and Special Surveyor of University Lands, do hereby certify that the foregoing survey was made by me in the field and according to law; that the limits, boundaries, and corners, with the marks, natural and artificial, are truly described in the foregoing plat and field notes, just as I found them on the ground; and that they are recorded in the Surveyor's Records in Ozona, Texas, Crockett County in Book UT Vol. C-1 page 96 This 16th day of September, 1936.

Orig. in Bk. UT, Vol. 10, p 100, G.L.O.
Recorded in Bk. UT, Vol. U-1, p 119, Rankin,
Texas, Upton County.

Frank F. Friend
Licensed Land Surveyor of Texas, and
Special Surveyor of University Lands

For Plat see General Sketch in back of this Vol. 10, G.L.O.; and back of this Vol. U-1, Upton Co.

The State of Texas

		B 14	
		19	
		18	
		U T	

UPTON County } SECTION No. 19
BLOCK No. 14

647.8 ACRES of land made for THE UNIVERSITY OF TEXAS by virtue of an ACT approved March 29, 1929.

Mag. Declination 11° 52' East.
True North is 0° 30' 30" to the left of the North point used in the Field notes of this survey.

Said survey is situated in UPTON County, Texas, on the drainage of Four-Mile Creek, a tributary of the Pecos River, about 11 miles S 33° W of Rankin, the County Site.

Beginning at a concrete monument set for the NW corner of section #18, this Block, on the top of a low rocky hill 49.8 varas East of a North-South fence, and 52.4 varas East of a 2-wire telephone line, its brass plate in top having been stamped as is represented in the figure above, from which Sugar Loaf Mountain bears N 69° 07' W; the South end and the North end of the cap rock on Table Top Mountain bear respectively N 59° 37' W and N 55° 23' W; a rock mound containing broken glass bears N 44° 02' W 20.3 varas; the East tip of the cap rock on Rattlesnake Mountain bears N 10° 55' W; a windmill about 200 varas East of a house bears N 4° 48' E; another windmill bears N 10° 26' E about 3 miles; a windmill near the NE corner of Block 15 and a steel windmill bear respectively N 20° 00' 30" E and S 76° 35' E about 1 1/2 miles; another windmill bears S 63° 21' E about 2 1/4 miles; the SE end of a projecting ledge on a high hill bears S 28° 10' W; a 1 1/4-inch galvanized iron pipe driven in ground bears S 78° 00' W 53.6 varas; the East end of a fence bears S 81° 58' W 50.3 varas.

Thence North --- at 1525 varas point in the center of mesquite thicket 100 varas wide --- at 1775 varas in center of another mesquite thicket --- at 1900.8 varas point for the NW corner of this section #19.

Thence East 1924.0 varas to the West common corner of sections Nos. 9 and 10.

Thence South, with the West line of said section #10, 1900.8 varas to the NW corner of section #11.

Thence West, following the North line of section #18, 1924.0 varas to the place of beginning.

Surveyed September 16, 1935.

Robert A. Leidecker } Chainmen.
Jim Howard King }
Norris B. Creath } Transitman.

I, Frank F. Friend, Licensed Land Surveyor of Texas and Special Surveyor of University Lands, do hereby certify that the foregoing survey was made by me in the field and according to law; that the limits, boundaries, and corners, with the marks, natural and artificial, are truly described in the foregoing plat and field notes, just as I found them on the ground; and that they are recorded in the Surveyor's Records in Rankin, Texas, Upton County in Book UT Vol. U-1 page 120

This 16th day of September, 1935.

Orig. in Bk. UT, Vol. 10, p 101, G.L.O.

Frank F. Friend

Licensed Land Surveyor of Texas, and
Special Surveyor of University Lands

For Plat see General Sketch in back of this Vol. 10, G.L.O.; and back of Vol. 11, Upton County

The State of Texas

SECTION No. 20

UPTON County } BLOCK No. 14

FIELD NOTES of a survey of

647.8 ACRES of land made for THE

UNIVERSITY OF TEXAS by virtue of an

ACT approved March 29, 1929.

B 15	B	15
3	3	2
20	20	9
B 14	B	14
U T	U	T

Fig. #1.

Fig. #2.

Mag. Declination 11° 55' East.

True North is 0° 30' 30" to the left of the North point used in the Field notes of this survey.

Said survey is situated in UPTON County, Texas, on the drainage of Four-Mile Creek, a tributary of the Pecos River, about 10 miles S 37°W of Rankin, the County Site.

Beginning at the common corner of sections Nos. 9, 10, and 19, this Block, for the SE corner of this section #20.

Thence West, with the North line of said section #19, 1924.0 varas to the NW corner of same.

Thence North 1900.8 varas set a concrete monument in the South edge of an area thickly covered with greasewood, being near the West side of the valley of Four-Mile Creek running South, 14.3 varas North of an East-West 36-inch net wire fence having 3 barbed wires above the net, and 18.4 varas East of a North-South 2-wire telephone line, stamped the brass plate in top of the monument as is represented in figure No. 1 above, from which a windmill bears N 22° 14' W about 350 varas; the East tip of a cap rock on Rattlesnake Hill bears N 22° 00' W; another windmill bears N 28° 38' E about 1 3/4 miles; the East end of a projecting cap rock bears S 7° 40' W; a plunge rod coupling driven in a small stone mound bears S 42° 28' W 30.9 varas; the North end of a fence bears S 53° 44' W 21.5 varas; the North edge of a projecting ledge of Table Top Mountain bears S 84° 17' W.

Thence East --- at 530 varas point in the East edge of a mesquite thicket --- at 980 varas West edge of another mesquite thicket --- at 1230 varas East edge of the same thicket --- at 1578 varas cross an old North-South road --- at 1924.0 varas strike the concrete monument set for the NW corner of section #9, situated in a grassy, mesquite covered drain of a large valley running South, 9.7 varas North of an East-West 36-inch net wire fence having 3 barbed wires above the net, its brass plate in top having been stamped as is represented in figure No. 2 above, from which a mesquite 4 inches in diameter marked "X" bears N 77° 11' E 23.1 varas; a windmill bears S 62° 44' E about 1/2 mile; the East end of a projecting ledge bears S 27° 11' W; the North end of cap rock on Table Top Mountain bears S 85° 54' W; the East tip on the top of Rattlesnake Hill bears N 43° 45' W; a mesquite 5 inches in diameter marked "T" bears N 9° 11' W 34.2 varas.

Thence South 1900.8 varas to the place of beginning.

Surveyed September 16, 1935.

Robert A. Leidecker } Chainmen.
Jim Howard King } Transitman.
Norris B. Creath

I, Frank F. Friend, Licensed Land Surveyor of Texas and Special Surveyor of University Lands, do hereby certify that the foregoing survey was made by me in the field and according to law; that the limits, boundaries, and corners, with the marks, natural and artificial, are truly described in the foregoing plat and field notes, just as I found them on the ground; and that they are recorded in the Surveyor's Records in Rankin, Texas, Upton County in Book UT Vol. U-1 page 121 This 16th day of September, 1936.

Orig. in Bk. UT, Vol. 10, p 102, G.L.O.

Frank F. Friend
Licensed Land Surveyor of Texas, and
Special Surveyor of University Lands

For Plat see General Sketch in
back of this Vol. 10, G.L.O.; and
back of this Vol. U-1, Upton County.

The State of Texas

SECTION No. 1

UPTON County } BLOCK No. 15

FIELD NOTES of a survey of

647.8⁰⁰ ACRES of land made for THE

UNIVERSITY OF TEXAS by virtue of an

ACT approved March 29, 1929.

B	15		
	1		
	8		
B	14		
U	T		

Mag. Declination 12° 02' East.

True North is 0° 31' 30" to the left of the North point used in the Field notes of this survey.

Said survey is situated in UPTON County, Texas, on the drainage of Four-Mile Creek, a tributary of the Pecos River, about 8 miles S 29° W of Rankin, the County Site.

Beginning at a brass plate cemented in top of a large stone 14" x 12" x 6", stone having been sunk in soil with its top face level with the top of the soil, situated on a high hill 30 varas South of the North cap rock, being the NE corner of section #8, Block 14, University Land, and is made the SE corner of this section #1, Block 15, the brass plate in top having been stamped as is represented in the figure above, from which the approximate center of Rattlesnake Hill bears N 64° 12' W; the SW end of a bulging ledge on highest hill bears N 58° 03' W; the center of a triangular shaped cave in the East point of same hill bears N 55° 16' W; a windmill about 200 varas East of a house bears N 36° 42' W; a letter "T" cut on the cap rock bears N 32° 21' W 21.5 varas; a windmill near the NE corner of Block 15 bears N 1° 55' W; a letter "F" cut on the cap rock bears N 43° 09' E 15.0 varas.

Thence West --- at 559.0 varas point on the East edge of a hill
--- at 864.0 varas point on the West edge of the same hill --- at
1416.0 varas point in the center line of the Rankin-Iraan Highway
--- at 1924.0 varas strike the NE corner of section #9, Block 14,
being the SW corner of this section #1.

Thence North 1900.8 varas to a point for the NW corner of this section #1.

Thence East, crossing said highway, 1924.0 varas to a point for the NE corner of this section #1.

Thence South --- at 1015 varas point on the East slope of a high hill --- at 1362.4 varas cross a 6-wire fence running East and West, about 115 varas East of the SW corner of a pasture --- at 1550 varas point in valley running East --- at 1900.8 varas the place of beginning.

Surveyed September 17, 1935.

Robert A. Leidecker } Chainmen.
Jim Howard King }
Norris B. Creath } Transitman.

I, Frank F. Friend, Licensed Land Surveyor of Texas and Special Surveyor of University Lands, do hereby certify that the foregoing survey was made by me in the field and according to law; that the limits, boundaries, and corners, with the marks, natural and artificial, are truly described in the foregoing plat and field notes, just as I found them on the ground; and that they are recorded in the Surveyor's Records in Rankin, Texas, Upton County in Book UT Vol. U-1 page 122

This 17th day of September, 1936.

Orig. in Bk. UT, Vol. 10, p 103, G.L.O.

Frank F. Friend
Licensed Land Surveyor of Texas, and
Special Surveyor of University Lands

For Plat see General Sketch in back of this Vol. 10, G.L.O.; and back of Vol. U-1, Upton County.

The State of Texas

SECTION No. 2

UPTON

County

BLOCK No. 15

FIELD NOTES of a survey of

647.8

ACRES of land made for THE

UNIVERSITY OF TEXAS by virtue of an

ACT approved March 29, 1929.

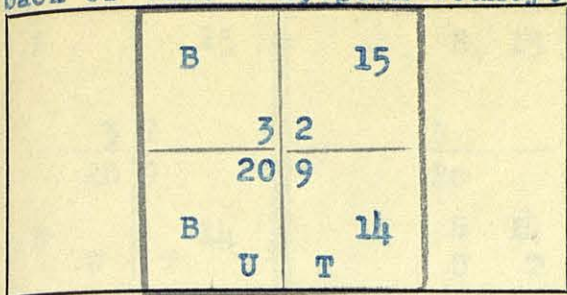

Mag. Declination 12° 00' East.

True North is 0° 30' 30" to the left of the North point used in the Field notes of this survey.

Said survey is situated in UPTON County, Texas, on the drainage of Four-Mile Creek, a tributary of the Pecos River, about 9 miles S 35°W of Rankin, the County Site.

Beginning at the North common corner of sections Nos. 8 and 9, Block 14, University Land, and the SW corner of section #1, this Block.

Thence North 1900.8 varas to the NW corner of said section #1.

Thence West 1924.0 varas to a point for the NW corner of this section #2.

Thence South 1900.8 varas to the concrete monument set for the NW corner of section #9, Block 14, situated in the lowest part of grass and mesquite covered valley of Four-Mile Creek running South, 9.7 varas North of an East-West 36-inch net wire fence having 3 barbed wires above the net, its brass plate in top having been stamped as is represented in the figure above, from which a mesquite 4 inches in diameter marked "X" bears N 77° 11' E 23.1 varas; a windmill bears S 62° 44' E about 1/2 mile; the East end of a projecting ledge bears S 27° 11' W; the North end of the cap rock on Table Top Mountain bears S 85° 54' W; the East tip on the top of Rattlesnake Hill bears N 43° 45' W; a mesquite 5 inches in diameter marked "T" bears N 9° 11' W 34.2 varas.

Thence East --- at 1129.2 varas the junction of a fence from the South with an East-West fence bears South 5.7 varas --- at 1924.0 varas the place of beginning.

Surveyed September 17, 1935.

Robert A. Leidecker } Chainmen.
 Jim Howard King }
 Norris B. Creath } Transitman.

I, Frank F. Friend, Licensed Land Surveyor of Texas and Special Surveyor of University Lands, do hereby certify that the foregoing survey was made by me in the field and according to law; that the limits, boundaries, and corners, with the marks, natural and artificial, are truly described in the foregoing plat and field notes, just as I found them on the ground; and that they are recorded in the Surveyor's Records in Rankin, Texas, Upton County in Book UT Vol. U-1 page 123

This 18th day of September, 1936.

Orig. in Bk. UT, Vol. 10, p 104, G.L.O.

Frank F. Friend
 Licensed Land Surveyor of Texas, and
 Special Surveyor of University Lands

For Plat see General Sketch in back of this Vol. 10, G.L.O.; and back of this Vol. U-1, Upton Co.

The State of Texas

SECTION No. 3

UPTON County } BLOCK No. 15

B	15		B 15
3 2			3
20 9			20
B U T	14		B U T 14

FIELD NOTES of a survey of

647.8⁰⁰ ACRES of land made for THE

UNIVERSITY OF TEXAS by virtue of an

ACT approved March 29, 1929.

Fig. #1. Mag. Declination 11° 55' East.
True North is 0° 30' 30" to the left of the North point used in the Field notes of this survey.

Said survey is situated in UPTON County, Texas, on the drainage of Four-Mile Creek, a tributary of the Pecos River, about 9 miles S 40°W of Rankin, the County Site.

Beginning at the SW corner of section #2, this Block, being a concrete monument set for the NW corner of section #9, and being the NE corner of section #20, Block 14, University Land, situated in the grassy, mesquite covered valley of Four-Mile Creek, 9.7 varas North of an East-West 36-inch net wire fence having 3 barbed wires above the net, the brass plate in top having been stamped as is represented in figure No. 1 above, from which a mesquite 4 inches in diameter marked "X" bears N 77° 11' E 23.1 varas; a windmill bears S 62° 44' E about 1/2 mile; the East end of a projecting ledge bears S 27° 11' W; the North end of the cap rock on Table Top Mountain bears S 85° 54' W; the East tip on the top of Rattlesnake Hill bears N 43° 45' W; a mesquite 5 inches in diameter marked "T" bears N 9° 11' W 34.2 varas.

Thence North 1900.8 varas to the NW corner of said section #2.

Thence West 1924.0 varas to a point for the NW corner of this section #3, situated in a valley running East thickly covered with greasewood brush, from which point a large stone mound 1 vara West of a North-South 2-wire telephone line bears South 29.8 varas and West 7.1 varas.

Thence South 1900.8 varas to the concrete monument set for the NW corner of said section #20, Block 14, situated on the South edge of an area thickly covered with greasewood, being near the West side of the wide valley of Four-Mile Creek which runs South, 14.3 varas North of an East-West 36-inch net wire fence having 3 barbed wires above the net, and 18.4 varas East of a North-South 2-wire telephone line, its brass plate in top having been stamped as is represented in figure No. 2 above, from which a windmill bears N 22° 14' W about 350 varas; the East tip of a cap rock on Rattlesnake Hill bears N 22° 00' W; another windmill bears N 28° 38' E about 1 3/4 miles; the East end of a projecting cap rock bears S 7° 40' W; a plunge rod coupling driven in a small stone mound bears S 42° 28' W 30.9 varas; the North end of a fence bears S 53° 44' W 21.5 varas; the North edge of a projecting ledge of Table Top Mountain bears S 84° 17' W.

Thence East --- at 530 varas point in the East edge of a mesquite thicket --- at 980 varas point in the West edge of another mesquite thicket --- at 1230 varas point in the East of the same --- at 1578 varas cross an old North-South road --- at 1924.0 varas the place of beginning.

Surveyed September 17, 1935.

Robert A. Leidecker } Chainmen.
Jim Howard King }
Norris B. Creath } Transitman.

I, Frank F. Friend, Licensed Land Surveyor of Texas and Special Surveyor of University Lands, do hereby certify that the foregoing survey was made by me in the field and according to law; that the limits, boundaries, and corners, with the marks, natural and artificial, are truly described in the foregoing plat and field notes, just as I found them on the ground; and that they are recorded in the Surveyor's Records in Rankin, Texas, Upton County in Book UT Vol. U-1 page 24.

This 19th day of September, 1936.

Orig. in Bk. UT, Vol. 10, p 105, G.L.O.

Frank F. Friend
Licensed Land Surveyor of Texas, and
Special Surveyor of University Lands

For Plat see General Sketch in
back of this Vol. 10, G.L.O.; and
back of this Vol. 11, Upton Co.

The State of Texas

SECTION No. 4

UPTON

County

BLOCK No. 15

FIELD NOTES of a survey of

647.8⁰⁰

ACRES of land made for THE

UNIVERSITY OF TEXAS by virtue of an

ACT approved March 29, 1929.

		B 15	
		9	
		4	
		U T	

Mag. Declination 11° 56' East.

True North is 0° 31' to the left of the North point used in the field notes of this survey.

Said survey is situated in UPTON County, Texas, on the drainage of Four-Mile Creek, a tributary of the Pecos River, about 8 miles S 39°W of Rankin, the County Site.

Beginning at the NW corner of section #3, this Block, being a point in a valley running East among thick greasewood brush, from which a stone mound 1 vara West of a North-South 2-wire telephone line bears South 29.8 varas and West 7.1 varas.

Thence North --- at 1468.8 varas cross a 36-inch net wire fence having 2 barbed wires above the net running N 72° 23' E - S 72° 23' W --- at 1900.8 varas set a concrete monument on the West side of the large valley of Four-Mile Creek running South, 8.1 varas West of a North-South 2-wire telephone line and 7 varas West of a North-South road, stamped the brass plate in top of the monument as is represented in the figure above, from which a 1 1/4-inch galvanized iron pipe driven in ground bears N 2° 52' E 83.7 varas; a windmill 200 varas East of a house bears N 17° 19' E; an earth mound containing broken glass bears N 36° 10' E 34.0 varas; a conical peak bears S 88° 16' E; windmills bear S 34° 10' E and S 29° 23' E; the East end of a projecting ledge bears S 4° 22' W; the NW end of Table Top Mountain bears S 48° 43' W; the SE tip on top of Rattlesnake Hill bears S 76° 36' W.

Thence East --- at 1360.5 varas recross the net wire fence running N 72° 23' E - S 72° 23' W --- at 1924.0 varas point for the NE corner of this section #4.

Thence South 1900.8 varas to the NW corner of section #2.

Thence West, following the North line of section #3, 1924.0 varas to the place of beginning.

Surveyed September 18, 1935.

Robert A. Leidecker
Jim Howard King
Norris B. Creath

} Chainmen.
Transitman.

I, Frank F. Friend, Licensed Land Surveyor of Texas and Special Surveyor of University Lands, do hereby certify that the foregoing survey was made by me in the field and according to law; that the limits, boundaries, and corners, with the marks, natural and artificial, are truly described in the foregoing plat and field notes, just as I found them on the ground; and that they are recorded in the Surveyor's Records in Rankin, Texas, Upton County in Book UT Vol U-1 page 125

This 19th day of September, 1936.

Orig. in Bk. UT, Vol. 10, p 106, G.L.O.

Frank F. Friend
Licensed Land Surveyor of Texas, and
Special Surveyor of University Lands

For Plat see General Sketch in
back of this Vol. 10, G.L.O.; and
back of this Vol. U-1, Upton Co.

The State of Texas

SECTION No. 5

UPTON

County

BLOCK No. 15

B	15
8	7
5	6
U	T

FIELD NOTES of a survey of

647.8⁰⁰ ACRES of land made for THE
UNIVERSITY OF TEXAS by virtue of an
ACT approved March 29, 1929.

Mag. Declination 11° 57' East.

True North is 0° 31' to the left of the North point used in
the Field notes of this survey.

Said survey is situated in UPTON County, Texas,
on the drainage of Four-Mile Creek, a tributary of the Pecos River,
about 8 miles S 39°W of Rankin, the County Site.

Beginning at the East common corner of sections Nos. 3 and 4, this
Block.

Thence East, with the North line of section #2, 1924.0 varas to the NW
corner of section #1.

Thence North 1900.8 varas set a concrete monument in the valley of
Four-Mile Creek densely covered with greasewood and mesquite brush,
stamped the brass plate in top of the monument as is represented in
the figure above, from which a mesquite 6 inches in diameter marked
"F" and another mesquite 3 inches in diameter marked "T" bear re-
spectively S 86° 14' E 94.3 varas and N 41° 55' W (no distance given);
the South end of Table Top Mountain (lower ledge) and the SE side of
Rattlesnake Hill bear respectively S 61° 45' W and S 86° 21' W.

Thence West 1924.0 varas to the NE corner of section #4.

Thence South 1900.8 varas to the place of beginning.

Surveyed September 18, 1935.

Robert A. Leidecker } Chainmen.
Jim Howard King }
Norris B. Creath } Transitman.

I, Frank F. Friend, Licensed Land Surveyor of Texas and Special Surveyor of University
Lands, do hereby certify that the foregoing survey was made by me in the field and according to law;
that the limits, boundaries, and corners, with the marks, natural and artificial, are truly described
in the foregoing plat and field notes, just as I found them on the ground; and that they are recorded
in the Surveyor's Records in Rankin, Texas, Upton County in Book UT Vol. U-1 page 126
This 19th day of September, 1936.

Orig. in Bk. UT, Vol. 10, p 107, G.L.O.

Frank F. Friend
Licensed Land Surveyor of Texas, and
Special Surveyor of University Lands

For Plat see General Sketch in
back of this Vol. 10, G.L.O.; and
back of this Vol. U-1, Upton Co.

The State of Texas

SECTION No. 6

UPTON

County

BLOCK No. 15

FIELD NOTES of a survey of

647.8

ACRES of land made for THE

UNIVERSITY OF TEXAS by virtue of an

ACT approved March 29, 1929.

B 15		B	15
7		8 7	
6		5 6	
U T		U	T

Fig. #1.

Fig. #2.

Mag. Declination 12° 00' East.

True North is 0° 31' 30" to the left of the North point used in the Field notes of this survey.

Said survey is situated in UPTON County, Texas, on the drainage of Four-Mile Creek, a tributary of the Pecos River, about 7 miles S 32° W of Rankin, the County Site.

Beginning at the SE corner of section #5, the NE corner of section #2, and the NW corner of section #1, this Block.

Thence East, crossing the Rankin-Iraan Highway, 1924.0 varas to the NE corner of said section #1.

Thence North --- at 167.3 varas cross at about right angles a 36-inch net wire fence having 2 barbed wires above the net, 105 varas East of the junction of a 6-wire fence from the South --- at 1900.8 varas set a concrete monument for the NE corner of this section #6 among thick greasewood and mesquite brush, stamped the brass plate in top as is represented in figure No. 1 above, from which a windmill on the North side of the railroad bears N 60° 29' W; a 4-inch mesquite marked "T" and a 2-inch mesquite marked "F" bear respectively S 72° 29' E 24.2 varas and S 43° 40' E 21.3 varas; the East end of a projecting ledge bears S 36° 00' W; the South end and the North end of Table Top Mountain bear respectively S 66° 21' W and S 68° 01' W; the NE end of a distant cap rock bears S 72° 08' W; the South tip of a cap rock on Rattlesnake Hill bears S 87° 19' W.

Thence West --- at 666 varas cross a very old North-South road --- at 942 varas point in the center of the Rankin-Iraan Highway --- at 947.0 varas set a 60d hub nail in a small rock mound on the West shoulder of the same highway --- at 1603.1 varas set another 60d hub nail in a valley thickly covered with greasewood --- at 1924.0 varas strike the concrete monument set for the NE corner of section #5, being the NW corner of this section #6, situated in the valley of Four-Mile Creek, in an area very thickly covered with greasewood and mesquite brush, its brass plate in top having been stamped as is represented in figure No. 2 above, from which a mesquite 6 inches in diameter marked "F" and another mesquite 3 inches in diameter marked "T" bear respectively S 86° 14' E 94.3 varas and N 41° 55' W (no distance given); the South end of Table Top Mountain (lower ledge) and the SE side of Rattlesnake Hill bear respectively S 61° 45' W and S 86° 21' W.

Thence South 1900.8 varas to the place of beginning.

Surveyed September 18, 1935.

Robert A. Leidecker } Chainmen.
Jim Howard King }
Norris B. Creath } Transitman.

I, Frank F. Friend, Licensed Land Surveyor of Texas and Special Surveyor of University Lands, do hereby certify that the foregoing survey was made by me in the field and according to law; that the limits, boundaries, and corners, with the marks, natural and artificial, are truly described in the foregoing plat and field notes, just as I found them on the ground; and that they are recorded in the Surveyor's Records in Rankin, Texas, Upton County in Book UT Vol. U-1 page 127 This 19th day of September, 1936.

Orig. in Bk. UT, Vol. 10, p 108, G.L.O.

Frank F. Friend
Licensed Land Surveyor of Texas, and
Special Surveyor of University Lands

For Plat see General Sketch in
back of this Vol. 10, G.L.O.; and
back of this Vol. U-1, Upton Co.

The State of Texas

B 15		B	15
7		8	7
6		5	6
U T		U	T

UPTON County } SECTION No. 7
BLOCK No. 15

FIELD NOTES of a survey of
647.8⁰¹ ACRES of land made for THE
UNIVERSITY OF TEXAS by virtue of an
ACT approved March 29, 1929.

Fig. #1. Fig. #2.
Mag. Declination 12° 00' East.
True North is 0° 31' 30" to the left of the North point used in
the Field notes of this survey.
Said survey is situated in UPTON County, Texas,
on the drainage of Four-Mile Creek, a tributary of the Pecos River,
about 6 miles S 37° W of Rankin, the County Site.

Beginning at a concrete monument set for the NE corner of section #6,
this Block, situated among thick greasewood and mesquite brush, its
brass plate in top having been stamped as is represented in figure No.
1 above, from which a windmill on the North side of the railroad bears
N 60° 29' W; a 4-inch mesquite marked "F" and a 2-inch mesquite marked
"P" bear respectively S 72° 29' E 24.2 varas and S 43° 40' E 21.3 varas;
the East end of a projecting ledge bears S 36° 00' W; the South end
and the North end of Table Top Mountain bear respectively S 66° 21' W
and S 68° 01' W; the NE end of a distant cap rock bears S 72° 08' W;
the South tip of a cap rock on Rattlesnake Hill bears S 87° 19' W.

Thence West --- at 666 varas cross a very old North-South road --- at
942 varas point in the center of the Rankin-Iraan Highway --- at
947.0 varas set a 60d hub nail in a small rock mound on the West shoulder
of the same highway --- at 1603.1 varas set another 60d hub nail in a
valley among thick greasewood brush --- at 1924.0 varas strike the
concrete monument set for the NE corner of section #5, being the NW
corner of section #6 and the SW corner of this section #7, situated
in the valley of Four-Mile Creek in an area very thickly covered with
greasewood and mesquite brush, its brass plate in top having been
stamped as is represented in figure No. 2 above, from which a mesquite
6 inches in diameter marked "F" and another mesquite 3 inches in
diameter marked "T" bear respectively S 86° 14' E 94.3 varas and
N 41° 55' W (no distance given); the South end of Table Top Mountain
(lower ledge) and the SE side of Rattlesnake Hill bear respectively
S 61° 45' W and S 86° 21' W.

Thence North --- at 789.8 varas cross a 36-inch net wire fence having
2 barbed wires above the net running N 72° 23' E - S 72° 23' W --- at
1900.8 varas point for the NW corner of this section #7.

Thence East, recrossing the Rankin-Iraan Highway, 1924.0 varas to a
point for the NE corner of this section #7.

Thence South --- at 819.9 varas cross at about right angles a 30-inch
net wire fence having 1 barbed wire above the net --- at 830 varas
cross an East-West dragged road leading from the highway to Lankford's
house --- at 1900.8 varas the place of beginning.

Surveyed September 18, 1935.

Robert A. Leidecker } Chainmen.
Jim Howard King }
Norris B. Creath } Transitman.

I, Frank F. Friend, Licensed Land Surveyor of Texas and Special Surveyor of University
Lands, do hereby certify that the foregoing survey was made by me in the field and according to law;
that the limits, boundaries, and corners, with the marks, natural and artificial, are truly described
in the foregoing plat and field notes, just as I found them on the ground; and that they are recorded
in the Surveyor's Records in Rankin, Texas, Upton County in Book UT Vol. U-1 page 128
This 19th day of September, 1936.

Orig. in Bk. UT, Vol. 10, p 109, G.L.O.

Frank F. Friend
Licensed Land Surveyor of Texas, and
Special Surveyor of University Lands

For Plat see General Sketch in
back of this Vol. 10, G.L.O.; and
back of this Vol. U-1, Upton Co.

The State of Texas

SECTION No. 8

UPTON

County

BLOCK No. 15

FIELD NOTES of a survey of

647.8⁰⁰ ACRES of land made for THE

UNIVERSITY OF TEXAS by virtue of an

ACT approved March 29, 1929.

B	15
8 7	
5 6	
U	T

Mag. Declination 11°57' East.

True North is 0° 31'30" to the left of the North point used in the Field notes of this survey.

Said survey is situated in UPTON County, Texas, on the drainage of Four-Mile Creek, a tributary of the Pecos River, about 7 miles S 44° W of Rankin, the County Site.

Beginning at the common corner of sections Nos. 5, 6, and 7, this Block, being a concrete monument set for the NE corner of said section #5, situated in the valley of Four-Mile Creek among very thick greasewood and mesquite brush, its brass plate in top having been stamped as is represented in the figure above, from which a mesquite 6 inches in diameter marked "E" and another mesquite 3 inches in diameter marked "T" bear respectively S 86° 14' E 94.3 varas and N 41° 55' W (no distance given); the South end of Table Top Mountain (lower ledge) and the SE side of Rattlesnake Hill bear respectively S 61° 45' W and S 86° 21' W.

Thence North --- at 789.8 varas cross a 36-inch net wire fence having 2 barbed wires above the net running N 72° 23' E - S 72° 23' W --- at 1900.8 varas the NW corner of said section #7.

Thence West 1924.0 varas to a point for the NW corner of this section #8.

Thence South --- at 1721.9 varas recross the 36-inch net wire fence running N 72° 23' E - S 72° 23' W --- at 1900.8 varas strike the NE corner of section #4.

Thence East, with the North line of section #5, 1924.0 varas to the place of beginning.

Surveyed September 18, 1935.

Robert A. Leidecker } Chainmen.
Jim Howard King }
Norris B. Creath } Transitman.

I, Frank F. Friend, Licensed Land Surveyor of Texas and Special Surveyor of University Lands, do hereby certify that the foregoing survey was made by me in the field and according to law; that the limits, boundaries, and corners, with the marks, natural and artificial, are truly described in the foregoing plat and field notes, just as I found them on the ground; and that they are recorded in the Surveyor's Records in Rankin, Texas, Upton County in Book UT Vol. U-1 page 129

This 19th day of September, 1936.

Orig. in Bk. UT, Vol. 10, p 110, G.L.O.

Frank F. Friend
Licensed Land Surveyor of Texas, and
Special Surveyor of University Lands

For Plat see General Sketch in
back of this Vol. 10, G.I.C.; and
back of this Vol. U-1, Upton Co.

The State of Texas

SECTION No. 9

UPTON

County

BLOCK No. 15

FIELD NOTES of a survey of

647.8⁰⁰ ACRES of land made for THE

UNIVERSITY OF TEXAS by virtue of an

ACT approved March 29, 1929.

		B 15	
		9	
		4	
		U T	

Mag. Declination 11° 56' East.

True North is 0° 30' 30" to the left of the North point used in the Field notes of this survey.

Said survey is situated in UPTON County, Texas, on the drainage of Four-Mile Creek, a tributary of the Pecos River, about 8 miles S 49° W of Rankin, the County Site.

Beginning at the North common corner of sections Nos. 4 and 5, this Block, being the SW corner of section #8, same Block.

Thence North, with the West line of section #8 --- at 178.9 varas cross a 36-inch net wire fence having 2 barbed wires above the net running N 72° 23' E - S 72° 23' W --- at 1900.8 varas strike the NW corner of said section #8.

Thence West 1924.0 varas to a point for the NW corner of this section #9, from which a 1 1/4-inch galvanized iron pipe driven in a stone mound, 3 varas West of a North-South 2-wire telephone line bears South 63.7 varas and East 9.3 varas.

Thence South 1900.8 varas to the concrete monument set on the West side of the valley of Four-Mile Creek running South, 8.1 varas West of a North-South 2-wire telephone line and 7 varas West of a North-South road for the NW corner of section #4, its brass plate in top having been stamped as is represented in the figure above, from which a 1 1/4-inch galvanized iron pipe driven in ground bears N 2° 52' E 83.7 varas; a windmill 200 varas East of a house bears N 17° 19' E; an earth mound containing broken glass bears N 36° 10' E 34.0 varas; a conical peak bears S 88° 16' E; windmills bear S 34° 10' E and S 29° 23' E; the East end of a projecting ledge bears S 4° 22' W; the NW end of Table Top Mountain bears S 48° 43' W; the SE tip on top of Rattlesnake Hill bears S 76° 36' W.

Thence East --- at 1360.5 varas recross the 36-inch net wire fence running N 72° 23' E - S 72° 23' W --- at 1924.0 varas the place of beginning.

Surveyed September 18, 1935.

Robert A. Leidecker
Jim Howard King
Norris B. Creath} Chainmen.
Transitman.

I, Frank F. Friend, Licensed Land Surveyor of Texas and Special Surveyor of University Lands, do hereby certify that the foregoing survey was made by me in the field and according to law; that the limits, boundaries, and corners, with the marks, natural and artificial, are truly described in the foregoing plat and field notes, just as I found them on the ground; and that they are recorded in the Surveyor's Records in Rankin, Texas, Upton County in Book UT Vol. U-1 page 130 This 19th day of September, 1936.

Orig. in Bk. UT, Vol. 10, p 111, G.I.C.

Frank F. Friend
Licensed Land Surveyor of Texas, and
Special Surveyor of University Lands

For Plat see General Sketch in back of this Vol. 10, G.L.O.; and back of this Vol. U-1, Upton County.

The State of Texas

SECTION No. 10

B 15	B	15
15	15	14
10	10	11
U T	U	T

UPTON

County

BLOCK No. 15

FIELD NOTES of a survey of

647.8 ACRES of land made for THE

UNIVERSITY OF TEXAS by virtue of an

ACT approved March 29, 1929.

Fig. #1. Mag. Declination 11° 57' East.

True North is 0° 30' 30" to the left of the North point used in the Field notes of this survey.

Said survey is situated in UPTON County, Texas, on the drainage of Four-Mile Creek, a tributary of the Pecos River, about 7 miles S 55° W of Rankin, the County Site.

Beginning at a point, the NW corner of section #9, this Block, from which a 1 1/4-inch galvanized iron pipe driven in a stone mound 3 varas West of a North-South 2-wire telephone line, bears South 63.7 varas and East 9.3 varas.

Thence North--- at 186.5 varas center line of the Santa Fe and Panhandle Railroad running N 56° 52' 10" E - S 56° 52' 10" W --- at 250 varas point in the center of the pavement of State Highway No. 10, which is approximately parallel to the railroad --- at 1900.8 varas set a concrete monument on a level prairie for the NW corner of this section #10, stamped its brass plate in top as is represented in figure No. 1 above, from which windmills, the latter being 200 varas East of a house, bear S 60° 52' E about 1 3/4 miles, and S 40° 18' E; the East side of the top of Rattlesnake Hill bears S 18° 50' W; the East and the West sides of Table Top Mountain bear respectively S 29° 23' W and S 31° 27' W; a stone mound bears N 2° 56' E 142.0 varas; windmill near the NW corner of Block 15, University Land, bears N 10° 53' E; a hackberry tree 11 inches in diameter marked "F" in a brushy drain running SE bears N 19° 40' E about 300 varas; a mesquite 2 inches in diameter marked "T" bears N 22° 36' E 13.4 varas.

Thence East --- at 363 varas cross a drain running SE --- at 691 varas cross a North-South road --- at 1142.7 varas set a 60d hub nail --- at 1924.0 varas set a concrete monument in thick greasewood brush for the NE corner of this section #10, stamped its brass plate in top as is represented in figure No. 2 above, from which a windmill bears N 19° 28' W; a 1 1/4-inch galvanized iron pipe driven in ground bears N 2° 42' W 128.3 varas; the water tower at the town of Rankin bears N 58° 11' E; a windmill South of the railroad and 2 other windmills bear respectively N 74° 42' E about 1 1/4 miles, S 38° 26' E about 1 mile, and S 8° 36' E about 1/2 miles; the South edge of Table Top Mountain bears S 38° 24' W; the East edge of Rattlesnake Hill (lowest ledge) bears S 38° 40' W; the NW lowest ledge on Table Top Mountain bears S 40° 11' W; a windmill 200 varas East of a House bears S 45° 59' W.

Thence South --- at 395.1 varas recross the center line of the pavement of State Highway No. 10 --- at 458.6 varas recross the center line of the Santa Fe & Panhandle Railroad --- at 1900.8 varas strike the NW corner of section #8.

Thence West, with the North line of section #9, 1924.0 varas to the place of beginning.

Surveyed September 23, 1935.

Robert A. Leidecker } Chainmen.
Jim Howard King }
Norris B. Creath } Transitman.

I, Frank F. Friend, Licensed Land Surveyor of Texas and Special Surveyor of University Lands, do hereby certify that the foregoing survey was made by me in the field and according to law; that the limits, boundaries, and corners, with the marks, natural and artificial, are truly described in the foregoing plat and field notes, just as I found them on the ground; and that they are recorded in the Surveyor's Records in Rankin, Texas, Upton County in Book UT Vol. U-1 page 131 This 19th day of September, 1936.

Orig. in Bk. UT, Vol. 10, p 112, G.L.O.

Frank F. Friend
Licensed Land Surveyor of Texas, and
Special Surveyor of University Lands

For Plat see General Sketch in
back of this Vol. 10, G.L.O.; and
back of this Vol. U-1, Upton Co.

The State of Texas

SECTION No. 11

UPTON

County

BLOCK No. 15

B	15
15	14
10	11
U	T

FIELD NOTES of a survey of

647.8⁰⁰ ACRES of land made for THE

UNIVERSITY OF TEXAS by virtue of an

ACT approved March 29, 1929.

Mag. Declination 11° 54' East.

True North is 0° 31' to the left of the North point used in the Field notes of this survey.

Said survey is situated in UPTON County, Texas, on the drainage of Four-Mile Creek, a tributary of the Pecos River, about 6 miles S 50° W of Rankin, the County Site.

Beginning at a concrete monument set among thick greasewood brush for the NE corner of section #10, this Block, its brass plate in top having been stamped as is represented in the figure above, from which a windmill bears N 19° 28' W; a 1 1/4-inch galvanized iron pipe driven in ground bears N 2° 42' W 128.3 varas; the water tower at the town of Rankin bears N 58° 11' E; a windmill South of the railroad and 2 other windmills bear respectively N 74° 42' E about 1 1/4 miles, S 38° 26' E about 1 mile, and S 8° 36' E about 4 miles; the South edge of Table Top Mountain bears S 38° 24' W; the East edge of Rattlesnake Hill (lowest ledge) bears S 38° 40' W; the NW lowest ledge on Table Top Mountain bears S 40° 11' W; a windmill 200 varas East of a house bears S 45° 59' W.

Thence East --- at 605 varas cross the center line of the pavement of State Highway No. 10 --- at 702.7 varas cross the center line of the Santa Fe and Panhandle Railroad --- at 1924.0 varas point for the NE corner of this section #11.

Thence South 1900.8 varas to the NW corner of section #7.

Thence West, with the North line of section #8, 1924.0 varas to the NW corner of same, being the NE corner of section #9.

Thence North, following the East line of section #10 --- at 1442.2 varas recross the center line of the Santa Fe and Panhandle Railroad --- at 1505.7 varas recross the center line of State Highway No. 10 --- at 1900.8 varas the place of beginning.

Surveyed September 23, 1935.

Robert A. Leidecker } Chainmen.
Jim Howard King }
Norris B. Creath } Transitman.

I, Frank F. Friend, Licensed Land Surveyor of Texas and Special Surveyor of University Lands, do hereby certify that the foregoing survey was made by me in the field and according to law; that the limits, boundaries, and corners, with the marks, natural and artificial, are truly described in the foregoing plat and field notes, just as I found them on the ground; and that they are recorded in the Surveyor's Records in Rankin, Texas, Upton County in Book UT Vol. U-1 page 132 This 19th day of September, 1936.

Orig. in Bk. UT, Vol. 10, p 113, G.L.O.

Frank F. Friend
Licensed Land Surveyor of Texas, and
Special Surveyor of University Lands

For Plat see General Sketch in back of this Vol. 10, G.L.O.; and back of this Vol. 0-1, Upton Co.

The State of Texas

B 15	
13	
12	
U T	

UPTON County } SECTION No. 12
 } BLOCK No. 15

FIELD NOTES of a survey of
 647.8⁰¹ ACRES of land made for THE
 UNIVERSITY OF TEXAS by virtue of an
 ACT approved March 29, 1929.

Mag. Declination 11° 57' East.
 True North is 0° 31' 30" to the left of the North point used in
 the Field notes of this survey.
 Said survey is situated in UPTON County, Texas,
 on the drainage of Four-Mile Creek, a tributary of the Pecos River,
 about 6 miles S 43° W of Rankin, the County Site.

Beginning at the SE corner of section #11, this Block, being the North
 common corner of sections Nos. 7 and 8, for the SW corner of this
 section #12.

Thence North 1900.8 varas to the NE corner of said section #11.

Thence East, crossing the Rankin-Iraan Highway, 1924.0 varas set a
 concrete monument for the NE corner of this section #12, on the edge
 of a drain running West, 47 varas East of a North-South road, stamped
 its brass plate in top as is represented in the figure above, from
 which an earth mound containing broken glass bears S 55° 57' E 26.1
 varas; a mesquite 3 inches in diameter marked "T" bears S 29° 53' W
 15.7 varas; windmills bear S 39° 45' W about 2 1/2 miles, S 41° 35' W
 about 4 miles, and S 50° 25' 30" W about 1 mile; the South end and the
 North end of Table Top Mountain bear respectively S 51° 22' W and
 S 52° 48' W; the South tip of the cap rock on Rattlesnake Hill bears
 S 60° 04' 30" W; the North end of a projecting ledge on a distant
 hill bears S 61° 16' 30" W; 3 windmills, the first being 200 varas
 East of a house, and the third on the North side of the railroad, bear
 respectively S 78° 15' W, N 76° 42' 30" W, and N 60° 51' W; another
 windmill near the NE corner of Block 15, University Land, bears
 N 6° 10' 30" W; a mesquite 4 inches in diameter marked "X" bears
 N 75° 30' 00" E 48.6 varas.

Thence South --- at 923.5 varas cross at about right angles a 36-inch
 net wire fence having 3 barbed wires above the net on the West slope
 of a high point of hill jutting West --- at 1900.8 varas strike the
 NE corner of section #7.

Thence West, recrossing the Rankin-Iraan Highway, 1924.0 varas to the
 place of beginning.

Surveyed September 23, 1935.

Robert A. Leidecker } Chainmen.
 Jim Howard King }
 Norris B. Creath } Transitman.

I, Frank F. Friend, Licensed Land Surveyor of Texas and Special Surveyor of University
 Lands, do hereby certify that the foregoing survey was made by me in the field and according to law;
 that the limits, boundaries, and corners, with the marks, natural and artificial, are truly described
 in the foregoing plat and field notes, just as I found them on the ground; and that they are recorded
 in the Surveyor's Records in Rankin, Texas, Upton County in Book UT Vol. U-1 page 133
 This 19th day of September, 1936.

Orig. in Bk. UT, Vol. 10, p 114, G.L.O.

Frank F. Friend
 Licensed Land Surveyor of Texas, and
 Special Surveyor of University Lands

For Plat see General Sketch in back of this Vol. 10, G.L.O.; and back of this Vol. U-1, Upton Co.

The State of Texas

SECTION No. 13

UPTON

County

BLOCK No. 15

FIELD NOTES of a survey of

647.8 ACRES of land made for THE

UNIVERSITY OF TEXAS by virtue of an

ACT approved March 29, 1929.

B	15		
	13		
	12		
U	T		

Mag. Declination 11° 56' East.

True North is 0° 31' 30" to the left of the North point used in the Field notes of this survey.

Said survey is situated in UPTON County, Texas, on the drainage of Four-Mile Creek, a tributary of the Pecos River, about 5 miles S 51° W of Rankin, the County Site.

Beginning at a concrete monument set on the edge of a drain running West, 47 varas East of a North-South road, for the NE corner of section #12, this Block, being the SE corner of this section #13, its brass plate in top having been stamped as is represented in the figure above, from which an earth mound containing broken glass bears S 55° 57' E 26.1 varas; a mesquite 3 inches in diameter marked "T" bears S 29° 53' W 15.7 varas; windmills bear S 39° 45' W about 2 1/2 miles, S 41° 35' W about 4 miles, and S 50° 25' 30" W about 1 mile; the South end and the North end of Table Top Mountain bear respectively S 51° 22' W and S 52° 48' W; the South tip of the cap rock on Rattlesnake Hill bears S 60° 04' 30" W; the North end of a projecting ledge on a distant hill bears S 61° 16' 30" W; 3 windmills, the first being 200 varas East of a house, and the third on the North side of the railroad, bear respectively S 78° 15' W, N 76° 42' 30" W, and N 60° 51' W; another windmill near the NE corner of Block 15, University Land, bears N 6° 10' 30" W; a mesquite 4 inches in diameter marked "X" bears N 75° 30' 00" E 48.6 varas.

Thence West, crossing the Rankin-Iraan Highway, 1924.0 varas to the NE corner of section #11.

Thence North --- at 797.1 varas cross the center line of the Santa Fe and Panhandle railroad --- at 861 varas cross State Highway No. 10 --- at 1900.8 varas point for the NW corner of this section #13.

Thence East --- at 1590.0 varas recross State Highway No. 10 --- at 1691.0 varas recross the Santa Fe and Panhandle Railroad near the junction of State Highway No. 10 and the Iraan Highway --- at 1924.0 varas point for the NE corner of this section #13.

Thence South 1900.8 varas to the place of beginning.

Surveyed September 23, 1935.

Robert A. Leidecker } Chainmen.
 Jim Howard King }
 Norris B. Creath } Transitman.

I, Frank F. Friend, Licensed Land Surveyor of Texas and Special Surveyor of University Lands, do hereby certify that the foregoing survey was made by me in the field and according to law; that the limits, boundaries, and corners, with the marks, natural and artificial, are truly described in the foregoing plat and field notes, just as I found them on the ground; and that they are recorded in the Surveyor's Records in Rankin, Texas, Upton County in Book UT Vol. U-1 page 134. This 19th day of September, 1936.

Orig. in Bk. UT, Vol. 10, p 115, G.L.O.

Frank F. Friend
 Licensed Land Surveyor of Texas, and
 Special Surveyor of University Lands

For Plat see General Sketch in back of this Vol. 10, G.L.O.; and back of this Vol. U-1, Upton County.

The State of Texas

B	15
15	14
10	11
U	T

UPTON County } SECTION No. 14
 } BLOCK No. 15

FIELD NOTES of a survey of 647.8⁰⁰ ACRES of land made for THE UNIVERSITY OF TEXAS by virtue of an ACT approved March 29, 1929.

Mag. Declination 11° 53' East.
 True North is 0° 31'

to the left of the North point used in the Field notes of this survey.

Said survey is situated in UPTON County, Texas, on the drainage of Four-Mile Creek, a tributary of the Pecos River, about 6 miles S 57°W of Rankin, the County Site.

Beginning at the common corner of sections Nos. 11, 12, and 13, this Block.

Thence North --- at 797.1 varas cross the center line of the Santa Fe and Panhandle Railroad --- at 861.0 varas cross State Highway No. 10 --- at 1900.8 varas strike the NW corner of section #13.

Thence West 1924.0 varas to a point for the NW corner of this section #14.

Thence South 1900.8 varas to the concrete monument set for the NE corner of section #10, situated among thick greasewood brush, its brass plate in top having been stamped as is represented in the figure above, from which a windmill bears N 19° 28' W; a 1 1/4-inch galvanized iron pipe driven in ground bears N 2° 42' W 128.3 varas; the water tower at the town of Rankin bears N 58° 11' E; a windmill South of the railroad and 2 other windmills bear respectively N 74° 42' E about 1 1/4 miles, S 38° 26' E about 1 mile, and S 8° 36' E about 4 miles; the South edge of Table Top Mountain bears S 38° 24' W; the East edge of Rattlesnake Hill (lowest ledge) bears S 38° 40' W; the NW lowest ledge on Table Top Mountain bears S 40° 11' W; a windmill 200 varas East of a house bears S 45° 59' W.

Thence East, following the North line of section #11 --- at 605 varas recross State Highway No. 10 --- at 702.7 varas recross the center line of the Santa Fe & Panhandle Railroad --- at 1924.0 varas the place of beginning.

Surveyed September 23, 1935.

Robert A. Leidecker } Chainmen.
 Jim Howard King }
 Norris B. Creath } Transitman.

I, Frank F. Friend, Licensed Land Surveyor of Texas and Special Surveyor of University Lands, do hereby certify that the foregoing survey was made by me in the field and according to law; that the limits, boundaries, and corners, with the marks, natural and artificial, are truly described in the foregoing plat and field notes, just as I found them on the ground; and that they are recorded in the Surveyor's Records in Rankin, Texas, Upton County in Book UT Vol. U-1 page 135. This 19th day of September, 1936.

Orig. in Bk. UT, Vol. 10, p 116, G.L.O.

Frank F. Friend
 Licensed Land Surveyor of Texas, and
 Special Surveyor of University Lands

For Plat see General Sketch in back of this Vol. 10, G.L.O.; and back of this Vol. R-2, Reagan Co.

The State of Texas

SECTION No. 15

UPTON County } BLOCK No. 15

B	15		B 15
15	14		15
10	11		10
U	T		U T

FIELD NOTES of a survey of

647.8 ACRES of land made for THE

UNIVERSITY OF TEXAS by virtue of an

ACT approved March 29, 1929.

Fig. #1. Mag. Declination 11° 51' East.

True North is 0° 30' 30" to the left of the North point used in the Field notes of this survey.

Said survey is situated in UPTON County, Texas, on the drainage of Four-Mile Creek, a tributary of the Pecos River, about 7 miles S 63° W of Rankin, the County Site.

Beginning at the common corner of sections Nos. 10, 11, and 14, this Block, being a concrete monument set among thick greasewood brush, its brass plate in top having been stamped as is represented in figure No. 1 above, from which a windmill bears N 19° 28' W; a 1 1/4-inch galvanized iron pipe driven in ground bears N 2° 42' W 128.3 varas; the water tower at the town of Rankin bears N 58° 11' E; a windmill South of the railroad and 2 other windmills bear respectively N 74° 42' E about 1 1/4 miles, S 38° 26' E about 1 mile, and S 8° 36' E about 4 miles; the South edge of Table Top Mountain bears S 38° 24' W; the East edge of Rattlesnake Hill (lowest ledge) bears S 38° 40' W; the NW lowest ledge on Table Top Mountain bears S 40° 11' W; a windmill 200 varas East of a house bears S 45° 59' W.

Thence North 1900.8 varas to the NW corner of said section #14.

Thence West 1924.0 varas to a point for the NW corner of this section #15.

Thence South 1900.8 varas to the concrete monument set for the NW corner of section #10, situated in a level prairie, its brass plate in top having been stamped as is represented in figure No. 2 above, from which windmills, the latter one being 200 varas East of a house, bear S 60° 52' E about 1 3/4 miles, and S 40° 18' E; the East side of the top of Rattlesnake Hill bears S 18° 50' W; the East and the West sides of Table Top Mountain bear respectively S 29° 23' W and S 31° 27' W; a stone mound bears N 2° 56' E 142.0 varas; windmill near the NW corner of Block 15, University Land, bears N 10° 53' E; a hackberry tree 11 inches in diameter marked "F" in a brushy drain running SE bears N 19° 40' E about 300 varas; a mesquite 2 inches in diameter marked "T" bears N 22° 36' E 13.4 varas.

Thence East --- at 363 varas cross a drain running SE --- at 691 varas cross a North-South road --- at 1142.7 varas set a 60d hub nail --- at 1924.0 varas the place of beginning.

Surveyed September 24, 1935.

Robert A. Leidecker } Chainmen.
Jim Howard King }
Norris B. Creath } Transitman.

I, Frank F. Friend, Licensed Land Surveyor of Texas and Special Surveyor of University Lands, do hereby certify that the foregoing survey was made by me in the field and according to law; that the limits, boundaries, and corners, with the marks, natural and artificial, are truly described in the foregoing plat and field notes, just as I found them on the ground; and that they are recorded in the Surveyor's Records in Rankin, Texas, Upton County in Book UT Vol. U-1 page 136

This 19th day of September, 1936.

Orig. in Bk. UT, Vol. 10, p 117, G.L.O.

Frank F. Friend
Licensed Land Surveyor of Texas, and
Special Surveyor of University Lands

For Plat see General Sketch in
back of this Vol. 10, G.L.O.; and
back of this Vol. U-1, Upton Co.

The State of Texas

SECTION No. 16

UPTON

County

BLOCK No. 15

FIELD NOTES of a survey of

647.8⁰⁰

ACRES of land made for THE

UNIVERSITY OF TEXAS by virtue of an

ACT approved March 29, 1929.

		16	
		B 15	
		U T	

Mag. Declination 11° 57' East.

True North is 0° 30' 30" to the left of the North point used in the Field notes of this survey.

Said survey is situated in UPTON County, Texas, on the drainage of Four-Mile Creek, a tributary of the Pecos River, about 6 miles S 72° W of Rankin, the County Site.

Beginning at the NW corner of section #14, and the NE corner of section #15, this Block, for the SE corner of this section #16.

Thence West 1924.0 varas to a point for the SW corner of this section #16, being the NW corner of section #15.

Thence North 1900.8 varas set a concrete monument in low ground among thick greasewood and mesquite brush, 33.8 varas East of a North-South 36-inch net wire fence having 2 barbed wires above the net, stamped the brass plate in top of the monument as is represented in the figure above, from which the NE corner of a pasture bears N 25° 15' W 130 varas; a mesquite 7 inches in diameter marked "F" and another mesquite 4 inches in diameter marked "T" bear respectively N 38° 50' W 57.3 varas and N 24° 42' W 47.9 varas; a 1 1/4-inch galvanized iron pipe driven in a stone mound bears N 0° 54' W 196.6 varas; a windmill bears S 67° 45' E about 700 varas; the West end of a perpendicular cap rock bears S 22° 49' E.

Thence East --- at 1000 varas point on top of a hill --- at 1924.0 varas point for the NE corner of this section #16.

Thence South 1900.8 varas to the place of beginning.

Surveyed September 24, 1935.

Robert A. Leidecker } Chainmen.
Jim Howard King }
Norris B. Creath } Transitman.

I, Frank F. Friend, Licensed Land Surveyor of Texas and Special Surveyor of University Lands, do hereby certify that the foregoing survey was made by me in the field and according to law; that the limits, boundaries, and corners, with the marks, natural and artificial, are truly described in the foregoing plat and field notes, just as I found them on the ground; and that they are recorded in the Surveyor's Records in Rankin, Texas, Upton County in Book UT Vol. U-1 page 137

This 19th day of September, 1936.

Orig. in Bk. UT, Vol. 10, p 118, G.L.O.

Frank F. Friend
Licensed Land Surveyor of Texas, and
Special Surveyor of University Lands

For Plat see General Sketch in back of this Vol. 10, G.L.O.; and back of this Vol. U-1, Upton Co.

The State of Texas

	17	18	
B			15
U		T	

SECTION No. 17
 BLOCK No. 15
 UPTON County
 FIELD NOTES of a survey of
 647.8 ACRES of land made for THE
 UNIVERSITY OF TEXAS by virtue of an
 ACT approved March 29, 1929.

Mag. Declination 11° 52' East.
 True North is 0° 31' 30" to the left of the North point used in the Field notes of this survey.
 Said survey is situated in UPTON County, Texas, on the drainage of Four-Mile Creek, a tributary of the Pecos River, about 5 miles S 68° W of Rankin, the County Site.

Beginning at the North common corner of sections Nos. 14 and 15, this Block, being the SE corner of section #16.

Thence North 1900.8 varas to the NE corner of said section #16,

Thence East --- at 470 varas point on the top of a point of hill projecting SW --- at 640 varas point on top of another hill projecting South --- at 1924.0 varas set a concrete monument in a prairie sloping East among greasewood and mesquite brush, 16.1 varas East of a North-South 36-inch net wire fence having 2 barbed wires above the net, stamped the brass plate in top of the monument as is represented in the figure above, from which the water tower at the town of Rankin bears N 72° 20' E; a windmill bears S 78° 01' E; a stone mound bears S 2° 35' W 77.8 varas; a mesquite 4 inches in diameter marked "T" bears N 51° 41' W 10.4 varas; the junction of a fence from the East with the North-South fence bears N 9° 08' W 208.9 varas.

Thence South 1900.8 varas to the NW corner of section #13.

Thence West, following the North line of section #14, 1924.0 varas to the place of beginning.

Surveyed September 24, 1935.

Robert A. Leidecker } Chainmen.
 Jim Howard King }
 Norris B. Creath } Transitman.

I, Frank F. Friend, Licensed Land Surveyor of Texas and Special Surveyor of University Lands, do hereby certify that the foregoing survey was made by me in the field and according to law; that the limits, boundaries, and corners, with the marks, natural and artificial, are truly described in the foregoing plat and field notes, just as I found them on the ground; and that they are recorded in the Surveyor's Records in Rankin, Texas, Upton County in Book UT Vol. U-1 page 138
 This 19th day of September, 1936.

Orig. in Bk. UT, Vol. 10, p 119, G.L.O.

Frank F. Friend
 Licensed Land Surveyor of Texas, and
 Special Surveyor of University Lands

For Plat see General Sketch in back of this Vol. 10, G.L.O.; and back of this Vol. U-1, Upton Co.

The State of Texas

SECTION No. 18

UPTON

County

BLOCK No. 15

FIELD NOTES of a survey of

647.8 ACRES of land made for THE

UNIVERSITY OF TEXAS by virtue of an

ACT approved March 29, 1929.

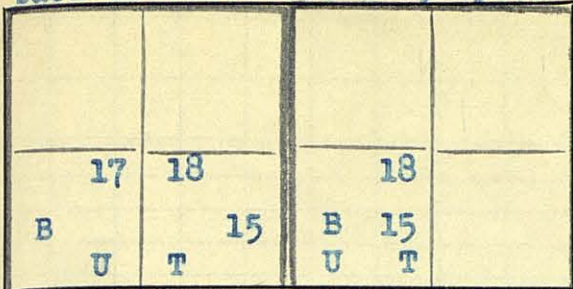

Fig. #1. Mag. Declination 11° 55' East.

True North is 0° 31' 30" to the left of the North point used in the Field notes of this survey.

Said survey is situated in UPTON County, Texas, on the drainage of Four-Mile Creek, a tributary of the Peccos River, about 4 miles S 62°W of Rankin, the County Site.

Beginning at the NE corner of section #17, this Block, being a concrete monument set in a prairie sloping East among greasewood and mesquite brush, its brass plate in top having been stamped as is represented in figure No. 1 above, from which the water tower at the town of Rankin bears N 72° 20' E; a windmill bears S 78° 01' E; a stone mound bears S 2° 35' W 77.8 varas; a mesquite 4 inches in diameter marked "T" bears N 51° 41' W 10.4 varas; the junction of a fence from the East with the North-South fence bears N 9° 08' W 208.9 varas.

Thence East 1924.0 varas set another concrete monument in a prairie sloping West, for the NE corner of this section #18, stamped its brass plate in top as is represented in figure No. 2 above, from which an earth mound containing broken glass bears S 57° 59' E 39.3 varas; a windmill on the North side of the railroad bears S 32° 35' 30" W about 1 1/2 miles; the SE tip of a caprock on Rattlesnake Hill bears S 42° 08' W; another windmill bears S 49° 28' W about 500 varas; the SE corner of a pasture bears N 3° 30' E 213.8 varas; a 4-inch galvanized iron pipe set in an abandoned East-West fence line bears N 16° 17' E 123.6 varas; a 4-inch double mesquite marked "T" and another mesquite 4 inches in diameter marked "X" bear respectively N 39° 29' E 37.6 varas and N 66° 54' E 32.6 varas; a water tower at the town of Rankin bears N 67° 42' E; an old rock mound, accepted by surveyors and land owners as the original NW corner of section #1, Block 4, and the SW corner of section #36, Block 3, and the NE and the SE corner respectively of sections Nos. 1 and 2, Block 58, University Land, known as "Dagger Corner", bears North 1806.1 varas and East 13,305.6 varas.

Thence South --- at about 160 varas cross dragged road running NW and SE --- at 1683 varas cross State Highway No. 10 --- at 1748.7 varas cross the center line of the Santa Fe and Panhandle Railroad --- at 1900.8 varas strike the NE corner of section #13.

Thence West, following the North line of said section #13 --- at 233.0 varas recross the Santa Fe and Panhandle Railroad near the junction of the Iraan Highway with State Highway No. 10 --- at 334.0 varas recross State Highway No. 10 --- at 1924.0 varas strike the NE corner of section #14 and the SE corner of section #17.

Thence North 1900.8 varas to the place of beginning.

Surveyed September 24, 1935.

Robert A. Leidecker } Chainmen.
Jim Howard King }
Norris B. Creath } Transitman.

I, Frank F. Friend, Licensed Land Surveyor of Texas and Special Surveyor of University Lands, do hereby certify that the foregoing survey was made by me in the field and according to law; that the limits, boundaries, and corners, with the marks, natural and artificial, are truly described in the foregoing plat and field notes, just as I found them on the ground; and that they are recorded in the Surveyor's Records in Rankin, Texas, Upton County in Book UT Vol. U-1 page 139 This 19th day of September, 1936.

Orig. in Bk. UT, Vol. 10, p 120, G.L.O.

Frank F. Friend
Licensed Land Surveyor of Texas, and
Special Surveyor of University Lands

121

GRANTEE University of Texas SUR. No. 36 BLK. 3 COUNTY UPTON STATE TEXAS

SURVEYED BY Frank F. Friend DATE June 25, 1935 CALCULATED BY J. A. Conklin DATE June 4, 1936.

CC 15-16

STA.	COURSE	DISTANCE	COS	SINE	LATITUDES				D. M. D.	N. D. A.	S. D. A.
					N	S	E	W			
N 0 11 40	E	1902.7	.9999912	.0033937	1902.7		6.5		6.5	12367.6	
EAST		1973.4	ZERO	ONE			1973.4		1986.4	0.0	
SOUTH		1904.0	ONE	ZERO		1904.0			3959.8		7539459.2
N 89 57 40	W	1979.8	.0006787	.9999998	1.3				1979.9	2573.9	
					1904.0	1904.0	1979.9	1979.9	1979.9	14941.5	7539459.2
										14941.5	
										277524517.7	
										5615.376	13762258.85
										666.13	ACRES

GRANTEE University of Texas SUR. No. 36 BLK. 5 COUNTY CROCKETT STATE TEXAS

SURVEYED BY Frank F. Friend DATE July 3, 1935 CALCULATED BY J. A. Conklin DATE June 19, 1936

CC 15.16

STA.	COURSE	DISTANCE	COS	SINE	LATITUDES		DEPARTURES		D. M. D.	N. D. A.	S. D. A.
					N	S	E	W			
S	0 11 38 W	2167.4	.9999912	.0033810		2167.4		7.4	7.4		16038.8
N	89 13 52 E	2058.5	.0134192	.9999099	27.6		2058.3		2058.3	56809.1	
	NORTH	2139.8	ONE	ZERO	2139.8				4116.6	8808700.7	
	WEST	2050.9	ZERO	ONE		2167.4	2058.3	2050.9	2065.7	0.0	
						2167.4	2058.3	2058.3		8865509.8	16038.8
										16038.8	
										218819471.0	
										5645.376	11424735.5
										783.8	ACRES

GRANTEE University of Texas SUR. No. 33 BLK. 6 COUNTY CROCKETT STATE TEXAS

SURVEYED BY Frank F. Friend DATE July 11, 1935. CALCULATED BY J. A. Conklin DATE June 19, 1936.

cc 15.16

STA.	COURSE	DISTANCE	COS	SINE	LATITUDES		DEPARTURES		D. M. D.	N. D. A.	S. D. A.
					N	S	E	W			
N 89 15 12 W		1934.4	.0130314	.9999151	25.2			1934.2	1934.2	48741.84	
NORTH		2083.9	ONE	ZERO	2083.9				0.0	0.00	
EAST		1940.9	ZERO	ONE			1940.9		1940.9	0.00	
SOUTH		2109.0	ONE	ZERO		2109.0			3881.8		8186716.20
S 88 52 50 W		6.7	.0195367	.9998091		0.1		6.7	3875.1		387.51
					2109.1	2109.1		1940.9	1940.9	48741.84	8187103.71
										48741.84	
										2) 8138361.87	
										5645.576	24069180.93
										720.8	
										ACRES	

287

GRANTEE University of Texas

SUR. No. 31

BLK. 12

COUNTY CROCKETT

STATE TEXAS

SURVEYED BY Frank F. Friend

DATE

CALCULATED BY J. A. Conklin

DATE

CC 15-16

STA.	COURSE	DISTANCE	COS	SINE	LATITUDES		DEPARTURES		D. M. D.	N. D. A.	S. D. A.	
					N	S	E	W				
	SOUTH	1912.1	ONE	ZERO		1912.1			0.0		0.0	
N	89 32 33 E	153.5	.0079848	.9999681	1.2		153.5		153.5	184.2		
N	89 37 44 E	1746.5	.0064771	.9999790	11.3		1746.5		2053.5	23204.6		
	NORTH	1929.6	ONE	ZERO		1929.6			3800.0	73324.80		
	WEST	1900.0	ZERO	ONE			1900.0	1900.0	1900.0			
						1942.1	1912.1	1900.0	1900.0	5645.376	277355868.8	
										3677934.4		
										651.5	Acres.	

1927

GRANTEE University of Texas SUR. No. 36 BLK. 12 COUNTY CROCKETT STATE TEXAS

SURVEYED BY Frank F. Friend DATE CALCULATED BY J. A. Conklin DATE

CC 15-16

STA.	COURSE	DISTANCE	COS	SINE	LATITUDES		DEPARTURES		D. M. D.	N. D. A.	S. D. A.
					N	S	E	W			
	SOUTH	1880.4	ONE	ZERO		1880.4			0.0		0.0
N 89	37 44 E	2058.3	.0064771	.9999790	13.3		2058.3		2058.3	27375.4	
N 0 19	20 W	1867.1	.9999842	.0056238	1867.1		10.5	4106.1	7666499.3		
	WEST	2047.8	ZERO	ONE		1880.4	2047.8	2047.8	2047.8	0.0	
						1880.4	2058.3	2058.3		277693874.7	
									5645.376	23846937.35	
										681.4 Acres	

129

GRANTEE University of Texas SUR. NO. 1 BLK. 14 COUNTY CROCKETT STATE TEXAS

SURVEYED BY Frank F. Friend DATE CALCULATED BY J. A. Conklin DATE

CC 15-16

STA.	COURSE	DISTANCE	COS	SINE	LATITUDES		DEPARTURES		D. M. D.	N. D. A.	S. D. A.
					N	S	E	W			
	0										
	SOUTH	1951.4	ONE	ZERO		1951.4			0.0		0.0
N 89 53 53 E		1936.0	.0017793	.9999984		3.4	1936.0		1936.0		6582.4
N 0 20 16 W		1951.4	.9999826	.0058955	1951.4		11.5		3860.5	7533579.7	
N 89 53 53 W		1924.5	.0017793	.9999984	3.4		1924.5		1924.5	6543.3	
					1954.8	1954.8	1936.0	1936.0		7539923.0	6582.4
										6582.4	
										217533540.6	
										5645.376	123766670.3
										667.2	Acres.

GRANTEE University of Texas SUR. NO. 9 BLK. 58 COUNTY UPTON STATE TEXAS

SURVEYED BY Frank F. Friend DATE Aug. 20, 1935. CALCULATED BY J. A. Conklin DATE Aug. 15, 1936.

CC 15-16

STA.	COURSE	DISTANCE	COS	SINE	LATITUDES		DEPARTURES		D. M. D.	N. D. A.	S. D. A.
					N	S	E	W			
	EAST	1940.9	ZERO	ONE			1940.9		1940.9		
	NORTH	1880.8	ONE	ZERO	1880.8				3881.8	7300889.4	
S 89 58 20 W		1934.5	.0001848	.9999999		0.9		1934.5	1947.3		1752.6
S 0 11 40 W		1879.9	.9999942	.0033937		1879.9		6.4	6.4		12031.4
					1880.8	1880.8	1940.9	1940.9		7300889.4	13784.0
										13784.0	
										2) 7287105.4	
										5645.376	13643552.7
										645.4	ACRES

REPORT OF A RE-SURVEY

UNIVERSITY LANDS

BLOCKS 1 to 13 & 58

CROCKETT, REAGAN & UPTON COUNTIES

By

Frank F. Friend,
Special Surveyor
University Lands

REPORT OF A RE-SURVEY, UNIVERSITY LAND

BLOCKS 1 to 13 & 58

CROCKETT, REAGAN & UPTON COUNTIES

By
Frank F. Friend,
Special Surveyor
University Lands

Now lying in Crockett, Reagan and Upton Counties, Blocks 1 to 13 and 58, University Land, is part of the constitutional grant of one million acres, set aside for the maintenance of the University of Texas. It was originally surveyed, beginning November 1, 1879, by R. M. Thomson, member of the firm of Holt & Thomson, who obtained the contract let by The Board of Regents for said survey. The terms of this contract particularly specified that the lands to be surveyed lie on or near living water. Just a few miles South of the geographical center of this body of land is situated old Fort Grierson, the water supply for which was obtained from a nearby spring at the head of Live Oak Creek. It is evident, therefore, that in order to fill the terms of the contract Mr. Thomson, in locating this area of land, known as

the "Grierson Hook-up," considered this spring to be the controlling factor.

We find from records in the General Land Office that, on April 16, 1879, which date is prior to an exemption by Legislative Act placing in reserve all open domain in Tom Green, Pecos and Crockett Counties for University Surveyors only, C. D. Foote, a locating surveyor, covered this spring with surveys numbers 1 and 2, Land Script number 12, issued to the Georgetown Railroad Company. Said survey number 1 calls to begin at a point 380 varas North and 950 varas East from Grierson Spring while Section 1, Block 1, University, calls to begin 380 varas North and 950 varas West from said spring. C. D. Foote describes the Northwest corner of his survey No. 1 as being marked by a single rock set in the ground while Thomson, for his Southeast corner of section No. 1, Block 1, calls for an earth monument six feet at base and three feet high with a large rock on top. Today we find at or near this point a large rock, the original position of which cannot be accurately determined, as evidence shows that it has been much disturbed and moved about, probably to suit the varying whims of indifferent and careless "engineers." The old rock mound marked "HBT," at the common corner of surveys 1 and 2, Georgetown Railroad, Section 5, Block 7 and Section 35, Block 8, is a land mark that has never been questioned by any land owner, lease holder, or surveyor.

The outside boundaries of these blocks were established solely according to the positions of original rock mounds found and identified. Beginning at the Southwest corner of this area, two rock mounds are found on the East line of Block 13; the one at the Northeast corner of section No. 6, said Block, being the (Northeast) Southwest corner of section No. ³⁶⁽¹⁷⁾ 7, Block 5. ^{(13)(see map)} No other corners were found on Block 13, consequently course and distance controlled its re-survey. At the West common corner of Blocks 3 and 4 is what is known as "Dagger" corner and there can be no doubt as to its being original; therefore the West line of Blocks 4 and 5 was established by a line joining these old monuments

and the West line of Block 3 was established by projecting this same line to its intersection with the South line of Block 58, and the West line of Block 58 was established course and distance West of this line.

The common corner of sections 1 and 2, Block 3, and 9 and 10, Block 58, calls for a stone mound. In the re-survey fieldnotes of section 2, Block 3 and section 10, Block 58, will be found a full description of an old stone mound found on the ground near this point. Even one mile, or 1900.8 varas, North of this old rock mound is a point in the North line of Block 58. Also the common corner of sections 5 and 6, Block 10, and sections 31 and 32, Block 58, calls for a stone mound. In the re-survey fieldnotes of section 5, Block 10, and section 31, Block 58, will be found a full description of the old stone mound found at this point. Even one mile, or 1900.8 varas, North of this old rock mound is another point in the North line of Block 58. A line, with East and West extensions, joining these two points above described, forms the North boundary line of this Block 58.

With nothing else to control, a point which is even one * mile, or 1900.8 varas, East of the old rock mound identified as the original Northwest corner of section 6, Block 10, described in the preceding paragraph, marks the Northeast corner of Block 10. Also the South common corner of Blocks 7 and 12 calls for a stone monument six feet at base and three feet high. In the re-survey fieldnotes of section 31, Block 12 will be found a full description of a monument near this point. The Southeast corner of Block 12 was not established even 6 miles East of this old monument, but in the following manner which must be considered will more logically represent or follow the footsteps of the original surveyor: the projection of a straight line from the old monument at the Southwest corner of Block 5, passing through the old stone monument identified as the original South common corner of Blocks 7 and 12 is made to form the South line of Block 12; a point in this line, precisely

six miles, or 11,404.8 varas Easterly from the last named monument, marks the Southeast corner of Block 12; therefore with no intermediate original corners found, a straight line from the last mentioned point to the point described above as the Northeast corner of Block 10, is made to form the East line of Blocks 10, 11 and 12 and its extension Northerly, from the Northeast corner of said Block 10 to its intersection with the North line of Block 58, forms the East line of section 32, Block 58.

The South line of this area is merely a series of lines connecting the original stone mounds found and identified in this vicinity.

San Angelo, Texas
December 5, 1936.

REPORT OF A RE-SURVEY

UNIVERSITY LANDS

BLOCKS 14 & 15

CROCKETT & UPTON COUNTIES.

By

Frank F. Friend,
Special Surveyor
University Lands

REPORT OF A RE-SURVEY
UNIVERSITY LANDS

BLOCKS 14 & 15,

CROCKET & UPTON CONTROUNTIES

By

Frank F. Friend,
Special Surveyor
University Lands

Blocks 14 and 15, University Land, lying in Crockett and Upton (originally Tom Green) Counties, is a part of what is known as the Constitutional Grant of one million acres set aside for the maintenance of the University of Texas. They were surveyed by R. M. Thomson, from November 26 to November 29, 1879, who obtained the contract let by The Board of Regents for the surveying of this grant, which contract particularly specified, among other things, that this land be located, if not on, as near to as possible, living water.

The beginning call for the Southwest corner of section number 1, Block 14, is for being 4320 varas North and 5070 varas East of the East end of the bridge on the Pecos River at the crossing of the Ft. Concho and El Paso road. It is evident, therefore, that the Pecos River was considered by Mr. Thomson as fulfilling this term of the contract. We have reason to believe that also other factors influenced Thomson's position

of these Blocks. Sections 1 and 2, Block 14, fall in the valley of Cedar Canyon, surrounded on all sides by rocky cliffs, while the remainder of the body of land, being three miles wide East and West by twelve miles long North and South, lies squarely, except for the cutting of a few rough points by the outside boundaries, within the broad smooth valley of "4-Mile" Creek.

The East end of the bridge at Pontoon Crossing was definitely located in November, 1907, when the writer, then the County Surveyor of Crockett County, found, attached to the East bank of the Pecos River, the chains which originally secured the old pontoon. (See certificate, map, and report by Frank F. Friend in Crockett County Sketch Files, General Land Office.) There appears to be discrepancies between the results of this old report and those of our re-survey. This may be explained: First, our resurvey work was done by accurate triangulation, steel tape measurement through cleared right-of-ways and by trained field men; while the work of 1907 was done with a Jacob Staff Compass, link chain with large brass tags, cowpunchers with large spurs chaining over and around brush, the back one of whom led a horse to insure return transportation to the camp wagon; Second, in ascertaining the distance between the two old stone mounds at the East corners of section 1, Block 14, the surveyor of 1907 set up on one mound, peeped through the slits of his compass, counted his paces up the canyon to the other mound and called it 1900 varas when by accurate triangulation this distance is 1951.4 varas.

Only one other original monument was found during this re-survey, this being at the Southwest corner of section 15, Block 14, and the map clearly shows its position with relation to the other two, the East corners of section 1, same Block. The map also shows that the West line of the two Blocks was not run at right angles to the South line of Block 14, which would have caused probable pinching on the East, and probable excesses on the West, of adjacent lands. Consequently, it will be noted

by referring to the map that the line from the concrete monument at the Southeast corner of section 3, Block 14, to the monument at the Northeast corner of section 18, Block 15, is precisely parallel to, and the space is exactly seven miles, or 13,305.6 varas between it and, the West line of Blocks 3, 4, and 5, University Land.

San Angelo, Texas
December 7, 1936.

THE STATE OF TEXAS,) Survey No. 1
COUNTY OF Crockett) Block No. 14

FIELD NOTES of a Survey of 640 Acres of
land made for the "UNIVERSITY OF TEXAS,"
by virtue of Article 4025, Revised
Statutes.

Scale vs per inch.

VARIATION 10° East

Said Survey is situated in CROCKETT county, Texas, on
the waters of _____ creek, a tributary of _____
river, about 4 miles N 52 E from the Pontoon Bridge of
Pecos River

Beginning at the East end of the bridge across Pecos River at
the Crossing of the Ft Concho & El Paso road from which the SW
corner of the Stone Corral at the Stage Stand brs N 31 E 55 vrs
Said Corner being 585 vrs North & 70 vrs East from the NE Corner
of H & G N R R Co Survey No 36, State Section Scrip No 8/1629 at
which point there is a rock monument 4 ft high Cap rock mkd H G N
Thence North 4320 vrs
Thence East 5070 vrs Earth Md for beginning point.
Thence East 1900 vrs Stone md 3 ft high
Thence North 1900 vrs Stone md " "
Thence West 1900 vrs Stake
Thence South 1900 vrs to the place of beginning.

Surveyed Nov 26th 1879

Jas McMien)
O Chain Carriers
Jas Sithers)

I, R M Thomson do hereby certify that the foregoing survey
was made on the ground according to law, and that the marks, both
natural and artificial, are truly described in the foregoing field
notes.

R M Thomson
Surveyor University Lands.

K-8-105 may be a duplicate of the map
which is missing from this volume.

8-22-1990 ds

The map missing from this volume
was found and returned

1-05-2007 J. Kilpatrick

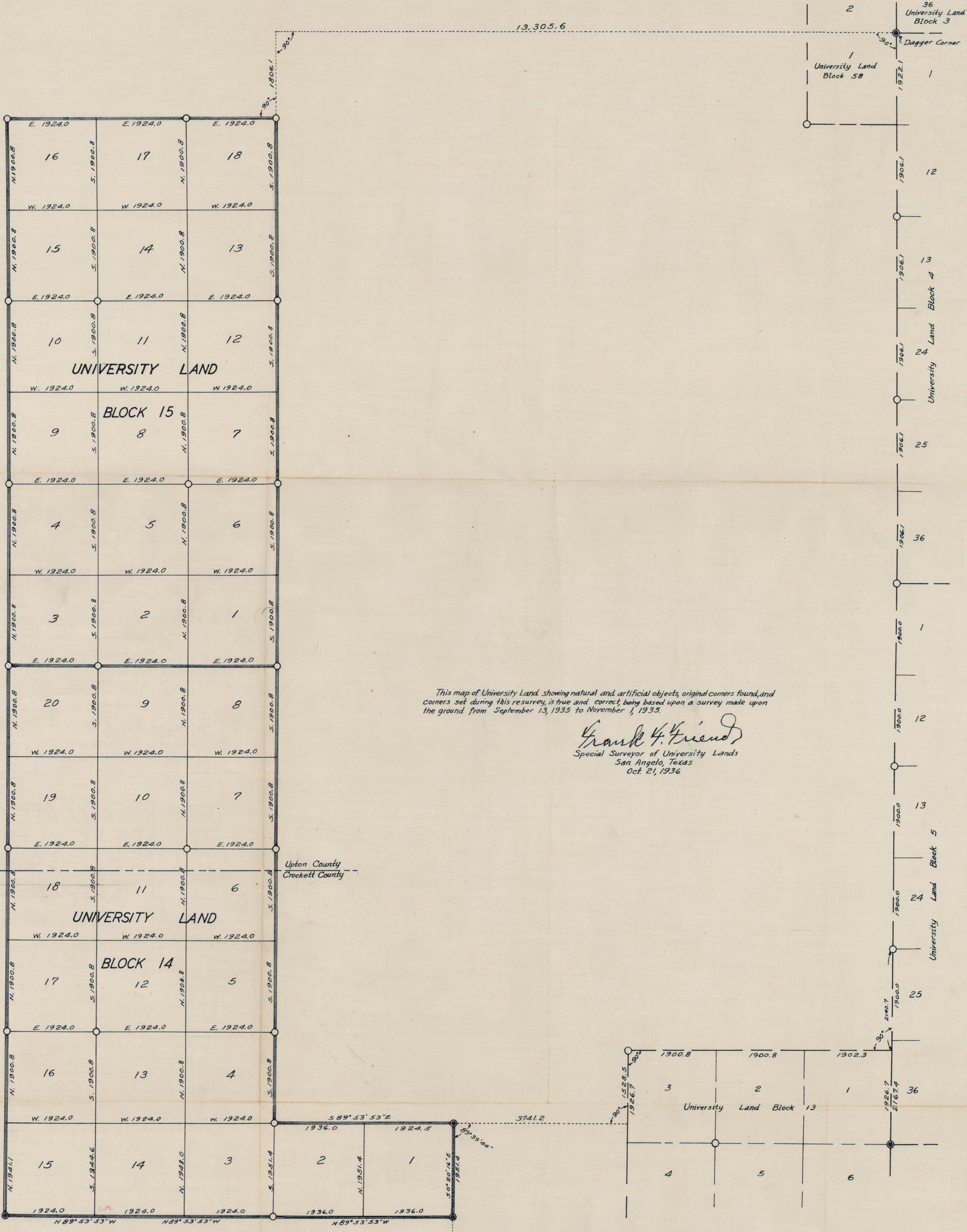

This map of University Land showing natural and artificial objects, original corners found, and corners set during this resurvey, is true and correct, being based upon a survey made upon the ground from September 13, 1935 to November 1, 1935.

Frank F. Friend
 Special Surveyor of University Lands
 San Angelo, Texas
 Oct 21, 1936

UNIVERSITY LANDS BLOCKS 14 & 15 CROCKETT & UPTON COUNTIES

SCALE 1 IN. = 1000 VRS.

ORIGINAL CORNER • CONCRETE MONUMENT O
 RESURVEYED BY FRANK F. FRIEND, SPECIAL SURVEYOR OF UNIVERSITY LANDS
 SURVEYED SEPT. 13 TO NOV. 1, 1935

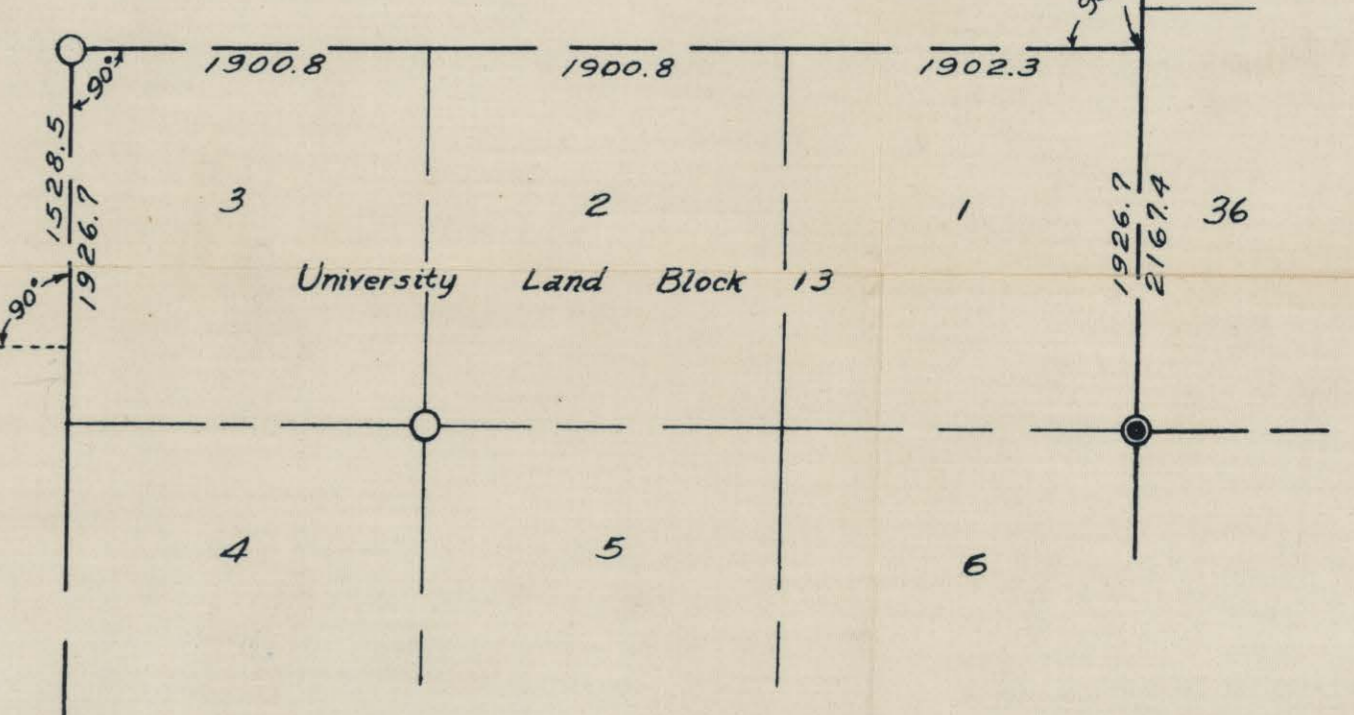
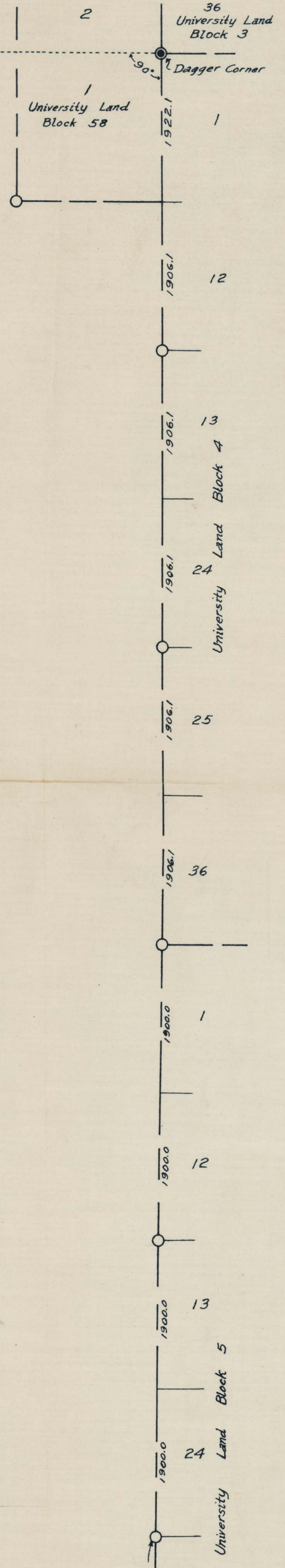
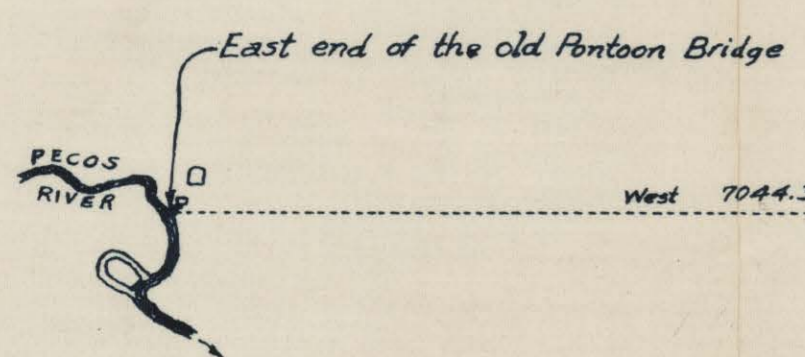

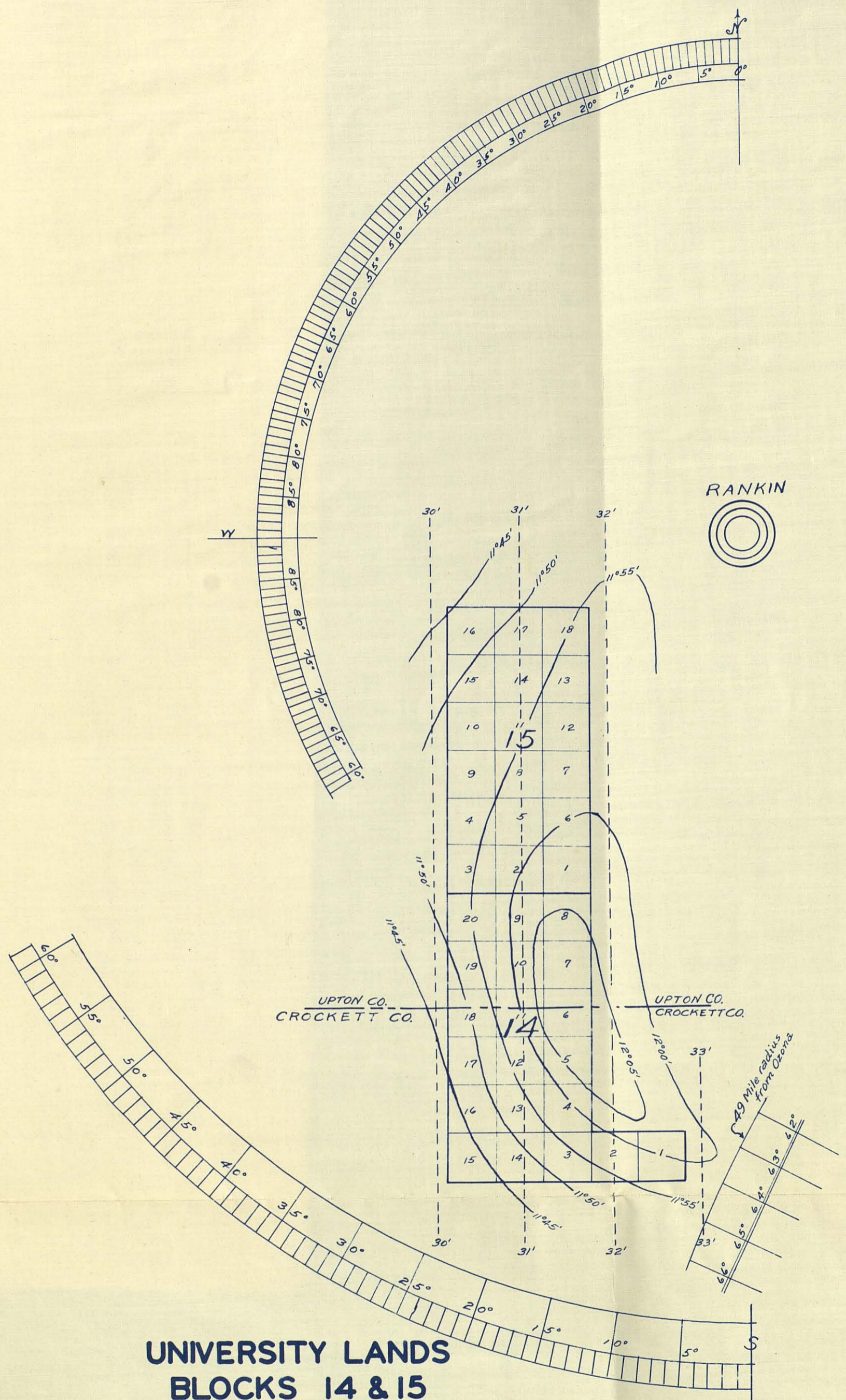

**UNIVERSITY LANDS
BLOCKS 14 & 15**

CROCKETT & UPTON COUNTIES
ISOGONIC CHART & MERIDIAN CHANGES

SCALE 1 IN. = 4000 VRS.

FRANK F. FRIEND SPECIAL SURVEYOR OF UNIVERSITY LANDS

