

LINE	BEARING	DISTANCE FEET	DISTANCE VARAS
L1	N 24°45'07" E	97.73'	35.182
L2	S 79°22'57" E	122.64'	44.152
L3	S 82°52'48" E	84.18'	30.303
L4	S 88°24'36" E	75.20'	27.073
L5	S 78°14'23" E	51.19'	18.429
L6	S 74°44'22" E	60.75'	21.871
L7	S 65°14'30" E	54.25'	19.530
L8	S 43°17'04" E	65.67'	23.642
L9	S 55°48'11" E	85.06'	30.621
L10	S 65°03'22" E	77.01'	27.722
L11	S 77°16'21" E	98.74'	35.547
L12	S 84°28'58" E	79.47'	28.608
L13	S 64°29'13" E	157.75'	56.791
L14	S 50°32'51" E	129.04'	46.453
L15	S 57°12'25" E	176.62'	63.585
L16	S 38°40'19" E	100.78'	36.282
L17	S 22°13'17" E	74.11'	26.678
L18	S 08°45'08" W	120.59'	43.412
L19	S 25°34'32" W	77.92'	28.053
L20	S 48°23'12" W	73.63'	26.506
L21	S 36°53'21" W	76.42'	27.511
L22	S 15°40'21" W	144.90'	52.164
L23	S 37°35'17" E	48.77'	17.557
L24	S 25°01'09" E	50.55'	18.199
L25	S 06°14'29" E	49.61'	17.860
L26	S 31°08'38" W	29.83'	10.740
L27	S 70°50'50" W	30.90'	11.125
L28	N 83°31'11" W	88.06'	31.700
L29	N 80°10'37" W	89.77'	32.318
L30	S 86°06'08" W	82.95'	29.862
L31	S 73°05'02" W	45.22'	16.278
L32	S 78°07'10" W	73.04'	26.294
L33	S 71°34'38" W	53.53'	19.270
L34	S 69°27'26" W	80.34'	28.924
L35	S 57°46'36" W	92.73'	33.382
L36	S 53°36'05" W	80.34'	28.921
L37	S 27°54'34" W	76.73'	27.623
L38	S 30°35'00" W	103.11'	37.120
L39	S 22°28'20" W	148.50'	53.460
L40	S 33°54'44" W	158.92'	57.211
L41	N 51°58'50" W	95.65'	34.434

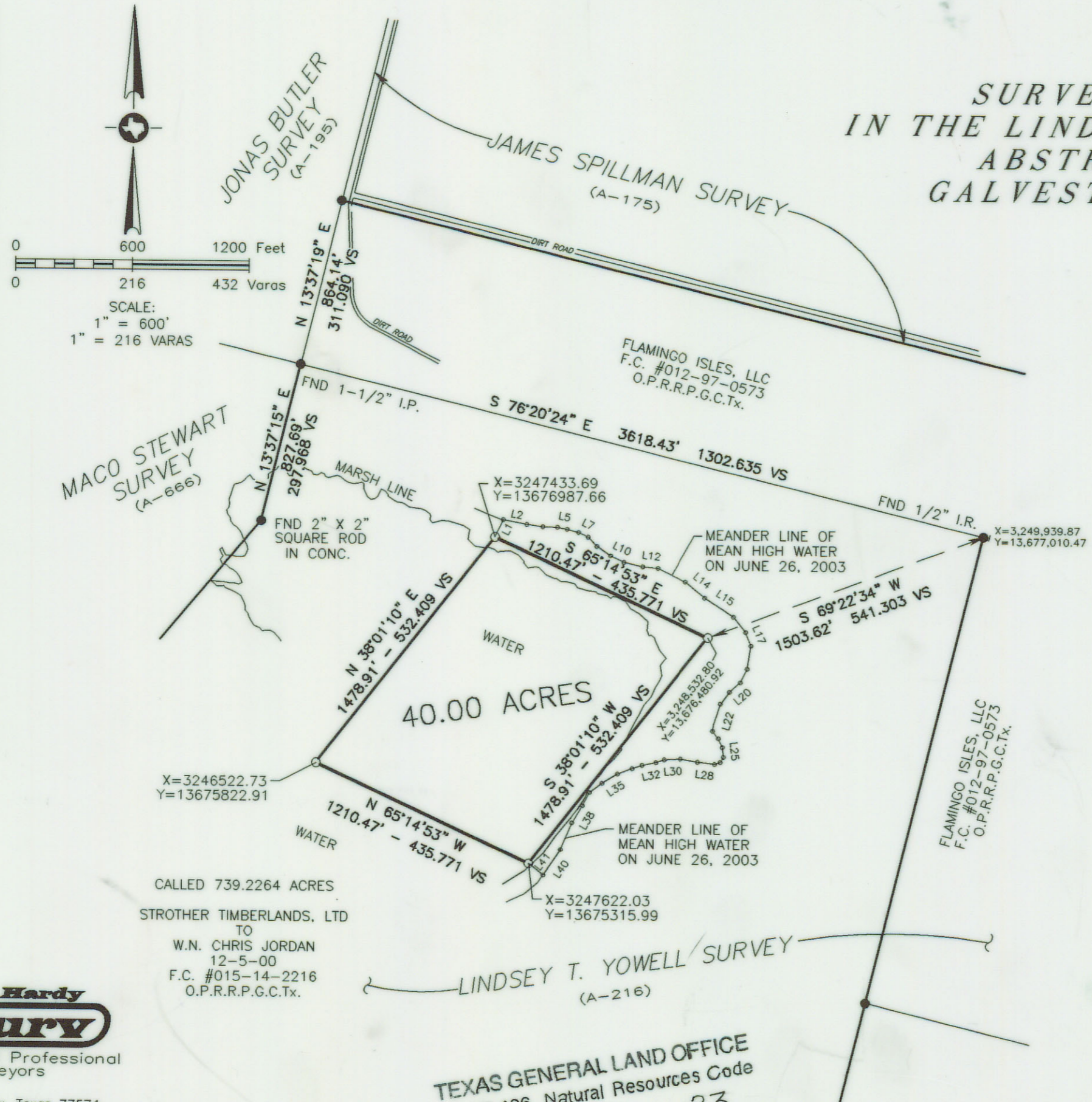

# EXHIBIT 'A'

## SURVEY OF 40.00 ACRES IN THE LINDSEY T. YOWELL SURVEY ABSTRACT NUMBER 216 GALVESTON COUNTY, TEXAS

**NOTICE:**

This survey was performed in accordance with Section 33.136, Natural Resources Code, for the purpose of evidencing the location of the shoreline in the area depicted in this survey as that shoreline existed before commencement of erosion response activity, as required by Chapter 33, Natural Resources Code. The meander line depicted on this survey fixes the shoreline for the purpose of locating a shoreline boundary, subject to movement landward as provided by Section 33.136, Natural Resources Code.

**NOTES:**

1. ALL COORDINATES AND BEARINGS SHOWN HEREON ARE GRID VALUES REFERENCED TO THE TEXAS COORDINATE SYSTEM OF 1983, SOUTH CENTRAL ZONE - NAD 83 AND NGS MONUMENT "HGCSO 60". ALL DISTANCES SHOWN HEREON ARE SURFACE DISTANCES UNLESS NOTED AND MAY BE CONVERTED TO GRID DISTANCES BY MULTIPLYING BY A SCALE FACTOR OF 0.999863486.

I, William E. Merten, Licensed State Land Surveyor in and for the State of Texas, do hereby certify that on June 26, 2003, I have located the natural contour line of Mean High Water (littoral boundary) on the ground, according to law and with the personnel stated; that the meanders of said contour line are true and correct as shown hereon; and found that the subject 40.00 acre tract is entirely below said line of Mean High Water (littoral boundary). To the best of my knowledge, no artificial fill or any development that would cause alteration to said 40.00 acre tract has occurred within the area surveyed.

Field Personnel:  
Ron Dezern  
Tommy Metcalf

*William E. Merten*

William E. Merten  
Licensed State Land Surveyor  
July 2, 2003  
revised October 20, 2003



CALLLED 739.2264 ACRES  
STROTHER TIMBERLANDS, LTD  
TO  
W.N. CHRIS JORDAN  
12-5-00  
F.C. #015-14-2216  
O.P.R.R.P.G.C.Tx.

TEXAS GENERAL LAND OFFICE  
Art. 33.136, Natural Resources Code  
Co. Galveston, Sk. No. 23  
File Date 10-28-2003 by DJH  
See Report 15  
See letter in box.



D:\DWG\02-0084.DWG



October 21, 2003

Mr. Mark Neugebauer, RPLS  
Texas General Land Office  
Surveying Division  
1700 N. Congress Ave., 7th floor  
Austin, Texas 78701

Re: Survey of 40.00 acres in the Lindsey T. Yowell Survey, Galveston County, Texas

Dear Mark,

At your request, enclosed please find one mylar and two blueline copies of the revised survey plat for the above referenced site.

I have added the "Notice" paragraph as required by Section 33.136, NRC as you required.

Please call if you need any additional information or have any questions.

Thank you for you time.

Respectfully submitted,

William E. Merten, RPLS, LSLS

encl.

TEXAS GENERAL LAND OFFICE  
Art. 33.136, Natural Resources Code  
Co. Galveston, *Sketch 23*  
Report No. *15*  
File Date *10-28-2003* by *D.J.H.*  
*See SK. 23*