

Notes

The coordinates, bearings and distances shown hereon are based on the Texas Coordinate System of 1983, Central Zone.

All distances are grid. To convert to surface, divide by the combined scale factor (CSF) 1.000019282.

This survey is referenced to NGS station "ORPORT".

The elevation of the SITE BM=2.97' NAVD 88.

The elevation of the mean high water (MHW) for this survey was determined to be 1.29' NAVD 88.

NOTICE: This survey was performed in accordance with Section 33.136, Natural Resources Code, for the purpose of evidencing the location of the shoreline in the area depicted in this survey as that shoreline existed before commencement of erosion response activity, as required by Chapter 33, Natural Resources Code. The lines depicted on this survey fixes the shoreline for the purpose of locating a shoreline boundary, subject to movement landward as provided by Section 33.136, Natural Resources Code.

Surveyor's Certification

I, Gary C. Bowes, a Licensed State Land Surveyor, hereby certify that this survey is correct; that this survey was made according to law; and that this survey was actually made in the field.

[Signature]
 Gary C. Bowes
 Licensed State Land Surveyor

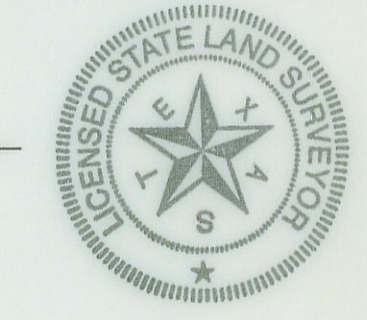

TEXAS GENERAL LAND OFFICE
 Art. 33.136, Natural Resources Code
 Co. ORANGE
 File Date 7/12/2024 by *[Signature]*

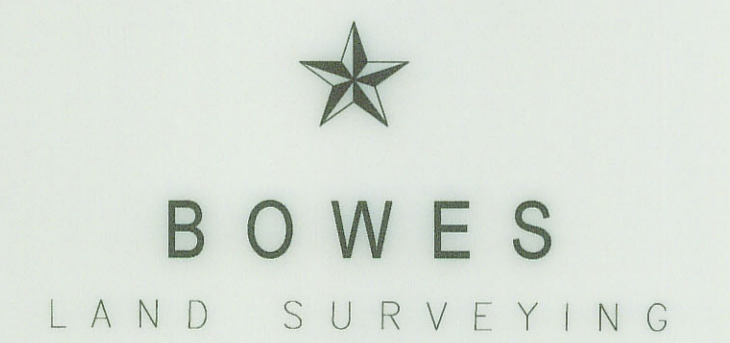

2342 WATTS ROAD | HOUSTON, TEXAS 77030-1140 | T:713.665.2539 | F:713.665.4843 | GCBOWES@GMAIL.COM

Sabine River Authority	
PORTION OF COW BAYOU OUT OF THE A. B. CALHOUN SURVEY, A-418 ORANGE COUNTY, TEXAS	
3	
2	
1	6/28/04 add Sec 33.136 note
no.	date revisions
scale 1"=20'	dwg file cow.dwg
drawing date 3/22/04	project no. 1118