

**Plat showing a portion of shoreline of  
Gulf of Mexico  
adjoining Jamaica Beach out of the  
Edward Hall and Levi Jones Survey,  
Abstract 121  
Galveston County, Texas**

NOTICE: This survey was performed in accordance with Section 33.136, Natural Resources Code, for the purpose of evidencing the location of the shoreline in the area depicted in this survey as that shoreline existed before commencement of erosion response activity, as required by Chapter 33, Natural Resources Code. The line depicted on this survey fixes the shoreline for the purpose of locating a shoreline boundary, subject to movement landward as provided by Section 33.136, Natural Resources Code.

N: 13636885.85  
E: 3255254.81  
H: 1.23

I, Nedra J. Foster, Licensed State Land Surveyor in the State of Texas, do hereby certify that this plat reflects an on the ground survey performed by me according to law. All points shown on the shoreline were on the line of mean high water at the time of my survey, February 10, 2005. Lines connecting these points are listed on the map and are meander lines.

All coordinates are referenced to the State Plane Coordinate System, NAD 83, Texas South Central Zone, U. S. survey feet. All bearings and distances are grid. Tidal determinations were made utilizing the gauge at Pleasure Pier. Mean high water was established at 1.23' NAVD 88. The theta at cotton gin spike shown on plat is 01°58'29" and the combined scale factor is 0.999866470.



*Nedra J. Foster*

Nedra J. Foster  
Licensed State Land Surveyor

Edward Hall and Levi Jones Survey  
S-2 A-121

Top of fire hydrant  
N: 13636218.12  
E: 3253703.71  
H: 8.83

Cotton gin spike in top of 6"x6" square post  
N: 13636305.47  
E: 3254352.78  
H: 5.35

Nail in c/l Jamaica Beach Road  
N: 13636199.70  
E: 3253720.96  
H: 5.84

Nail in c/l Jamaica Beach Road  
N: 13635681.11  
E: 3253017.32  
H: 5.50

Nail in c/l Jamaica Beach Road  
N: 13634565.94  
E: 3251760.84  
H: 5.42

60d nail in top of post  
N: 13634295.30  
E: 3251640.41  
H: 6.80

N: 13633654.18  
E: 3250822.50  
H: 1.23

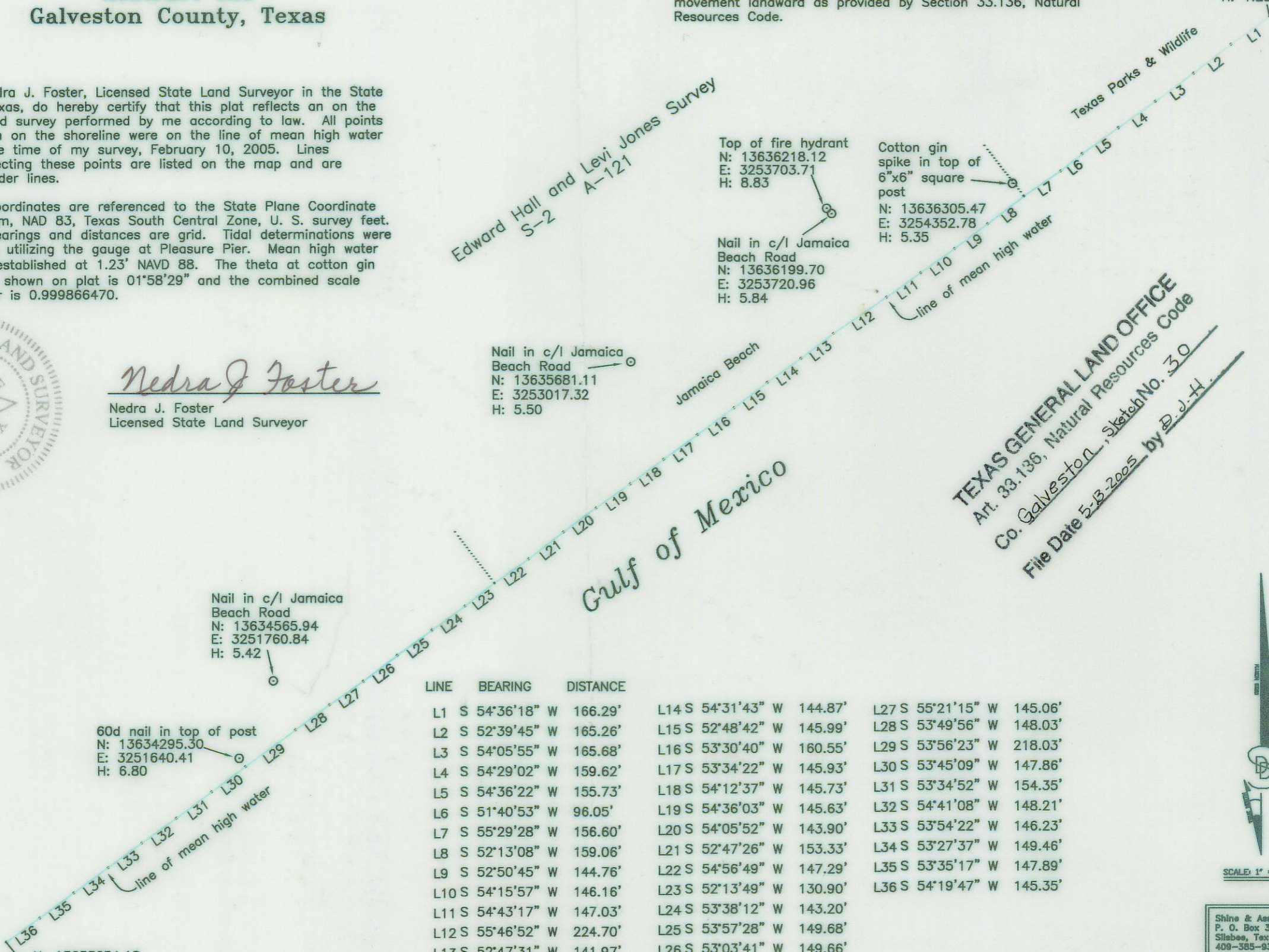

LINE	BEARING	DISTANCE	LINE	BEARING	DISTANCE	LINE	BEARING	DISTANCE
L1	S 54°36'18" W	166.29'	L14	S 54°31'43" W	144.87'	L27	S 55°21'15" W	145.06'
L2	S 52°39'45" W	165.26'	L15	S 52°48'42" W	145.99'	L28	S 53°49'56" W	148.03'
L3	S 54°05'55" W	165.68'	L16	S 53°30'40" W	160.55'	L29	S 53°56'23" W	218.03'
L4	S 54°29'02" W	159.62'	L17	S 53°34'22" W	145.93'	L30	S 53°45'09" W	147.86'
L5	S 54°36'22" W	155.73'	L18	S 54°12'37" W	145.73'	L31	S 53°34'52" W	154.35'
L6	S 51°40'53" W	96.05'	L19	S 54°36'03" W	145.63'	L32	S 54°41'08" W	148.21'
L7	S 55°29'28" W	156.60'	L20	S 54°05'52" W	143.90'	L33	S 53°54'22" W	146.23'
L8	S 52°13'08" W	159.06'	L21	S 52°47'26" W	153.33'	L34	S 53°27'37" W	149.46'
L9	S 52°50'45" W	144.76'	L22	S 54°56'49" W	147.29'	L35	S 53°35'17" W	147.89'
L10	S 54°15'57" W	146.16'	L23	S 52°13'49" W	130.90'	L36	S 54°19'47" W	145.35'
L11	S 54°43'17" W	147.03'	L24	S 53°38'12" W	143.20'			
L12	S 55°46'52" W	224.70'	L25	S 53°57'28" W	149.68'			
L13	S 52°47'31" W	141.97'	L26	S 53°03'41" W	149.66'			

TEXAS GENERAL LAND OFFICE  
Art. 33.136, Natural Resources Code  
Co. Galveston, Sketch No. 30  
File Date 5-3-2005 by D.J.H.



Shine & Associates, Inc.  
P. O. Box 305  
Silas, Texas 77656  
409-385-9383

COUNTER 82997