

3
COUNTY
L-2

ABANDONED
AND
CANCELED
SURVEYS

1850

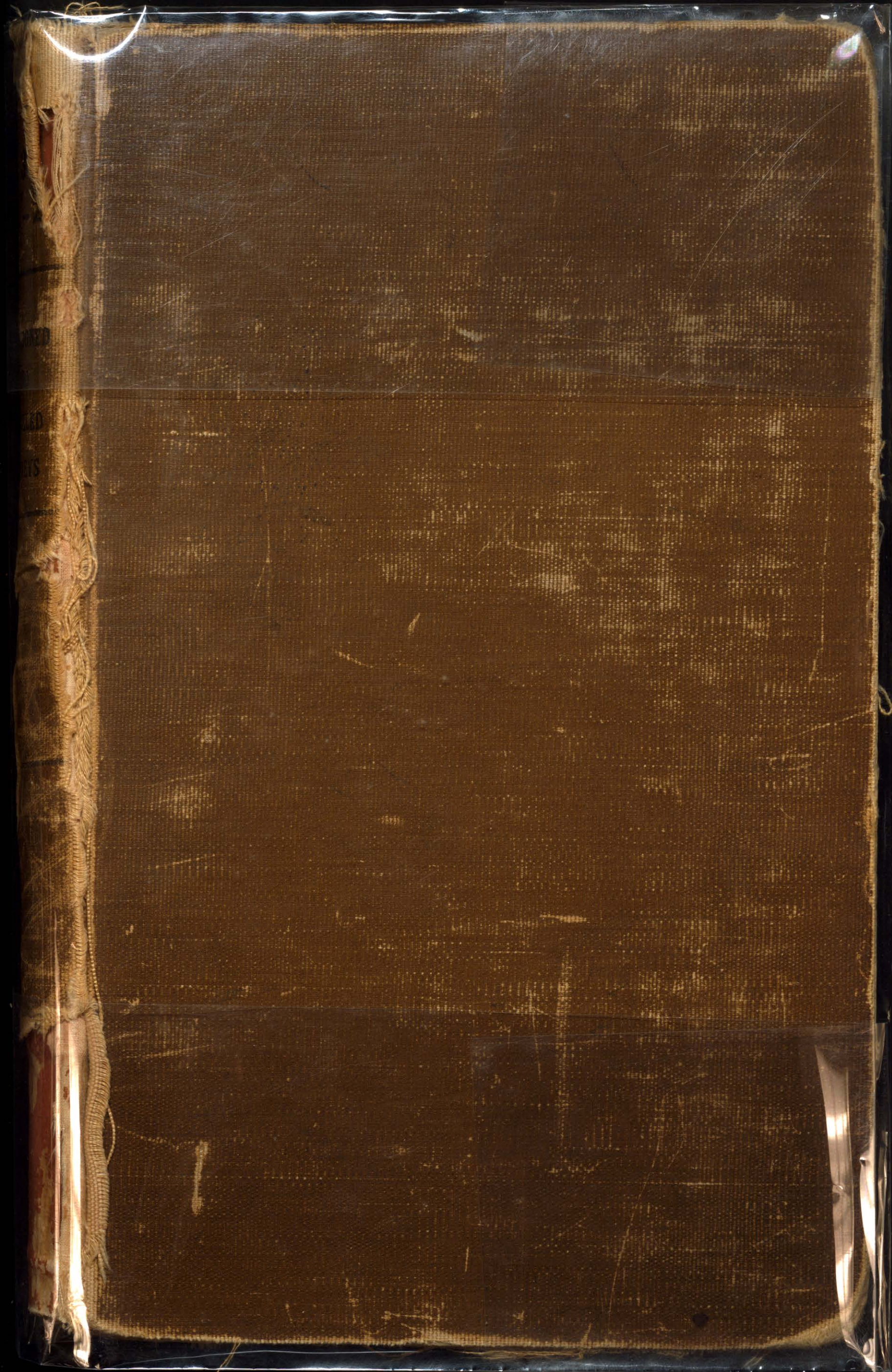

COUNTER 83250

WILLIAM SHIRRIFFS

LAMAR COUNTY

NAME	FILE NO.	AREA	ENDORSEMENT
Adkins, Wm . hrs of	Lam 3rd 1052	640	Abandoned
Akard, W.T.	Lam Pre 271	19 .8	Superior
Alexander, Jas.L.	Lam Pre , 108	160	Abandoned
Anderson, M.H.	Lam Pre 75	160	Conflicts
Anderson, Salman,	Lam Scr 166	160	Transferred
Anderson, Wm,	Lam Pre 239	133	Abandoned
Armstrong, George W.	Lam Scr 25	160	Relinquished
Ashford, W.	Lam 3rd 671	160	Abandoned
Ashley, J.A.	Lam Pre 212	160	
Bailey, Louisa E.	Lam Scr 79	160	Forfeited
Balinger, Wm N.	Lam Pre 109	160	Conflicts
Barbee, A.O.	Lam 1st 118	1/3 lea.	Trans L-2-110
Barrira, Jose Maria	Lam 1st 119	1/2 lea.	Abandoned
Baugh, S.N.	Lam Scr 505	9	Conflicts
Bell, James B.	Lam 3rd 1033	160	Conflicts
Bennett, John B.	Lam Scr 284	1/2 ac	Conflicts
Binnion, John C.	Lam Scr 421	6	On pat. sur
Birmingham, P.W.	Lam Bty 93	320	See Lam-B-107
Blackmore, C.F.	Lam Pre 106	160	
Bowman, Joshua	Lam 1st 150	6,108,701	Relocated
Brazier, William	Lam 2nd 161	320	Abandoned
Brown, M.H.	Lam Scr 140	160	Forfeited
Brown, Perandrum	Lam 3rd 728	160	
Brumley, Thomas	R.R. 1st 407	8,334,769	File cancelled
Bryant, John L.	Lam 3rd 1084	160	Abandoned
Bryson, T.J.	Lam Pre 276	160	Cancelled
Buchannon, Green B.	Lam Bty 55	640	Warrant not ret'
Buchanan, M.F.	Lam Scr 116	160	Relinquished
Buckler, Henry	Lam Bty 78	1280	Conflicts
Buckler, Henry	Lam Bty 120	4 sur	
Burgess, John by assne	Lam 1st 110	2,083,333 vrs.	Cert. withdrawn
Burk, Jeremiah	Lam 3rd 309 1/2	270	Rejected
Burnett, W.B.	Lam 3rd 652	160	Cert. not ret'd
Burns, Edward	Lam 2nd 135	640	Forfeited
Campbell, E.W.	Lam 3rd 721	160	Relinquished
Campbell, M.	Lam Pre 207	160	
Campbell, Thomas J.	Lam Pre 210	160	
Carthson, J.J.	Lam Scr 350	320	Forfeited
Cato, R.K.	Lam Pre 211	160	
Chiles, James W.	Lam 3rd 517	52	Trans. 451
Chiles, Lewis	Lam Scr 85	34 1/4	Expire
Clampitt, Elijah	Lam 3rd 440	3 sur	Relocated
Clampett, Elisha	Lam 3rd 697	3 sur	
Clark, Hrs. of Daniel	Lam 1st 300	444,587 vrs.	Conflicts
Clark, Nathaniel	Lam 3rd 730	160	Not on map
Clements, W.H.	Lam 3rd 875	200	Not on map
Coles, G.M.	Lam Pre 168	160	Cell
Collins, Edward	Lam Scr 183	154	Forfeited
Crow, Robert	Lam Pre 55	81	On pat. sur
Cunningham Hugh	Lam 3rd 308 1/2	2 sur	Forfeited
Davis, Andrew J.	Lam Scr 141	75	Forfeited
Dennas, John	Lam 3rd 787	160	Abandoned
Dennis, Colby F.	Lam Pre 117	160	On pat. sur
Ditto, L.P.	Lam Pre 208	160	Conflicts
Edwards, L.V.	Lam 3rd 1000	141	Conflicts
Edwards, Thomas by assne	Lam 1st 249	1,141,090 vrs.	Abandoned
Edwards, Thome	Lam 1st 269	3 sur	Abandoned
Enriquez, Lucio	Lam 1st 159	1,125,1294 vrs.	Abandoned
Erwin, T.H.	Lam Pr 227	160	
Eubanks, Geo. W. Sr.	Lam Scr 51	160	Conflicts
Eubanks, Geo. W. Jr.	Lam Scr 52	160	Not sufficient ev
Eubank, William	Lam 3rd 936	268	Cert. not return
Evans, James	Lam 3rd 824	160	Abandoned

LAMAR COUNTY CONT'D

NAME	FILE NO.	AREA	ENDORSEMENT
Everest, H.H.	Lam Scr 507	42.6	Conflicts
Ewing, Ulysses	Lam 3rd 132	320	Forfeited
Ferril, Silas	Lam 3rd 39	320	Forfeited
Fisher, Wm. S.	Lam Don 134	3 sur	
Flesco, J.F.	Lam Pre 272	120	Cancelled
Floyd, Wm. A.	Lam Pre 171	160	Covered
Forbes, James M	Lam Scr 168	50	Transferred
Foster, Henry	Lam Scr 147	160	Forfeited
Francis, James T.	Mil Pre 148	160	Conflicts
Freeman, Thomas	Lam Scr 448	159 1/2	Relocated
Frierson, Robert J.	Lam Scr 149	160	Conflicts
Garrett, J.A.	Lam Pre 209	160	Conflicts
Garrison, L.M.	R.R. 2nd 86	320	Cancelled
Gaun, Wm.	Lam Pre 183	160	Conflicts
Gayne, E.C.	Lam Pre 181	160	Conflicts
Gibbons, J.J.	Lam Scr 354	160	
Glenn, Wm.	Lam 3rd 681	160	Cancelled
Glover, John	Lam 2nd 118	640	Forfeited
Gonzales, Jose Maria	Lam 1st 244	5,267,478 vrs	Conflicts
Gordan, J.E.	Lam Pre 184	160	Conflicts
Gore, Samuel	Lam 3rd 669 ac	Cancelled	136 ac
Graham, John D.	Lam 3rd 253	320	Conflicts
Gramer, P.E.	Lam Scr 234	160	Forfeited
Granville, Haywood	Lam Pre 248	100	Conflicts
Gurlock, F. Hrs. of	Lam 3rd 338	320	Cert. withdrawn
Harmon, Celina H.	Lam 3rd 999	160	Conflicts
Harmon, John T.	R.R. 2nd 128	119 ac	See R.R. 2-11
Harmon, J.T.	Lam 3rd 588	60	Transferred
Harmon, L.G.	Lam 2nd 141	960	See Lam 2-165
Harper, Peter	Lam Bty 16	160-160 ac	Cancelled
Harrison, Wm. C.	Lam 1st 10-11	2 sur	Cert. not recommen
Harvey, E.J.	Lam Pre 59	65	Cancelled
Hatchett, James	Lam 3rd 717	160	Cancelled
Haye, John	Lam 3rd 998	320	Abandoned
Haze, John	Lam 3rd 1049	104 1/2	Abandoned
Haze, John	Lam 3rd 1076	100	Abandoned
Head, H.C.	Lam Pre 250	35 1/2	
Hemby, Joseph B.	Lam Scr 47	160	Relinquished
Hendricks, John	Lam Scr 45	60	Forfeited
Hicks, John	Lam 3rd 1067	320	Abandoned
Hicks, Thomas	Lam 3rd 1068	320	Abandoned
Hobbs, John	R.R. 3rd 4	320	Relocated
Hobbs, John	Lam Scr 150	160	Transferred
Hobbs, John W.	Lam Scr 191	160	Abandoned
Hafford, Wm. L.	Lam Pre 112	160	On pat'd sur
Hobson, John	Lam Bty 72	320	Illegal
Hobson, John	Lam Bty 88	320	Warrant, withdrawn
Hooper, H.M.	Lam Pre 145	160	Transferred
Hooper, H.M.	Lam 3rd 1031	160	Conflicts
Houson Tap & B. R.R. Co.	Lam Scr 351	640	On pat'd sur
Howard, James	Lam 3rd 656	160	Cancelled
Huffefferger	Lam 3rd 825	160	Conflicts
Hughes, Caswell	Lam Pr 180	160	Cannot hold
Hughes, Isaac	R.R. 3rd 508	160	Transferred
I. & G.N. R.R. Co.	Lam Scr 466	391	Abandoned
Jackson, Emanuel	Lam Scr 80	160	Abandoned
Jackson, William H.	Lam 3rd 441	280	Forfeited
Johnson, Alexander	Lam ser 106	320	Forfeited
Johnson, Angus	Lam Scr 83	160	Forfeited
Johnson, Archibald	Lam Scr 82	149 + ac	Forfeited
Jones, John W.	Lam Scr 81	160	Conflicts
Keller, Michael	Lam Bty 123	114 1/2	Warrant not approve
Kennedy, P.M	Lam Pre 229	160	
Kenner, Nancy	Lam 1st 235	2 sur	Abandoned

LAMAR COUNTY CONT'D

NAME	FILE NO.	AREA	FILE NO.
Kersner, John	Lam 2nd 63	640	Forfeited
Killingsworth	Lam Scr 170	160	Transferred
King, James H	Lam 1st 179	5,408,197 vrs	Abandoned
King, James H	Lam 1st 243	5,408,910 vrs	Abandoned
Lacy, Samuel B	Lam 3rd 751	77 ac	
Lawdon, M.A.	Lam Pre 172 or 192		Conflicts
Liddell, Mary	Lam Scr 105	960	Forfeited
Liddellm N.S	Lam Scr 122	160	Forfeited
Lloyd, Levi	Lam 1st 2,768,361 vrs		
Lloyd, Levi	Lam 1st 207	2,768,361 vrs	Conflicts
Logan, Cevility, B.	Lam 3rd 686	318	
Looney, Henry E.	Lam 3rd 911	320	
Lowery, Wn. G.	Lam Pre 110	160	Cancelled
Lowry, C.A.	Lam Pre 176	160	Illegal
Lowry, M.P.	Lam Pre 175	80	Conflicts
Madden, A.	Lam 3rd 8	320	Cert. not returned
Mahone, William M.	Lam 3rd 899	160	Forfeited
Matthiessen, U	Lam Scr 249	50 3/4	Conflicts
Matthieson, U	Lam 390	490	Cancelled
Matthieson, U.	Lam Scr 419	157	Relocated
Maxwell, John	Lam 3rd 678	160	Conflicts
Maynard, JohnH	Lam Pre 187	153 7/8	On pat'd sur
Mayhan, Robert S	Lam 3rd 884	160	Cancelled
McClyman, J.B.	Lam ty 80	303	Abandoned
McCutcheon, Charles F	Lam Scr 88	13 1/2 ac	Covered
McConley, John	Lam 2nd 36	320	Forfeited
McConley, John	Lam 2nd 143	320	Forfeited
McCoy, Wn. W.	Lam Pre 182	80	Conflicts
McLemore, Rich C.	R.R. 1st 95	8 1/3 lab	Cert. rejected
M.E.P. & M.R.E. Co.	Lam Scr 115	114 1/2- 152 ac	
"	Lam Scr 184	153 1/2- 114 1/2 ac	Abandoned
"	Lam Scr 450	640	Abandoned
"	Lam Scr 458	43 1/4 ac	Conflicts
Moore, Robert C.	Lam 3rd 187	640	Forfeited
Mosely, P.G.	Lam Scr 231	160	Forfeited
Mosely, James W.	Lam 3rd 1004	160	Suspended
Mullins, Martin	Lam Scr 229	160	Abandoned
Musgrave, Charles	Lam Scr 41	160	Relinquished
Nall, John	Lam Scr 151	30 1/4 ac	Conflicts
Nixon, John	Lam Scr 152	160	Abandoned
Nixon, Williamson	Lam Scr 230	160	Conflicts
Nunallee, J.W.	Lam Pre 173	160	Conflicts
Nunallee, J.W.	Lam Pre 169	160	On pat'd sur
Owen, Jesse	Lam 3rd 744	160	Conflicts
Oneal, Marmaduke	Lam 3rd 929	259 3/4 ac	Forfeited
Owen, Thomas J.	Lam Scr 172	160	Conflicts
Face, Wn. B.	Lsm 2nd 173	320	Covers Pat'd sur
Face, Wn B.	Lam 3rd 1034	320	Conflicts
Parish, Wn. J.	Lam 3rd 654	160	Conflicts
Parker, M.H.	Lam Scr 232	18 1/4	No good
Parker, M.H.	Lam Scr 502	21 8/10	
Patton, James W.	Lam 3rd 520	Lam 3rd 1600	Forfeited
Patterson, J.D.	Lam Pre 113	160	On pat'd sur
Patterson, J.D.	Lam 3rd 1025	160	Conflicts
Payne, Jas.	Lam Pre 60	160	On pat'd sur
Payne, James	Lam Pre 125	160	Transferred 60
Petit, T.H.	Lam Pre 53	130.68	Conflicts
Philly or Philby Sarah	Lam Pre 85	160	Cancelled
Plunkett, J.W.	Lam Scr 95	160	Powell, J.F.
Powell, J.F.	Lam Pre 189	160	Cancelled
Price, James Pope	Lam Bty 140	463 ac- 497 ac	Abandoned

LAMAR COUNTY CONT'D

NAME	FILE NO.	AREA	ENDORSEMENT
Ragan, Carey	Lam 2nd 77	320	See Lam 2-65
Raussen, Francis	R.R. 1st 65	15,836,328 vrs	Cert rejected
Reed, Sarah	Lam 1st 152	2 sur	
Reed, William A. by assas	Lam 3rd 217	160	Revier, W. K.
Revier, W m. K.	Lam 1st 161	13 1/2 labors	Conflicts
Ried, Tilford M.	Lam Scr 154	160	Forfeited
Riley, L.	Lam Pre 105	160	
Riply, Isaac	Lam 3rd 604	285	Cancelled
Roberts, John B.	Lam 3rd 600	256	Cancelled
Robertson, James	Lam Pre 194		
Rollins, Pearce	Lam 2nd 150	270	Rollins, Pearce
Rollins, Pearce	Lam 2nd 154	370	Withdrawn
Runesower, Joseph	Lam Scr 323	160	Forfeited
Schrum, Isaac	Lam 3rd 450	70	Forfeited
Scott, George	Lam 3rd 1070	320	Abandoned
Scott, N.	Lam 3rd 647	160	Sellers, John
Sellers, John	Lam Bty 104	640	F/F not returned
Shockley, R.J.	Lam Scr 195	160	Transferred
Shotwell, A.	Lam scr 84	133	Forfeited
Shotwell, A.	Lam Scr 96	160	Forfeited
Skidmore, Abraham	Lam 1st 216	984, 340	Cancelled
Skidmore, Abram	Lam 1st 301	3 sur	Conflicts
Sleighten, William R.	Lam Scr 169	160	Conflicts
Smith, J.G.	Lam Pre 275	80	Proof of occupancy
Smith, J.W.	Lam Pre 274	83	Cancelled
Smith, Thomas	Lam 2nd 33	640	Forfeited
Smith, Thoma	R.R. 2nd 33	640	Transferred L-2-33
Smith, Thomas B.	Lam Pre 278	160	Cannot hold
Snow, Henry	Lam 3rd 724	72 1/2 ac	Withdrawn
Sonmit, Francis	Lam Scr 155	160	Conflicts
Sparks, Henry	Lam Scr 48	145	Withdrawn
Sparks, Henry	Lam Scr 117	160	Relinquished
Stephens, Edward P.	Lam Scr 178	160	Forfeited
Stewart, John W	Lam Scr 179	160	Conflicts
Swan, Lyman	Lam 2nd 331/2	640	Forfeited
Tibbits, S.	Lam Pre 237	80	Conflicts
Thomas, Abram	Lam 3rd 1037	160	Cancelled
Thomas, John	Lam Pre 54	154	On pat'd sur
Thompson, Robert	Lam Scr 226	86	Transferred
Turner, J.S.	Lam, 3rd 666	160	Conflicts
University Land	Lam 1st 81& 82& 85	1 league	State
Vanwinkle, Aaron	R.R. 1st 331	986	Cert. rejected
Vaughn, Floyd J.	Lam Scr 327	20 12/	On pat'd sur
Wagoner, George	Lam 1st 173	12,997,612 ves	Relocated
Walling, Elisha	Lam 3rd 311	320	Forfeited
Ward, A.J.	Lam Scr 72	160	Ward, Henry
Ward, Henry Hrs. of	Lam Bty 76	640	Relocated
Warren, John W.	Lam Pre 46	160	On pat Sur
Waterman, G.W.	Lam Pre 220	130 1/10	On pat Sur
Wentworth, Wm.	Lam 1st 237	2 sur	Forfeited
Westbrook, Jas. W.	Lam Pre 25	160	Cancelled
White, A.H.	Lam Pre 177	160	Covered
Williams, George W.	Lam Scr 74	22	Relinquished
Williams, McKinney V	Lam Scr 24	640	Conflicts
Winter, Sarah	Lam 3rd 871	160	Cancelled
Witt, Andrew J.	Lam 3rd 111 3-191	320-320 ac	Forfeited
Witt, Ephraim,	Lam Pre 26	160	Cancelled
Wood, Andrew J.	Lam Scr 180	160	Transferred
Wadlan, M.C.	Lam Scr 196	160	Forfeited
Woodward, E.M.	Lam Scr 233	160	Abandoned
Wright, Alf	Lam 3rd 1064	175.9	Abandoned
Wright, George W.	Lam Scr 108	100 3/4 ac	On pat'd sur

LAMAR COUNTY CONT'D

NAME	FILE NO.	AREA	ENDORSEMENT
Wright, John	Lam 3rd 842	169 1/2 ac	Forfeited
Yates, John	Lam Scr 135	34 1/2 -28 ac	Conflicts
Yates, John	Lam Scr 197	34 12/ ac	Forfeited
Yates, William,	Lam Scr 136	21	Conflicts
Yates, William	Lam Scr 339	2	Conflicts
Young, Benjamin C.	Lam Scr 182	160	Forfeited

LAMB COUNTY

Denison & S.E. Ry. Co.	Fan Scr 13406 thru 13413	640 each	Abandoned
E.L. & R.R. Ry. Co	Fan Scr 13921	629	Abandoned
Texas Trunk Ry. Co.	Bex Scr 54355 & 54356	640 each	Void
Thompson, R.M.	Fan Scr 18382 & 18383	640 eqch	Void
Thompson, R.	Fan Scr 18998 thru 19001	640 each	Abandoned
Thompson, R.M.	Fan Scr 19015 & 19016	640 each	Abandoned
Thompson, R.M.	Fan Scr 1902 thru 19025	Abandoned	640 each
Thompson, R.M.	Fan Scr 19033 & 19034	640 each	Abandoned
Thompson, R.M.	Fan Scr 19047 thru 19050	640 each	Abandoned
Thompson, Thad, A.	Fan Scr 19374 thru 19377	640 each	Abandoned
Thomson, Thad A	Fan Scr 19386 287-88 6	640 each	Abandoned
Thomson, Thad A	Fan Scr 19399-19400 & 01	640 each	Abandoned
Thomson, Thad A.	Fan Scr 19410	640	Abandoned

LAMPASSAS COUNTY

Adams, Beaty & Moulton	Mil Scr 2586	4 sur 72-72-79-79-	Exhausted
Adams, T.D.	Mil Pre 5095	35 .2ac	
Aiken, W.J.	Tra Pre 2068	155.6 ac	Cancelled
Alford, Kemo	Mil 3rd 1416	320	Withdrawn
Allen, A.J.	Mil Pre 3598	80	Abandoned
Anderson, A.W.	Mil Scr 746	160	Anderson, G.W.
Anderson, G.W.	Tra Pre 591	160	Abandoned
Andrews, J.L.	Mil Scr 3363	35 ac	Abandoned
Arnald, W.H.	Mil Pre 5559	35 ac	
Ataway, Alfred L.	Mil Pre 851	160	Abandoned
Attaway, Benj. F.	Tra Pre 405	160	Abandoned
Avants, James M	Mil Pre 740	80	Cancelled
Bailey, W.L.	Mil Pre 940	160	Cancelled
Baker, F.M.	Tra Pre 1323	160	Cancelled
Baker, T.J.	Mil Pre 5139	160	Conflicts
Ballard, Wm A.	Mil Pre 1079	160	Abandoned
Banta, W. P.	Mil Pre 4922	77.93 ac	On pat. Sur
Barker, John T.	Mil Pre 2886	160	Abandoned
Barratt, G.W.	Mil Pre 3006	160	Abandoned
Barratt, N.H.	Mil Pre 1715	160	Abandoned
Bastrop, Mfg. Co.	Mil Scr 1923 thru 1924	2 sur 320 each	Conflicts
Bastrop Mfg. Co.	Mil Scr 1952 thru 1955	320 each	Conflicts
Batte, E.F.	Tra Scr 1423	243	Abandoned
Baugh, A.	Mil Pre 3986	80	Abandoned
B.B.B. & C.R.R. Co.	Tra Scr 931	640	Abandoned
Beal, M.S.	Mil Pre 2073	160	Abandoned
Bear, W.S.	Mil Pre 4938	80	Abandoned
Bear, J.P.	Mil Pre 4937	80	Abandoned
Bauldin, R.G.	Mil Pre 3429	160	On pat'd sur
Bishop, Barshebia	Mil Pre 1478	160	Abandoned
Bishop, John	Mil Pre 1047	160	Conflicts
Black, James	Mil Pre 858	160	Abandoned
Black, Wm. S.	Mil Pre 386	160	Abandoned
Blackwell, J.B.	Mil Pre 5545	80	On pat'd sur
Blalock, John	Tra Pre 1337	160	Covers other sur
Blake, John G.	Bex 3rd 324	320	Withdrawn

LMAPASAS COUNTY CONT'D

NAME	FILE NO,	AREA	ENDORSEMENT
Boon, I.H.	Tra Pre 3	160	Abandoned
Brackenridge, John	Mil 3rd 2165	320	Forfeited
Bradley, Ambrose	Mil 3rd 1537	160	Withdrawn
Brister, Henry	Tra Pre 1975	60 1/2 ac	Abandoned
Brown, E.B.	Tra Pre 1928	80	Cancelled
Brown, E.L.	Tra Pre 1929	80	Cancelled
Brown, Maud M.	Mil Pre 4919	80	Abandoned
Brown, T.P.	Tra Pre 406	160	Cancelled
Brown, E.L.	Tra Pre 2072	80	Cancelled
Brown, E.B.	Tra Pre 2073	80	Cancelled
Brown, H8gh O.	Tra Pre 2004	80	Cancelled
Bruner, J.P.	Mil Pre 2061	160	Abandoned
Bruton, A.S.	Mil Pre 63	160	Abandoned
Buchanan, R.B.	Tra Pre 2069	80	Cancelled
Bullock, J.M.	Mil Pre 4545	130	No. good
Burrell, P.W. or G.W.	Mil Pre 2255	46 1/2 ac	Abandoned
Cable, G.W.	Mil Pre 2956	80	Abandoned
Castrell, R.	Mil Pre 3907	145.3 ac	Conflicts
Carter, H.A.	Mil Pre 2152	80	Abandoned
Caster, Wm. H.	Mil 3rd 2019	160	No proof of aband
Carter, M.N.	Mil Pre 5147	59.7 ac	Cancelled
Case, G.W.	Mil Pre 62	160	Forfeited
Carpenter, John	Mil 3rd 1573	160	Abandoned
Castor, J.L.	Tra Don 796	810 ac- 810 ac	See Tra Scr 1374
Chavase. L.S.	Mil Scr 3026	49 1/2	Abandoned
Childs, J.C.	Mil Pre 4752	82	Cancelled
Clements, T.M.	Mil Scr 3023	781 ac	Forfeited
Clemens, Robert	Mil Pr 5523	39.9	Cancelled
Collins, J.F.	Mil Pre 2505	160	Abandoned
Corbin, W.W.	Mil Pre 4019	43	Abandoned
Cotton, J.T.	Mil Scr 3257	63	Void
Dabney, James	Tra Scr 1688	540 1/2 ac	State Sur
Dabney, James	Mil Scr 3210	Illegal	32+ ac
Day, R.M.	Mil Pre 1292	160	See Mil pre 489
Demoss, J.D.	Mil Pre 3821	160	Abandoned
Denman, Marcallas	Mil 3rd 2020	160	Abandoned
Doyle, John	Tra Pre 1325	160	Cancelled
Dunn, Abraham	Mil Pre 2819	66 ac	Abandoned
Dunn, Mrs. C.E.	Mil Pre 4936	160	On pat'd sur
Eakin, J.R.	Tra Scr 1765	27.6	Elliot, Brice
Elliot, Brice	Mil re 2141	160	Transferred MP 852
Elliot, Bryce	Mil 3rd 2022	160	No settlement
Elliot, Dock E.	Mil 3rd 2021	160	Abandoned
Elliot, Richard H.	Mil 3rd 2014	160	Conflicts
Elliot, William J.	Mil 3rd 2015	160	Abandoned
Epley, Samuel H	Tra Pre 278	160	Abandoned
Ervay, J.E.	Mil Pre 2506	114	Abandoned
Esty, Chas C.	Mil Pre 5208	80	Abandoned
Esty, Alex N	Mil Pre 5207	80	Abandoned
Evans, Thomas G.	Tra Pre 1326	160	On pat'd sur
Faught W.H.	Tra Pre 1120	80	Abandoned
Favers. J.W.	Tra Pre 1425	160	Abandoned
Fleming, J.P.	Mil Pre 1763	160	Abandoned
Flesher, F.I.	Mil Pre 849	160	On oat'd sur
Foland, T.W.& A.P. Andrews	Tra Scr 1551	242	Covers other sur
Fouch, Alesander	Mil 3rd 2024	160	Abandoned
Foursen, O.N.P.	Mil Scr 3028	183 1/2	Forfeited
Foursen, O.N.P.	Mil Scr 3027	92 1/2 ac	Forfeited
Fowler, Richard	Mil 3rd 2023	160	Abandoned
Fulton, C.	Tra Scr 1642	221/10 ac	Forfeited
Gaber, Jno. E.	Mil Pre 2111	80	Abandoned
Gardner, F.M.	Mil Scr 3417	3 am	Conflicts

LAMPASAS COUNTY CONT'D

NAME	FIEL NO.	AREA	ENDORSEMENT
Garrison, Sam .T.	Mil Pre 1599	160	On pat Sur
G.C.&.F.R.Co.	Mil Scr 3034	2 sur 640 each	Abandoned
Bibson, M.N.	Mil Pre 3910	152	Cancelled
Gracy, William I.W.	Mil 3rd 2026	160	Forfeited
Gregory, Samuel	Mil 3rd 2025	160	Abandoned
Grunlee, Wm.	Mil Pre 856	160	Abandoned
Givin, Davis W.S.	Mil 3rd 2073	160	Abandoned
Halbert, R. F.	Mil Sc5 3153	202 1/2	Abandoned
Hall, W.A.	Mil Pre 5381	74.7	Invalid
Hardy, Thomas	Mil 2nd 70	640	Conditional Cert
Harrell, B.F.	Mil Pre 701	160	Valid
Harris, Joseph	Tra Pre 415	160	Cancelled
Harrison, Andrew J.	Mil Don 1109	640	Rejected
Harrison, Hrs. of A.J.	Mil Bty 1111	320	Conflicts
Harrison, Ely	Mil Bty 1110	320	Relocated
Hart, W.A. or N.A.	Tra Pre 8	160	Abandoned
Hart, Wm.	Tra Pre 197	160	
Hatley, John	Mil 3rd 1621	160	Abandoned
Hatley, Mark B.	Mil 3rd 2033	160	Conflicts
Haynie, W.R.	Mil Pre 2624	80	Cancelled
Henderson, John W.	Tra Pre 133	160	Abandoned
Henson, David	Mil 2nd 560	640	Forfeited
Hickman, W. Jr.	Tra 1st 502	1,101,694 vrs	Abandoned
Higgins, R.B.	Mil 3rd 1702	160	Abandoned
Hill, Henry T.	Tra Scr 1632	6.77 ac	H
Hill, J.H.	Tra Scr 1766	54.1	
Hines, R.B.	Mil Pre 3196	160	Abandoned
Holly, Davidson A.	Mil 3rd 2028	160	Abandoned
Holly, Jackson	Mil 3rd 2029	160	Abandoned
Hooten, J.W.	Tra Pre 1423	160	Cancelled
Hopson, Lucien	Mil Bty 1273	160	Abandoned
Hordman, J.W.	Mil Pre 2113	80	Conflicts
Howell, Samuel M	Mil 3rd 2074	160	Abandoned
Hudson, John Jr.	Mil Pre 4307	88	Abandoned
Hudson, John Jr.	Mil Pre 4199	90	Abandoned
Huffman, John H.	Mil Scr 748	160	Forfeited
Huffstetter, Henry	Tra Scr 285	160	Abandoned
Huffstetter, Henry	Mil Scr 559	160	Transferred
Hughes, Bradford, Hrs. of	Tra 1st 522	2,000,000 vrs.	Illegal
Hughes, Nemoid S.	Mil 3rd 1504	160	Conflicts
Hughes, John	Mil 3rd 1542	160	Abandoned
Hungate, Dollie M.	Mil Pre 5232	24.6 ac	Conflicts
Hungate, Ap	Mil Pre 4984	149.4 ac	Abandoned
H.T.&B.R.R. Co.	Mil Scr 1691	2 sur 640 each	Abandoned
Hyde, C.F.	Mil Pre 2059	160	Abandoned
Isenhour, V.	Mil Pre 846	160	Abandoned
Ivy, L.D.	Mil Pre 2262	80	Abandoned
Jackson, Silas	Mil 3rd 1526	160	Conflicts
James, O.C.	Tra Pre 1424	80	Abandoned
Jany, Robert D.	Mil 3rd 234 1/2 ac	No F/N	no area shown
Jewell, Thomas	Mil 3rd 1856	160	Conflicts
Jenkins, James S.	Mil 3rd 2034	160	Abandoned
Jennings, Samuel	Mil 3rd 2009	160	Conflicts
Jennings, Edward	Mil 2nd 559	640	Relocated
Johnson, James	Tra Pre 1328	160	Cancelled
Johnson, W.S.	Tra Pre 279	160	Conflicts
Johnson, Wm. R.	Tra Pre 1327	80	On Pat'd sur
Jones, A.L.	Mil 3rd 2036	160	Abandoned
Jones, Mrs. C.C.	Mil Pre 4310	160	Abandoned

LAMPASAS COUNTY

NAME	FILE NO.	AREA	ENDORSEMENT
Lephiew, G.W.	Mil Pre 82	160	Abandoned
Leslie, Robert	Mil 3rd 2016	160	Abandoned
Lett, R.J.	Mil Pre 3010	80	Abandoned
Lewis, George W.	Mil 3rd 2037	160	Forfeited
Lewis Sidney O.	Tra Pre 130	160	Abandoned
Lewis, Wm M.	Tra Pre 129	160	Cancelled
Likens, Harrie	Mil Pre 3600	160	Abandoned
Lockhard, W.P.	Mil Pre 1784	160	Abandoned
Long, William R.	Mil Pr 1723	80	Abandoned
Lucas, Alfred	Mil Pre 5146	160	Cancelled
Lunsford, J.J.	Mil Pre 4055	160	Abandoned
Martin, A.J.	Mil Pre 2212	160	Abandoned
Martin, Carnelia	Mil Pre 5166	80	
Martin, Joseph	Mil 3rd 1180	320	Forfeited
May, C.M.	Tra Pre 420	160	Abandoned
McCabe, Isaac	Mil Pre 2116	80	Abandoned
McCaeley, John	Mil Pre 1700	160	Abandoned
McCarthy, A.J.	Tra Pre 1729	11 1/2 ac	Cancelled
McNutt, A.J.	Mil Pre 1773	160	Abandoned
McNutt, P.H.	Mil Pre 1775	160	Abandoned
McVay, M.	Mil Scr 3394	13 ac	No good
McVey, W.H.	Mil Pre 4207	37 ac	Conflicts
McWilliams, D.A.	Tra Pre 1330	:60	Covers pat'd sur
Mc Williams, Noah A.	Mil Pre 1519	160	Transferred
Meeks, J.H.	Tra Pre 1448	80	Cancelled
Meeks, W.W.	Tra Pre 1449	80	Cancelled
Millard, Jesse M.	Tra Pre 577	104.62 ac	Abandoned
Miller, Lucinda	Mil Scr 3435	361/2	Conflicts
Miller, Samuel	Mil Pre 5077	159 1/2 ac	Conflicts
Miller, T.J.	Mil Pre 3007	160	Abandoned
Montgomery, J.W.	Mil Pre 2169	160	Abandoned
Murphy, W.J.	Mil Pre 3562	160	On pat'd sur
Parker, H.M.	Mil 3rd 2041	160	Abandoned
Patterson, John	Mil 3rd 2040	160	no proof of abando
Patterson, John	Mil Scr 3314	18.1 ac	Illegal
Patterson, Wilson	Mil Scr 700	160	Abandoned
Payne, Larkin W.	Mil 3rd 2039	160	Abandoned
Payne, Burzilla	Tra 3rd 549	160	Cert. withdrawn
Pane, D.W.	Mil Pre 5312	67	Transferred
Pennel, John W.	Tra Scr 267	160	Abandoned
Pennington, Asa	Mil Pre 341	160	Abandoned
Perry, Daniel	Mil Scr 561	160	Abandoned
Philips, W.W.	Mil 3rd 2352		No field notes
Pickett, Abraham	Mil 3rd 2038	160	No proof abandomen
Pitt, William	Mil Pte 3515	80	Abandoned
Plumecke, Conrad	Mil 3rd 2379	480	Cancelled
Powell, Samuel G.	Mil Scr 273	320	Withdrawn
Putman, T.A.	Tra Pr 869	158.7	Abandoned
Randall, A.W.	Mil Scr 3398	53.4	See S.f. 8406
Randolph, G.W.	Mil Pre 2091	160	Abandoned
Rashbury, R.I.	Mil Pre 1482	160	Abandoned
Rasbury, Allen P.	Mil 3rd 2043	160	Abandoned
Rattekin, James	Mil 3rd 1830	2 sur 320 each	Conflicts
Read, William B.	Mil 3rd 2042	160	Abandoned
Renfro, Jack	Tra Pre 1331	160	Covers other sur
Reynolds, Joshua C.	Tra 2nd 166	420 ac-280 ac	Forfeited
Rourke, F.O.	Mil Pre 3573	80	On P 4830
Roberson, R.J.	Mil Pr 850	160	Abandoned
Russceail, J.R.	Mil Pre 4970	60.57 ac	Conflicts
Russell, John H.	Mil Scr 334	80	Relocated
Schubert, B.	Mil Pre 3987	160	Abandoned
Seaton, E.	Tra Scr 283	160	Abandoned
Shannon, B.H.	Mil Pre 3277	80	Abandoned
Shanks, Joseph	Mil Bty 116	640	Withdrawn

LAMPASAS COUNTY CONT'D

NAME	FIEL NO.	AREA	ENDORSEMENT
SHANKS, Joseph S.	Mil 2nd 52	640	Withdrawn
Sharp, A.	Mil Scr 3273	82	Forfeited
Shaw, T.	Tra Pre 416	160	Abandoned
Short, Samuel	Mil Scr 755	160	Abandoned
Shoemaker, Jas.	Mil Pre 574	80	Abandoned
Shoemaker, Joseph	Mil Pre 307	80	Abandoned
Shubert, Arthur	Mil Scr 2945	123 ac	Illegal
Skaggs, Levi	Mil Pre 1718	80	Abandoned
Smallwood, J.R.	Tra Pre 1023	160	Abandoned
Smith, Daniel B	Mil 3rd 2053	160	Abandoned
Smith, Gilbert	Mil Pre 2981	80	No proof abandonment
Smith, Phillip	Bex Scr 43026	160	Transferred
Smith, Phillip	Mil 3rd 2052	160	Abandoned
Smith, W.	Mil Pre 1698	160	Abandoned
Smith, Wm. J.	Mil Pre 2982	80	No proof abandonment
Smart, John	Mil 3rd 1544	160	Illegal
Stanley, Elias S.	Mil 3rd 2047	160	Abandoned
Stanley, I.T.	Mil Scr 3508	11.6	No payment
Stanley, John S.	Mil 3rd 2048	160	Abandoned
Stanley, John W.	Mil Pre 922	80	Abandoned
Straley, Charles D.	Mil Scr 754	160	Forfeited
Straley, Joseph L.	Mil 3rd 2010	160	Cancelled
Stewart, J.J.	Mil Pre 3041	80	Cancelled
Stedham, George W.	Mil Pre 2196	160	Abandoned
Stone, J.D.	Mil Pre 1793	160	Abandoned
Summry, W.B.	Mil Pre 5693	61 3/5	Conflicts
Sutton, Philip D	Mil 3rd 2049	160	Abandoned
Swiger, S.S.	Mil Pre 5352	41	Transferred
Swords, Archibald	Bex 1st 944	1/3 Lea	Illegal
Taylor, D.W.	Mil 3rd 1960	160	Abandoned
Taylor, E.	Mil Pre 1782	160	Abandoned
Taylor, F.C.	Mil Pre 5563	80	Conflicts
Taylor, Henry C.	Mil 3rd 2057	160	Abandoned
Taylor, Mrs. M.A.	Mil Pre 943	160	Conflicts
Taylor, W.D.	Mil Pre 5550	160	Abandoned
Teaff, Minrod	Mil Pre 2983	80	On pat'd sur
Teague, J.S.	Tra Pre 1292	142	Cancelled
Thompson, Carleton	Mil Est 227	1 lea. 1 lab	Not recommended
Titus, T.H.	Mil Pre 2571	160	Abandoned
Toland, J.F.	Mil Scr 757	160	Forfeited
Toland, T.W. & Anderson	Mil Scr 2944	320	Forfeited
Toland, Thomas W.	Mil Scr 615	160	Abandoned
Townsend, John W.	Mil Scr 3410	25.8	Cancelled
Trayler, James T.	Mil 3rd 2058	160	Forfeited
Tumbeson, Peter	Mil ty 1250	320	Forfeited
Upton, Thomas.	Mil Pre 657	160	No proof occupancy
Upton, Thomas	Mil pre 4003	22 ac	
Vanwinkle, John H.	Mil 3rd 2059	160	Conflicts
Veasey, James	Mil 3rd 1407	320	Withdrawn
Walker, A.P.	Tra Pr 565	981/2	Abandoned
Walker, H.D.	Mil Pre 2957	160	Abandoned
Washburn, Joseph	Mil Pre 2105	80	Conflicts
Watson, David P. or R	Mil 3rd 1571	160	Abandoned
Worrall, G.W.	Mil Pre 285	160	Occupied
Weeks, James	Mil Pre 3012	80	Abandoned
Wells, D.W.	Mil Scr 3469	13.	No payment
Wettenberg, W.E.	Tra Scr 1641	256 .6 ac	Conflicts
Wilson, Henry T.	Tra Pre 429	160	
Williams, Noah M.	Tra Pr 102	80	Abandoned
Wilkinson, A.M.	Mil Pre 4625	160	Abandoned
Winfrey, Abraham	Mil 1st 1357	4 3/177 Lab	Conflicts
Wiseman, Wm/ C.	Mil 3rd 1568	160	Conflicts
Wright, J.W.	Mil Pre 5129	72.6	
Wright, W.F.	Mil Pre 1717	160	Abandoned

LAMPASAS COUNTY CONT'D

NAME	FILE NO.	AREA	ENDORSEMENT
Wright, W.M.	Mil Pre 5130	35.6	
Wright, William I.	Mil Scr 756	160	
Wylie, W.J.	Mil Pre 4753	160	Cancelled
Yates, Wm.	Tra Pre 1332	160	On pat Sur
Yates, W.R.	T a Pr- 1333	80	On other sur
Yeakley, M.V.	Mil Scr 3418	4 sur	Void
Yeakley, M.V.	Mil Scr 3406	392.4 ac	Void

LA SALLE COUNTY

Achoa, Parrfilo	Bex Pre 2171	160	Abandoned
Adams, Baety & Moulton	Bex Scr 17365	640	Abandoned
Adams, Baety & Moulton	Bex Scr 17376	640	Abandoned
Adams, Baety & Moulton	Bex Scr 13876	640	Conflicts
Ateago, Jesus	Bex Pre 5912	156	Abandoned
Atkins, W.A.	Bex Scr 51642	970	Abandoned
Avant, L.T.	Bex Srr 7835	160	Cancelled
Baety, Seale & Borwood	Bex Scr 13598 thru 13602	640 each	Copy of cert. with
" " "	Bex S r 26358	640	Abandoned
" " "	Bex Scr 26885	640	Abandoned
Benningfield, J.N.I.	Bex Pre 6102	124	Cancelled
Campbell, Mrs. Millie	Bex Don 2402	320	Void
Casselas, Guadalupe L. de	Bex Don 2743	125.77ac	Forfeited
C.C.S.D.&R.G.N.G.R.R.Co.	Bex S r 24442	640	Relocated
Collins, William	Bex Bty 1682	1280	Conflicts
Colston, J hn Dec'd	San Pat 1st 289	1/3 lea	Relocated
C.T. & M.C. R.R. Co.	Bex Scr 54072	640	Inferior
Dillard, John	Bex Pre 9291	96 1/2	No vacancy
Dominguez, Jesus	Bex Pre 5858	11.9	Conflicts
Edson, Amas	Bex Don 858	640	Cert. rejected
Escobeda, Encarnation	Bex Pre 1440	160	Abandoned
Fatheree, Geo. W.	Bex Pre 5648	160	Abandoned
Fatheree, Wm. T.	Bex Pre 5649	160	Abandoned
Frazier, Martin G	Bex 2nd 644 1/2	1280	
G.C.&.Fe R.R.Co.	Bex Scr 34786	320	Cancelled
" "	Bex Scr 43798 thru 43802	Cancelled	640
Goodwin, Lewis	Bex Don 1689	640	Cancelled
Hall, Thomas H.	Sann at Bty 30	331	In conflict
Henderson, Overton Branch R.R.	Bex Scr 26886	640	Cancelled
" "	Bex Scr 25163	640	Relocated
H.E.&W.T.R.R.Co.	Bex Scr 29398	640	Abandoned
H.G.R.No.R.R.Co.	Bex Scr 15467 & 15469	640 each	Abandoned
I.G.N. R.R. Co.	Bex Scr 11418	640	Cancelled
" "	Bex Scr 16177	220	Cancelled
" "	Bex Scr 16185	640	Abandoned
" "	Bex Scr 16204 & 16205	640 each	Abandoned
" "	Bex Scr 16235	640	Cancelled
" "	Bex Scr 16328+29+30	640 each	Abandoned
" "	Bex Scr 16340+41+42	640 each	Abandoned
" "	Bex Scr 16778	640	Abandoned
" "	Bex Scr 22750 = 22755	640 each	Abandoned
" "	Bex Scr 22757 thru 22764	640 each	Abandoned
" "	Bex Scr 24380 & 24381	640 each	Abandoned
" "	Bex Scr 24385 & 24386	640	Abandoned
Irvin, W.C.	Bex Scr 43661	148	Abandoned
Irvin, W.C.	Bex Scr 43662	170	Abandoned
Jay, Cicero	Bex Pre 5913	160	Abandoned
Jay, W.F.	Bex Pre 5914	160	Abandoned

LA SALLE COUNTY CONT'D

NAME	FILE NO.	AREA	ENDORSEMENT
Lakin, John by assne	San Pat 1st 91	26 lab	Cert. withdrawn
Lane, E.R.	Bex Scr 43660	83.8	Abandoned
Lyons, Thomas	Bex 3rd 16	320	Forfeited
Moore, Nancy Ann	Bex Don 2744	72.4	Forfeited
Morgan, Grace	San Pat 1st 629	1/3 lea	Conflicts
Ortez, Guadalupe	San Pat 2nd 28	552	Cert. not returned
Pinto Irrigation Mnfg Co	Bex Scr 26888	640	Abandoned
Poitevent, J.	Bex Scr 8458	640	Abandoned
Poitevent J.	Bex Scr 21816	640	Abandoned
Rindose Irrigation Co.	Bex Scr 26360	640	Abandoned
Romero Julio by assne	San Pat 1st 163	1/3 lea.	Cert. not recommen
Salmpn, G.G	Bex Pre 5915	160	Abandoned
Seale & Moreos	Bex Scr 13606-07-08	640 each	Cert. withdrawn
Shiner, J.V.	Bex Scr 42761	160	Illegal
Simons, E.B.	Bex Pre 7834	104	Cancelled
Smith, S. By assne Waymoth	San Pat 1st 113	1 lea. 1 lab	Cert, not recommen
Stewart, Cleofos A.	Bex Pre 2086	160	Abandoned
Toby, Thomas	Bex Scr 8746	640	Abandoned
Trimble, R.C.	Bex 3rd 5699	640	Cert. wanting
Valdez, Jose Antonio	San Pat 1st 43	1/3 lea.	Cert. not secomn.
Villigram, Gabriel by assne	San Pat 1st 297	1/3 lea	See Bex 1st 908
Wallace, Hugh	Bex Pre 5763	571/3 ac	Abandoned
Yarbrough, L.D.	Bex Pre 9292	125	No vacancy

LAVACA COUNTY

oooooooooooooooooooo

Alexander, J.B.	Fay Don 15	640	Relocated
Arnold, J.R.	Col Pre 127	150	Conflicts
Baker, John C.	Gon 1st 518		Covers 0at'd sur
Billups, George R.	Vic 2nd 43	640	Cert rejected
Blundell, David	Jac Scr 20	160	Abandoned
Brian, Jas. W.O.	Jac 2nd 18	640	Forfeited
Brown, James M.	Jac 2nd 19	640	Relocated
Burrows, Amanda	Jac Scr 23	160	Abandoned
Butler, W. T.	Col Scr 118	160	Changed to Jac S 30
Butler, W. T.	Jac Scr 30	160	Withdrawn
Caldwell, James O.	Fay 1st 114	2,819,209 vrs	Changed to Col 124
Caldwell, James P.	Col 1st 124	2,819,209 vrs	Abandoned
Caldwell, James P.	Gon 1st 486	3 4/10 labors	Abandoned
Cambron, H.P.	Col Pre 153	160	Cancelled
Carroll, Andrew	Dol Pre 24	89	Abandoned
Cawthen, S.G.	Dol Pre 87	120	Abandoned
Chadoin, Thomas	Col 1st 101	1 lab	Cert. wothdrawn
Clark, R. J.	Jac Pre 49	160	Abandoned
Clark, R. J.	Col Scr 339	160 2/5 ac	Forfeited
Clausenwitz, G	Vic Scr 97	160	Abandoned
Coons, M.C.	Gon Scr 62	78	See Vic Scr 91
Coons, M.C.	Vic Scr 77	78	Papers transferred
Cooper, Elizabeth	Jac Scr 24	160	
Daniels, A.	Vic Scr 78	160	Abandoned
Denson, Jesse B.	Col Scr 36	160	Abandoned
Dewitt, J.M.	Vic Scr 95	120	
Donegan, Joseph P.	Jac Scr 21	160	Forfeited
Evers, J.K.	Vic Scr 8	160	Abandoned
Fields, Eldred S.	Gon 3rd 89	153.7 ac	
Foley, Arthur G.	Dol Don 70	640	Abandoned

LAVACA COUNTY CONT'D

NAME	FILE NO.	AREA	ENDORSEMENT
Foley, Mason B.	Dol 1st 93	1/3 league	Cancelled
Foley, Tucker	Cal 1st 92	1/3 league	Cancelled
Foster, Isaac	Gon 3rd 164	156 1/2 ac	Abandoned
Franklin, Geo. W.	Gon Bty 112	1280	Transferred
Freeman, Susannah	Jac Scr 25	160	Field notes not c
Frese, Johana	Col Pre 25	87	Abandoned (corre
Geiseike, Charles	Col 3rd 62	320	Cert. withdrawn
Gephart, Daniel	Vic Scr 92	160	Abandoned
Granbury, Sarah J.	Vic Pre 4	160	Abandoned
Granberry, Stephen	Vic Scr 89	160	Abandoned
Gregory, D.R.	Vic Scr 9	160	Abandoned
Hairgrove, M.	Col Pre 6	160	Conflicts
Hargrove, M.D.L.	Col Pre 88	160	Abandoned
Harless, Charles B.	Vic 3rd 39	160	Cert. withdrawn
Harper, Henry	Gon 3rd 175	160	
Hayes, Henry S.	Col 2nd 15	640	Forfeited
Henderson, James	Col Pre 7	160	Abandoned
Henson, Clement	Col Scr 28	160	Forfeited
Hernandez, Manuel	Jac 1st 38	26 lab	Cert, Not returne
Hester, Jasper N.	Jac Scr 11	160	Abandoned
Hill, William G.	Gon Don 143	520	Cert. withdrawn
Hoffman, John	Jac Pre 1	160	Abandoned
Hosford, William by assne	Jac Bty 32	640- 640 ac	Relocated
Hoyt, John E.	Col Scr 42	160	Conflicts
Humphrey, Mary A.	Col Scr 91	200	Illegal
Humphrey, Mary A.	Gon Scr 144	320	Cancelled
Hvidberg, Martin	Vic Pre 57	76 ac	Abandoned
Int. & Great No. R.R.	Fay Scr 16	640	Relocated
" "	Fay Scr 17	133 1/2 ac	Relocated
Ives, Caleb S.	Gon 3rd 65	640 ac	Forfeited
Jacobs, W.L.	Vic Pre 5	160	Conflicts
Jenkins, Andres	Col Pre 14	160	Abandoned
Johnson, Benjamin H.	Gon Bty 188	837	Covers 3 other su
Joiner, W. th	Dol 3rd 80	160	Relinquished
Jones, Leroy	Vic Scr 86	160	On other sur
Keister, George	Col Scr 21	160	abandoned
Kezer, Benjamin P.	Gon Bty 130	1280	Rejected
Koehler, Otto J.	Col Pre 167	55 ac	Cancelled
Lass, C.C.	Cal Pre 133	160	Abandoned
Lewis, Mary	Fay 1st 83 1/2 ac	Cert. withdrawn	1 league
Magill, William N.	Gon 1st 485	5,744,936 vrs	Abandoned
Malone, John	Gon 1st 489	1 lab	Abandoned
Martinez, Refugio by assne	Jac 1st 17	2 sur	Cert. not recomme
May, Patrick	Gon 3rd 46	320	Forfeited
May, Patrick	Gon 1st 449	3,658,201 vrs	
McDonald, A. ^J	Vic Pre 23	160	Forfeited
Miller, Henry	Jac Pre 3	160	Relinquished
Millere, Irvin L.	Col Scr 16	160	Abandoned
Mixon, Naham	Cal 1st 91	26 lab	Abandoned
Morris, Thomas	Dol 3rd 113	160	Conflicts
Murchison, John P.	Col 3rd 26	640	On a Pat' dsur
Murrah, W.W.	Gon Pre 14	157	Transferred
Norman, Joe	Col Pre 162	160	Conflicts
O, Domualde, Anthony	Jac 1st 39	26 lab	Should be Vic Dis
Oliver, H.L.	Col Pre 81	138	Abandoned

LAVACA COUNTY CONT'D

NAME	FILE NO.	AREA	ENDORSEMENT
Payne, Guilford	Col 1st 12		Relocated
Petus, David	Gon 3rd 157	126 1/2 ac	On pat'd sur
Peters, Ira	Vic 3rd 52	160	Abandoned
Poston, William	Vic Scr 87	160	Cancelled v-s-101
Powell, W. S.	Col Scr 38	160	Conflicts
Power, J.M.	Vac Scr 90	160	Abandoned
Power, A.T.	Gon 3rd 160	160	Abandoned
Qualls, Isham Jr.	Col Pre 56	80	No good
Qualls, Moses	Col Pre 51	160	Abandoned
Quick, Jacob	Dol Scr 43	100	Conflicts
Quick, J.C.	Col Pre 89	160	Covered by pat. S
Rees, James	Vic 2nd 45	6,539,970 vrs	Withdrawn
Roundtree, M.C.	Jac 3rd 20	16 1/2 ac	Illegal
Roundtree, Mrs. M.C.	Gon 3rd 256	160	Illegal
Rumly, J.J.	Col Pre 15	160	Abandoned
Ryan, Joseph	Gon 3rd 97	320	Cert. withdrawn
Saunders, William	Gon 2nd 113	640	Cert. withdrawn
Seay, William	Gon 3rd 161	160	Abandoned
Self, M.M.	Col Scr 39	160	Forfeited
Shearn, Charles	Col 1st 114	903,260 vrs	See Jac 1-79
Smith, Eli	Vic Scr 94	137	Abandoned
Smith, Francis	Gon 1st 109	4 1/2 labors	Forfeited
Smith, Henry	Vic Scr 158	44 ac	Cancelled
Smothers, Archibald	Gon 1st 216	1/3 lea	Not recommended
Stennett, Claborne	Gon 1st 465	369	Relocated
Stuart, Merman	Vic Pre 44	160	Transferred
Tobin, Robert H.	Col 2nd 33	4,719,533 vrs	Conflicts
Treadway, Dan A.	Col Pre 135	160	Abandoned
Tribble, Eliza	Jac 1st 361/2 ac	1 labor	
Trighen, G.W.	Col 1st 98	1,806,640 vrs	Relocated
Veal, J.M.	Col Pre 27	80	Abandoned
Volk, Joseph	Col Pre 55	144	Conflicts
Walker, W.T.	Vic Scr 80	160	Abandoned
Warren, William	Col Pre 68	160	Abandoned
Warren, Wm. V.	Col Pre 69	141 1/3 ac	Abandoned
Wilson, Jesse	Col Scr 31	160	Abandoned
Wooten, Moses	Col 1st 103	4,140,155 vrs	Cert. withdrawn
Wooten, Moses	Col 1st 104	15,476,073 vrs	Cert. withdrawn

LEE COUNTY

Allbritton, W.A.	Mil Pre 677	156	
Garrmon, J.P.	Mil Scr 596	160	
Hardeman, Thomas hrs. of	Mil 1st 1914	2,252,355 vrs	Abandoned
Hoffman, C.G.W.	Bas Pre 48	160	Cert. withdrawn
Hoffman, C.G.W.	Mil Pre 2902	160	Conflicts
Hoffman, C.G.W.	Mil Pre 3575	160	Cancelled
Huston, F.P.	Mil 3rd 1481	160	Forfeited
I.&G.N. R.R. Co.	Mil Scr 2538	15.3	Abandoned
Johnson, N.B.	Wash 1st 51	1/3 league	Forfeited
Lilly, Wm. G.	Mil 3rd 1859	160	Conflicts
McCaleb, Alson	Mil 3rd 1191	320	On other sur
McCaleb, John	Mil 3rd 1575	160	Conflicts
McDavid, Jno. C.	Bas Pre 50	160	Cert. withdrawn
McDavid, S.	Mil Pre 4800	160	Abandoned
Sanders, J.M.	Mil Pre 2980	160	On pat'd sur
Stark, E.B.	Mil Scr 1270	160	Cancelled
Thompson, G.T.	Mil Pre 778	155 ac	
Vashary, John	Mil 1st 1917 1/2	1 lab	Cancelled
Whiling, Samuel	Mil 1st 2015		No vacancy

LEON COUNTY

NAME	FILE NO.	AREA	ENDORSEMENT
Adair, Wm. B.	Rob Scr 2349	319	Conflicts
Adkins, Ed	Rob Pre 2004	87	Cancelled
Alford, Isaac	Rob 3rd 980	640	Withdrawn
Allen, Preston	Rob Pre 2036	45.4	Cancelled
Alstone, James	Rob 1st 77	1 lea 1 lab	Cert. not recommend
Aeden, Zachanah	Rob 1st 81	1 lea 1 lab	Cert. not recommend
Bailey, E.	Rob Pre 1574	160	Abandoned
Bain, John A	Rob Scr 570	160	Abandoned
Bainfield, J.L	Rob 3rd 320	480- 160 ac	
Ballew, R.	Rob Scr 1041	160	
Barker, George	Rob Bty 79	640	Relocated
Barkely, David McD.	Rob Scr 493	68 1/2	Cancelled
Barksdale, M.M.	Rob Pre 1230	160	Abandoned
Barrow, W.H	Rob Pre 929	160	
Barrett, J.B.	Rob Pre 570	160	Abandoned
Bates, James W.	Rob 2nd 463	116	Forfeited
Batey, Grant	Rob Pre 1813	33	Cancelled
Beck, James E.	Rob 3rd 1006	640	Entirely covered
Bell, Thomas W	Rob 3rd 1015	320	Covered by Grant
Boggs, A. D.	Rob Pre 297	160	Abandoned
Bonham, George W.	Rob 3rd 49	320	
Booth, Nisanor	Rob 1st 71	1 lea 1 lab	Not recommended
Bozemore, Freeman	Rob 1st 62	1/3 lea	Cert. recommended
Braden, Alexander G.	Rob 3rd 895	640	Conflicts
Brooks, William	Rob 1st 517 1/2	7,225,344 vrs	Not recommended
Brown, J.N.	Rob Pre 1993	160	Abandoned
Bruton, R.B.	Rob Pre 574	160	Papers transferred
Buford, J.W.	Rob Pre 1988	151	Covered by other su
Burdett, B.A.	Rob Pre 1640	160	Abandoned
Burgess, Hardin	Rob 3rd 1146	640	Cert. withdrawn
Cage, H. & A.G. assne	Rob Scr 239	640	Cert. withdrawn
Cambrow, Dickson	Rob 1st 193	1 lea. 1 lab	
Cameron, Hugh Dec'd	Rob 3rd 303	320	Withdrawn for reloc
Campbell, Hugh	Rob Scr 67	640	Withdrawn
Carlton, Wm. H.	Rob Scr 2354	1032	Conflicts
Castels, William	Rob Scr 473	320	Abandoned
Castles, William	Rob Scr 1597	66 ac- 220 ac	Conflicts
Cencibaugh, A.D.	Rob Pre 2009	160	Cancelled
Chandler, John H.	Rob Scr 599	160	Forfeited
Chenoweth, Gabriel	Rob 1st 805	1/3 lea	Withdrawn Ex-1 876
Clarke, Benjamin	Rob 3rd 3432	318 3/4 ac	On pat'd sur
Clark, James	Rob Don 618	340	Relocated
Clark, William	Rob 3rd 635	320	Withdrawn
Clemmons, Castor P.	Rob 3rd 350	320	Forfeited
Clighorn, John W.	Rob 1st 1220	2 sur	Illegal
Clighorn, John W.	Rob 1st 1259	9,822,000 vrs	Illegal
Conley, James M. by assne	Rob 2nd 10	640	Illegal
Cook, George	Rob Pre 1572	160	Abandoned
Cooper, D.L.	Rob 3rd 3799	160	Abandoned
Cothen, A.J.	Rob 3rd 1024	320	Abandoned
Cotton, J.T.	Rob Scr 2391	434	Conflicts
Crenshaw, Harrison	Rob 3rd 2937	320	On other sur
Cresup, Thomas A.	Rob Bty 108	789	Cancelled
Critchfield, John	Rob 1st 1104	3,613,040 vrs	Cert. not returned
Crowson, William	Rob 3rd 4140	160	Gurry, Thomas
Curry, Thomas	Rob Scr 929	160	Illegal
Dampkin, Geo.	Rob Bty 1183	320	Abandoned
Davis, David	Rob Pre 763 1/2	160	Conflicts
Davis, James J.	Rob Pre 907	122 1/4 ac	
Davis, Samuel	Rob Don 373	320	Cancelled
Davis, Samuel	Rob 3rd 3320	305 1/2 ac	Illegal
Derwent, Redwood	Rob 1st 72	1 lea. 1 lab	Not returned
Doss, Jas. W.	Rob 1st 63	1/3 lea.	Conflicts

LEON COUNTY CONT'D

NAME	FILE NO.	AREA	ENDORSEMENT
Doss, I.W.	Rob 1st 1296	7,237,890	Cancelled
Dursh, B.	Rob Scr 2250	130	Forfeited
Dursh, B.	Rob Scr 2251	148 1/2 ac	Forfeited
Dwight, A.A.	Rob Pre 589	160	Not on map
Eakins, T.T. or L.L.	Rob Pre 1795	80	Covered by pat sur
Eccles, Mary E.	Rob Scr 2348	657- ac 640 ac	Conflicts
Edwards, W.T.	Rob Pr- 1272	160	Abandoned
Elam, Mary	Rob 3rd 5589	320	Illegal
Eldridge, Francis M.	Rob 3rd 4695	160	Abandoned
Eldridge, W.W.	Rob Pre 1498	160	Abandoned
Elliot, James.	Rob Pre 361	160	Ellis, John E.
Ellis, John E.	Rob Scr 2156	76 1/2 ac	Forfeited
Ellis, Willis L.	Rob Bty 14	320	Cancelled
Ellison, J.T.	Rob Pre 1835	160	Abandoned
Ellison, Theophilus	Rob Bty 92	1280	Cancelled
Estes, James D. by assne	Rob 2nd 333	609 ac- 671 ac	Withdrawn
Evans, R.F.	Rob Pre 637	80	Relocated
F			
Farrow, John F.	Rob 3rd 4678	160	Abandoned
Flynn, P.	Rob Pre 1780	160	Abandoned
G			
Gildon, Charles	Rob Pre 44	160	Covers pat'd sur
Goldman, Mrs. M?L.	Rob Scr 2355	823 .4	Conflicts
Goodwin, B.J.	Rob Pre 1233	160	Abandoned
Gorman, Cephus	Rob 1st 76	1 lea 1 lab	Cert not recommend
Gorman, Oliver	Rob 3rd 114	640	Conflicts
Graham, John	Rob Bty 203	640	Conflicts
Graham, J.P.	Rob Pre 1975	73.6 ac	Cancelled
Gray, Peter W.	Rob 3rd 5271	102	Abandoned
Grayson, Ambrose G.	Rob 3rd 894	200	Cert. withdrawn
Green, Samuel	Rob Pre 588	160	Cert. occupancy
Gummus, George W.	Rob Pre 1120	160	Conflicts (want)
Guyton, D.M.	Rob Pre 2038	28 ac	Cancelled
H			
Hahn, John Henry	Rob 3rd 26	320	Forfeited
Haker, H.C.	Rob Pr 1062	80	Abandoned
Haley, M.D.	Rob 3rd 16	640	Cancelled
Hall, R.I.	Pre Rob 102	160	Conflicts
Hallet, J.	Rob Don 594	640	Conflicts
Hampton, Wm: by assne	Rob 1st 92	,7,666,666 vrs	Conflicts
Hannah, John	Rob Pre 586	160	Not on map
Hardin, A.	Rob 2nd 686	320	Withdrawn
Harlow, H.W.	Rob Pre 1012	160	Covered
Harris, Edward	Rob 3rd 4560	160	Trans. Rob-3 1863
Harris, Robert P. by assne	Rob ty 42	320	Cancelled
Harrison, William M.	Rob 2nd 47	640	Cancelled
Hart, Joseph C.	Rob 2nd 8	640	Withdrawn
Heard, Hampton	Rob 3rd 389	320	Withdrawn
Heatley, J.J.	Rob Pre 1629	80	Abandoned
Hendrick, H.C.	Rob Pr 1591	93 1/2 ac	Lost
Hickman, Hansford D	Rob 3rd 3791	59 ac	On pat'd sur
Hickman, Henry	Rob 3rd 3789	160	Conflicts
Hill, I.L.	Rob Bty 802	320	Warrant rejected
Hodges, Lawson	Rob 1st 74	1 lea 1 lab	Cert. not returned
Hogan, Mark	Rob Pre 765	160	Transferred
Hooper, John M.	Rob 2nd 50 1/2	640	Not recommended
Hopson, Henry	Rob 1st 1201	4,126,300 vrs	Conflicts
Howard, Milinda	Rob 2nd 675	811	
Howard, Philip	Rob 1st 1346	2,709,600 vrs	Not recommended
Hughes, James by assne	Rob ty 39	320	Cancelled
I			
Iden, Thomas	Rob 1st 199	1 lea 1 lab	Rejected
Erwin, Samuel	Rob Scr 414	122	Withdrawn
Irwin, S.W.	Rob Pre 1645	160	Abandoned
Jennings, Hardy, R.	Rob 2nd 418	640	Forfeited
Jetton, W.D.	Rob S r 572	160	Forfeited

LEDN COUNTY CONT'D

NAME	FILE NO.	AREA	ENDORSEMENT
Johnson, W.S.	Rob Pre 738	160	Conflicts
Juggins, John H	Rob 3rd 209	320	Relocated
Justiss, A.J.	Rob Pre 737	160	Papers transferred
Kennard, A.D. Jr.	Rob Bty 667	320	Relocated
Kenney, John	Rob 2nd 382	640	Withdrawn for relo
Kenney, John	Rob 3rd 4073	155	Cert. not returned
Hepler, William Dec'd	Rob 3rd 2023	640	Abandoned
Ketchey, G.W.	Rob Pre 2025	80	
Kimbrel, SA. by assne	Rob 1st 103	3/4 lea & lab	Cert. withdrswn
Kimbro, Samuel	Rob 1st 1136	1,208,030 vrs	Conflicts
King, L.I.	Rob 2nd 99	405. 714 ac	Covered
Kinney, John	Rob 3rd 4997	165	Cert, not returned
Kuykendall, Thornton P.	Rob Don 911	320	Cert. withdrawn
Laing, William H.	Rob 3rd 1164	320	Conflicts
Landrum, Joseph L.	Rob 3rd 241	337 ac	Cancelled
Landrum, Larkin	Rob 3rd 4978	320	Conflicts
Langston, Jacob	Rob 3rd 1023	320	Covers other gran
Lathrop, R.M.	Rob Ser 575	160	Abandoned
Lathrop, R.M.	Rob Pre 897	160	Cancelled
Layne, Robert	Rob 3rd 24	320	Withdrawn
Lewin, Bluford	Rob 1st 1334	1,682,210 vrs	Illegal
Lewis, Benjamin	Rob 3rd 5455	160	Covered by other
Lewis, Wm. A.	Rob Pre 1895	146	Covered by pat'd
Lewin, Bluford	Rob 1st 1140	2 sur	Withdrawn
Long, R.	Rob Pre 1226	160	Abandoned
Long, W.	Rob Pre 1225	160	Abandoned
Love, James	Rob S r 458	21	Forfeited
Lynenberg, Charles	Rob 2nd 598	120	Sur. not surround
Mahan, Benjamin F.	Rob 3rd 1009	156 .6 ac 150 .4 ac	Forfeited
Maness, J.	Rob Pre 1434	160	Cancelled
Mandez, Ahner	Rob 1st 86	1 lea. 1 lab	Not recommended
Marshall, James	Rob 3rd 214	640	Covered by other
Mason, G.	Rob Pre 1060	80	Abandoned
Mays, Houston,	Rob Pre 1278	103	Abandoned
McAdams, Simon	Rob Pre 767	1760	Conflicts
McAninch, E.B.	Rob Ser 2351	392	Conflicts
McCpacken, Ezekiel A	Rob 3rd 977	640	Withdrawn
McDugald, Joseph	Rob 3rd 5462	357 ac	Abandoned
McGowen, Alex by assne	Rob 3rd 315 & 316	320 each	Cancelled
McKinney, & Williams	Rob Ser 465	240- 80 ac	On pat d sur
McKinzie, Joseph	Rob Pre 1010	160	Abandoned
McKinzie, Joseph S.	Rob 3rd 3433	320	Conflicts
McLain, John S	Rob 1st 73	25 2/3 lab	Cert. not recommen
McMillian, Simon	Rob Pre 1957	116 1/4	Conflicts
McRee, E.P.	Rob Pre 823	160	Conflicts
McSod, Wm by assne	Rob 1st 393	26 lab	Cert. not recommen
Middleton, John	Rob 2nd 145	1280	Withdrawn
Middleton, William B.	Rob 2nd 383	640	Cert. withdrawn
Middleton, William B.	Rob 2nd 520	94	Cert. withdraww
Middleton, John	Rob 2nd 628 & 630	640	Withdrawn
Middleton, John	Rob 2nd 707	640	Cancelled
Mills, Walter T.	Rob 3rd 1007	320	Covered by okders
Moody, J.W.	Rob re 561	160	Not on map
Moore, James	Rob 2nd 107	640	Cancelled
Moore, Jesse C.	Har'n 3rd 472	320	Withdrawn
Moore, Jesse C.	Rob 3rd 5599	320	Illegal
Morris, Spencer	Rob ty 1214	320	On other sur
Moses, Henry W.	Rob 1st 320	2,083,333 vrs	Pat. cancelled
Murphee, M.B.	Rob 3rd 7	320	Forfeited
Namil, J.T.	Rob Pr 1689	160	Abandoned
Nanny, Chas. W.	Rob 3rd 3824	160	Abandoned
Netherly, T.S.	Rob 2nd 200	640	Forfeited

LEON COUNTY CONT'D

NAME	FILE NO.	AREA	ENDORSEMENT
Nickerson W.P.	Rob Pre 1954	20 1/5 ac	Cancelled
Norsworthy, W.H.	Rob Pre 1078	160	Abandoned
Norton, J.A.	Rob Pre 1238	160	Abandoned
Notton, N.F.	Rob Pre 1237	160	Abandoned
Odel Leander	Rob 1st 392	12,344,081 vrs	Conflicts
Oden, L.R.	Rob Pre 47	160	Transferred
Parker, Rebecca	Rob 1st 840	1 lea 1 lab	Cancelled
Parrish, Mrs. L.J.	Rob Pre 0242	160	Conflicts
Perkins, Berry W.	Rob 3rd 1858	640	Cert. forwarded
Perry, Rahsom	Rob 3rd 2377	320	On other sur
Peters, Richard	Rob Bty 724	180	Narrant withdrawn
Petty, Wm. R.	Rob Scr 861	160	Conflicts
Phillips, R.	Rob Pre 1279	160	Abandoned
Pierce, William	Rob 2nd 543	320	Rejected
Pittman, Wm. C.	Rob Pre 928	120 3/4	Abandoned
Powell, Wiley by assne	Rob Bty 38	320	Pat. cancelled
Price, Hugh E.	Rob Pre 577	69	Abandoned
Price, S.C.	Rob Scr 724	108	Abandoned
Ramshay, Henry W.	Rob Pre 1227	160	Abandoned
Rankin, H.L.	Rob Pre 644	160	No cert of occupa
Real, J.M.	Rob Pre 891	160	Conflicts
Reed, G.T.	Rob Scr 862	160	
Reed, John	Rob Scr 863	160	Forfeited
Reed, John	Rob 3rd 4568	320	Forfeited
Read, Thomas	Rob 2nd 42	640	Forfeited
Riley, Edward B.	Rob Scr 932	160	Forfeited
Ritcher, Renwich	Rob 1st 64	1/3 league	Conflicts
Ritchey, James A. hrs. of	Rob 3rd 1105	320	On pat'd land
Roberts, Chas.	Rob Bty 1119 1/2	239 ac- 84	Cancelled
Roberts, John S.	Rob 2nd 586	672 1/2 ac	Covered by other
Roberts, W.H.	Rob Pre 961	160	Transferred
Robinson, George	Rob 3rd 14	640	Forfeited
Rockwell, Chester	Rob 1st 2141	903,200 vrs	Cancelled
Rodgers, J.J.	Rob Pre 1123	45.4 ac	Abandoned
Roland, Priscilla	Rob 3rd 3319	160	Abandoned
Rorden, C.	Rob Scr 571	160	Forfeited
Russell, Gibson	Rob 2nd 5	320	Withdrawn
Rutledge, Wm. E.	Rob Pre 1980	71 12/ ac	Abandoned
Sales, Thomas	Rob Pre 930	160	Abandoned
Sanders, G.H.	Rob Pre 845	160	
Scott, Thomas	Rob 3rd 632	320	Rejected
Shaw, John D.H.	Rob 3r 204	100 ac- 200 ac	Forfeited
Shaw, J.L.	Rob Pre 437	160	Cancelled
Sheffield, J.M.	Rob Pre 1141	160	Abandoned
Shipp, J.R.	Rob Pre 801	160	
Shipp, Ransom	Rob 3rd 3434	320	On other sur
Slkes, Elias D.	Rob Scr 413	80	On pat sur
Sisson, John G.	Rob Pre 83	160	Transferred
Skinner, William by assne	Rob 1st 154	1 labor	Rejected
Smith, Archibald	Rob Bty 351	320 - 320 ac	Cancelled
Smith, W.H.	Rob Pre 1989	157	Covered by pat. S
Snow, Edmund	Rob 3rd 1453	320	Conflicts
Sparks, James	Rob 3rd 4721	160	Abandoned
Stephenson, J.A.	Rob Pre 1079	160	Abandoned
Stevens, Thomas C	Rob 3rd 15	640	Withdrawn
Stewart, W.W.	Rob Pre 1916	160	On pat sur
Taylor, Abram R.	Rob Don 417 & 418	640	Cert&F/N withdraw
Taylor, Charles D	Rob 3rd 206	408	Forfeited
Taylor, James H	Rob Scr 573	160	Suspended
Taylor, N.T.	Rob Pre 1924	75	Cancelled
Taylor, Thomas G	Rob 1st 70	1 lea & lab	Cert. not recom

LEON COUNTY CONT(D)

NAME	FILE NO.	AREA	ENDORSEMENT
Taylor, Simon W.	Rob 1st 75	1 lea 1 lab	Cert. not recom.
Thomas, Joseph E.	Rob Pre 1885	79 12	Turner,
Turner, Richard	Rob 3rd 5404	57	Covers sur.
Underwood, James S.	Rob 3rd 5069	640	Abandoned
Uyz, Frederick	Rob 2nd 32	640	Conflicts
Valdez, Antonio Rodriguez	Rob 1st 327	2/3 lea.	See Rob 1-711
Van, Mason	Rob 3rd 4877	166 1/4	See Rob-3-2253
Vest, John W.	Rob Pre 94	160	Conflicts
Votaw, Thomas O.	Rob 3rd 4846	160	Forfeited
Walker, John	Rob Scr 1042	160	
Waters, Clement	Rob 3rd 988	320	Cert. withdrawn
Watkins, P.H.	Rob Pre 1935	31 3/5	Abandoned
Webb, Benjamin	Rob Pre 933	160	Conflicts
Webb, I.G. by assne	Rob 1st 99	10 + lab	Conflicts
Webb, Matt,	Rob Pre 1601	160	Conflicts
Wheelock, G.R.	Rob 1st 104	3/4 lea.	Cert. withdrawn
White, J.D.	Rob Pre 583	160	Not on map
Whittmore, Riben	Rob 1st 158	26 lab	Not recommended
Williams, Jonathan	Rob 3rd 1998	160-160	Abandoned
Williams, Wiley W.	Rob 1st 156	26 lab	Not recom.
Williams, Wm.	Rob Pre 1472	160	Abandoned
Williams, David	Rob 1st 78	1 lea 1 lab	Cert. not recom.
Willingham, B.H.	Rob Pre 647	160	Papers trans.
Willingham, J.N.	Rob Pre 1065	160	Cancelled
Wilson, H.	Rob Pre 107	160	Abandoned
Wilson, James T.	Rob Scr 600	90	Cancelled
Windham, Fannie	Rob Pre 1995	75.1	Cancelled
Woodliff, Thomas C.	Rob 3rd 176	640	Cert. withdrawn
Wooten, Greenville T/	Rob 1st 1135	2 sur	Title not in office
Yarborough, S.M.	Rob Pre 562	160	Abandoned
Young, Henry A.	Rob 3rd 1452	320	Conflicts

LIBERTY COUNTY

Page 346

NAME	FILE NO.	AREA	ENDORSEMENT
Adams, Thomas Address, R.N.	Harris 1st 105 Lib Pre 472	1/3 lea 62	Cert. rejected Conflicts
Bass, Ambrose B.B. & C.R. Co.	Mont 1st 440 Lib Scr 32	24,386,950 vrs 640- 640 ac	Relocated Transferred
Borgas, Fentrose by assne	Lib 1st 299	1 lea 1 lab	Conflicts
Browning, George H	Lib 1st 345	A abandoned	3 sur
Bryan, Luke	Lib 1st 210	8,850,000	Pat. cancelled
Bryan, Luke	Lib 1st 330	2 sur	Conflicts
Bullock, David M.	Mont 1st 69 & 70	2 sur	F/N withdrawn
Bunton, Nathan	Mont 1st 101	1/3 lea	Cert. not returned
Cherry, Aaron	Lib Pr 285	160	Abandoned
Clark, Mrs. Mary	Lib Pre 451	12 .14 ac	Conflicts
Cole, J.H.	Lib Pre 149	160	Cancelled
Collins, James P.	Lib 3rd 227	640	Abandoned
C.T. & M. Co.	Lib Scr 981 thru 985	640	Conflicts
Darwin, John	Lib 1st 249	1 lea	Relocated
Dev al, Jesse	Lib 1st 55	1 lab	Cert. withdrawn
Dickson, A. .	Lib Pre 446	147	Conflicts
Dobie, William	Mont 1st 182	8,970,000 vrs	Refiled
Dooling, John	Lib 1st 220	19,072,404 vrs	Conflicts
Duncan, William B	Lib 1st 160	3,778,876 vrs	Cert. withdraw
Dupong, Joseph A	Mont 1st 85	2,083,333 .3 vrs	Cert & F/N transferr
Edwards, Peter F	Lib Don 209	805 1/2 ac	Cancelled
Evans, William	Lib Scr 396	87.2	Relinquished
Fletcher, Robert by assne	Lib Bty 125	200 ac	Withdrawn
Francis, Geo	Lib bty 202	640	Abandoned
Freeman, Benjamin	Lib 1st 161	2 lab	Conflicts
Gardner, F.M.	Lib Scr 996	909	Conflicts
Gaylor, John	Lib 1st 148	1/3	withdrawn
Gillard, Appo	Lib Scr 978	865 ac	State sur
Gregg, J.A.	Lib Pre 477	79	Conflicts
Hansley, Johnson	Lib 1st 389	1 lea 1 lab	Conflicts
Harper, Clayton	Harris 1st 232	1 league	Conflicts
Hawley, Mary	Lib 1st 37	6,504, 300 vrs	
H. & T. C. R. R. Co.	Lib Scr 412 & 414 & 415	640 each	Abandoned
" " "	Lib Scr 429 thru 432	640 each	Conflicts
" " "	Lib Scr 484	640	Covered by other su
" " "	Lib Scr 510	640	Cancelled
I. & G. N. R. R. Co.	Lib Scr 700 & 701 & 702	640 each	Cancelled
" " "	Lib Scr 703	90	Abandoned
" " "	Lib Scr 704	625 1/3 ac	Abandoned
" " "	Lib Scr 706	493 ac	Abandoned
" " "	Lib Scr 707 & 710	640 each	Abandoned
" " "	Lib Scr 714 & 715 1/2	640 each	Abandoned
" " "	Lib Scr 716	110	Abandoned
" " "	Lib Scr 718	640	Abandoned
Jackson, E. D.	Lib Pre 278	160	Abandoned
Jackson, Hugh	Lib Scr 952	147 .7 ac	Abandoned
Johnson, Geo. J.	Lib Don 201	640	Abandoned

NAME	FILE NO.	AREA	ENDORSEMENT
Lane, Alfred	Lib 1st 113	1/2 lea	Cert not retd
Laughlin, John J.	Lib 3rd 585	320	Abandoned
Lincoln, Samuel E.	Lib Bty 249	640	On other sur
Magruder, Mary	Lib 1st 145	4,216,748 vrs	
McBride, Alexander	Mont 3rd 35	640	Transferred
McClendon, T.M.	Lib Pre 286	80	Abandoned
McKimm, John	Lib Bty 62	738	Conflicts
Meekley, George M.	Mont 3rd 54	320	Relocated
Melton, Wm. M.	Lib Scr 979	1280	State
Noble, Sebron M.	Lib Scr 72	143	Forfeited
Noble, Sebron M.	Lib Scr 73	110.5 ac	
Ourey, William S.	Lib 3rd 287	640	Cert. not retd
Pleasnats John	Lib 1st 115	25 lab	Conflicts
Poitevent, J.	Lib Scr 860	640	Conflicts
Priest, Lucinda	Lib Scr 995	414 1/4	
Pruett, Henry	Lib Scr 1004	128 .6-41.7ac	No payment
Rector, F.C.	Lib Bty 102	320	Relocated
Riggs, Pleasant B	Mont 1st 98	9,217,4,4 vrs	Suspended
Robb, Benjamin	Lib 2nd 107	640	Conflicts
Robb, John A.	Lib 3rd 448	320	Abandoned
Roberts, James Hrs. of	Lib 1st 89	1/3 lea	Conflicts
Rook, G.W.	Lib Pre 413	160	Abandoned
Smith, John	Lib 1st 243	1/3 13a	Conflicts
Smith, Robert	Lib Pre 131	160	Cancelled
Stacy, C.E.	Lib Scr 1002	640	Forfeited
Stevens, Corbett,	Lib Don 156	220 ac- 100 ac	Abandoned
Thompson, William	Lib 1st 109	2/3 lea & 1 lab	Relocated
Tivis, George W.	Lib Bty 104	320	Relocated
T.&.N.O. Ry Co,	Lib Scr 53 & 55	640	Cancelled
" " "	Lib Scr 60 & 61 & 63	640	Cancelled
" " "	Lib Scr 70	640	Cancelled
" " "	Lib Scr 518	640	Cancelled
Tucker, James M.	Lib Pr 148	160	Cancelled
Tucker, W.B.	Lib Pre 150	160	Cancelled
Vanney, Isaac	Lib 3rd 586	640	Abandoned
Wallis, E.A.R.	Lib 1st 295	5,428,798 vrs	Conflicts
Walton, Adam	Lib 3rd 43	640	Cert. withdrawn
Washington, Co, Ry Co.	Lib Scr 447	640	Cancelled
Wilson, Wm. F.	Lib 2nd 121	640	Conflicts

LIMESTONE COUNTY

NAME	FILE NO.	AREA	ENDORSEMENT
Allen, Richard M	Rob 3rd 2192	640	Cert. rejected
Anglin, Abraham	Rob 1st 4	1/4 league	No cert.
Anglin, Abraham	Rob 1st 54	3/4 lea & lab	Abandoned
Anglin, William	Rob 1st 55	1/3 league	Abandoned
Armstrong, R.M.	Rob Scr 2594	66.9 ac 50.9 ac	Conflicts
Armstrong, R.M.	Rob Scr 2598	131.6 ac	Cancelled
Bains, M.N.	Rob Scr 566	111	Forfeited
Baker, Walter E.	Rob Don 621	640	On other grant
Barker, E.F.	Rob Pre 1927	45 ac	Cancelled
Barnes, James	Rob 3rd 131	402 3/4 ac	Relocated Mil 3-63
Barrow, Daniel	Rob 3rd 1134	320	Abandoned
Bass, William P	Rob 3rd 1190	320	Abandoned
Bates, Silas H.	Rob 1st 3	1/4 league	Abandoned
Bates, Silas	Rob 1st 29	3/4 lea & lab	Conflicts
Batles, William	Rob 2nd 482	1280	Rejected
B.B.B. & C.R. Co.	Rob Scr 1168	640	Conflicts
Beershall, N.	Rob Pre 1630	87	Abandoned
Bennett, Artimus	Rob 3rd 1950	640	Located elsewhere
Berry, Wm. P.	Rob Pre 1397	76	Cancelled
Bingham, Taply	Rob 3rd 827	640	Cert. withdrawn
Blake, Geo W.	Rob Pre 1817	115	Sett-
Boatles, U.M.	Rob Scr 2305	52	Contents transferred
Boatright, John	Rob Pre 1117	101.2 ac	Abandoned
Boothe, Joshua	Rob 3rd 361	320	Conflicts
Brown, E.	Rob Pre 1647	77	Covered
Burke, Thomas	Rob Pre 1398	160	Abandoned
Callicoat, John B.	Rob 3rd 135	640	Cert. withdrawn
Campbell, Giles M.	Rob 3rd 2	640	Conflicts
Capps, Henry	Rob 3rd 1133	320	Cert. withdrawn
Carlyle, G.W. Hrs. of	Rob 3rd 5560	163 1/2 ac	Transferred
Carr, M.M.	Rob Pre 1886	157	Cert. withdrawn
Carroll, John M	Rob 3rd 4879	320	See Rob-3-4699
Carson, Thomas I.	Rob 3rd 1870	320	See Mil-3-1912
Cherry, Rhodes	Rob bty 707	320	Withdrawn
Click, Andrew I.	Rob 1st 688	492	Withdrawn
Cobb, Mrs. M.E.	Rob re 768	160	Conflicts
Colburn, Louisa	Rob 3rd 2255	640	Forfeited
Collard, Elijah Jr.	Rob 3rd 312	320	Cert. withdrawn
Collett, J.H.	Rob Scr 2360	48 3/4	Abandoned
Collicoat, John B	Rob 3rd 135	640	Cert. withdrawn
Cook, Mary	Rob 3rd 1166	75 ac	Trans. R-3-1145
Casillas, Pablo by assne	Rob 1st 1348	6 sur	Abandoned
Covert, Eliza	Rob Scr 2588	2 sur	Conflicts
Cox, Ann	Rob 1st 123	1 lea	See R-1-563 & 786
Cox, Caleb	Rob 3rd 1899	320	On other grant
Cox, Thomas	Rob 3rd 1898	320	On other grant
Crawford, John H.	Rob re 1423	80	Cancelled
Crist, Daniel	Rob Scr 2485	40	Abandoned
Davis, John V.	Rob 3rd 1139	320	Cert. withdrawn
Dines, J.W.	Rob Scr 2172	32 ac	Forfeited
Borseley, Newton	Rob 3rd 1010	320	Abandoned
Downs, John	Rob 2nd 163	640	Forfeited
Doyle, W.E.	Rob Scr 2542	4 sur	Forfeited
Duell, Peter A. by assne	Rob 1st 98	26 lanors	Cert. withdrawn
Eales, James	Rob Bty 858	320	Forfeited
Eaton, Richard	Rob 3rd 1132	94	Cert. not recommen
Elliot, T.J.	Rob Pre 1143	160	Covered
Elwood, Alex	Rob 3rd 27	320	Forfeited
Fancher, R.M.	Rob Scr 2244	143	Abandoned
Fancher, R.M.	Rob Scr 2322	231 ac	Abandoned
Fancher, R.M.	Rob Scr 2323	288 .8	Abandoned
Faulkenberg, Evan Hrs. of	Rob 1st 674	5.067.300 vrs	Withdrawn
Ferguson, A.D.	Rob 3rd 1011	320	Abandoned
Ferguspn, Calvin	Rob 3rd 1137	320	Conflicts
Ferguson, James H	Rob 3rd 1123 1/2	320	Conflicts

LIMESTONE COUNTY CONT'D

NAME	FILE NO.	AREA	ENDORSEMENT
Ferguson, Moses	Rob 3rd 1012	320	Covered by title
Ferguson, Robert M.	Rob 1st 155	1/4 league	Cert. withdrawn
Flannekin, T. W.	Rob Pre 1115	79 .92 ac	Covered
Fletcher, Robert	Rob Bty 913	16 ac	
Franks, Maty	Rob 3rd 1020	320	Covered by other
Furguson, Joseph	Rob 1st 281	4,196,045 vrs	Cert. wirhdraw
Furgusson, Robert	Rob Bty 157	1280	Withdrawn
Garcia, Montez & Duran	Rob Scr 2122	68 1/2	Cancelled
Hates, W.C.	Rob Pre 1400	160	Abandoned
Gillispie, N	Rob Scr 2546	50.9	Forfeited
Gillisoie, T. D.	Rob Scr 2547	61.4 ac	Forfeited
Glenn, Nathan	Rob 3rd 4450	320	F/N Forfeited
Godwin, W.G.	Rob Pre 1938	113 3/4	Cancelled
Graham, William Carroll	Rob 3rd 1116	320	Transferred
Gray, French S. hrs. of	Rob 3rd 5482		Withdrawn
Hamlet, George I.	Rob 3rd 2156	320	On other Grant
Heard, G. W.	Rob 2nd 23	1280	Covered by other
Henderson, J.R.	Rob Pre 1425	87	Abandoned
Henson, Abraham	Rob 3rd 1085	143	Abandoned
Herrin, Samuel	Rob 1st 787	7,255,600 vrs	Cert. rejected
Horn, Hansel G.	Rob Bty 633	329	Forfeited
Jackson, E.B.	Rob Scr 2575	66.94	Forfeited
Jackson, E.B.	Rob Scr 2576	50.9 ac	Forfeited
Jackson, Emma	Rob Scr 2581	66.94 ac	Abandoned
Jackson, Hezekiah	Rob 3rd 1037	640	Floated for reloc
Jackson, Washington	Rob 3rd 522	320	Withdrawn
Jackson, W.T.	Rob Scr 2359	45	Cancelled
James, Thomas	Rob 1st 708	1/3 league	Cert. withdrawn
Jenkins, James P	Rob Bty 725	320	Warrant rejected
Joiner, Henry	Rob 3rd 2303	320	Forfeited
Joiner, Y.S.	Rob 3rd 2305	320	Forfeited
Jones, Wilburn	Rob 2nd 51	640	Withdrawn
Jonett, Mathew	Rob 3rd 3438	320	Illegal
Kamsler, Wm.	Rob Scr 2381	194 1/2	Abandoned
Kelly, J.W.	Rob Pre 1401	80	Abandoned
Kerr, George P.	Rob ty 255	320	Cert. withdrawn
Kiger, Daniel I.	Rob 2nd 53	640	Withdrawn
Kisner, George by assne	Rob 2nd 303	640	Withdrawn
Kuykendall, Gibson	Rob Bty 263	640	Cert. withdrawn
Langston, J.M.	Rob Pre 1426	20	Covered
Laiderdale, Simpson J.	Rob 3rd 2182	320	On other sur
Leach, H.A.	Rob Scr 2380	70	Contents trans.
Leach, John	Rob 3rd 1086	640	Withdrawn
Lecompt, Julius	Rob 2nd 247	1/3 lea	Withdrawn
Lefferty, A.L.	Rob Bty 715	1280	Forfeited
Lewis, M.K.	Rob Scr 2203	90 1/2 ac	Forfeited
Lindley, James	Rob Pre 735	160	Conflicts
Malone, Thomas	Rob 3rd 388	428	Floated for reloc
Mangham, Manning B.	Rob 2nd 24	640	Forfeited
Mangum, Walter A.	Rob 2nd 258	640	Forfeited
McCrary, Thomas F.	Rob Bty 880	193	Abandoned
McDsniel, N.A.	Rob Scr 2448	83	Abandoned
McGill, William	Rob 2nd 6	1/3 league	Cert. withdrawn
McGregor, Bartlett	Rob 3rd 474	640	Withdrawn
McKinney & Williams	Rob Scr 480	320	Conflicts
McMillan, B.F.	Rob Pre 980	147 ac	Conflicts
Meredith, Harrison	Rob 2nd 515	640	Forfeited
Montalba, Manuel	Rob Bty 641	320	Cert withdrawn
Moore, E.L.	Rob 3rd 1142	320	Abandoned
Morgan, Andrew L.	Rob 1st 704	1 lab	Conflicts

LIMESTONE COUNTY CONT'D

NAME	FILE NO.	AREA	ENDORSEMENT
Moss, James B.	Rob 1st 683	22,386,730 lab	Abandoned
Nanny, Chas W	Rob 3rd 1018	320	Covered by grant
Nix, John	Rob 3rd 995	320 -320 ac	Withdrawn
Norton, Peter B.	Rob 3rd 5559	356	Conflicts
Owens, James O.	Rob 2nd 434	320	Conflicts
Parker, P.W.	Rob Pre 1402	160	Abandoned
Perkinson, Elisha	Rob 3rd 1904	320	Forfeited
Porter, Thomas Jr.	Rob 2nd 313	320	Rejected
Powers, Lewis B. by assne	Rob 3rd 712	188 1/2 ac	Transferred-377
Pool, Beverly	Rob 1st 705	1 labor	Cancelled
Poole, Beverly	Rob 1st 1187	1 lab	Trans. Rob-1-944
Prewitt, George H.	Rob 3rd 1993	640	Cert. withdrawn
Prewitt, Geo. W.	Rob 3rd 1087	320	Withdrawn
Prewitt, Jesse T.	Rob 3rd 1088	320	Cert. withdrawn
Raminzer, I.	Rob 3rd 2009	640	On other sur
Rankin, D.H.	Rob 3rd 113	320	Withdrawn
Rasco, S or L	Rob Pre 769	70	Conflicts
Rasco, L.	Rob Pr 834	62 ac	Conflicts
Raymond, John	Rob 3rd 2120	320	Conflicts
Reed, Elijah	Rob 3rd 1000	63	Abandoned
Roark, J.N.	Rob Scr 2457	138 1/2	Abandoned
Roberts, H.W.	Rob Pre 1829	153	
Roberts, John	Rob Pre 1926	160	Cancelled
Railey, Robert O.	Rob Pre 1421	71	Abandoned
Railey, W.H.	Rob Pre 1403	80	Abandoned
Reiman, Ian	Rob 3rd 1141	320	Conflicts
Russell, James T	Rob 3rd 1992	320	Trans. Rob-B-707
Sanders, Drury,	Rob 3rd 1081	320	Withdrawn
Sanders, Drury	Rob 3rd 1117	320	Abandoned
Sanford, George	Rob 3rd 4972	165	Cancelled
Scott, Jonathan	Rob 1st 819	9.7 lab	Not recommended
Scott, M.	Rob Scr 2231	110	Conflicts
Sides, George	Rob 3rd 762	640	Forfeited
Smith, E.B.	Rob Scr 2219	160	Abandoned
Smyth, Ella	Rob Scr 2266	170	Conflicts
Smith, Ella	Rob Scr 2276	170	Conflicts
Smith, John	Rob 1st 785	1 labor	Conflicts
Smith, Hrs. of Samuel C.	Rob 1st 677	2,083,005 vrs	
Smith, William D	Rob 1st 278	1 lea. 1 lab	Cancelled
Stephenson, J.B.	Rob Bty 1144	320	Cancelled
Stokes, Mrs. Elvira	Rob Sre 2339	1280	Conflicts
Stroud, Mandred	Rob 3rd 137	320	Cert. withdrawn
Swap, Franklin by assne	Rob Bty 260	320	Rejected
Thomas, John C.	Rob 3rd 4831	320	Conflicts
Touchstone, John	Rob 2nd 398	423 ac	Forfeited
Tumblinson, Joseph	Rob 1st 818	7 1/4 lab	Cancelled
Tumblinson, Joseph	Rob 1st 998	5,457,750 vrs	Illegal
Tumblinson, Joseph	Rob 1st 1068	5,477,750	Cancelled
Underwood, Ammon	Rob 1st 106	1/2 lea	Conflicts
Varnell, R.P.	Rob Pte 722	160	Conflicts
Washburn, Bryant	Rob Pre 1405	60	Cancelled
Welch, Thomas H.	Rob 3rd 994	320	On old sur
White, D.F.	Rob Pre 1734	68	Conflicts
White, James G	Rob Bty 1185	320	Relocated
White, Zochariah	Rob 2nd 397	1078	Cert. not returned
Williams, J.W.	Rob Pre 1130	7.5 ac	Conflicts
Wilson, Ishmael C	Rob 3rd 2170	471 2/3	Abandoned
Yarberry, Matthew	Rob Pre 732	160	Cancelled
Yarbrough W.R.	Rob Scr 2248	12- ac 31 ac	Forfeited
York, Harrison	Rob 2nd 103	640	Cancelled

LIVE OAK COUNTY

NAME	FILE NO.	AREA	ENDORSEMENT
✓ Barton, Thomas B	San Pat 8-7	640	Cert. withdrawn
✓ Bilinghley, Jesse	San Pat 1st 698	2,083,333 vrs	Cert. withdrawn
✓ Boyle, Francis	San Pat 3rd 2/1/2	320	Cert. not returned
No FN ✓ Bradley, Patrick dec'd	San Pat 1st 290	1/3 league	F/N & cert withdr
✓ Brighton, Samuel B.	San Pat 1st 200 Bee	1/3 lea	Cert. withdrawn
✓ Carsin, John	San Pat 3rd 105	160	Cert. not returned
✓ Castro, Ignacio by assne	San Pat 1st 41	13 lab	Cert. not returned
✓ Cleveland, Joseph H	San Pat 1st 421	1 lea 1 lab	Conflicts
✓ Clays, Albert	San Pat 2nd 6	640	Forfeited
✓ Colston, John Alias Wm S. dec'd	San Pat bty 157 Bee	1920	Relocated
✓ Culler, Ionis	San Pat 1st 294	1/2 lea	Cert withdrawn
✓ Culler, Ionis by assne	San Pat 295 1st	1/2 lea 1 lab	Relocated
✓ Davis, Daniel	San Pa6 Bty 195 Bee	320	Cert. rejected
✓ Dawes, Walter W	San Pat Bty 185	2 sur	Cert. rejected
✓ Day Land & Cattle Co,	San Pat Don 427	640	Covered by other
✓ Demoss, John	San Pat 1st 256 Bee	1/3 lea	Cert. withdrawn
✓ Dum, David O.	San Pat 3rd 108	160	Cert. rejected
✓ Duval, John	" " 1-25	26 heb.	
✓ Eaton, Richard	San Pat 3rd 74	320	Cert. withdrawn
✓ Edwards, Charled	San Pat 3r 106	160	Conflicts
✓ Faut, D.R.	Bex Scr 33229	104 2/5 ac	Cancelled
✓ Feguerroa, Ivan by assne	San Pat 1st 292	1 lea. & lab 1	Cert. withdrawn
✓ Finch, John H.	San Pat 1st 466	1/3 lea	Conflicts
✓ Fort, William I. By assne	San Pat Scr 73& 74	640 each	Relocated
✓ Geminez, Farmono by assne	San Pat 1st 65	26 lab	Cert. not recomm
✓ Hamilton, Robert	San Pat Bty 189	640	Cert. not approve
✓ Henderson, James	San Pat 2nd 42	640	Forfeited
✓ Hodge, George	San Pat 1st 203 Bee	1 lea 1 lab	Cert. withdrawn
✓ Iles, George	San Pat 2nd 7	640	Forfeited
✓ Jackson, Joseph	San Pat Bty 164	320	Withdrawn
✓ Jenkins, Peter H.	San Pat 2nd 114	1280	Suspended
✓ Main, George W.	San Pa6 1st 486	1 lea. 1 lab	Cancelled
✓ Martinez, Juana by assne	San Pat 1st 71 McMullen	2 sur 13 lab each	Cert. noyt retnd
✓ McGee, A.H.T.	San Pat Bty 141 Bee	640	Illegal
✓ McKenzie, Hugh by assne	San Pat Bty 152	320	
✓ McMullen, John by asshe	San Pat 1st 138	1 lab	Cert. not retnd
✓ McMullen & McGlour	San Pat 1st 437	19,441,940 vrs	Conflicts
✓ McMullen & McGlour	San Pat 1st 438	15,650,375 vrs	Conflicts
✓ Merriman, Eli	San Pat 3rd 103	160	Withdrawn
✓ Murphy, James	San Pat 2nd 26	640	Cert. not retnd
Mc Chesney, M. -	San Pat. Pre 169	160	Cancel
✓ Navared, Divadora	San Pat 1st 293		Cert. withdrawn
✓ Neven, Patrick hrs. of	San Pat Don 29	640	Cert. withdrawn
✓ Quinn, Patrick	San Pat Bty 91 McMullen	640	Rejected
✓ Ruiz, Jose Resnegio	San Pat 2nd 23	640	Forfeited
✓ Selba, Maria Josefe by assne	San Pat 1st 75 McMullen	2 sur 13 lab each	Cert not recomm
✓ Selva, Mstias by assne	San Pat 1st 291	2 sur 1 lea 7 1 lab	Cert. withdrawn
✓ Stafford, Henry	San Pat Bty 199	320	Cert. Suspended
✓ Swisher, John W.	San Pat Don 428	326	Cancelled
No FN ✓ Thurston, A.	San Pat Bty 139	1280	Cert. withdrawn
✓ Tipton, William	San Pat Bty 185	320	Cert. rejected
✓ White, James T.	San Pat 1st 595 Jim Wells	13,000,000, vrs	Conflicts
✓ Whitehead, William	San Pat 2nd 21	640	Forfeited
✓ Winburn, J.O.	San Pat 2nd 145 2/2 so	320	Withdrawn
Sutton, Jas.	San. Pat. 1-99	1 lea 1 lab.	

LLANO COUNTY

NAME	FILE NO.	AREA	ENDORSEMENT
Akers, Wm.	Bex Pre 2941	160	Abandoned
Allen, Luther N.	Bex Pre 2576	80	Cancelled
Allen, T.J.	Bex Pre 6972	132	Conflicts
Allsup, H.P.	Bex Pre 1023	160	Entirely covered
Allsup, T.F.	Bex Pre 1869	160	Transferred
Auerbach, August dec'd	Bex 3rd 3388	640	Withdrawn
Awacher, Melchor	Bex 3rd 4281	320	Relocated
Bankston, Aaron	Bex Pre 5897	160	Abandoned
B rbee, J.C.	Bex Pre 5667	160	Lost
Barnett, J.J.	Bex Pre 8688	160	Cancelled
Barnett, Robt.	Bex Pre 7184	55 ac	Conflicts
Baumann, A. J	Bex Pre 7114	80	Abandoned
Baumann, A.J.	Bex Scr 55406	114	
Baumann, H.C.	Bex Scr 55435	100.7 ac	
Baumann, H.E.	Bex Scr 55214	58.6	On pat Sur
Baur, ohann, Hrs. of	Bex 3rd 3663	2 sur 320 each	withdrawn
B.B.B&C.RYCo.	Bex Scr 8589	640	Cancelled
Bedford, Thomas J.	Bed 3rd 5451	160	Abandoned
Beeman, Mary A.	Bex Pre 5896	160	Abandoned
Beeson, E.R.	Bex Scr 33284	82 1/2	Forfeited
Behene, Arthur hrs. of	Bex 3rd 3661	2 sur 160 each	Withdrawn
Beilmer, Charles	Bex 3rd 3714	320	Withdrawn
Boetger, Johann, hrs. of	Bex 3rd 3460	4 sur 160 each	Withdrawn
Bomer, A.	Bex re 433	80	Abandoned
Boyd, John	Bex 1st 1408	1 lab	Transferred
Bratherichm Heinrich	Bex Scr 1030	160	Conflicts
Breeke, Balthas	Bex 3rd 3430	640	Reloc ted
Braun, Christian	Bex 3rd 3421	2 sur 320 each	Relocated
Brinspn, Soloman	Bex 2nd 115	1280	Forfeited
Brane, George	Bex 3rd 3452	2 sur 320 each	Withdrawn
Bryan, E.T	Bex Pre 907	80	Abandoned
Bulte, Fried	Bex 3rd 3694	320 each 2 sur	Withdrawn
Bastamante, Pacifica	Bex 2nd 370	1280	Transferred
Butler, Thomas J.	Bex 3rd 4603	640	Cert. withdrawn
Buttery, Henry	Bex Pre 402	160	Abandoned
Bybee, J.W.	Bex Pre 9194	94	No vacancy
Bybee, W.J.	Bex Pre 9195	154	No vacancy
Bybee, W.J.	Bex Pre 6925	40	Conflicts
Cantrell, W.H.	Bex Pre 5893	160	Abandoned
Clinger, Henry	Bex re 5471 1/2	160	Abandoned
Clinger, Henry	Bex re 5488	80	Cancelled
Cochran, William C.	Bex Bty 1216	640	Cert. rejected
Conaway, Jesse	Bex Pre 2577	80	Invalid
Cowan, G.P.	Bex Pre 913	160	Cancelled
Crider, M.M.	Bex re 5881	80	Conflicts
Dangers, Bernhard	Bex 3rd 4144	4 sur 160 each	F/N withdrawn
Davidson, J.C.	Bex re 2437	160	Abandoned
Davidson, W.H	Bex Pre 5905	160	Cancelled
Davis, T.J.	Bex re 7635	160	Cancelled
Deakert, Johannes	Bex 3rd 3401	477.8 ac	Abandoned
Dean, E.	Bex Pre 2438	160	Relocated
Deity, Phillips Jacob	Bex 3rd 3685	320	Withdrawn
Delarun, Y.J.	Bex Pre 6223	146 1/2	Cancelled
Depew, W.S.	Bex 2nd 539	640	Cert. withdrawn
Dirsh, Johann, C.	Bex 3rd 7018	320	F/N withdraw
Edmund, George	Bex Pre 596	80	Abandoned
Ellis, G.W.	Bex Pre 5655	160	Abandoned
Ellison, Samuel	Bex 2nd 308	640	Abandoned
Epperson, J.M.	Bex re 2992	160	Abandoned
Epperson, G.S.	Bex Scr 41685	160	Abandoned
Epperson, G.T.	Bex Scr 42851	160	Not approved
Epperson, G.L.	Bex Xcr 42852	320	Not approved
Epperson, G.L.	Bex Scr 43107	16 ac	Not vacant land
Epperson, G.L.	Bex Scr 55426	20	Illegal

LLANO COUNTY CONT'D

NAME	FILE NO	AREA	ENDORSEMENT
EPPERSON, S. ⁿ	Bex Pre 2989	80	Abandoned
Farel, Johann	Bex 3rd 3413	2 sur 320 each	Withdrawn
Forehand, Allen	Bex re 2968	160	Cancelled
Forehand, T.	Bex re 2966	160	Cancelled
Fertsch, Ferdinand,	Bex 3rd 3944	2 sur 320 each	
Fine, Levi E.	Bex Pre 5658	160	Cancelled
Fine, L.E.	Bex Pre 5902	80	Abandoned
Flock, Kail	Bex 3rd 3426	825.26 ac	Forfeited
Frank, John H.	Bex 3rd 3453	2 sur 320 each	Withdrawn
Fromy, Wm.	Bex Scr 2988	980	Abandoned
Fried, Jno. S.	Bex Scr 948	160	Abandoned
Frehlig, Christopher	Bex 3rd 3434	320	Withdrawn
G. S. & S. F. Ry Co.	Bex Scr 41512	419	Conflicts
Gebhard, Ludwig,	Bex 3rd 3427	320	Withdrawn
Gehmann, Carl hrs. of	Bex 3rd 3932	2 sur 320 each	Withdrawn
George, Johann	Bex 3rd 3400	458	Forfeited
Goodman, S.H.	Bex re 2807	160	Golson, O.F.
Golson, O.F.	Bex Scr 35512	10 ac5	Conflicts
Golson, O.F.	Bex Scr 43437	205	Forfeited
Gordin, A.V.	Bex Pre 3077	160	Cancelled
Gurnsey, Samuel	Bex Pre 504	80	Relinquished
Hanna, JF.	Bex Pre 1375	80	Abandoned
Hanna, W.R.	Bex Pre 1376	80	Abandoned
Hans, Ludwig	Bex 3rd 3641	320	Withdrawn
Hansicker, Daniel	Bex Bty 1509	480	Cancelled
Harris, C	Bex Pre 5614	160	Conflicts
Harris, James S.	Bex Pre 6100	146 1/2	Cancelled
Haun, Adolph	Bex 3rd 3709	160	Withdrawn
Haven, William	Bex Pre 5475	160	Cancelled
Henderson, W.	Bex Pre 750	160	Abandoned
Hendryx, George	Bex Pre 5716	160	Contents transfer
Hendrix, J.W.	Bex re 7098	160	Conflicts
Herber, Justus	Bex Pre 173	5 1/2	Conflicts
Hester, James G. by asne	Bex 3rd 141	320	Forfeited
Hillard, J.J.	Bex Pre 1039	117	Abandoned
Hitchcock, Edwin	Bex re 5898	80	Abandoned
Hodges, I.W.	Bex 2nd 170	640	Forfeited
Hoffman, Elizabeth	Bex Pre 2808	160	Transferred
Houston & Seat No. R.R.	Bex Scr 23678	640	Abandoned
Hay, James K, or Hoy	Bex Scr 1149	320	On a reservation
H.T.C.R.R.Co.	Bex Acr 1440	2 sur 640, each	Cancelled
Hunt, Memucan	Bex Scr 929	145	Not on pp
Jeffers, Rebecca	Bex Pre 3075	160	Abandoned
Jones, D.H.	Bex Pre 1921	160	Abandoned
Jones, N.H.	Bex Pre 1828	160	Covered by other
Jones, Wm, H.	Bex Pre 494	160	Abandoned
Jordan, Heinrich	Bex 3rd 3935	2 sur 320 each	Relocated
Judkins, John	Bex Pre 6781	155	Abandoned
Jung, Wilhelm	Bex 3rd 3639	160	Withdrawn
King, Alford	Bex Pre 5516	80	
Krott, Conrad	Bex 3rd 3459	2 sur 320 each	Withdrawn
Lacy, J.M. Jr.	Bex Pre 1019	80	Abandoned
Lacy, J.M. Jr.	Bex Pre 1020	160	Abandoned
Latham, V.G.	Bex Scr 32476	371 ac	Forfeited
Leach, J.D.	Bex re 5908	80	Abandoned
Lehmberg, Albert	Bex Scr 55400	14 4/19 ac	Conflicts
Leverett, D.S.	Bex re 7289	80 ac	Cancelled
Lusker, Charles	Bex 3rd 3638	2 sur 320 each	Withdrawn
Mark, Edward dec'd	Bex 3rd 3941	320	

LLANO COUNTY CONT'D

NAME	FILE NO.	AREA	ENDORSEMENT
Martin, Paschal H.	Bex 2nd 173	640	Forfeited
Marx, Andreas Hrs. of	Bex 3rd 3926	2 sur 320 each	Withdrawn F/N
Massey, W.A.	Bex Pre 3408	160	Abandoned
McDean, Dugald	Bex 1st 1646	896,904 vrs	Not valid
McRae, M.A.	Bex Scr 54790	7 1/2	Abandoned
McQuenn, M.H.	Bex Pre 2450	160	Abandoned
McQuenn, C.C.	Bex Pr 2451 & 2452	80 each	Abandoned
Mencke, Joseph Sr.	Bex 3rd 3360	160	Withdrawn
Menges, Anton	Bex 3rd 3382	665,26 ac	Transferred
Merken, Ferdinand	Bex 3rd 3387	320	Withdrawn
Michael, Peter	Bex 3rd 3688	640	Withdrawn
Miears, F.M.	Bex Pre 6118	160	Cancelled
Miller, B. & Fisher, H.F.	Bex 3rd 2870	320	Cancelled
Moore, Daniel E.	Bex 3rd 5403	160	Abandoned
Moork, Frederick	Bex 3rd 5935	160	Forfeited
Morrow, A. W.	Bex 3rd 5960	160	Conflicts
Mosley, R.	Bex Scr 41692	330	Forfeited
Moss, C.T. & A.F.	Bex SCR 35644	160	Cancelled
Muller, Jasoer, Johann	Bex 3rd 3928	4 sur 160 each	Withdrawn
Mund, Conrad	Bex 3rd 3315	2 sur 160 each	Relocated
Nebgen, Anton	Bex 3rd 3390	320	Withdrawn
Newton, S.	Bex Pre 5577	160	Abandoned
Nord, Wm. M.	Bex Pre 6136	160	Abandoned
Oestreich W.	Bex Pre 1999	80	Transferred
Owen, A.L.	B x Pre 1014	160	Conflicts
Owen, N.F.	Bex Pre 1013	166	Conflicts
paine, John W.	Bex Pre 1868	80	Abandoned
Passmore, A.	Bex Pre 1012	160	Abandoned
Pate, Memory J.	Bex Pre 6175	31 ac	Abandoned
Pate, Sallie E.	Bex Pre 6174	82	Conflicts
Payne, John A.	Bex Pre 5487	160	Abandoned
Perry, J. W.	Bex Pre 748	80	Conflicts
Phillips, J.S.	Bex Pre 5899	160	Abandoned
Pitton, Anton	Bex 3rd 3405	486	Withdrawn
Pollard, J.A.	Bex Pre 5478	143	Abandoned
Porter, Ben F.	Bex Pre 655	160	Abandoned
Prinke, Frederick	Bex 3rd 4463	320	Transferred
Rainbolt, William	Bex Scr 1150	320	On reserved sect.
Rasky, Johann	Bex 3rd 3706	320	Withdrawn
Reh, Sebastian Dec'd	Bex 3rd 3381	723.3 a	Cert. withdrawn
Rhodes, Holden	Bex Scr 270	640	Withdrawn
Richber, Freidrich	Bex 3rd 3925	2 sur 320 each	Withdrawn
Riston, Gottlieb	Bex 3rd 3699	320	F/N withdrawn
Robb, W.E.	Bex Pre 5551	73	Contentd transfe
Roberts, C.C.	Bex Scr 55350	26 ac	Cancelled
Roberts, W.R.	Bex S r 55359	180 1/2 ac	Cancelled
Roelker, Frank O.	Bex Pre 1021	80	Abandoned
Rohde, Irachin	Bex 3rd 3409	2 sur 160 each	Withdrawn
Roundtree, R.F.	Bex SCR 47804	371	Abandoned
Rouse, Isecener	Bex Scr 55304	24 3/4	Cancelled
Royal, A J	Bex Pre 2070	80	Abandoned
Ridloff, Christian	Bex 3rd 3710	2sur 320 each	Cert. withdrawn
Ridloff, Christian	Bex 3rd 7179	320	
Sanders, M.	Bex Pre 2459	160	F/Ntransferred
Sawyer, W.C.	Bex SCR 55385	264	Void
Schauchard, Dav.	Bex 3rd 6873	320	Abandoned
Scherffins, John A.	Bex 3rd 3701	2 sur 320 each	Relocated
Schneider, Johann V.	Bex 3rd 3697	2 sur 320 each	Withdrawn
Schneider, L.	Bex 3rd 6894	135	On R. R. Sur
Smith, G.S.	B x Pre 2456	160	Abandoned
Smith, H.M.	Bex Pre 6832	80	Conflicts
Smith, H.W.	Bex Pre 1791	160	Conflicts

LLANO COUNTY CONT'D

NAME	FILE NO	AREA	ENDORSEMENT
Smith, John B.	Bex Pre 2718	160	Abandoned
Speiss, John	Bex Pre 5910	160	Transferred
Stanford, John F.	Bex Pre 2578	160	Invalid
Stewart, F.C.	Bex Scr 951	160	
Stewart, J.V.	Bex Scr 55305	16 1/4	Cancelled
Steiner, Geroge L.W.	Bex 3rd 3415	880.83 ac	Abandoned
Stockman, Jacob	Bex 3rd 4722	160	Forfeited
Stockman, Lewis L.	Bex 3rd 4727	160	Forfeited
Stribbling, J.C.	Bex Scr 42763	205	Illegal
Teague, R.L. or R.S.	Bex Pre 505	160	Conflicts
Terry, Wm. J. by assne	Bex 3rd 140	320	Forfeited
Thompson, D.B.	Bex Pre 6199	13.3 ac	Abandoned
Tucknie, J.D.	Bex Pre 6680	160	Conflicts
Voight, Samuel Hrs. of	Bex 3rd 3713	2 sur 320 each	Forfeited
Wadlington, A.G.	Bex Pre 2461	80	Abandoned
Wahrmund, Emil	Bex 3rd 3938	160-160	Cert. withdrawn
Wahrmund, Wilhelm	Bex 3rd 3929	2 sur 320 each	Withdrawn
Wakefield, V.T.	Bex Scr 54796	125	
Watkins, Mary J.	Bex Pre 5833	80	Abandoned
Weinheimer, Anton	Bex 3rd 7225	160	Cancelled
Werscheroch, Frederick T	BEx 3rd 3645	320	Withdrawn
Weyle, Georgiane	Bex 3rd 3619	640	Withdrawn
Wicks, Isaac	Bex Pre 5901	160	Abandoned
Wilkerson, E.J.	Bex Pre 906	80	Covered by Pat.
Williams, Elisha H.	Bas 2nd 71 1/2	8 1/3 lab	Abandoned
Yeiser, Dan'l H.	Bex 3rd 710	640	Cert. withdrawn
Zimpleman, Geo. B.	Bex Scr 36444	160	Forfeited

LOVING COUNTY

Everett, A.L.	Fan Pre 2440	80	Void
H. & T.C. R.R. Co.	Bex Scr 3308 thru 3321	640 each	Cancelled
Waco, & N.W.R.R. Co.	Bex Scr 3190 & 3195 & 3196	640 each	Void
" " "	Bex Scr 3197 thru 3222	640 each	Void
" " "	Bex Scr 4633 thru 4657	640 each	Void

LUBBOCK COUNTY

Anderson, F.A.	Bex Pre 9304	95	Cancelled
E.L. & R.R. RY. Co.	Fan Scr 12835	526 ac	Cancelled
" " "	Fan Scr 12836	640	Cancelled
G.C. & S.F.E R.R. Co.	Bex Scr 54154 thru 54158	640 each	Illegal
Martin, Mrs. Nancy	Bex Scr 51587	960 ac 3 sur	Illegal
Thompson, R.M.	Fan Scr 18271	640	Void

LYNN COUNTY

Bradley, John & wife	Fan 1st 1913	1 lea 1 lab	Relocated
C.T. & M.C. RY. Co.	Bex Scr 54718 & 54719	640 each	On reserved land
" " "	Bex Scr 54239 thru 54241	640 each	On reserved land
East Line & Red River	Bex Scr 26527	320	Abandoned
Gardner, Charles	Fan Scr 11920	640	Cancelled
G.C. & S.F.E.R.R.	Bex Scr 51080 thru 51089	640 each	Void
" " "	Bex Scr 54161	640	Illegal
" " "	Bex Scr 54720	640	On reserved land
H.E. & W.T.R.R. Co.	Fan Scr 12699	640	Abandoned
" " "	Bex Scr 27730	640	Abandoned
Tylee, Tap R.R. Co.	Fan Scr 12196 thru 12201	640 each	Abandoned

MADISON COUNTY

Barrett, John W	Mont	2nd	220	389	Abandoned
Beattwright, William	Mont	1st	284	8 1/3 lab	Cert. rejected
Burtis, J.S.	Mont	Scr	150	19 ac	Forfeited
Caro, Toribio	Mont	1st	571	3 sur	Void
Clark, Carolina E.	Mont	Don	318	63 ac- 243 ac	Cancelled
Clepper, L.B.	Mont	3rd	127	640	Cancelled
Cooper, Charles	Mont	Pre	164	59.50 ac	Deposit transferr
Copeland, John	Mont	1st	289	780,200 vrs	Forfeited
Dunham, Joseph H.	Mont	3rd	159	320	Abandoned
Glaze, Jessie	Mont	Pre	237	160	Error
Green, Eliz	Mont	Pre	57	160	Covered
Jones, A.J.	Mont	Pre	149	75.3	Transferred
Lewis, Moses	Mont	Pre	77	160	Cancelled
Marvin, William	Mont	3rd	286	577	Cert Not returned
Marvin, William	Mont	3rd	289	63 ac	Cert. not returned
Miller, Frederic H.	Mont	2nd	171	2 sur 640 each	Withdrawn
Mitchell, E.W.	Mont	Pre	54	160	Conflicts
Peel, John R.	Mont	Scr	96	15.6 ac	Abandoned
Randolph, Harvey	Mont	Scr	19	320	Relocated
Royall, Henry	Mont	2nd	40	2 sur 640 each	Forfeited
Walker, William	Mont	2nd	178 1/2	440 ac	Transferred
Washington, Co. R.R.Co.	Mont	Scr	57 & 58	640	Forfeited
Wilkinson, Mahala alias Ferrel	Mont	3rd	424	571	Abandoned
Wilkinson, William	Mont	3rd	392	160	Cert. of forgery
Womack, A.W.	Mont	2nd	22	1280	Withdrawn

MARION COUNTY

Alexander, William Hrs. of	Bowie	1st	298	2 sur	Illegal
Ames, Charles	Bowie	3rd	758	320	n a pat Sur
Armstrong, L.M.	Bowie	Bty	126	70 ac	Void
B.B.R. & C.R.R. CO.	Bowie	Scr	274	560 ac 2 sur	Abandoned
"	Bowie	Scr	275	8 3/4 ac	Illegal
"	Bowie	Scr	280	1635 ac 3 sur	Abandoned
Beard, Andrew L.	Bowie	Bty	59	261 ac 2 sur	Void
Blundell, Soloman	Bowie	Bty	54	319 ac 2 sur	Forfeited
Carter, Charles Hrs. of	Bowie	2nd	183	640	Cert. withdrawn
Clayton, John	Harr'n	Pre	39	160	Cancelled
Dalby, Warren K.	Bowie	3rd	886	160	Covered by a Pat
Dixon, Fell	Bowie	Pre	191	160	Abandoned
Dubose, W.P.B.	Bowie	1st	277	812,880 vrs	Abandoned
Duncan, Mrs. J.W.	Bowie	Bty	112	84 ac	Abandoned
Gilbert, William	Bowie	2nd	176	318 ac	Cancelled
Gouldy, A.	Bowie	Pre	69		
Henderson, Hugh	Harr'n	Don	106	2 sur	Cancelled
Hickman, John	Bowie	3rd	499	195	Cert. withdrawn
Hickman, John	Bowie	3rd	777	125	Forfeited
Hunt, Memucan	Bowie	Scr	281	276 ac 2 sur	Abandoned
Jackson, J.N.	Bowie	Bty	124	106 ac	Tran. B- bty 101
Jackson, Mrs. John N.	Bowie	Bty	127	38 ac	Illegal
Jackson, Sam F.	Bowie	3rd	674	100	
King, James	R.R.	1st	76	1/3 lea	Withdrawn
King, Nathaniel	Bowie	3rd	407	100 ac	
Legg, David C	Harr'n	3rd	787	435.45 ac	Transferred

MARION COUNTY

NAME	FILE NO.	AREA	ENDORSEMENT
Legsden, John	Bowie 2nd 178	273.3 ac	Cert. withdrawn
Lockhart, Charles	Bowie 1st 266	1,806,336 vrs	Abandoned
Lilley, Sarah A,	Bowie Scr 146	160	Forfeited
Mason, Robert	Bowie 1st 223	1.806,520 vrs	Abandoned
Maybee, Jacob	Bowie 1st 220	3 sur	Forfeited
Mays, Wm.	Bowie 1st 260	965.295 vrs	Abandoned
Max, Henry	Bowie Pre 68	157 1/2 ac	Cancelled
McAlexander, John	Bowie Scr 98	134 ac	Forfeited
McReynolds, J.B.	Bowie Scr 71	266 ac	Forfeited
Memphis, El Paso & Pac.R.R.	Bowie S r 266	640	Conflicts
Morris, Delia alias Armstrong	Bowie 1st 278	13, 50900 vrs	Conflicts
Morrow, B.C.S.	Bowie Scr 249	120	Covered by B-D-71
Massenton, Charles	Bowie Bty 81	53 ac	Rejected
Murray, William	Bowie 3rd 672	160	Covered Pat. Sur
Noble, Simon E.	Bowie 3rd 879	160	Abandoned
Owen, Hugh by assne	Bowie 2nd 113	320	Cert. withdrawn
Patton, Pickens,	Bowie 3rd 801	311 ac	Covered by patSur
Philips, Whit	Harr'n Scr 286	45 ac	Transferred
Philips, hit	Bowie Scr 294	45 ac	Covered by pat sur
Prewit, Anselm	Pas 34r 92	2 sur 320 each	Conflicts
Rerdon, Thomas	Bowie 1st 208	227 ac	Cert. withdrawn
Rosser, Thomas J.	Bowie Pre 101	111 1/2 ac	Cancelled
Scott, John W.	Bowie Scr 2	500 ac	Withdrawn
Scott, Ann Formerly A. Rembert	Pas 3rd 105	640	Not on map
Scott, John W.	Bowie 3rd 159	640	Cert. withdrawn
Smith, J.T.	Bowie Scr 385 1/2	29 1/2 ac	On other sur
Smith, J.T.	Bowie Scr 286 1/2 ac	53 4/5 ac	Invalid
Smith, J.T.	Bowie Scr 387 1/2 ac		Conflicts
Taylor, Briant	Bowie 3rd 645	160	Forfeited
Taylor John W.	Bowie 644	160	Forfeited
Taylor, Ward	Bowie Scr 226	88 ac	No good
Tomison, Alphonso	Bowie 3rd 409	40	Forfeited
Ward, Henry L.	Bowie Bty 122	180	Abandoned
Watson, Wn. P.	Bowie Scr 103	46 ac	Invalid
Watson, Wn. P.	Bowie Sar 197	105 ac	Conflicts
White, J.D.	Harr'n 3rd 846	188.30 ac	
Wilson, George W.	Shelby 1st 251	8,042,822 vrs	Cert. not returned
Wilson, John	Bowie 3rd 820	320	Cert. withdrawn

MARTIN COUNTY

Brown, Wn. S.	Bex Don 2491	1280	Illegal
G.&M.	Bex Scr 44766 thru 44772	640 ac each	Not approved
" "	Bex Scr 45001 " 45019	640 " "	Not approved
" "	Bex Scr 45195 " 45198	640	Not approved
" "	Bex Scr 45523 " 45529	640	Not approved
Montgomery, R. E.	Brx Scr 43430	640 " "	Not approved
Montgomery, R. F.	Bex Scr 44239 " 44245	640 " "	Not approved
" "	Bex Scr 44827 " 44870	640 " "	Abandoned
" "	Bex Scr 44875	640	Abandoned
" "	Bed Scr 47542 " 47544	640 " "	Abandoned
" "	Bex Scr 47572 " 48578	640 2 "	Abandoned
" "	Bex S r 47580 " 47584	640 " "	Abandoned
" "	Bex Sar 50566 & 50568	640 " "	Abandoned
Morris, Rebecca Ann	Bex Don 2492	1101	Illegal
Reed, J.H.	Bex Pre 6162 6126	160-177 ac	Cancelled
Wyncoop, Mrs. P.C.	Bex Scr 51521	1280	Invalid

MASON COUNTY

NAME	FILE NO.	AREA	ENDORSEMENT
Adidck, Thos.H.O.L.	Bex 1st 1728	4,720,045 vrs	Abandoned
Airheart, Peter	Bex Pre 3100	160	Abandoned
Ake, John Sr.	Bex Pre 2728	160	Abandoned
Allen, John H.	Bex Pre 916	160	Abandoned
Allen, Harvey H.	Bex 2nd 506	640	Forfeited
Allen, Henry R.	Bex 2nd 507	640	Forfeited
Anderson, W.H.	Bex Scr 55520	10 1/3 ac	No vacancy
Baird, James A.	Bex Pre 1757	160	Conflicts
Barker, Alilia	Bex Don 1820	80	Abandoned
Barker, E.W.	Bex Pre 1873	80	Abandoned
Barrett, G.W.	Bex Pre 3010	160	Cancelled
Beauford, Willie	Bex Pre 1966	160	Cancelled
Behren, Henry J.	Bex Scr 55402	6 ac	Cancelled
Behrens, Jn. Henrich hrs. of	Bex 3rd 3164	2 sur 320 each	F/N withdrawn
Beharndt, Johann	Bex 3rd 2475	320	Forfeited
Bickenbach, Peter	Bex 3rd 6587	160	Abandoned
Biddy, James M.	Bex 3rd 6555	160	Cancelled
Black, J.A.	Bex Pre 919	160	Abandoned
Bolt, J.	Bex Pre 1480	160	Abandoned
Box, T.J.	Bex Pre 1644	80	Conflicts
Bradley, Cahs. J.	Bex Pre 3374	80	Abandoned
Booker, P.A.	Bex Scr 54800	160	Illegal
Brite, W.	Bex Pre 775	160	Conflicts
Buchmeier, P.	Bex 3rd 6580	160	Abandoned
Busch, Gustavis	Bex 3rd 3436	2 sur 320 each	F/N withdrawn
Bustin, T.F.	Bex Pre 6218	160	Abandoned
C.&M.Ry Co.	Bex Scr 30975 & 76 & 77	2 sur 640, each	Abandoned
Carney, Stephen W.	Bex Pre 1655	160	Abandoned
Cox, Wm.S.	Bex Pre 1531	160	Relinquished
Coughran, G.W.	Bex Pre 6296	80	Conflicts
Craigh, John	Bex Pre 1483	80	Abandoned
Crawford, A.T.	Bex Pre 1662	160	Abandoned
Crawford, J.T.	Bex Pre 3278	160	Abandoned
Crosby, Christie	Bex Scr 32963	480	Forfeited
Crosby, C.	Bex Scr 41295	160	Cancelled
Daunheim, August	Bex Scr 31251	160	Transferred
Daunheim, M.A.	Bex Scr 39594	160	overs other sur
Decker, Johann H. dec'd	Bex 3rd 3986	320	Cert. not returned
Delong, Charles	Bex Pr 1645	160	Abandoned
Delong, David M.	Bex Pre 1888	48 4/5	Abandoned
Donop, Otto	Bex Scr 55515	160	Conflicts
Dunn, Fannie	Bex Pre 965	160	Abandoned
Durst, Jacob	Bex Scr 55502	105 .76	
Durst, Johann Geo.	Bex 3rd 6674	160	Illegal
Elim, B.A.	Bex Pre 1779	160	Abandoned
Farmer, James H.	Bex Pre 1527	160	Abandoned
Fischer, Henry	Bex Scr 943	67 ac	Forfeited
Fisher, Joseph	Bex Pre 551	160	Abandoned
Fisher, Willmirth	Bex Don 2112	640	Abandoned
Fuller, Gus	Bex Pre 2729	80	Abandoned
Gamel, John W.	Bex Scr 41403	180	
Gamel, John W.	Bex Scr 54784	144,+ ac	Void
Garner, J.D.	Bex Pre 1524	160	Abandoned
Barner, John P.	Bex Pre 319	80	Abandoned
Garner, John S.	Bex Pre 598	160	Abandoned
G.C.&S.FeR.R Co.	Bex Scr 29611	640	Relocated
" " "	Bex Scr 29612	320 -320 ac	Relocated
" " "	Bex Scr 34454	640	Illegal
Geistweidt, Willaim	Bex Scr 54782	45.3 ac	Error
G.H. .A.	Bex SC 18264 & 18267	640 each	Cancelled

MASON COUNTY CONT'D

NAME	FILE NO.	AREA	ENDORSEMENT
Gibson, John H.	Bex Scr 30978	2 sur 640 each	Cancelled
Graham, E.M.	Bex Pfe 6178	68 ac	Abandoned
Gruene, Ernst	Bec 3rd 6944	71	Transferred
Hamilton, E.	Bex Pre 2623	80	Abandoned
Hamilton, J.H.	Bex Pre 6640	101 + ac	Cancelled
Harkorp, Edward	Bex Bty 1349	622 ac- 658 ac	Cert. rejected
Hasse, Henry	Bex 3rd 6463	160	Cancelled
H.E. & W.T.R. Co.	Bex Scr 29614 thry 29619	640 each	Illegal
" "	Bex S r 30931	640	Abandoned
" "	Bex S r 30932	320	Illegal
Head, W	Bex Pre 1643	80	Abandoned
Helge, Johann P.	Bex 3rd 3446	320	Withdrawn
Hendricks, Mrs. L.A.	Bex Don 2460	90 3/4 ac	Cancelled
Herbst, Andrew Hrs. of	Bex 3rd 3435	2 sur 320 each	Relocated
Hinig, John	Bex Pre 1533	80	Abandoned
Holland, Rufus	Bex Pre 927	80	Transferred
Hunnicut, R.A.	Bex Pre 950	80	Abandoned
Hunter, Alfred	Bex Scr 1216	160	Abandoned
Isher, B.	Bex Pre 1719	160	Conflicts
Jackson, Alfred	Bex Pre 1534	80	Abandoned
Johnson, Peter L.	Bex Pre 1661	160	Abandoned
Jones, John E.	Bex Pre 5700	80	Abandoned
Jones, J.S.	Bex Pre 1877	80	Transferred
Jordan, Peter	Bex Pre 1478	80	
Joy, Jmaes	Bex Pre 1486	160	Papers transferred
Knowlton, Charles B.	Bex Pre 1712	160	Cancelled
Krieger, Arnold	Bex 3rd 3443	2 sur 160 each	Forfeited
Klasick, John	Bex Scr 31631	80	Forfeited
Klasick, John	Bex Scr 34945	80	Forfeited
Kothe, Wilhelm	Bex 3rd 3377	2 sur 160 each	Covered by pat sur
Krone, Joseph	Bex 3rd 1471	2 sur 320 each	Transferred
Large, J.P.	Bex Pre 1872	80	Covers another sur
Laeffer, G.A.	Bex Scr 54731	108. + ac	Illegal
Leach, J.A.	Bex Scr 54801	12 1/7 ac	Cancelled
Lee, R.M.	Bex Pre 2568	160	Cancelled
Leifeste, Frederick	Bex Pre 939	160	
Leifese, Heinrich	Bex 3rd 3366	320	Relocated
Leifeste, Frederick	Bex 3rd 3378	2 sur 160 each	Withdrawn
Leslie, A.M.	Bex Pre 935	80	Conflicts
Leslie, J.W.	Bex Pre 934	80	Transferred
Lindsey, Wm B.	Bex Pre 931	160	Abandoned
Mabry, Seth	Bex S r 55445	9.9 ac	
Mason, Co. School Land	Bex 1st 1516	1 lea	Cancelled
May, Frank	Bex Pre 959	80	Abandoned
McGee, John R.	Bex Pte 948	80	Covered by Pat Sur
McMahon, F.M.	Bex Pre 3394	160	
Miller, A.H.	Bex Pre 16600	80	Abandoned
Miller, D.C.	Bex Pre 1096	80	Abandoned
Miller, Charles N.	Bex Pre 2651	80	Abandoned
Miller, C.W.	Bex Pre 1095	160	Abandoned
Miller, F.M.	Bex Pre 7178	43.7	Abandoned
Mitchell, John	Bex Pre 944	80	Abandoned
Monk, S.A.	Bex 3rd 6621	43 1/2	Abandoned
Mont, Henry	Bex Pre 426	160	F/N transferred
Moody, Frederick	Bex Pre 2730	160	Abandoned
Newendorf, Hrs. of John Mc	Bex 3rd 5527	320	Withdrawn
O'Neal, G.H.	Bex Pre 3136	160	Abandoned
Parcker, J.W.	Bex Pre 1782	160	Conflicts

MASON COUNTY CONT'D

NAME	FILE NO.	AREA	ENDORSEMENT
Parks, Thomas A	Bex Pre 2625	80	Abandoned
Parker, Seth by assne	Bex Bty 1705	47 1/2 ac	Invalid
Parker, Seth by assne	Bex Bty 1723	272 1/2 ac	Invalid
Parry, D.	Bex Pre 942	80	Abandoned
Pehl, A.	Bex Scr 1215	160	Abandoned
Pleasnats, Geo. W	Bex Don 2095	1280	Abandoned
Poitevent, J.	Bex S r 10784	640 - 640 ac	Abandoned
Priner, Wm. A.	Bex Pre 1641	80	Abandoned
Quinn, Patrick	Bex 1st 2004	2,083,005 vrs	Abandoned
Ray, T.B.L.	Bex Pre 1673	160	No good
Reigner, H.A.	Bex Pre 673	80	Abandoned
Richter, Charles	Bex 3rd 3368	320	Withdrawn
Rienemann, Fried hrs. of	Bex 3rd 3444	160	Withdrawn
Rochrig, Gerhard	Bex 3rd 6940	80	Conflicts
Roberts, George T.	Bex Pre 1670	160	Abandoned
Rowland, Raymond	Bex Pre 434	160	Cancelled
Runyah, Thomas	Bex Pre 5642	80	Abandoned
Risk, Transportation Co.	Bex Scr 30933	640	Abandoned
Sadler, W.P.	Bex Don 2101	1280	Abandoned
Sanders, Wallis	Bex Pre 624	160	Conflicts
Saule, Jinathan	Bex Pre 1889	80	Conflicts
Savage, Wm. F.	Bex Bty 333	1280	Relocated
Schaessler, Chas.	Bex Pre 6899	48.9 ac	
Schmidt, F.	Bex Pre 1072	160	Abandoned
Schonover, Henry	Bex Pre 1529	160	Abandoned
Schonover, Peter	Bex Pre 1532	160	Cancelled
Schonover, Isaac	Bex Pre 1724	160	Cancelled
Scrivener, Chas P.	Bex Scr 55333	32.4	Covered
Sharpe, Sam	Bex Scr 40105	320	Forfeited
Shaw, William	Bex Pr 1952	160	Abandoned
Shaw, William	Bex Pre 2075	160	Abandoned
Shulz, F. Ferdinand	Bex 3rd 1441	333	Cancelled
Smith, C.C.	Bex Scr 46791	226	Abandoned
Smith, C.C.	Bex Scr 46792	298	Contents transf.
Smith, J.L.	Bex Scr 55319	50 + ac	No Good
Sparks, Precilla	Bex Pre 5701	160	Cancelled
Stanford, A.T.	Bex Pre 1034	80	On pat sur
Stanford, M.A.	Bex Pre 1033	160	Abandoned
Storch, John George hrs. of	Bex 3rd 6034	213 ac	Cancelled
Strode, Stephen S.	Bex Pre 1530	160	Abandoned
Stucker, Frank, V.D.	Bex Scr 1487	18 ac	Abandoned
Stucker, F.V.D.	Bex Scr 2035	80	Abandoned
Sweacea, G.F.	Bex D6n 1036	160	Abandoned
Sweacea, J.F.	Bex Pre 1035	160	Abandoned
Taylor, John	Bex Pre 2733	160	Abandoned
Thurnm, Fritz	Bex Pre 1666	160	Cancelled
Trumpf, Mrs. Ludwig	Bex 3rd 5528	320	Withdrawn
Tucknes, J.B.	Bex Pre 5547	18 ac	Conflicts
Vanderwer, A.	Bex Scr 1486		Void
Vanderwer, Ashberry	Bex 3rd 6590	160	Illegal
Vanderwer, W.Riley	Bex 3rd 6623	160	Illegal
Verdek, G	Bex Pre 1479	80	
Vogel, Ludor	Bex 3rd 6864	168	Abandoned
Von Biberstein, Hermann	Bex 3rd 6176	160	Transferred
Von Der Stucken, Frank	Bex Scr 8835	18 ac	Cancelled
Westmann, Maria	Bex 3rd 6612	640	Cert. not returned
Wheeler, W.E.	Bex Scr 48866	160 ac	Abandoned
Wheeler, W.E.	Bex Scr 55481	160	Forfeited
White, J.W.	Bex Scr 55420	104 + ac	Conflicts
Wilkerson, S.E.	Bex Pre 941	160	Abandoned
Willis, Benj. J.	Bex 3rd 6785	160	Conflicts
Williams, Jacob	Bex Pre 607	160	Abandoned
Williams, Wm.	Bex Pre 552	160	Conflicts

MASON COUNTY CONT'D

NAME	FILE NO.	AREA	ENDORSEMENT
Wood, C.C.	Bex Pre 1485	80	Abandoned
Wood, Sam J.	Bex Pre 553		No F/N
Zesch, Robert	Bex 3rd 6531	160	Forfeited
Zimmerman, George	Bex 3rd 6328	250	Void

MADAGORDA COUNTY

Allen, John	Mat 1st 29	1/3 lea	Error
Bartlett, J.S.H.	Mat 1st 41	1/3 lea	Cert. rejected
Bass, Henry L. by assne	Mat 1st 76	1 lab	Cert. rejected
Beaks, Willie	Mat Pre 14	160	Cancelled
Brien, John O.	Mat 3rd 15	160	Abandoned
Bryan, William	Mat Scr 9	130	Abandoned
Caldwell, James P.	Brazoria 1st 47	1/2 league	Relocated
Daldwell, James P.	Brazoria 1st 48	1/2 league	Abandoned
Cash, George W.	Mat 1st 106	13,003,257 vrs	Abandoned
Coats, H.C.	Mat Scr 187	5.99 ac	On other sur
Davis, Roswell	Mat 1st 90	26 lab	Cert. rejected
Davis, Roswell	Mat 1st 96	1 lea 1 lab	F/N returned
Demoss William	Mat 1st 15	1 league	Cert. withdrawn
Dunbar, Wm.	Mat Pre 1	160	Abandoned
Edmanson, B.J.	Mat 1st 82	1 lea 1 lab @ sur	Cert. rejected
Endicott, James	Mat 1st 83	26 lab	Cert. rejected
Ferguson, Toliver	Mat 2nd 24	343.2/3	Illegal
Fisher, U.S.G.	Mat Pre 26	160	
Fisher, E.W.	Mat Scr 8	100 ac	Cert. withdrawn
Flowers, Elisha	Mat 1st 9	2 sur 1 lea. 1 lab	Cert. rejected
Fowler, Thomas	Mat 1st 28	1/3 lea	Cert. withdrawn
Franz, S.E.	Mat Pre 24	80	On other sur
Franz, Wm. R.	Mat Pre 23	160	On other sur
Goodwin, Chas. H.	Mat 1st 85	26 lab	Forfeited
JOHN T FOSTER	FAN 3 3993		CANCELLED
Hanson, Clause	Mat 3rd 10	96 ac	Covered by other
Hanson, Clause	Mat 3rd 10 1/2	100	Cert. not returned
Hall, C.I.	Mat 1st 10	1 lea	Cert. not returned
Hall, Jordan & John	Mat 1st 39	1 lea	Cert. withdrawn
Hillery, Jas. B.	Mat Pre 19	80	
Hillery, Wm. W.	Mat Pre 20	80	
Hillery, Wright	Mat Pre 21	160	
Horfeman, Thomas J.	Bas 1st 86	1 lea.	Rejected
Hoyt, Samuel W.	Mat 1st 94	26 labors	Cert. rejected
Kemp, Jonathan	Mat 1st 61	1 lea,	Cert. returned
Kinsey, Peter	Mat 1st 20	1 lea	Papers withdrawn
Linthcum, Wm E.	Mat 1st 43	1/3 lea	Forfeited
McCroskey, John	Mat 1st 5	1/3 lea	Cert. rejected
McNabb, A.W.	Mat Pre 27	80	Cancelled
McNabb, John F.	Mat Src 186	81.4	Cancelled
McNabb, W.E.	Mat Pre 17	80	Cancelled
Millen or Miller, H.C.	Mat Pre 15	160	Cancelled
Nuldie, Frank	Mat Pre 13	80	Illegal
Nuldie, Mats	Mat Pre 12	160	Illegal

MATAGRODA COUNTY CONT'D

NAME	FILE NO.	AREA	REDOESEMENT
Osborn, John L.	Mat 1st 66	1/4 lea	Cancelled
Parker, Wm. H.	Mat Bty 5	320	Forfeited
Perry, I.H. by assne Wallace	Mat 1st 19	1 lea	Cert. withdrawn
Pierce, Abel H.	Mat Scr 164	350	Retd. for correction
Reese, Joseph	Mat 1st 93	1 lab	Forfeited
Robnison, George	Mat Bty 2	320	F/Fm withdrawn
Ryman, Albert	Mat Pre 22	144	Conflict
Simms, Newton	Mat 1st 95	2 sur	Cert. rejected
Sims, Newton	Mat 1st 87	2 sur	
Smith, Jacob	Mat 1st 31	1 1st	Cancelled
Sterling, Wm.	Mat Pre 11	160	Illegal
Swansey, Jas V.	Mat Pre 18	80	On othe sur
T.T. Ry. Co.	Mat Scr 168	640	Covered by other sur
Trey lor, R.H.	Mat Pre 16 & 25	160	Cancelled
Williams, H.B.	Mat Pr 28	38.3	Cancelled
Williams, W.D.	Mat Pre 29	160	Cancelled
Williams, D ^{avid}	Mat 1st 44	1/3 lea	Covered by pat sur
Yeamans, Elias & Erastus	Mat 1st 34	2/3 lea	Relocated
Yeamans, Horace	Mat Bty 18	96	Cancelled
Yeamans, Joseph	Mat Pre 8	160	No F/N

MAVERICK COUNTY

Adams, Beaty & Moulton	Bex Scr 24362	640	Abandoned
Aldereta, Pedra	Bex Pre 712	160	Abandoned
Allbright, William J.	Bex 3rd 1332	640	Forfeited
Arnold, & Barrett,	Bex Scr 15746	640	Conflicts
Armstrong, J.H.	Bex Pre 3257	160	Cancelled
Beasley, W. ^W	Bex Pre 6499	138 .6	Abandoned
Bell, John	Bex Scr 44436	79 ac	Forfeited
Browner, Richard	Bex 2nd 351	640	Forfeited
Burke, Anna M	Bex Don 1932	404 1/2 ac	Abandoned
Burkhard, George	Bex 3rd 1346	2 sur 320 each	Abandoned
Burks, Mrs. A.	Bex S ^r 31777	43 .9	Forfeited
Cardenas, Epifanio	Bex Pre 2615	160	Abandoned
Cardena, Onarato	Bex Pr 2616	80	Abandoned
Castro, Gabriel	Bex Pre 1462	160	Abandoned
Cleveland, Williams H.	Bex 3rd 1336	640	Cancelled
Coose, Oscar	Bex Pre 6316	45	Cancelled
Darden, Fannie A.D.	Bex 1st 2109	3 sur 3899ac	Abandoned
Day Land & Cattle Co.	Bex Don 2667	154 .6	Abandoned
Day Land & Cattle Co.	Bex Don 2787	165	Conflicts
Day Land & Cattle Co.	Bex on 2788	146 2/3ac	Conflicts
Delgado, Juana	Bex 1st 1737	2914 .70	Transferred
Duggan C.E.	Bex Pre 8605	80	Conflicts
Duggan, J.T.	Bex Pre 8606	160	Conflicts
Evans, W.L.	Bex Scr 55428	33 1/3	Forfeited
Festard, A	Bex 2nd 481	1280	Registered
Fevre, Francis F.	Bex 3rd 7166	240 - 80 ac	Illegal
Fielder, Rufus	Bex Pre 1475	160	Abandoned
Flores, Caralampio	Bex Pre 1423	160	Cancelled
G.C.&S.F.R.R.Co.	Bex Scr 51304	640	Abandoned
Gordon, James	Bex 2nd 736	272.8	Abandoned
Gonzales, Jesus M.	Bex Pre 1097 1/2	160	Transferred
Harris, A.P.	Bex S ^c r 43654	168 3/5	Not Approved

MAVERICK COUNTY CONT'D

NAME	FILE NO.	AREA	ENDORSEMENT
Henderson & Overton Brandh	Bex SCr 24363	640	Conflicts
Herman, Gregory	Bex 3rd 6938	160	Illegal
Hinton, A.	Bex 3rd 671	640	Forfeited
Holmes, Edward L.	Bex 2nd 415	640	Cancelled
Inter. Natl. Gr. No. R.R. Co.	Bex S r 10932	640	Abandoned
" "	Bex S r 11983	640	Abandoned
" "	Bex SGr 12050 thru 12054	640	Abandoned
" "	Bex Scr 13691	640	Covered entirely
" "	Bex SGr 25176	640	Pat'd & cancelled
" "	Bex SGr 25177	565 2/3	Pat'd & cancelled
" "	Bex Scr 27434	640	Relocated
" "	Bex Scr 27472 & 27476	640	"
" "	Bex Scr 36115	640	Conflicts
Jones, John H.	Bex SGr 279	640	Cancelled
Kern, Andrew S.	Bex 3rd 787	640	Pat. cancelled
Key West Irrigation Co.	Bex Scr 24364	320	Abandoned
" " "	Bex Scr 24365	320	Relocated
Lane, John S.	Bex Bty 1681	320	Forfeited
Layton, Samuel	Bex 3rd 790	320	Relocated
Lehman, F.	Bex Scr 44119	488 ac	Not approved
Liba, Francisco	Bex Pre 2128	160	Conflicts
Lytle, J.T. & Co.	Bex SGr 43657	250	Forfeited
Lytle, J.T. & Co.	Bex SGr 43658	264 1/2 ac	Abandoned
Mann, William	Bex 3rd 1492	640	Relinquished
Martin, Harvey	Bex 1st 1559	1/3 lea	Illegal
Maverick County	Bex 1st 1893	1/2 league	Conflicts
McGrain, James	Bex Bty 821	640	Conflicts
McKenzie, Lacy	Bex Pre 1477	80	Abandoned
Miguel, George Sam	Bex Pre 757	160	Transferred
Miguel, George Sam	Bex Pre 879	160	Transferred
Miller, Charles H.	Bex Pre 2617	160	Abandoned
Miller, Henry W.	Bex 3rd 673	320	Covered
Mendoza, Ignacio	Bex Pre 881	80	Papers transferred
Mitchell, Bladen	Bex Pre 1421	80	Conflicts
Neill, Andrew	Bex Don 2042	1280	Abandoned
O' Brien, J hn	Bex 3rd 792	640	Pat. cancelled
Oppenheimer, M.L.	Bex S r 55474	502.5	No vacancy
Parker, James	Bex Don 2019	1280	Abandoned
Rannes, Jose Maria	Bex Pre 814	160	Conflicts
Riddle, J.W. & F.H. Hartz	Bex SGr 31778	290 .4	Conflicts
Riddle, J.W. & FW Hartz	Bex Scr 33272	290 1/2	Covered by other
Rodriguez, Agustin	Bex Pre 1389	80	Abandoned
Rogers, Hugh	Bex Bty 1001	2 sut 640-1280	Pats. cancelled
Rugely, Alexander J.	Bex 3rd 788	640	Cancelled
Rugely, John	Bex 3rd 793	640	Pat. cancelled
Sanches, Jesus	Bex Pr 878	80	Cancelled
Shafter, John N.	Bex Pre 1424	160	Cancelled
Shipley, Augusta W	Bex 2nd 373	640	Forfeited
Sifuentes, Trinidad	Bex Pr 2129	160	Cancelled
Simpson, J.T.	Bex Pre 1463	80	Abandoned
Socorro Farming Cp,	Bex Scr 41474	640	Covers other sur
Stone, Josefa	Bex Scr 41830	321	
Testard, Adolphus	Bex 3rd 1335	320	Cert. rejected
Thompson, P.W.	Bex Scr 55442	49	Cancelled
Thomson, Robert	Bex Pfe 6226	80	Abandoned
Tovar, Blas	Bex Pre 6806	10 1/9 ac	Conflicts
Valdez, Francisco	Bex Don 2158	640	Abandoned

MAVERICK COUNTY CONT'D

NAME	FILE NO.	AREA	ENDORSEMENT
Walters, H.C.	Bex Don 1961	320	Abandoned
Watkins, E.J.	Bex Scr 42107	207	Covers Island
Wegley & Bros.	Bex S ^r 35304	56 3/10 ac	Abandoned
Weicherer, Fritz	Bex Bty 1571	640	Conflicts
Weil, Jacob	Bex 3rd 7165	160 - 160 ac	Forfeited
White, Shad	Bex S ^r 55472	332.31	On pat'd sur
White, Shad	Bex Scr 55473	334.41 ac	Conflicts
Whitley, Archibald	Bex 3rd 1334	640	Conflicts
Williamson, M.B.	Bex 2nd 357	640	Covered by other sur
Wilson, Harrisoh	Bex Pre 6600	154	Cancelled
Wooderson, Wm.	Bex Don 2017	1280	Abandoned
Wooten, Edward B.	Bex 1st 893	1/3 1ea	Cancelled
Zertuche, Fr.	Bex Sc ^p 42230	640	Covered by dup. Sur.

McULLOCH COUNTY

Adams, Beaty & Moulton	Bex S ^r 15452 & 53 & 54	640 each	Abandoned
" " "	Bex Sc ^p 15458	640	Abandoned
" " "	B ^x Sc ^r 15461 & 15466	640 each	Abandoned
Arhleger, Daniel	Bex 3rd 7038	320	Abandoned
Barrett, D.C. Estate of	Bex 1st 1790	5,149,549 vrs	Conflicts
Batterton, D.H.	Bex Pre 865	80	Relinquished
Bay, Evapor ^{er}	Bex 3rd 2779	2 sur 320 each	F/N withdrawn
B.B.R.&S.R.R.Co.	Bex Sc ^r 8913	640	Conflicts
Beaty, Seale & Forwood	B ^x Sc ^r 15439	640	Abandoned
" " "	Bex Sc ^r 17233 & 17234	640	Abandoned
Bell, T.E.	Bex Pre 7867	80	Conflicts
Bernstein, Joseph	Bex 3rd 2764	320	Forfeited
Blicker, Anton Hrs. of	Bex 3rd 2634	320	Cancelled
Bitter, Frantz	Bex 3rd 2767	242	F/N withdrawn
Bond, L.W.	Bex Pre 8383	21 1/2 ac	Cancelled
Booker, B.A.	Bex Sc ^r 41417	640	Cancelled
Brandis, Friedrich	Bex 3rd 2783	2 sur 320 eqch	F/N withdrawn
Brandis, Ludwig	Bex 3rd 2784	2 sur 320 each	Forfeited
Broach, Henry	Bex Pre 2161	75 ac	Abandoned
Bronaugh, Bros	Bexar Scr 40140	320	Forfeited
Calvary, John H.	Bex 3rd 7111	640	Illegal
Chamberlain, Geo. C	Bex Pre 596	80	Abandoned
Clifton, Almarine D.	Bex Pre 2183	160	Abandoned
Dramer, Ernst	Bex 3rd 2768	374	Forfeited
Crosby, O.	Bex S ^r 66789	320	Abandoned
Crosby, O.	Bex Scr 46790	80	Abandoned
Culmbach, Gorge N	Bex 3rd 6337	320	Cancelled
Danns, John	Bex 3rd 2762	320	Forfeited
Daun, C.W.	Bex 3rd 2733	2 sur 320 each	Withdrawn
Davis, G.W.	Bex Pre 580	160	Abandoned
Devoe, Jeremiah	Bex Pre 6035	120	Abandoned
Devoe, M.M.	B ^x Pre 6039	160	Abandoned
Dobbs, J.H.	Bex Pre 2266	80	Conflicts
Donathan, W.H. Sr.	Bex Pre 5974	160	Abandoned
Donathan, W.H. Sr	B ^x Pre 5975	80	Abandoned
Doty, W.P.	Bex Pre 842	80	Conflicts
Dunman, A.M.	B ^x Sc ^r 40141	2 sur 320 each	Not paid for
Eberling, Carl dec'd	Bex 3rd 2713	2 sur 320 each	Withdrawn
Eckhardt, Heinrich	Bex 3rd 2703	320	Withdrawn
Eikenroth, Carl Julius F.	Bex 3rd 2796	494	Cancelled
Elkins, S.P.	Bex Pre 2267	160	Abandoned
Estata, D.G.			

McCULLOCH COUNTY CONT'D

NAME	FILE NO.	AREA	ENDORSEMENT
Fahrenkamp, Chas. D. Hrs. of	Bex 3rd 2778	2 sur 160 each	F/N withdrawn
Finkensteih, Henrich	Bex 3rd 2650	398	Forfeited
Fine, Johann, Peter	Bex 3rd 2760	320	Forfeited
Fisher, & Miller	Bex 3rd 6367	320	Duplicated
Flake, Ferdinand	Bex 3rd 2660	2 sur 320 each	Forfeited
Franklin, E.	Bex Pre 737	160	Conflicts
Fromme, Johannes, Hrs. of	Bex 3rd 2481	300 -300 ac	Withdrawn
Foster, G.J.	Bex Pre 9128	148 .3 ac	Cancelled
Gamblin, E.E.	Bex Scr 43632	58 ac	No payment
Gibson, John	Bex Scr 15431 & 15432	640	Abandoned
G.H.&S.A.R.R.Co.	Bex Scr 15562 & 15563	640	Abandoned
G.H.&S.A.R.R.Co.	Bex Scr 15575	640	Abandoned
" " "	Bex Scr 15578 thru 15581	640	Abandoned
" " "	Bex Scr 15584 & 15585	640 each	Abandoned
" " "	Bex Scr 15587 thru 15590	640 each	Abandoned
" " "	Bex Scr 15593	640	Abandoned
" " "	Bex Scr 15599	320	Abandoned
" " "	Bex Scr 15560	640	Abandoned
Hahn, Jonas dec'd	Bex 3rd 2731	4 sur 160 each	Forfeited
Hammack, W.R.	Bex Pre 1804	80	Abandoned
Harcourt, Charles	Bex Pre 7925	159 1/2	Conflicts
Hays, F.D.	Bex Pre 994	80	Abandoned
Hays, Sam'l.E.	Bex S 54830	9.9 ac	Forfeited
Heineken, Christian A.	Bex 3rd 2467	2 sur 160 each	Withdrawn
Heinemann, Jas. W.	Bex 3rd 2716	320	Relocated
Henderson, Joan,	Bex Pre 862	160	Conflicts
Hendricks, W.B.	Bex Pre 2163	149.6 ac	Abandoned
Hilge, JohannG.	Bex 3rd 7112	320	Illegal
Hoffman, Pete	Bex 3rd 1626	2 sur 160 each	Conflicts
H.T.C.R.R.Co.	Bex Scr 3744	320	Abandoned
" "	Bex Scr 3769	640	Abandoned
" "	Bex Scr 3789		Abandoned
H&G.N.R.R. Co.	Bex Scr 15447	640	Abandoned
I.&G.N.R.Co.	Bex S 17315	640	Abandoned
" " "	Bex S 17318 thru 17321	640 each	Transferred
" " "	Bex Scr 17332	640	Abandoned
Johnson, C.	Bex Pre 6033	80	Abandoned
Kemp, W.A.	Bex Pre 5819	160	Abandoned
Kessler, Lydwig	Bex 3rd 2746	4 sur 160 each	Forfeited
Knight, R.	Bex Pre 298	160	Abandoned
Koch, Friedrich	Bex 3rd 2457	320	Withdrawn
Koenig, Sophia	Bex 3rd 7368	102	Cancelled
Lansberry, William H.	Bex 2nd 670	2 sur 640 each	Conflicts
Loeb, Jacob	Bex 3rd 2478	320	Withdrawn
Loeffler, Johann Hrs. of	Bex 3rd 2754	2 sur 160 each	Withdrawn
Loopenstein, Julius	Bex 3rd 2799	2 sur 160 each	Withdrawn
Maddox Bros. & Anderson	Bex S r 42537	320	Covers other sur
Mallingroot, Bidolph	Bex 3rd 2480	320	Forfeited
Martin, J.F.	Bex S r 55460	159	Transferred
Martan, Jacob	Bex 3rd 2485	320	Forfeited
McCartney, James B.F.	Bex Pre 7946	160	Abandoned
McCutcheon, William	Bex ty 1641	640-240-80 ac	Abandoned
Mendel, Curran	Bex S r 41416	640	Illegal
M.E.P.&P. RY. co.	Bex S r 9133	640	Abandoned
Menk, Anton Dec'd	Bex 3rd 2711	160	Withdrawn
Meyer, Carl	Bex 3rd 2479	320	Forfeited
Michel, Franz A.	Bex 3rd 2712	4 sur 160 each	Withdrawn
Miller, F.M.	Bex Pre 741	160	Conflicts
Mires, Dennis	Bex 2nd 671	640	Conflicts

McCULLOCH COUNTY CONT'D

NAME	FILE NO.	AREA	ENDORSEMENT
Money, Freidrick	Bex 3rd 2563	320	Forfeited
Mueller, Wilhelm	Bex 3rd 2793	320	Withdrawn
Patillo, L.A.	Bex Scr 16903	640	Relocated
Pelzer, Hermann,	Bex 3rd 2608	400	Forfeited
Plenicke, Conrad Dec'd	Bex 3rd 2704	4 sur 160 each	Withdrawn
Poitevent, J.	Bex Scr 6763 1/2	640	Abandoned
Poitevent, J.	Bex Scr 15436	640	Abandoned
Preusser, Johann Geroge	Bex 3rd 5907	292	Conflicts
Riedel, Nicholas	Bex 3rd 2477	2 sur 320 each	Forfeited
Reider, Daniel Wilhelm	Bex 3rd 2484	320	Forfeited
Reider, Heinrich W	Bex 3rd 2782	320	F/N withdrawn
Rhoads, John H.	Bex Pre 5821	80	Abandoned
Riemer, Anton Sec'd	Bex 3rd 2737	320	Withdrawn
Risban, Jacob hrs. of	Bex 3rd 2751	320	Withdrawn
Roche, Ferdinand	Bex 3rd 2607	476 ac	F/N withdrawn
Safford, E.C.	Bex Pre 2165	75	Abandoned
Schandera, Peter	Bex 3rd 1436	2 sur 320 each	Pat cancelled
Schmidt, Carl Augustus	Bex 3rd 2719	2 sur 160 each	Forfeited
Schmidt, Wilhelm	Bex 3rd 2797	2 sur 160 each	Withdrawn
Schuler, Elizabeth Hrs&f	Bex 3rd 2490	2 sur 320 each	Relocated
Schultz, Carl August Hrs. of	Bex 3rd 2461	320	Withdrawn
Sellman, R.A.	Bex Pre 5615	102 ac	Abandoned
Sellman, Richard	Bex S cr 55494	148 .3	
Seiber, Carl Dec'd	Bex 3rd 2708	2 sur 320 each	Forfeited
Singleton, T.J.	Bex Pre 795	160	Conflicts
Spiller, Meredith	Bex Pre 311	160	Conflicts
Spiller, L.L.	Bex Pre 296	160	Conflicts
Stappel, Johann Hrs. of	Bex 3rd 2752	2 sur 320 each	Withdrawn
Storm, A.J.	Bex Pre 843	80	Conflicts
Strickland, W. & A. Eskle	Bex Scr 44222	320	Not approved
Sulf.F.I.W. Co.	Bex S r 67641/2	320	Abandoned
Tex. & New O. Ry co.	Bex Scr 8761	640	Cancelled
Turner, A.F.	Bex S r 54818	160	Forfeited
VanWinkle, J.W.	Bex Pre 6700	160	Conflicts
Vogt, Adam	Bex 3rd 2471	350	Forfeited
Walrabe, H. Hrs. of	Bex 3rd 2750	2 sur 320 each	Withdrawn
Warnell, Henry	Bex Don 1647	640	Conflicts
Watkins, A.R.	Bex Pre 9330	160	On pat. Sur
Weber, David	Bex 3rd 2710	2 sur 320	Cancelled
Wells, D.	Bex Pre 864	160	Conflicts
White, W.B.	Bex S cr 55482	275.9	Void
Wiedemann, Charles Hrs. of	Bex 3rd 2777	2 sur 480 ac	Forfeited
Wilhelm, Johann F.	Bex Scr 40142	640	Forfeited
Wilkening, Wilhelm	Bex 3rd 2707	2 sur 320 each	Cert. withdrawn
Williams, Richard, N.	Bex 3rd 7201	640	Cancelled
Warrell, John D.	Bex Pr 862	160	Conflicts
Wood, O.H.	Bex Pre 868	160	Conflicts
Worrell, R.F.	Bex Pre 866	160	Conflicts

McLENNAN COUNTY

Adams, James	Mil Bty 1219	320 ac	Withdrawn
Adams, Isaac	Rob Bty 989	1280	On other sur
Adams, Isaac	Mil Bty 1365	1280	Transferred
Aerl, Dan'L.	Mil Pre 4565	160	Conflicts
Andefson, Virgil	Mil 1st 385	13 lab	Not recommended
Armendaris, Juan	Mil Scr 2628	160	Abandoned
Armstrong, Claude	Mil Pre 5570	65 3/4	Conflicts
Armstrong, Joe W.	Mil Pre 5571	31.14 ac	Cancelled
Ashley, Delila	Mil Pre 16	160	Conflicts

MCLENNAN COUNTY CONT'D

NAME	FILE NO.	AREA	ENDORSEMENT
Ballentyne, R. W.	Rob 1st 1231	1/3 lea	
Ballou, Baker, Jr.	Mil, Scr 2783	17 1/2	Conflicts
B. B. B. & C. R. R. Co.	Mil Scr 521	640	No instructions
B. B. B. & C. R. R. Co.	Mil Scr 567	143 ac- 497 ac	See Rob S- 1050
" "	Mil Scr 569	320	See Rob S - 1051
" "	Mil Scr 570	208	Abandoned
" "	Mil Scr 599	2 sur 320 each	Withdrawn
" "	Rob Scr 1050	142 ac- 497 ac	Abandoned
" "	Rob Scr 1051	2 sur 320 each	Both abandoned
" "	Mil Scr 1769	160	Cancelled
Beale, Bob H.	Mil 1st 1705	1,433,830	Abandoned
Beatty, S.S.	Mil Bty 1198	320	Conflicts
Bebe, Nelson F.M.	Mil 3rd 2093	160	Conflicts
Beckman, J.J.	Rob Scr 2494	128 .3	Abandoned
Bennett, Geo. R.	Rob Scr 1197	160	Trans. Univ. land
Bennett, Walter W.	Rob Scr 1242	192.7	Transferred
Bentley, William	Mil Pre 1967	80	Abandoned
Bettis, Wm M.	Mil Pre 2923	50	Abandoned
Bevins, I.D.	Mil 3rd 1349	320	On pat Sur
Blount, R.S.	Mil 3rd 690	640	On older sur
Bowman, T.W.	Mil 3rd 1341	320	On other sur
Bostick, W.H.	Mil Scr 3269	28 ac	Conflicts
Brown, John	Mil 1st 766	2 sur	Cancelled
Bruner, Elias	Mil 3rd 1427	318	Conflicts
Bryant, Mary L.	Mil Scr 3451	40	Cancelled
Burdite, Jesse	Mil Bty 1627	272.2/5	Abandoned
Burwell, J.W.	Mil Pre 2278	80	No cert. of occup
Caldwell, J.N.	Tra Scr 1478	157.3	Transferred
Campbell, Ellis	Mil 3rd 1389	640	Void
Canfield, Henry	Mil Scr 2735	219	Forfeited
Cannon, D.C.	Mil 3rd 2112	160	Conflicts
Capel, J.B.	Mil 1st 1488	1/3	Conflicts
Carey, Moses F.	Mil 3rd 32	320	Forfeited
Carmichael, Wm.	Rob Scr 1193	100 ac	Trans. Univ land
" "	Rob Scr 1194	192.8	Trans. Univ land
" "	Rob Scr 1195	160	Trans. Univ land
Carrion, Lewis	Mil 1st 1966	846,750 vrs	Abandoned
Castleman, Andrew	Rob 1st 983	2,28,542 vrs	Not recommended
Clark, J.K.	Mil Scr 3276	77. 3/4 ac	No payment
Clark, John W.	Mil 2nd 688	597	Abandoned
Clark, N.B.	Mil Scr 3353	77 3/4 ac	Conflicts
Clark, William	Rob 3rd 1936	320	On titled grant
Clardy, E.A.	Mil Scr 3266	40	Conflicts
Colston, John	Mil 1st 1271	1/3	Changed
Combs, Hrs. of Jmaes	Mil 1st 1805	221,212, vrs.	Cancelled
Combs, James R. Hrs. og	Mil 1st 2011	391,166	No vacancy
Conner, Patrick	Mil Pre 400	160	Abandoned
Crawford, J.W.	Rob Scr 1218	160	Transferred
Cross, Jack	Mil Scr 3429	1/7 ac	Conflicts
Crouch, Pleasant M.	Mil 3rd 1131	259	Conflicts
Curry, Wilson	Mil 1st 1884	8,121,273 vrs	Abandoned
Davis, Cynthia	Rob Scr 786	32.72 ac	Cancelled
Davis, John	Mil 2nd 734	315	Cancelled
Dodson, John R.	Mil Pre 2926	106	Abandoned
Doom, R.C.	Mil Don 1765	138	Conflicts
Doran, Wm.	Mil Bty 1533	640	Conflicts
Dunbar, L.S.	Mil Bty 1628	279	Conflicts
Duncan, James	Rob Bty 720	320	Relocated
Duggins, Stephen	Mil 3rd 695	320	Cancelled
Eaton, Alfred V.	Rob 1st 124	1/4 lea	See Rob-1-4791/2
Echols, E.C.	Mil Pre 5012	92 2/5 ac	Conflicts
Elder, James	Mil 3rd 1476	294 3/3 ac	Cancelled
Englebricht, Henry	Mil S r 3318	47.2 ac	Abandoned

McLENNEN COUNTY CONTD.
 oooo-----oooo

NAME	FILE NO.	AR A	ENDORSEMENT
Ernest, J.T.	Mil 3rd 2095	160	Abandoned
Evans, James T.	Mil 3rd 1208	320	Covered by pat.
Everett, H.	Mil 3rd 1426	319 1/2 ac	Cert. not returned
Everhart, Ona, Mc Elsa	Mil Pre 1117	104	Error
Fauthapp, Henry	Rob 1st 660	2 sur	Relocated
Ferguson, H.B.	Mil Pre 2106	160	On pat. Sur
Finks, J.H.	Rob Scr 2379	184.9	Abandoned
Finks, J.H.	Mil Scr 2856	16.6	Forfeited
Finks, J.H.	Mil Scr 3237	247	No payment
Finks, J.H.	Mil Scr 3238	175 ac 211 ac 88 ac	Abandoned
Finks, J.H.	Mil Scr 3337	597 2/5 ac	Conflicts
Ford, D.P.	Mil Pre 4569	58.54 ac	Pat'd sur
Foreman, Boyd, A.	Mil 2nd 451	325	Transferred
Freeman, D.C.	Mil Scr 2736	67	Forfeited
Freeman, J.D.	Mil Scr 3385	62.3	Cancelled
Freeman, J.D.	Mil Scr 3290	18.35 & 18.37 aa	No payment
Fuller, Calvin Jr.	Mil Bty 1240	320	Withdrawn
Gates, W.C.	Rob Pre 1358	160	Covered
Ghormley, James S.	Rob 3rd 722	320	Withdrawn
Gilbert, William	Mil Don 776	640	Withdrawn
Gilliam, Richard	Mil Bty 1577	1 lab	Withdrawn
Goodman, C.C. by assne	Mil 1st 1757	1,755,595 vrs	Cancelled
Goodwin, John H	Rob 2nd 2	1/3 lea	Withdrawn
Graham, Wm. C	Rob 3rd 3155	320	Cancelled
Gray, French Sr. Dec'd	Rob 3rd 5502	640	Abandoned
Gray, L.C.	Mil Pre 1648	160	Transferred
Grussell, George by assne	Rob 2nd 15	1/3 lea	Withdrawn
Guyton, J.V.	Mil Scr 2823	65 1/4	Cancelled
Haig, George Alias Douglas	Mil 2nd 365	8 1/3 lab	Covered by pat sur
Hailey, Thomas T.	Mil 2nd 713	320	Abandoned
Hammond, Hugh	Mil Bty 1503	640	On pat sur
Hammocks, Hrs. of R.P.	Mil 3rd 2471	640	Transferred
Hancock, James H.	Mil Scr 698	159.67 ac	Conflicts
Hancock, William P.	Mil 3rd 1505	320	Abandoned
Handley, Henry A.	Mil Pre 3110	78.37 ac	Conflicts
Handley, Jackson	Mil Pre 1891	160	Conflicts
Handley, John	Mil Pre 1889	80	On pat sur
Handley, Marion	Mil, Pre 1890	80	On pat sur
Handley, W.R.	Mil Pre 3111	78.37 ac	On pat sur
Harbour, G.M	Rob 1st 196	1/3 lea	Withdrawn
Hardcastle, Alex	Mil Pre 777	160	Abandoned
Hardwick, Green B.	Mil 2nd 686	467	Cancelled
Harris, I.M.	Mil 3rd 2168	154	Conflicts
Harris, J.W.	Mil 3rd 2472	175 1/8	Illegal
Harrison, Jacob	Mil 3rd 1431	320	Withdrawn
Harrison, Hohn ?A.	Rob Scr 2383	38	Abandoned
Harrison, Thomas	Mil Scr 2010	102.9	Forfeited
Harper, Clayton	Mil 1st 1268	20,707,981 vrs	Illegal
Hart, E.J.	Mil Scr 3332	128.9	On pat Sur
Hart, E.J.	Mil Scr 3336	99 1/3 ac	Conflicts
Hasper, W.L.	Mil 3rd 2263	4 sur	Cancelled
Hasper, W.L.	Mil 3rd 2284	20.68	Abandoned
Hatter, L.W.	Mil Scr 3268	9 1/4	Conflicts
Hatter, Lewis	Mil Pre 17	145	Abandoned
Hilbert, John	Mil 2nd 450	640	Rejected
Hill, John A.	Rob 1st 220	2,430,481 lab	Conflicts
Hoffman, R.L.	Mil Scr 3285	71.9/100 ac	No payment
Holcomb, E.	Mil 2nd 334	640	Forfeited
Hollis, J.C.	Mil Pre 4509	28.77 ac	Abandoned
Hooper, Charles H.	Mil Pre 4510	28.77	On pat sur
Horton, H.T. Dec'd	Rob 2nd 352	640	Cancelled
Howard, Benj. F.	Mil 1st 1200	17 1/3 lab	Forfeited
Howell, Thomas A Hrs.	Mil 1st 1548	24,218,663 vrs	Withdrawn
Huff, D.	Mil Scr 2827	253.7	Conflicts
Hunt, Menucan By assne	Mil Scr 102		

McLENNAN COUNTY CONT'D

NAME	FILE NO.	AREA	ENDORSEMENT
Irams, Goerge, W	Mil 2nd 312	640	Transferred
Jayne, A.A.	Rob Scr 2480	327	Abandoned
Johnson, B.C.	Mil 3rd 49	320	Forfeited
Johnson, W.P	Mil Bty 1611	216	Illegal
Jones, James A, by assne	Rob 1st 7	1/3 league	Cert. not recommen
Jones, J.C.	Mil Pre 2588	80	Conflicts
Jones, J.H.	Mil Pre 2848	160	Abandoned
Jones, Stephen	Mil 1st 1308	26 lab	Claim duplicated
Knowles, W.K.	Mil Pre 1204	82 1/2	Abandoned
Labrintz, Edward Dec'd	Mil 3rd 944	320	Illegal
Larbeltrur, Chas.	Rob 3rd 5573	296 3/5	
Lawder, Ryno.	Rob 1st 1261	431.278 vrs	Forfeited
Logan, John C.	Mil Bty 1553	1504	Abandoned
Logan, Hrs. of John C.	Mil Bty 1673	171	Abandoned
Lemain, J.&.E.	Mil Scr 3248	88.9	Abandoned
Lane, Hugh	Mil 3rd 1106	320	Transferred
Martin, Geo. W.	Mil 3rd 1068	320	Conflicts
McCaleb, H.W.	Mil 3rd 2113	160	Forfeited
McCarver, J.W.	Mil Pre 2477	160	On pat Sur
McClain, W.B.	Mil Pre 5135	53 1/2	
McClung, Samuel	Mil S r 809	160	Conflicts
McG ry, Bridget,	Mil 1st 1019	1 lab	Cancelled
McGee, Nancy Ann	Rob Scr 1221	191	Transferred
McGinnis, Joseph	Mil Bty 1220	640	Rejected
McKinzie, Alexander	Mil 1st 1515	1,806,520 vrs.	Abandoned
McKipick, Sarah	Mil 1st 1018	2 sur 1 lab 1 lea.	
McLennon, Neil	Mil 1st 1189	1 lab	
Merrifield, J.L. Dec'd	Mil Bty 890	1920	Warrant delivered
Miller, Mrs. M.A .	Mil Scr 3556	92 1/2	Conflicts
Mills, Seth, P.	Mil Scr 2758	20	Conflicts
Morehead, H.A .	Conflicts 3493	18 1/6	Conflicts
Morgan, Joseph	Mil Pre 1396	160	See Mil 3-2170
Moore, James	Mil Bty 580	2 sur 640 -640	Conflicts
Morris, Spencer	Rob Bty 809	320	Withdrawn
Motley, William	Mil 1st 982	1/3 lea	Withdrawn
Murdock, D.v. A.	Mil 1st 1817	1/3 lea	Abandoned
Murdock, David A.	Mil 1st 2059 1/2	6,774,000 vrs	Cert. transferred
N			
Neal, Fielding	Mil Bty 1149	2 sur-556 -724 ac	Cancelled
Nichols, John B.	Mil Scr 3263	30 ac	No payment
Norris, William	Mil 3rd 1413	2 sur 320 eqch	Rejected
Norton, W.A.	Mil Scr 3264	231/3 ac	No payment
Old, John	Rob Pre 1497	80	Abandoned
Pace, Gideon	Mil 1st 1835	589,880 vrs	Cancelled
Page, A.B.	Mil Pre 20	160	Abandoned
Parker, Thomas, S.	Rob 2nd 445	640	Forfeited
Payne, J.B.	Mil Scr 3252	53 .8	No payment
Perkins, J.M.C.	Mil Pre 2533	160	No good
Perkins, John	Mil Pre 2536	20 ac	Conflicts
Perez, F.	Bex 1st 1719	4,166,666 vrs	Abandoned
Perez, Rosalind	Mil 1st 514	26 lab	Not recommended
Peters, Hutson	Mil Scr 600	157	Cancelled
Pinckney, T.F.	Mil Scr 3272	33 3/4	Abandoned
Poage, Geo.	Mil Pre 927	160	Conflicts
Pool, L.V. or T.V.	Mil S r 3344	104 1/4 ac	Forfeited
Preston, Iwa C.	Mil Scr 3323	71 ac	Forfeited
Quigley, Hrs. of A.	Mil Bty 1675	3 sur	Conflicts
Renean, John	Mil 3rd 1135	320	On pat sur
Rice, J.M.	Mil 3rd 1609	320	See M-3-1139
Richards, Charles	Mil Bty 1125	320	Forgery
Richardson, Abram	Mil 3rd 1074	318 1/2	Conflicts
Richardson, C. Jr.	Mil 3rd 1428	320	On pat and
Richardson, James	Mil 3rd 1425	320	On pat sur

MCLENNAN COUNTY CONT'D

NAME	FILE NO.	AREA	ENDORSEMENT
Richardson, Isaac	Mil 3rd 1222	319 1/2	Located on Pat'd sur
Roberts, Benjamin	Mil 3rd 692	320	Cancelled
Robertson, Daniel	Mil 1st 323	1 lab	
Robertson, Felix H.	Mil Scr 3099	90 1/2 ac	Cancelled
Robertson, F.H.	Mil Scr 3100	6.6 ac	Cancelled
Robinson, Daniel	Mil 1st 285	1/3 lea	Cancelled
Rose, James Hrs. of	Mil 1st 1638	1,032,035 vrs.	Recovered
Ross, Henrick	Mil 3rd 51	320	Forfeited
Rounsavald, R.O.	Mil Scr 3553	130	Conflicts
Rarvis, William	Mil 3rd 823	320	Withdrawn
Riston, W.B.	Mil Scr 320	80	Conflicts
Rutledge, William P.	Mil 2nd 592	320	Covered by other sur
Sanderson, William	Mil 3rd 1076	2 sur 418-222	Cancelled
Sanders, Uriah,	Rob 1st 659	2/3 lea 1 lab	Abandoned
Scott, Joseph F.A. Dec'd	Mil 2nd 374	8 1/3 Lab	Withdrawn
Sheid, Manson	Rob 1st 965	214,689 vrs.	Conflicts
Shreder, Wm.	Mil 3rd 2116	160	Conflicts
Smith, Joseph	Mil Pre 2535	80	Cancelled
Smith, Pete	Rob Pre 1568	7 ac	Cancelled
Sterns, Edward	Rob 3rd 1937	320	Forfeited
St. John Sophia J	Rob S r 196 thru 211	640 each	Cert. withdrawn
Swim, D.F.	Mil Scr 3359	36.18 ac	
Swim, S.L.	Mil Scr 3274	20 2/3 ac	
Symes, A.	Mil S r 3409	218.8	Conflicts
Tally, Hrs. Of Ephriam	Mil Bty 1385	320	Conflicts
Taylor, Adam	Mil 3rd 1529	153 1/2	Conflicts
Taylor, Robert A.	Mil 3rd 1596	160	Conflicts
Tennison, William A.	Mil 2nd 399	5,555,554 vrs	Withdrawn
Terry, Geo. W.	Mil Don 1517	6 40	Abandoned
Thomas, Eli	Mil Pre 1576	160	On pat Sur
Thomas, Jabeth	Mil Pre 2534	160	No good
Thomason, Zack M.	Mil Scr 2882 Or 2802	127 .8	Forfeited
Thomason, Zack M.	Mil Scr 2804	174.8 ac	Forfeited
Thomason, Jack M.	Mil S r 3057	88 a	No payment
Thompson, James M.	Mil 3rd 693	640	Cancelled
Trevino, Nestor	Mil 2nd 803	198	Cancelled
Trevino, Nester	Mil Bty 1626	760	Conflicts
Turner, Stephen	Rob Scr 2410	247	Abandoned
Vandover, Johnston	Rob 1st 217	26 lab	Not recommended
Vaughn, Peter	Rob Pre 1569	107 1/2 ac	Conflicts
Wafner, William	Mil Scr 522	91 ac	Forfeited
Wall, E.P.	Mil Scr 3253	60 1/2	No payment
Walmsley, James	Mil Don 1252	320	Conflicts
Wallace, Hrs. Benj. C.	Mul Bty 1377	960	Relocated
Wallace, Hrs. of Benj. C.	Mil Don 1378	640	Abandoned
Wallace, Benj. C. Hrs. of	Mil Bty 1379	151 ac- 809 ac	Transferred
Ward, Jno. R.	Mil Scr 2891	67	Conflicts
Warren, A.C.	Mil Pr 4261	101 1/2	Conflicts
Warren, Jas. M.	Mil Pre 1951	160	Abandoned
Watson, Matthew	Mil 2nd 1652	320	Conflicts
Watson, W.H.	Mil 1st 1514	4,945,503 vrs	Abandoned
Wharton, J.H.	Mil S r 3546	77.3/4	Conflicts
White, Levi W.	Rob 1st 1272	411..20 vrs	Transferred
White, J.B.	Rob Pre 855	160	Papers transferred
Wiebusch, Mrs. Louisa	Mil S r 3260	35 1/2	No payment
Willcox, H.C.	Mil 3rd 753	426	See Mil-2-351
Willis, John H.	Mil 3rd 694	640	Cancelled
Wilson, C.S.	Mil Pre 4462	77.91 ac	Conflicts
Winn, William	Mil 3rd 1012	320	Withdrawn
Withers, Andrew	Mil 3rd 1156	320	Withdrawn
Wood, J.M.	Mil Pre 4247	92 ac	
Ybarba, Antonio	Mil 1st 1976	662.400 vrs 650,000	Abandoned
Yates, W.F.	Mil Pre 2117	138	Conflicts

McMULLEN COUNTY
ooo

NAME	FILE NO.	AREA	ENDORSEMENT
Aroskaski, Vincent	San Pat 1st 54	1/3 lea	Cert. approved
Atkinson, Margaret	San Pat Don 411	136.25 ac	Covered by other s
Bonzand, N.A.	San Pat 2nd 34	1280	Forfeited
Brinburg, Walton by assne,	San Pat 109	1 lea 1 lab	Covered by other s
Carrasco, Sastemis	San Pat 1st 299	13, 000,000 Vrs.	Conflicts
Casrto, Maria P. by assne	San Pat 1st 44	26 lab	Cert. withdrawn
Cox, Harvey hrs. of	San Pat 296	640	Conflicts
Dickens, Lawrence by assne	San Pat 1st 107	1 lea 1 lab	Covered
Fitzgerald, Edward	Bex 2nd 585	285 ac	Cert. withdrawn
Frank, Conrad	San Pat 2nd 2	1/3 lea	Cert. not recommen
Guerron, Guadalupe, assne	San Pat 152	1 lab	Cert not returned
Grayson, David by assne	San Pat 1st 106	1 lea 1 lab	Cert not returned
Harnden, Adolphus	San Pat 2nd 25	2 sur 640 each	Forfeited
Kelly, Hugh B.	San Pat 2nd 35	640	Relocated
Main, George W.	San Pat Bty 168	1920	Cert. withdrawn
McMullen, assne of Guerron G.	San Pat 152	1 labor	Cert not returned
Neitp, Anders	San Pat 1st 83	1/3 league	Cert. not returned
Pearson, John	San Pat 276	1/3 lea.	Covered by another
Pointevent, James H.	San Pat Scr 66 & 67 & 68	Cert. withdrawn & relocated 640 ac	
Pointevent J.	Bex Scr 8881	640	Abandoned
Rice, Claiborne by assne Power. S.E.	San Pat 1st 101	1 lea 1 lab	Covered
Rogers, Hugh	San pat 1st 412	1/3 lea	Cert. withdrawn
Sanchez, Faustino	Bex 2nd 541	640	Abandoned
Shubb, John	San Pat 3rd 91	320	Relocated
Sorne, John F. de	San Pat 3rd 2	640	Forfeited
Stanley, Robert by assne S.E.Powers	San Pat 1st 95	1 lea 1 lab	Cert not recommend
Sutton, James by assne S.R.Powers	San Pat 1st 99	1 lea 1 lab	Cert. not recomm'd
Texas & New O. R.R. CO.	Bex Scr 18162	640	Pat', and cancelled
Tex. & New O. R.R. Co.	Bex Scr 18164 thru 18171	640	Pat'd & cancelled
Tex. & N.O.R.R.Co.	Bex Scr 18330 & 18332	640	Pat'd & cancelled
Thatcher, Chas. A. assne S.E.Powers	San Pat 1st 93	1 lea 1 lab	Cert. not recomm'd
Wheeler, Henry F.	San Pat 3rd 94	640	Conflicts
Wilcox, James	San Pat 1st 305	1/3 lea	Conflicts

MEDINA COUNTY

Adam, Michael	Bex 3rd 1020	2 sur 320 each	Pat Cancelled
Avery, Willis	Bex Don 2326	192 3/4 ac	Cancelled
Bailey, Jermald	Bex 1st 1391	1,096,253 vrs	Relocated
Barth, Berthold	Bex 3rd 1825	320	Pat cancelled
Biediger, John	Bex 3rd 958	2 sur 320 each	Pat cancelled
Bohl, Joseph hr. of Antone bohl	Bex 3rd 1024	2 sur 320 each	Abandoned
Bourgevis, Jules Simon	Bex 3rd 949	2 sur 320 each	Cert. & F/N withdra
Bourguin, Francois	Bex Fre 3291	160	On pat Sur
Bowman, Jas. H.	Bex Don 1967	640	Cancelled
Boyer, John	Bex Bty 70	640	Abandoned
Bradford, R.J.	Bex Pr 1856	160	Abandoned
Branch, Jacob	Bex 3rd 4794	320	Cancelled
Brown, James H.	Bex 3rd 952	320	Pat cancelled

MEDINA COUNTY CONT'D

NAME	FILE NO.	AREA	ENDORSEMENT
Campbell, Joseph	Bex 1st 333	1/3 lea	See Bex 1st 389
Christeeles, Joseph	Bex Pre 3208	80	Cancelled
Clark, Mrs. abi	Bex Don 2302	2 sur	Abandoned
Comanche, Creek Irrig. co.	Bex Scr 51140	76 ac	-
Conn, J.W.	Bex Pre 5510	80	Transferred
Conrad, Mrs. Nichols	Bex 3rd 4830	2 sur	Cancelled
Conrad, Peter	2,083,333 vrs	Relocated	Bex 1st 785
Cooke, W.G.	Bex S r 51275	311 1/2 ac	Abandoned
Coy, Emanuel de las Santos	Bex 1st 1027	1/2 lea. 1/ 2lab	Withdrawn
Cubier, Matias	Bex Bty 1288	160	Warrant rejected
Daniels, Charles	Bex 3rd 737	320	Cancelled
Deadrich, Theabald	Bex 3rd 960	2 sur 320 each	Pat cancelled
Deiderman, Antone	Bex 3rd 1911	320	Cert. withdrawn
Denson, W.A.	Bex Scr 40106	1280	Relinquished
Bryer, Mattin,	Bex 3rd 1032	640	Pat cancelled
Feckerhart, S.	Bex Pre 3445	80	
Ferr, August	Bex Scr 41517	68.6 ac	No payment
Flores, Maria Josefa	Bex 2nd 590	119 1/2	Abandoned
Flores, Nepacino	Bex 1st 853	1/2 lea & 1/2 lea	& lab Cancelled
Felmer, John	Bex 3rd 1169	640	Pat. Cancelled
Garner, Nathaniel	Bex Scr 36526	4 usr 640 each	Abandoned
G.C.&S.Fe. R.R.Co.	Bex Scr 38251	160	Conflicts
Gerardino, Antone Jr. hrs. of	Bex 3rd 1174	320	Pat. cancelled
Gerardino, Antone Jr. hrs. of	Bex 3rd 7354	235	Cancelled
Gibbons, David	Bex Pre 1523	160	Abandoned
Gillum, Richard	Bex 3rd 757	640	Pat. cancelled
Girardino, Lorenz	Bex 3rd 2356	320	Pat cancelled
Goodley, Wm. G.	Bex 1st 770	1/3 lea	Cancelled
Graff, F L.	Bex Pre 3232 or 3732	82.7 ac	Abandoned
Gruneison, Hrs. of Joseph	Bex 3rd 5860	640	F/N withdrawn
Hgas, Valentine	Bex 3rd 5705	46 3/4	Taxes not paid
Hanover, Anton	Bex 3rd 1176	2 sur 320 each	Pat. cancelled
Harrell, Lem	Mil 5235	6 1/2	
Hectorne, George	Bex 3rd 6082	320	Conflicts
Hectorne, Geotge	Bex 3rd 6827	2 sur 160 each	Cancelled
Hefflinger, Valentine	Bex 3rd 2010	320	
Hodge, Archie	Bex 1st 174	1 lab	Cancelled
Huegele, Albert & Alexander Hagelin	Bex S r 33226	72.88 ac	Forfeited
Huggens, Johns Dec'd	Bex 3rd 5755	253- 67 ac	Cancelled
Hyden, J.M.	Bex Pre 5735	104 .8	Abandoned
Jagge, Amand	Bex Pre 3381	160	On pat Sur
Jhukin, Marie	Bex 3rd 2350	640	Cert. withdrawn
Kehned, George	Bex Pre 1051	80	Cancelled
Kennedy, Ross	Bex Scr 46786	80	Abandoned
Kieffer, Blasins	Bex Scr 37292	70.7	Cancelled
Kienle, John	Bex 3rd 1027	320	Pat cancelled
Lane, William	Bex 3rd 1023	2 sur 320 each	Pat. cancelled
LaRoche, Eugene de	Bex 3rd 743	320 3rd 743	Cancelled
Lindsey, P.E.	Bex Pre 9743	65 4/5 ac	Cancelled
Locomte, Anges S.	Bex 3rd 1157	2 sur 320 each	Cancelled
Masterson, Branch T.	Bex Scr 34901	377	Cancelled
Matter, Samuel	Bex 3rd 1889	320	Pat cancelled
McAllister, Sarah E.	Bex Pre 675	160	Abandoned
McClure, Levi	Bex 3rd 758	640	Pat cancelled
McCrea, Collin C.	Bex 1st 1305	1 lea 1 lab	Relocated
Mernette, Joseph	Bex Pre 3380	80	On pat sur
Meunier, Jacob	Bex 3rd 968	2 sur 320 each	Cancelled
Mejer, Barth by asnse	Bex 3rd 1130	640	Cancelled
Miller, William	Bex 2nd 419	640	Cancelled
Moore, H.M.	Bex Pre 5563	160	Transferred

MEDINA COUNTY CONT'D

NAME	FILE NO.	AREA	ENDORSEMENT
Mowery, Godfrey	Bex 3rd 5887	2 sur 320 each	Cancelled
Mowery, Gottfrey,	Bex 3rd 6645	640	
Ney, Jos.	Bex Pre 224	160	Abandoned
Nussbaumer, Michel	Bex 3rd 1033	320	Cancelled
Onick, James, rs. of	San Pat 1st 179	19 3/4 labors	Conflicts
Pleasants, George W.	Bex Bty 73	320	Cancelled
Pleasnats, Goerge W.	Bex ty 74	640	Pat cancelled
Pengenat, Edward	Bex Pre 3221	84	
Purcell, Wm. C.	Bex Pre 1825	160	Void
Quinones, Antonio	Bex 3rd 739	320	Cancelled
Redus, John	Bex scr 43737	95 .1 ac	Cancelled
Riff, Jacob	Bex 3rd 948 1/2	320 ac	Cert. & F/N withdr
Rippstein, Peter by assne	Bex 3rd 1137	320	Pat cancelled
Rissman, George	Bex 3rd 1030	640	Cancelled
Robinson, Andrew	Bex 1st 967	1 lea 1 lab	Withdrawn
Rosen, Heinrich	Bex 3rd 2397	293	Forfeited
Rothe, F. & Bro	Bex S r 41295	48.3 ac	Cancelled
Scharp, Louis	Bex S r 55507	273 1/2 ac	Conflicts
Scherre, Jacob	Bex 3rd 1087	2 sur 320 each	Cancelled
Schnider, Edward	Bex 3rd 1084	2 sur 320 each	Cancelled
Smith, Nathaniel	Bex 3rd 6719	160	Abandoned
Stewart, Henry	Bex re 6395	65 1/6 ac	Abandoned
Taylor, James A. hrs. of	Bex 3rd 6020	160	Illegal
Tilley, E.G.	Bex re 5736	160	Abandoned
Tucker, Napoleon B.	Bex Pre 1057	155 3/4 ac	Abandoned
Valhner, Mary	Bex Scr 37291	143 .2 ac	
Vance, John	Bex Pfe 508	160	No F/N
Wagner, Ulrich	Bex 3rd 1760	320	Papers withdrawn
Wantz, Ignatz	Bex 3rd 947 1/2 320	F/N withdrawn	
White, G. G. & G.A	Bex Pre 1052	160	Abandoned
Whitley, John	Bex Pre 223	160	Abandoned
Wilkins, Richard P.	Bex Bty 1190	640	Relocated
Willmire, August	Bex 3rd 4791	320	Cert. withdrawn
Wittman, R	Bex Pre 3220	118 .8	
Weirzbach, Julius F.	Bex Scr 35359	234 3/5	Forfeited
Wurzback, J.F.	Bex Scr 41520	142 .04 ac	Illegal
Yeamans, Daniel	Mat 1st 98	1/3 lea	Transferred
Zimmerman, Emil	Bex Pre 3230	83/6	
Zinsmeister, Hubertus	Bex 3rd 4613	2 sur 160 ac each	Withdrawn

MENARD COUNTY

Adams, Baaty & Moulton	Bex Scr 18353	640	Abandoned
Beaty, Seale & Forwood	Bex Scr 18344 & 45 & 46	640 each	Abandoned
Adams, Beaty & Moulton	Bex Scr 21787	640	Abandoned
Adams, Beaty & Moulton	Bex Scr 24292 & 93	640 each	Withdrawn
B. B. B. & C. R. R. Co.	Bex S Cr 32857 thru 32864	640 each	Cancelled
Beaty, Seale & Forwood,	Bex S Cr 21788 & 21789	640 each	Abandoned
Beaty, Seale & Forwood	Bex Scr 21791	640	Abandoned
Beaty, Seale & Forwood	Bex Scr 21808	640	Abandoned
Beaty, Seale & Forwood	Bex S Cr 21854 & 21855	640	Abandoned
Beaty, Seale & Forwood	Bex S Cr 23668	640	Abandoned
Benton, P.J.	Bex Scr 52064	765 1/2 ac	Conflicts
Bevan, Chas. J.	Bex Scr 43809	320	Not approved
Brite, Thomas	Bex Pre 923	80	Abandoned
Brito, Charles	Bex Pre 922	80	Covered by R. R. su
Brite, W.A.	Bex Pre 924	160	Abandoned
Bube, Peter	Bex 3rd 4083	167- 167 ac	Forfeited
Bube, Wilhelm	Bex 3rd 4075	123 ac & 70 ac	Forfeited

Menard
 MENARD COUNTY CONT'D

NAME	FILE NO,	AREA	ENDORSEMENT
BURNAM, W. T.	Bex S ^u r 54798	219	Illegal
Doel, Adam Dec'd	Bex 3rd 4031	2 sur 160 each	Relocated
G.H.&H.Ry. Co.	Bex S ^u r 9073 7 9074	640	Cancelled
Gal. Har. & San A. R. R.	Bex S ^u r 17355	323	Pat'd & cancelled
Gibson, John H.	Bex S ^u r 18355	640	Abandoned
Gibson, John H.	Bex S ^u r 24295	640	Relocated
Graves, T. J.	Bex Pre 6647	80	Conflicts
Gunkel, Carl dec'd	Bex 3rd 2961	429	F/N/ withdrawn
Henderson, & Overton Branch R.R.	Bex S ^u r 22503	640	Withdrawn
Henderson & Overton Branch R.R.	Bex S ^u r 22562	640	Withdrawn
Hillman, Carl	Bex 3rd 2917	4 sur 160 each	Forfeited
Hillmann, Johann	Bex 3rd 2918	320	Transferred
Hillmann, P. J.	Bex 3rd 2931	2 sur 160, each	Forfeited
Inter. & G.N. R.R. Co.	Bex S ^u r 18349	640	Abandoned
Los Moras Ranch Co.	Bex S ^u r 41404	143 1/5 ac	On other sur
Mabry, Seth	Bex S ^u r 54826	219	Illegal
Maul, Adam Hrs. of	Bex 3rd 2384	320	Forfeited
Meissner, Johann	Bex 3rd 6861	320 p 320 ac	Abandoned
Moore, Rueben	Bex 2nd 708	640	Conflicts
Nicholson, Mathew	Bex 3rd 7156	640	See Tra 3-810
Mierstras, E 6	Bex S ^u r 55437	77.4 ac	Cancelled
Poitevent, J.	Bex S ^u r 33158	640	Cancelled
Ralston, G. J.	Bex Pre 3320	160	Abandoned
Rolston, T. A.	Bex S ^u r 48335	279	Abandoned
Rolston, J. W.	Bex Pre 2552	160	Abandoned
Raven, Ernest	Bex 3rd 4216	2 sur 320 each	Cert. withdrawn
Ruff, J. A.	Bex Pre 5715	28 a	Abandoned
Schwank, Nicholas	Bex 3rd 6902	640	Withdrawn
Schulz, F. Ferdinand	Bex 3rd 1441	248	Cancelled
Sheen, J. D.	Bex Pre 1699	160	Conflicts
T. N. O. R. R. Co.	Bex Scr 7454	640	Orig. wrapper lost
T. & N. O. R. R. Co.	Bex Scr 26061	640	Abandoned
Tex. Western N. G. R. R. Co.	Bex S ^u r 22496	640	Withdrawn
Whitten, J. D.	Bex S ^u r 52063	1280	
Wilhelm, John F.	Bex S ^u r 39940	320	Abandoned
Zoellar, Philip	Bex 3rd 7216	320	Abandoned

MIDLAND COUNTY

Abel, J. J.	Bex Pre 8673	160	Abandoned
Baker, R. L.	Bex Pre 6368	160	Abandoned
Barber, S. E.	Bex Pre 6392	80	Cancelled
Bins, John P.	Bex Pre 6389	160	Cancelled
Burleson, J. E.	Bex Pre 8788	160	Cancelled
Carber, L. A.	Bex Pre 6377	80	Cancelled
Clark, C. H.	Bex Pre 9246	160	Cancelled
Cent, & Montgomery R. R. Co.	Bex S ^u r 51254	640	Void
Corn, Jesse	Bex Pre 8660	160	Cancelled
Crist, D.	Bex Don 2585	804	
Darville, Chas. E.	Bex Pre 9704	160	Cancelled
Dillard, L. K.	Bex Pre 8987	80	Cancelled
Dolen, J. W.	Bex Pre 6378	160	Conflicts
Dunn, L. A.	Bex Pre 7999	80	Conflicts
Dunn, Wm. M.	Bex Pre 8000	160	Conflicts
Dunn, Wm. M.	Bex Pre 9638	80	Abandoned
Duty, G. W.	Bex Pre 6383	160	Cancelled

MIDLAND COUNTY CONT'D

NAME	FILE NO.	AREA	ENDORSEMENT
G.C. & L.F. RY. Co.	Bex SCR 51543	640	Illegal
Grammer, J.C.	Bex Pf 6391	160	Abandoned
Gray, J.S.	Bex r 6371	160	Abandoned
Green, M.E.	Bex Pre 6379	80	Abandoned
Hambrick, B.M.	Bex Pre 7287	80	Abandoned
Hawley, J.H.	Bex Pte 6376	160	Cancelled
Heard, A.J.	Bex Pre 9242	80	Cancelled
Heard, L.H.	Bex Pre 9241	160	Cancelled
Heard, T.C.	Bex Pre 9243	80	Cancelled
Herkimer, C.W.	Bex Pre 7804	80	Cancelled
Hines, A.B.	Bex Pre 7283	80	Conflicts
Hines, Adolphus ^P	Bex Pre 7477	160	Cancelled
Hines, A.P.	Bex Pre 8789	160	Cancelled
Hoffman, Jessie H.	Bex Pre 8153	80	Cancelled
Holmes, A.H.	Bex Pre 6369	160	Cancelled
Houston, L.P.	Bex Pre 8988	160	Cancelled
Howell, W.H.	Bex Pre 9244	160	Cancelled
Johnson, B.D.	Bex Pre 9547 or 9247	80	Cancelled
Klyng, A.C.	Bex Pre 6428	80	Cancelled
Klyng, R.J.	Bex Pre 6427	80	Cancelled
McGuire, M.L.	Bex Pre 6372	160	Abandoned
Miller, J.A.	Bex Pre 6380	80	Cancelled
Morrison, D.N.	Bex Pre 7479	160	Cancelled
Newcomer, J.M.	Bex Pre 9245	80	Cancelled
Ogden, James.	Bex Pre 7401 or 7481	160 ac	Abandoned
Peoples, W.A.	Bex Pre 6366	160	Cancelled
Peterson, B.	Bex Pre 7806	80	Cancelled
Pipkin, H.S. SR	Bex Pre 7483	80	Abandoned
Pipkin, H.S. Sr.	Bex Pre 7482	160	Abandoned
Pipkin, S.W.	Bex Pre 6923	80	Conflicts
Pleasants, Geo. W.	Bex Don 2583	1280	
Rogers, Elizabeth	Bex Don 2586	227 1/2	
Rose, J.M.	Bex Pre 8989	80	Abandoned
Sadler, Wm. G.	Bex Don 2584	1280	
Shackleford, D.E.	Bex Pre 7489	160	Abandoned
Shupe, Jno. J.	Bex Pre 6367	80	Abandoned
Shupe, Lewis	Bex Pre 6375	160	Cancelled
Sinclair, Geo. W.	Bex Pre 6390	160	Abandoned
Smatt, B.M.	Bex Pre 8990	160	Cancelled
Smith, Geo. H.	Bex Pre 9248	160	Cancelled
Smith, J.A.	Bex Pre 6374	160	Cancelled
Smith, W.L.	Bex Pre 7486	80	Abandoned
Smyth, M.	Bex Pre 9639	160	Abandoned
Stempfle, Joseph	Bex Pre 7488	80	Conflicts
Taul, M.L.	Bex Pre 9705	80	Cancelled
Taylor, J.L.	Bex Pre 9171	160	Cancelled
Taylor, J.M.	Bex Pre 9172	80	Cancelled
Timmons, J.W.	Bex Pre 6373	160	Conflicts
Torbett, W.C.	Bex Pre 7490	80	Abandoned
Williams, A.J.	Bex Pre 7975	160	Cancelled
Willingham, Lulu	Bex Pre 8663	80	Void
Wilson, F.M.	Bex Pre 7242	80	Conflicts
Wright, J.P.	Bex Pre 6382	80	Abandoned
Wyatt, W.H.	Bex Pre 9174	80	Cancelled
Zimmer, Clara	Bex Pre 7281	80	Conflicts

MILAM COUNTY

NAME	FILE NO,	AREA	ENDORSEMENT
A braham Bros.	Mil 3rd 791	161 ac- 159 ac	Withdrawn
Addison, Geo. L.	Mil 1st 243	1/3 lea	Not recovered
Alexander, Daniel	Mil Bty 1008	320	Withdrawn
Allen, Hannah	Mil 1st 322	1 1/2 a 1 lab	Withdrawn
Allen, Thomas J.	Mil 3rd 1018	320	Rejected
Anderson, George	Mil Bty 1309	160	Withdrawn
Andrews, T.C.	Mil Pre 2817	160	Abandoned
Armstrong, L.W.	Mil 1st 467	2 sur	Cert. Returned
Barnhill, John N.	Mil 1st 1868	2,788,357 vrs	Trans. Mil-1-1589
Baxter, Absam	Mil 3rd 1391	160	Withdrawn
Bays, William B	Mil 3rd 951	2 sur 200 -120 ac	Withdrawn
Berry, James	Mil 2nd 437	640	Transferred
Biglow, Chas.	Mil 1st 1818	3,525,927 vrs	Transferred
Bishop, Joseph	Mil 3rd 1851	246.3 ac	Cancelled
Brewster, Henry P.	Mil Don 1161	640	Conflicts
Brown, William W	Mil 3rd 1868	212 ac	Cert. not returned
Bulreace, Mary C;	Mil 1s 1263	4,482,130 vrs.	Relocated
Burgett, Wm.	Mil 3rd 349	320	Cancelled
Carlile, Pierson	Mil 3rd 1237	320	Cert. not returned
Castillo, Florence	Mil 2nd 311	640	Forfeited
Chessher, Daniel	Mil Don 1010	320	Lifted
Childers, Prior	Mil 3rd 111	320	Abandoned
Childers, Robert	Mil 4th 1st	1/4 lea.	Abandoned
Childers, Thomas	Mil 1st 662	1/4 lea	Abandoned
Clendinning, Rebecca	Bas. 3rd 68	160	See Mil 2- 570
Cole, Jeremiah	Mil 1st 27	2 sur	Not recommended
Cox, James	Mil 1st 1392	803,955 vrs	Conflicts
Cruden, Peter	Mil Bty 661	960	Abandoned
Cruden, Peter	Mil Bty 668	320	Withdrawn
Curtis, Charles	Mil 1st 56	1 lea.	Cert. removed
Curtis, Charles	Mil 1st 1331	254,095 vrs	Withdrawn
Dansby, G.W.	Mil Pre 2818	160	Conflicts
Davis, Eliza	Mil 1st 1310		Withdrawn
Davis, Lee R.	Mil 1st 59	31 1/2 lab	Relocated
Delbrell, George	Mil 3rd 792	640	Withdrawn
DeLong, James	Mil 2nd 484	1280	Withdrawn
Dew, Jesse Bailey	Mil 1st 847	1/3 lab	See Mil-1-1578
Dogget, W.W.	Mil 2nd 30	640	Cert. not returned
El Paso, Irrig. Co.	Mil Scr 2608	640	Cancelled
Fillers, M?G.	Mil 3rd 1434	160	Cert. withdrawn
Finney, Thomas H.	Mil 3rd 876	320	Withdrawn
Flint, Henry	Mil 2nd 185	640	Cancelled
Frazier, J.F.	Mil Scr 3208	930 1/2	Conflicts
Frels, William	Mil 1st 446	1/3 lea	Cancelled
Gammon, Smith W.	Mil 3rd 1600	151 1/2 ac	Conflicts
Berard, Augustis	Mil 3rd 1	640	Forfeited
Ghort, Edmund	Mil 1st 358	2,083,333	Abandoned
Green, George	Mil 3rd 1869	320	Conflicts
Halbert, Nathan	Mil 1st 728	2 sur	Withdrawn
Hamilton, William	Mil 1st 178	2/3 1/2 a & 1 lab	Withdrawn
Hardcastle, James	Mil Sur 860	160	Forfeited
Harris, Wm, E.	Mil Bty 533	320	Cancelled
Hays, J.M.	Mil Acr 3203	1280	Conflicts
Helge, Johann G.	Mil 3rd 2475	142	Abandoned
Herowmas, Wm.	Mil Bty 1021	320	Withdrawn
Hervey, John	Mil 1st 866		withdrawn
Hughes, Joseph G.	Mil Bty 84	640	Withdrawn
Hughes, Thomas M.	Mil 1st 61	1/3 1/2 a	Cert. not recomm'd
Horner, Benj.	" 3- 968	640	Withdrawn
Jetts, Absolom	Mil 1st 332	1 lea	Cancelled

MILAM COUNTY CONT'D

NAME	FILE. NO.	AREA	ENDORSEMENT
Jett, Absalom	Mil 1st 1606	3,525,927 vrs	Abandoned
Johnson, Alf	Mil 1st 43	4 labors	Withheld by owner
Johnson, Sam	Mil 2nd 57	81/3 lab	Cancelled
Launden, BenJ.F.	Mil Bty 1160	640	Transferred
Lewis, A.S.	Mil 1st 489	2 sur	Not recommended
Levi, John A.	Mil 3rd 1585	160	Conflicts
Lindsey, Mary A.	Mil 1st 2	1 lea.	Cert. rejected
Lacklin, Mary E.	Mil S r 902	160	Transferred
Long, John Joseph	Mil Bty 667	320	Withdrawn
Lusk, William	Mil 2nd 607	2 sur 200- 157 ac	Cert. withdrawn
M			
Marshall, John	Mil 1st 187	1 lea.	Rejected
Martin, Thomas	Mil 2nd 595	640	Water hole
Mather, Elisha	Mil Bty 1408	167.7	Abandoned
Mather, Elisha	Mil 1st 1633	744, 417 vrs	Abandoned
McKelvey, Jas. E	Mil 3rd 1417	160	Abandoned
McKay, Daniel	Mil Bty 662	1280	Withdrawn
McNutt, Robert	Mil Bty 254	320	Conflicts
Meumford, David	Mil Bty 1178	320	Relocated
Miller, George	Mil S r 901	160	Transferred
Monroe, William	Mil Bty 1159	1280	Conflicts
Moore, Andrew	Mil 1st 764	5,555,554 vrs	Cancelled
Moore, Joel	Mil 1st 721	1 lea	Abandoned
Moore, W.h.	Mil 1st 66	1 lea.	Rejected
Moore, William H.	Mil 1st 779	1 lab	Rejected
Morgan, John D	Mil 1st 1319	1/3 lea	Transferred
O'Connor, Patrick B.	Bas Don 236	320	Cert. withdrawn
Parker, Henry	Mil Scr 900	160	Transferred
Patterson, James S.	Mil 1st 1092	2 sur	Withdrawn
Payne, John	Mil 3rd 1025	47 ac	Forfeited
Peachouse, Jacob	Mil 1st 574	10,950,720 vrs	See 478 for relo.
Philph, Luman	Mil 3rd 967	640	Withdrawn
Porter, John W.	Mil 1st 115	1 lea.	Withdrawn
Porter, Wm.	Mil 3rd 2312	240- 180 ac	Conflicts
Rankin, William M.	Mil 1st 481	1 lab	Cert. del. reloc.
Renfro, Jno. P.	Mil Pre 2822	160	Abandoned
Renfro, Peter	Mil Pre 2823	160	Conflicts
Rivas, Juan Manuel	Bex 1st 193	1/3 lea	Cert. not returned
Roberts, Joseph	Mil 1st 355	1 lea 1 lab	Withdrawn
Robertson, S.C.	Mil 1st 317	1 lea.	Relinquished
Robertson, S.C.	Mil 1st 316	1 lea.	Not pat.
Robertson, S.C.	Mil 1st 315	1 lea	Not pat
Robinson, Sterling C.	Mil 1st 319	18,611,217 vrs.	Relinquished
Ronhild, John	Mil 2nd 487	280	Fraudulent
Rounds, Lyman F.	Mil Bty 981	640	Conflicts
Sawyer, Wm. L.	Mil 1st 499	13 1/2	Cancelled
Sherrill, J.G.	Mil Pr 1319	160	Conflicts
Smith, James	Mil 1st 1320	671.594 vrs	Withdrawn
Smith, John	Mil 3rd 790 1/2	640	withdrawn
Smithwick, Noah	Mil Bty 900	828	Withdrawn
Spillers, Meridith	Mil S r 710	160	Cancelled
Stedham, John	Mil S r 793	41.2	Forfeited
Stephens, William	Mil 3rd 1438	160	Abandoned
Story, John W	Mil 3rd 1872	309	Cert. not returned
Sullivan, D.C.	Mil 3rd 1353	320	Withdrawn
Sutherland, John	Mil 1st 843	1/3 lea	Withdrawn
Teal, John	Mil 1st 30	1 lab	Cert. rejected
Terry, S.P.	Mil Bty 1632	106 1/4 ac	Conflicts
Tulman, Christian Dec'd	Mil 3rd 871	640	Withdrawn
Thompson, Albert	Mil S r 3200	357	Cancelled
Thurman, M.I.	Mil 3rd 1437	160	Cert. withdrawn
Townsend, R.	Mil 3rd 4	640	Forfeited

MILAM COUNTY CONT'D

NAME	FILE NO.	AREA	ENDORSEMENT
Walea, James	Mil 1st 1013	26,000,000 vrs.	Withdrawn
Watts, A.J.	Mil Scr 3204	1280	Conflicts
Weaver, Henry C.	Mil 1st 776	24 lab	Abandoned
Webber, John F.	Mil 1st 95	1/2 lea. 1 lab	Not recommended
Webster, John	Mil 3rd 793	320	Withdrawn
Welch, J.L.	Mil Pr 3770	160	Abandoned
West, John	Mil 1st 1130	1/4 lea.	Withdrawn
White, Jesse	Mil 1st 1197	6,637,750 vrs	Illegal
Wilcox, Jacob	Mil Scr 377	640	Withdrawn
Wilcox, Jacob	Mil Scr 376	640	Withdrawn
Wilkinson, James	Mil Don 1241	92 3/4 ac	Conflicts
Williams, Edward E. Dnc'd	Mil 1st 1077	12 1/2 Lab	Stolen
Winfrey, Abraham	Mil 1st 357	24 3/4 lab	Withdrawn
Wortham, Edward I.	Mil 2nd 504	1280	Covered by older
Young, Samuel	Mil 2nd 583	1280	Rejected

MILLS COUNTY

Adams, John	Mil Pre 5046	80	
B.B.B.&C.R.R.Co.	Mil Scr 1977	450	Conflicts
Baker, A.	Mil Pfe 5048	159 1/2	on pat Sur
Barnes, A.	Tra Pre 1834	111 4/5	Abandoned
Barr, T.A.	Mil Pre 3175	80	Abandoned
Bastrop, M. Co.	Mil Scr 1923	2 sur 320 each	Conflicts
Benningfield, Joseph	Mil Pre 3235	160	Conflicts
Blocker, J.P.	Mil Pre 2345	160	Abandoned
Blundell,	Tra Pre 440 1/2	Abandoned	80 ac
Blundell, Miles F.	Tra Scr 1555	1280	School
Boulter, Y.L.	Mil Pre 5214	160	No Proof occupanc
Boulter, J.H.	Mil Pre 5098	80	Conflicts
Butler, B.W.	Mil Pre 4559	69 ac	On pat. sur
Candon, J.S.M.	Tra Pre 1936		Cancelled
Carrell, S.J.	Mil Pre 4935	160	On pat Sur
Christian, L.R.	Mil Pre 2382	80	Cancelled
Clark, J.M.	Tra Scr 1594	3 sur	Cancelled
Clay, J.W.	Mil Pre 4393	160	Conflicts
Collier, F.C.	Mil Scr 3390	40	Valid
Collier, Z.C.	Mil Scr 3397	100.7 ac	Illegal
Collier, A.C.	Tra Scr 1680	219 1/2 ac	Cancelled
Conner, D.H.	Tra Pfe 1999	160	Conflicts
Conner, W.B.	Tra Pre 774	160	Cancelled
Cooper, Narval	Mil Pre 5151	30	Conflicts
Cottingham, E.	Mil Pre 4622	160	Conflicts
Crabtree, J.F.	Mil Pre 2060	160	On pat Sur
Crabtree, L.B.	Tra Pre 1624	80	Cancelled
Curtis, J.H.	Mil Pre 3445	160	
Dodson, G.J.	Tra Pre 1240	124	Abandoned
Donaldson M.D.	Tra Pre 2177 1/2	33.6	Covered by pat s
Doran, Robert J.	Tra Pre 1117	160	Abandoned
Drybred, W.A.	Tra Pre 2213	41	Cancelled
East T.R.R.Co.	Mil Scr 1778	2 sur 320 each	Cancelled
Eaves, W.R.	Tra Scr 1609	619	School land
Egger, J.E.	Tra Pr 2024	160	Conflicts
Egger, J.N.	Tra Pre 2025	137 2/3	
Eidson, Jas.	Mil Pre 5069	160	Abandoned
Ely, D.P.	Tra Pre 2128	111 1/2	No vacancy
Ely, H	Tra Pre 2127	111 1/2	Covered by Pat s
Evans, J.C.	Tra Pr 1756	160	Conflicts
Fisher, Jas C	Tra Pre 2117	80	Cancelled

MILLS COUNTY CONT'D

NAME	FILE NO.	AREA	ENDORSEMENT
Fisher, W. ^H D.	Tra Scr 1695	29.3 ac	
Fitter, A.J.	Mil Pre 3274	160	Abandoned
Fosterm G.M.	Tra Pre 1854	80	Cancelled
Forsyth, T.J.	Tra Pre 1786	640	Transferred
Fulton, J.H.	Mil Pre 5081	160	Cancelled
G.H. ^{W.} R.H. ^{Co.}	Mil Scr 1771	2 sur 640 each	Abandoned
Gray, John B.	Mil 1st 1995	2 sur	Cancelled
Graves, G.W.	Mil Pre 5032	160	Conflicts
Greenwood, H.A.L.	T a Pre 2162	73 ac	Cancelled
Grundy, J.O.	Tra Pre 2121	80	Conflicts
Gaynes, L.B.	Tra Pre 2200	80	On state school lar
Givin, J.C.	Mil Pre 5425	160	Abandoned
Harvey, L.F.	Tra Pre 2108	160	Covers a pat sur
Hawkins, J.H.	Mil Scr 3396	3 sur	Void
Hensley, W.B.	Mil Pre 4356	80	Conflicts
Henson, W.M.	Mil Pre 4755	160	On pat Sur
Hobbs, M.C.	Tra Pre 2094	80	Conflicts
Huling, S.H.	Tra Pre 2150	160	Conflicts
James, J.H.	Tra Pre 1802	80	Abandoned
Jay, D.M.	Tra Pre 2144	160	Conflicts
Jermigan, A.J.	Tra Pre 362		Covered
Johnson, Felix	T a Pre 2149	113	On pat Sur
Johnson, R.J.	Tra Pre 1795	160	Covers pat sur
Jones, W.B.	Tra Pre 1804	81 2/3 ac	Cancelled
Kates, Thomas,	Tra Pre 699	80	Cancelled
Kates, Thomas,	Tra Pre 963	80	Cancelled
Kelsoe, A.	Tra Scr 1764	5.13 ac	
Knight, Matthews	T a Pre 2126	111 1/2 ac	Covered by pat sur
Lartigue, E. ^{W.}	Tra Pre 1526	160	Cancelled
Lemon, A.P.	Mil Pre 4757	160	Abandoned
Lewis, A.S.	Tra Pre 430	160	Covered by pat.
Maxwell, James	Mil Pre 5061	160	On pat Sur
McDonald, S.	Tra Pre 1475	28 ac	Abandoned
McKinney, M C.	T a Pre 1887	12 1/2	Cancelled
Meadow, Thomas	Mil Pre 5059	160	Conflicts
Millard, H	Tra 3rd 767	320	Cancelled
Mills, J.S.	Mil Pre 3183	160	Abandoned
Moffit, Spencer	Tra 3rd 818	320	Cancelled
Morgan, A.M.	Mil Pre 4572	160	On pat sur
Murrah, J.M.	Tra Pre 1998	50	Conflicts
Murrah, S.M.	Mil Pre 4006	160	Conflicts
Nales, S.D.	Mil Pre 5171	80	On pat Sur
Newman, Sampson	Tra Scr 1606	2 sur 749 1/2 ac	State sur
Newman, F.	Mil Pre 1926	80	Abandoned
Patton, James	Mil 1st 1791	11,291,000 vrs	Cancelled
Pennington, P.	Tra Pre 1801	27.9 ac	Transferred
Perkins, A.N.	Tra Pre 1067	160	Cancelled
Pervis, James E. Dec'd	Tra 3rd 807	320	Cancelled
Ratliff, W.H.	Mil Pre 5554	59 12/	Cancelled
Reede, M.B.	Mil Pre 1930	63	Transferred
Reed, M.B.	Mil Pre 5031	160	Transferred
Reed, Shipman	T a Pr 660	160	Cancelled
Renfro, Mrs. M.E.	Mil Pre 5522	118.6	Conflicts
Rider, D.W.	T a Pre 989	50	Cancelled
Schwarz, Charles W.	Mil Pre 4556	160	Conflicts
Slaton, S.M.	Mil Pre 5261	67 1/2 ac	Cancelled
Skinner, C.	Mil Pre 4557	80	On pat Sur
Smith, Allen	Tra Pre 372	160	Abandoned
Smith, Charles, A.	Tra Pre 1885	74 ac	Cancelled
Smith, W.	Mil Pre 4849	160	On pat Sur

MILLS COUNTY CONT'D

NAME	FILE NO.	AREA	ENDORSEMENT
Stegall, J.D.	Tra Pre 2110	160	On pat Sur
Stegall, J.L.	Tra Pr 2111	81 1/2 ac	Covered by pat sur
Stewart, Elbert	Mil Pre 4529	160	On pat Sur
Stewart, Collin	Tra Pre 578	160	Abandoned
Stout, W.P.	Tra Pre 2095	48 1/2 ac	Conflicts
Taylor, J.W.	Tra Pre 669	160	Cancelled
Tex. & St. D. R.R.C.	Mil Scr 3087	600 ac- 7171	Conflicts
Thornton, C.M.	Mil Scr 3341	62 1/2 ac	Abandoned
Walters, T.A.	Mil Pre 5304	80	Conflicts
Walton, H.C.	Mil Pre 5025	160	On pat Sur
Ward, Isaac T.	Tra Pre 909	134	Cancelled
Ward, J.W.	Mil Pre 1927	160	Abandoned
Watson, William C.	Tra 2nd 218	1280	Cancelled
Williams, Samuel	Tra Pre 1645	160	Cancelled
Williams, W.L.	Tra Pre 776	160	Abandoned
Wilson, J.H.	Tra Pre 697	80	Cancelled
Wilson, W.J.	Tra Pre 1739	80	Cancelled
Wilson, W.H.	Tra Pr 1738	160	Cancelled
Wren, W.C.	Tra Scr 1592	1387	Cancelled
Wright, W.R. or N.R.	Tra Pre 2125	111 1/2 ac	Conflicts
Yearkeley, M.V.	Tra Scr 1599	588 1/2 ac	Illegal

MITCHELL COUNTY

Clighorn, W. ^{M.}	Bex Pre 7433	160	Conflicts
Dale, Ed	Bex Pre 7202	160	Conflicts
Flowers, G.H.	Bex Pre 7203	80 ac	Abandoned
Fox, J.H.	Bex Pre 7204	160	Cancelled
Harbour, Geo. W.	Bex Don 2341	1149	No good
Hardeman, J.M.	Bex Don 2502	1280	No good
H.T.C.R.R.Co.	Bex Scr 1326 7 1327	640	Cancelled
H.&T.C.R.R.Co.	Bex Scr 1335 thru 1356	640	Cancelled
H.T.C.R.R.Co.	Bex Scr 1359 thru 1398	640	Cancelled
" "	Bex Scr 1402 & 1403	640	Cancelled
" "	Bex Scr 4165 & 4166	640	Abandoned
" "	Bex Scr 4177 & 78 & 81	640	Abandoned
" "	Fan Scr 5568 thru 5573	640	Cancelled
" "	Fan Scr 5582 thru 5587	640	Cancelled
" "	Fan Scr 5597	640	Cancelled
" "	Fan Scr 6623	634	Cancelled
" "	Fan Scr 6624 & 6625	640	Cancelled
" "	Fan Scr 6626	642	Cancelled
" "	Fan Scr 6627	590 2.	Cancelled
" "	Fan Scr 6792 thru 6820	640	Cancelled
Kneeland, W.E.	Bex Scr 37146 thru 37151	640	Forfeited
Kneeland, W.E.	Bex Scr 37152	610	Forfeited
Kneeland, W.E.	Bex Scr 37153 thru 37177	640	Forfeited
Kneeland, W.E.	Bex Scr 37178	600	Forfeited
Kneeland, W.E.	Bex Scr 37179	400	Forfeited
Kneeland, W. ^{M.}	Bex Scr 37180	640	Forfeited
Kneeland, W.	Bex Scr 37181	227 ac	Forfeited
Kneeland, W.E.	Bex Scr 37182 & 37183	640	Forfeited
Lavaca, Navigation Co.	Bex Scr 1099	640	
Marshall, W.W.	Bex Scr 44067	320	Transferred
Smith, K.B.	Bex Scr 40314 & 40315	Can celled	640
Snyder, D. ^{H.}	Bex Scr 36569	640	Forfeited
Snyder, D. ^{M.}	Bex Scr 36570	632 1/2	Forfeited
Snyder, D.H.	Bex Scr 36571	630	Forfeited

MITCHELL COUNTY CONT'D

NAME	FILE NO.	AREA	ENDORSEMENT
Snyder, D.H.	Bex Scr 36572	416 1/2	Forfeited
Snyder, D.H.	Bex Scr 36573	463 1/2 ac	Forfeited
Snyder, D.H.	Bex S r 36574	240	Forfeited
Snyder, D.H.	Bex Ssr 36575	306	Forfeited
Snyder, D.H.	Bex Scr 38649	463 1/2	Abandoned
Snyder, D.H.	Bex Scr 38650	640	Abandoned
Snyder, D.H.	Bex Scr 38651	632 1/2 ac	Abandoned
Snyder, D.H.	Bex S _r 38652	127 1/3	Abandoned
Snyder, D.H.	Bex S _r 38654	547 .4	Abandoned
Snyder, D.H. or D.N.	Bex Scr 39680	230	Abandoned
S.P. R.R. Co.	Bex S 676	631 1/2	Abandoned
S.P.R.R. Co.	Bex Scr 680	136 1/2	Abandoned
Thompson, R.M.	Bex S _r 38520	640	Suspended
Thomson, R.M.	Bex Scr 38522	12 0	Suspended
W.&N.W.R.R. Co.	Bex Scr 4660 & 4661	640	Cancelled
W&N. W.R.R. Co.	Bex Scr 4673 & 74 & 76	640	Cancelled

MONTAGUE COUNTY

Adcock, W.E.	Fan Pre 153	160	Not approved
Alexander, C.W.	Fan Pre 3686	61 3/4	Abandoned
Allen, James	Fan Scr 22909	16 1/2	No vacancy
Ambrey, Thomas J.	Fan Scr 1583	160	Forfeited
Anderson, Elijah	Fan Bty 592	320	Forfeited
Anderson, John	Fan Pre 1170	160	Abandoned
Anderson, T.J.	Fan Pre 148	160	Conflicts
Anderson, W.D.	Fan Pre 440	160	Covered by other s
Anthony Mary	Fan Pre 229	160	On pat Sur
Anthony, W.E.	Fan Pre 635	160	Covers pat. sur
Arnold, C.M.	Fan Pre 737	160	On school land
Arrington, Mary	Fan 3rd 2919	160	Cancelled
Arrington, F.M.	Fan Pre 2865	95	Conflicts
Ashby, H.S.	Fan Pre 151	80	Abandoned
Athens, Wm. L.	Fan Pre 719	160	On pat Sur
Anberry, L.O.	Fan Pre 720	160	Other con. require
Auld, I.H.	Fan Pre 323	160	Void
Auld, Thomas R.	Fan Pre 324	80	Not on pap
Auld, J.H.	Fan Pre 749	160	Abandoned
Avis, David	Fan 3rd 2912	160	Abandoned
Baggett, J.R.	Fan Scr 1426	160	Forfeited
Bailey, J.J.	Fan Pre 2967	29 1/2	Conflicts
Bailey, M.	Fan Pre 1085	160	Cancelled
Baker, Alexander	Fan Pre 132	160	Covered by other s
Baker, Samuel	Fan 3rd 3009	640	Forfeited
Baldwin, Truman	Fan Pre 516	160	Conflicts
Ball, James	Fan Scr 1637	160	Forfeited
Ball, James	Fan Scr 1641	160	Forfeited
Ball, Moses P.	Fan Scr 1638	160	Abandoned
Barbo, Juan Jose Y.	Fan Bty 533	640	Rejected
Barefoot, J.T.	Fan Pre 568	160	On school land
Barnes, J.G.	Fan Pre 143	160	Abandoned
Barnes, Joshua G.	Fan Scr 1427	160	Cancelled
Barnes, W.D.	Fan Scr 1428	160	Forfeited
Barry, James	Fan Pre 632	160	On pat Sur
Bayrs, A.J.	Fan Pre 759	160	On other sur
B.B.B.	Scr 1485 Fan	640	Forfeited
Beall, W.C.	Fan Pre 366	80	Abandoned
Beasley, Charles	Fan 3rd 3654	320	Forfeited

MONTAGUE COUNTY CONT'D

NAME	FILE NO.	AREA	ENDORSEMENT
Bell, James A.	Fan Scr 1679	160	Forfeited
Bell, John L.	Fan Pre 721	160	
Berry, Sallie	Fan Pre 715	160	Conflicts
Bilbo, A.Q.	Fan Pre 2317	69 2/3	Abandoned
Bilyen, John	Fan Scr 1643	160	Forfeited
Bivins, Joseph	Fan Prd 595	160	Illegal
Black, George K.	Fan Bty 593	320	Forfeited
Blackburn, Jas.	Fan Pre 199	160	Not on map
Blackmore, Wm. N.	Fan Pre 1173	160	Not approved
Blair, J.T.	F n Pre 2389	157 2/9	Illegal
Blankenship, J.M.	Fan Pre 4579	54 ac	Conflicts
Bohannan, Henry	Fan Don 1191	480 ac- 160 ac	Forfeited
Booker, Dora	Fan Scr 1644	160	Forfeited
Bound, Joseph	Fan Scr 19212	225 2/3	Bowen, John
Bowen, John	Fan Pre 329	160	On pat sur
Bowers, J.W.	Fan Scr 21253	3.9 ac- 28 3/5 ac	Void
Bowie, John	Fan Pre 155	160	Conflicts
Bowman, Joseph,	Fan Scr 15180	134	No payment
Box, George W.	Fan Scr 1645	160	Abandoned
Braden, John P.	Fan Scr 1646	160	Conflicts
Bradshaw, James	Fan 1st 1394	1,1291000 vrs	On pat Sur
Bradstreet, F.	Fan 3rd 4204	160	Conflicts
Brewer, A.W.	Fan Pr- 672	80	Abandoned
Broadstreet, J.F.	Fan Pre 414	160	On other sur
Brumfield, Margaret	Fan Scr 1681	160	Forfeited
Brown, Andrew	Fan Scr 1217	160	Abandoned
Brown, T.P.	Fan Pre 942	77 1/2	Abandoned
Brown, W.M.	Fan Scr 18706	80	Illegal
Browne, Caroline	Fan Scr 1429	160	Abandoned
Browning, John L.	Fan Pre 330	160	On pat Sur
Brumley, J.F.	Fan Pre 2834	29 4/9	Abandoned
Bryan, J.H.	Fan Pre 4031	63 .8	Cancelled
Bryane, R. Jackson	Fan Pre 481	160	On pat sur
Buck, Philip	Fan 3rd 4517	57	Conflicts
Burden, W.J.	Fan Pre 2799	40	Conflicts
Burnett, Isaac	Fan Scr 1425	160	Conflicts
Burr, Cyrus	Fan Scr 1424	160	A abandoned
Cable, Hiram	Fan Pre 763	160	Conflicts
Banpbell, David	Fan Scr 1836	160	Forfeited
Campbell, James F.	Fan Scr 1634	160	Conflicts
Cardwell, T.M.	Fan Pre 314	80	Conflicts
Cardwell, T.M.	Fan 3rd 4250	80	Conflicts
Cardwell, W.H.	Fan Pre 839	160	Not approved
Carnes, Philip by assne	Fan 2nd 230	640	On pat'd sur
Carney, Joseph G.	Fan Pre 718	160	Conflicts
Cates, Isaac	Fan Pre 1590	160	Abandoned
Castleman, Patience	Fan 1st 1111	2/3 & 1/3 lea.	Illegal
Chambers, David A.	Fan Pre 1954	80	Abandoned
Chandler, A.M.	Fan Pre 503	160	Abandoned
Chatman, S.W.	Fan Pre 2730	4.1 ac	Transferred
Chestnut, Absalom	Fan Pre 559	160	On pat sur
Chestnut, B.H.	Fan Pr 676	80	Covered by other sur
Clark, J.R.	Fan Pre 4578	34	Conflicts
Clement, S.E.	Fan Scr 3270	320	Relocated
Coe, A.	Fan Pre 899	36 1/2	Abandoned
Cole, David	Fan 2nd 490	640	Forfeited
Collins, Issah	Fan Scr 1838	160	Forfeited
Collins, Stephen	Fan Scr 1640	160	Abandoned
Colville, Silas C.	Fan Scr 5998	320	Cancelled
Conable, Rufus	Fan Pre 146	160	Abandoned
Condron, Peter	Fan Pre 506	160	On other sur
Cooley, Pleasant	Fan Pre 233	160	Abandoned
Cootes, Mary	Fan Scr 1639	160	Abandoned
Cowger, Jacob W.	Fan Pr- 673	160	Abandoned

MONTAGUE COUNTY CONT'D

NAME	FILE NO.	AREA	ENDORSEMENT
Cox, D.B.	Fan Scr 1432	160	Abandoned
Cox, James	Fan Scr 1433	160	Forfeited
Crawford, Hamilton	Fan Scr 1431	160	Conflicts
Crier, Eliz,	Fan Pre 470	160	Covered by other sta
Crier, John	Fan Pre 486	80	Conflicts
Cullen, Ezrael, W	Fan Bty 1244	320	Abandoned
Cammins, A.L.	Fan Pr 281	160	Conflicts
Cunningham, D.	Fan Pre 794	160	Conflicts
Cutler, A.F.I.	Fan Scr 1434	160	Conflicts
Cryer, E.T.	Fan Pre 675	80	Conflicts
Cryer, John	Fan Pre 674	80	
C.T.RY.CO.	Fann Scr 3475	640	Cert. withdrawn
Daniel, James M	Fan Scr 1436	160	Forfeited
Davis, G.W.	Fan Pre 429	160	Abandoned
Davis, Granville,	Fan Scr 1501	160	Cancelled
Davis, James	Fan Pre 355	160	Conflicts
Davis, M.J.	Fan Pre 2771	160	Cancelled
Davis, Robert	Fan Pre 150	160	Conflicts
Dean, Thomas	Fan 1st 1714	5 aur	Illegal
Decker, Oliver	Fan Pre 747	160	On pat sur
Denham, Sylvanis	Fan 3rd 4032 & 4263	106 1/3 each	Relocated
Dendrich, Fielding	Fan Bty 1284	640	Abandoned
Dickson, Frank	Fan Pre 586	160	Abandoned
Dietrich, Chas. A.	Fan Pre 228	80	Transferred
Donaldson, Edmund	Fan 3rd 2464	20	
Donnell, D.W.	Fan Scr 21761	71	Cancelled
Dyre, J.F.	Fan Scr 21481	18 ac	Not approved
Early, A.E.	Fan Pre 597	160	Abandoned
Easter, T.D.	Fan Pre 626	160	Abandoned
Eaves, Wm. R.	Fan Scr 1647	160	Conflicts
Eddleman, Richard C.	Fan Scr 1648	160	Forfeited
E.F.Ry. Co.	Fan S r 2758	640	Abandoned
Eldridge, H.C.	Fan Bty 1315	300	Cert. withdrawn
Emerson, B.A.	Fan Scr 1649	160	Forfeited
Emerson, E.S.	Fan Scr 1640	160	Conflicts
Estes, James	Fan 3rd 4296	320	Conflicts
E.T.Ry. Co.	Fan Scr 2622 & 2759	640 each	Abandoned
Fanning, John	Fan 2nd 477	853 1/3	Forfeited
Fanville, W.J.	Fan Pr 1232	160	Abandoned
Ferguson, R.I.	Fan Pre 345	80	Abandoned
Fester, John F.	Fan 3rd 3993	2 sur 160 each	CANCELLED
Fisch or Fiscle L.F.	Fan Pre 482	160	Conflicts
Fitch, J.	Fan Bty 1106	106 2/3 ac	On pat sur
Fitch, Wm. d.	Fan 3rd 4340	320	Conflicts
Fitzpatrick, Henry	Fan Scr 1651	160	Conflicts
Flatt, James	Fan Pre 640	160	Abandoned
Fletcher, G.W.	Fan Scr 18761	35 4/5 ac	Forfeited
Fletcher, G.W.	Fan Scr 18763	31.95 ac	Forfeited
Ford, Daniel	Fan 3rd 4116	160	
Foas, R.L.	Fan Pre 596	80	Abandoned
Fox, J.W.	Fan S r 1438	160	Conflicts
Frasier, Richmond	Fan Scr 1652	160	Conflicts
Friend, Peter	Fan Scr 1653	160	Forfeited
Fulkerson, Chas. F.	Fan Pre 554	160	
Fuller, Edward	Fan Bty 1247	1920	Abandoned
Garcia, C. by assne	Fan Bty 252	320	Cancelled
Geiger, Geo.	Fan Pre 613	160	Covers other sur
Giddens, J.R.	Fan Scr 1654	160	Conflicts
Givins, Robert hrs. of	Fan 2nd 516	640	Forfeited
Glays, Lutjer	Fan Scr 1655	160	Forfeited
Goodwin, J.B.	Fan Pre 3138	15 + ac	Cancelled
Goredon, Giles	Fan 3rd 4198	160	

MONTAGUE COUNTY CONT'D

NAME	FILE NO.	AREA	ENDORSEMENT
Gordon, J.G.	Fan Pre 523		Transferred
Gorman, Grandison F.	Fan Scr 1656	160	Conflicts
Grady, Charles	Fan Pre 4223	70	Conflicts
Grandview, Jusbella	Fan 3rd 1878	640	Forfeited
Griffith, David	Fan S r 1841	160	Abandoned
Guinn, Charles T.	Fan Scr 1658	160	Abandoned
Gutty, W.C.	Fan Pre 1892	77 3/4 ac	Abandoned
Hobson, Wm.	Fan Scr 1440	160	Abandoned
Hagler, D.S.	Fan Scr 1442	160	Abandoned
Hagler, M.M.	Fan Scr 1660	160	Conflicts
Hall, G.W.	Fan Pre 478	80	Conflicts
Hall, M.M.	Fan Scr 21998	46 1/2	Ham-
Ham, C.K.	Fan 1st 1255	1,129,200 vrs.	Abandoned
Hamil, Samuel H.	Fan Pre 1222	137 1/2	Abandoned
Hamilton, Robert	Fan 1st 1340	5,514,124	Conflicts
Hammer, E.	Fan Pre 543	160	Not on map
Haney, J.P.	Fan Pre 418	160	Covers other sur
Harden, John D. by assne	R.R. 2nd 2014	1092	Trans. P. 2-283 1/2
Harvill, Henry	Fan Pre 4514	58	Abandoned
Harris, J.B.	Fan Pre 1996	80	Cancelled
Harris, J.M.	Fan Pre 3082	40	Transferred
Hartzell, Isaac R.	Fan Pre 682	160	Abandoned
Haupt, W.W.	Fan Pre 2977	80	Cancelled
Harvey, B.F.	Fan Pre 1187	80	Abandoned
Hawkins, C.W.	Fan 3rd 4133	160	Cancelled
Hayley, Thomas C.	Fan Pre 129	80	Conflicts
Hays, Mrs. Francis J.	Fan Pre 1460	160	Conflicts
Head, Chas. E.	Fan Scr 21982	21/3/4.	
Heard, James G.	Fan 3rd 3934	270	Abandoned
Heath, Jeremiah	Fan Pre 378	160	Not on map
Henry, J.P.	Fan Pre 2844	153 1/4	Abandoned
Herring, John W.	Fan Scr 1845	160	Abandoned
Hickman, Asa	Fan 2nd 701	320	On pat. sur
Hollenback, James	Fan re 2803	160	Cancelled
Hood, B.F.	Fan Pre 322	80	Not on map
Hopkins, James	Fan Pre 683	160	Conflicts
Hopson, J.W.	Fan Pre 328	80	On state sur
Howard, D.C.	Fan Pre 1084	160	Abandoned
Howard, Rob.	Fan Pre 362	160	Papers transferred
Hudson, Wade	Fan Scr 1662	160	Conflicts
Hunter, J.C.	Fan Pre 2996	81.7 ac	Conflicts
Hurd, Charles	Fan Pre 2537	68 1/2	Abandoned
Hutchison, W.B.	Fan Pre 485	80	Relinquished
Ireland, George	Fan ty 1507	480	Covered by pat sur
Ivy, Hugh	Fan Scr 1663	160	Abandoned
Jack, Andrew	Fan Scr 1664	160	Abandoned
Jackson, G.A.	Fan Pre 2729	76 ac	Cancelled
Jackson, G.W.	Fan Pre 2815	81	Conflicts
James, O.P.	Fan Pre 412	160	Covers another sur
Jay, Daniel M.	Fan Pre 415	160	Conflicts
Jesse, I.H.	Fan Pre 319	160	On pat sur
Jesse, James M.C.	Fan Pre 318	160	On other sur
Jesse, N.B.	Fan Pre 335	80	On state sur
Jesse, N.B.	Fan Pre 982	80	Conflicts
Johnson, Amis	Fan 3rd 2126	640	Forfeited
Johnson, E...	Fan Pre 201	160	Abandoned
Johnson, R.M.	Fan Scr 19192	368 .7 ac	Forfeited
Jones, Calvin	Fan Pre 373	80	Abandoned
Jones, J.R.	Fan Pre 571	160	Abandoned
Kilgore, Wm. J.	Fan Pre 326	80	On state sur
Kirk, T.I.	Fan re 589	160	Abandoned
Knight, A.G.	Fan Pre 583 1/2	160	Not approved

MONTAGUE COUNTY CONT'D

NAME	FILE NO.	AREA	ENDORSEMENT
Lane, A.H.M.	Fan Pre 567	160	Conflicts
Lane, J.A.	Fan Pre 2981	148 1/4	Cancelled
Langford, Thomas,	Fan Pre 599	160	On pat sur
Larue, G.A.	Fan Scr 21943	28 ac	Cancelled
Leaveret, Jesse	Fan Pre 1178 1/2	160	Abandoned
Leverett, Jesse	Fan 3rd 4120	160	Forfeited
Lewis, William J.	Fan re 817	160	On R.R. Sur
Lewis, William,	Fan Scr 1847	160	Cancelled
Lewellyn, Thomas	Fan Don 1299	3/4 sur 436 3/4 ac	Illegal
Lewellyn, Thomas	Fan Don 1306	730	Abandoned
Lewellyn, Thomas	Fan Bty 1311	25.+ ac	Illegal
Linmons, G.W.	Fan Pre 760	80	Covers other sur
Linn, Wm.	Fan Bty 1294	302 ac	Cancelled
Littell, George	Fan Pre 653	80	Covers other sur
Long, Charlie	Fan Pre 2753	160	Cancelled
Longley, J.A.	Fan Scr 21997	14 3/10 ac	Illegal
Loring, C.L	Fan Pre 290	160	Transferred
Love, Alfred W.	Fan Pre 4471	61.7 ac	Abandoned
Lowe, Samuel E.	Fan Pre 285	160	Conflicts
Lucas, I.L.	Fan Pre 396	80	
Luce, Abb Jr.	Fan 1st 1419	18,359,182 vrs	On pat sur
Lynn, William	Fan Bty 1440	190 2/3	Cancelled
Mahoney, Daniel	Fan Pre 474	160	Not on map
Marlen, Franklin	Fan Pre 178	80	Abandoned
Marlety, Franklin	Fan Pre 375	160	Abandoned
Marlett, Joseph	Fan re 1605	127 3/4 ac	Transferred
Marlett, Wm.	Fan Pre 227	160	Covered by pat sur
Marrs, B.G.	Fan Pre 3031	160	Transferred
Martin, Urias	Fan Scr 1848	160	Abandoned
Masoner, Thomas	Fan Pre 391	160	Abandoned
Matthews, H.M.	Fan Scr 1447	160	Forfeited
Maxey, Joel	Fan Pre 624	160	Abandoned
Maxwell, S.P.	Fan Pre 2930	51 1/4	O.K.
May, H.L.	Fan Pre 2947	150	Conflicts
Mayhard, Edwin A.	Fan 3rd 4294	40 1/2 ac	Transferred
McCombs, Robert M.	Fan pty 431	320	Rejected
McConnell, J.M.	Fan re 716	160	Conflicts
McDonald, Archibald	Fan Scr 1850	160	Forfeited
McDonald, Cash	Fan re 592	160	Conflicts
McDonald, J.D.	Fan Pre 582 1/2	160	On pat Sur
McDonald, John	Fan Scr 1851	160	Forfeited
McElmurry, James M.	Fan Scr 1852	160	Abandoned
McElroy, John	Fan Scr 1443	160	Abandoned
McGehee, A.M.	Fan Pr 539	160	In error
McKinney, J.P.	Fan Pre 1223	160	Void (Illegal)
McKinney, T.F. & Williams S.M.	Fan Scr 9629	183 2/5 ac + 86 3/5	
McNeely, R.D.	Fan Don 534	2 sur 320 ac	Rejected
M.E. P. & P. Ry Co.	Fan Scr 2286 & 2367	640	Conflicts
Miller, James B.	R.R. 1st 536	2 sur	Trans.
Miller, William,	Fan Bty 1453	277 3/4	Not approved
Mitchell, W.C.	Fan Pre 699	80	Abandoned
Moffatt, Wm.	Fan Bty 1227	160	
Moore, George W.	Fan Scr 1854	160	Forfeited
Moose, J.C.	Fan Pre 746	160	On pat USr
Moreland, D.H.	Fan Pre 3084	160	Cancelled
Morgan, Charles	Fan Bty 557	320	Forfeited
Morris, W.A.	Fan Scr 15149	298 ac	Cancelled
Morrow, R..	Fan Pre 181	160	Abandoned
Motton, Alex A. by assne	Fan 2nd 229	640	On pat sur
Norton, H.L. or H.T.	Fan Pre 192	160	Abandoned
Moss, Thomas, J.	Fan ty 1207	20	Conflicts
Mount, W.M.	Fan Pre 127	160	On pat Sur
Munson, Henry J.	Fan 3rd 4183	640	Illegal

MONTAGUE COUNTY CONT'D

NAME	FILE NO.	AREA	ENDORSEMENT
Murphy, Patrick	Fan Pre 395	80	Abandoned
Musick, William G.	Fan Scr 1665	160	Conflicts
Myers, D.F.	Fan Pre 2563	160	Cancelled
Nations, Nathaniel	Fan 2nd 227	640	Forfeited
Newman, James A.	Fan Pre 936	80	Conflicts
Newman, John C	Fan 1st 374 1/2	2 sur	Conflicts
Noble, James M.	Fan Pre 1023	160	Abandoned
Northcross, W.S.	Fan Pre 3844	51 1/4 ac	Abandoned
Oliver, I.A.	Fan Pre 270	80	Cancelled
Oxier, M.J.	Fan Pre 4321	80	Conflicts
Palmer, J.L.	Fan Pre 584 1/2	160 Pre	On pat sur
Palmer, J.L.	Fan Pre 282	160	Conflicts
Parkhill, A.W.	Fan Scr 1666	160	Abandoned
Parkhill, David G.	Fan Scr 1450	160	Relinquished
Parr, D.T.	Fan Pre 2712	73 1/2 ac	Abandoned
Parr, J.D.	Fan Pr 2711	80	Abandoned
Parson, I.A.	Fan Pre 267	94 ac	Abandoned
Pate, A.J.	Fan Scr 22012	12.7	-
Patton, Sarah	Fan Pre 939	160	Abandoned
Patton, W.M.	Fan Pre 602	-	-
Patton, W.M.	Fan Pre 941	80	Abandoned
Pea, Abraham,	Fan 3rd 4480	40	Transferred
Perkins, J.E.	Fan Pre 515	160	Illegal
Perry, N.O.	Fan Pre 298	160	Covers other sur
Perryman, James A.	Fan Pre 381	160	Abandoned
Peterson, John	Fan Pre 507	160	Abandoned
Pike, F.M.	Fan Pre 2867	122	Abandoned
Posey, Andrew	Fan Scr 1855	160	Forfeited
Prater, J.W.	Fan Scr 21883	96	Cancelled
Putnam, J.W.	Fan Pfe 4504	22 ac	Conflicts
Quinn, J.T.	Fan Pre 263	30	Abandoned
Ramey, Lawrence	Fan Don 1025	2.3 1/3 ac	Abandoned
Ramey, Lawrence	Fan Bty 1236	106 2/3	Illegal
Rankins, David	Fan Pre 574	160	Abandoned
Rassaux, G.M.	Fan Pre 388	160	Conflicts
Ray, Chas. L.	Fan Pre 476	80	Transferred
Reed, W.B.	Fan Pre 758	80	On other sur
Rice, Joseph	Fan Pre 372	160	On state sur
Ripley, H.D.	Fan 1st 1418	1/3 lea	On pat sur
Roberts, Stephen	Fan Scr 1451 & 4108	160	Conflicts
Roby, Westly,	Fan Pre 1234	160	Abandoned
Rogers, Jesse	Fan Pre 502	160	Covers pat sur
Rogers, Sarah	Fan 3rd 4552	29 1/3 ac	Abandoned
Ross, W.B.	Fan Pre 1236	160	Abandoned
Roundtree, I.B.	Fan Pre 144	160	Covers other sur
Rowe, John R.	Fan Scr 1331	160	Conflicts
Rowls, Rich	Fan Bty 1193	160	Abandoned
Royal, Ray	Fan Pre 477	160	On pat sur
Roziel, P.W.	Fan Pre 636	160	Conflicts
Ryland, James B.	Fan Pre 377	160	Abandoned
Ryland, Joseph	Fan Pre 353	80	Abandoned
Sandfer, W.B.	Fan Pre 3294	160	Conflicts
Sanders, Jacob	Fan 2nd 614	2 sur 160-180 ac	Illegal
Saules, Nelson	Fan 2nd 669	640	Conflicts
Saylor, Thomas H.	Fan Scr 1503	160	Abandoned
Savage, Robert	Fan Pre 325	80	Abandoned
Simmons, John A.	Fan Pre 413	160	Conflicts
Singletary, J.	Fan Scr 1453	160	Relinquished
Skeen, H.G.	Fan Pre 320	160	On pat sur
Skeen, Peter	Fan Pre 321	80	On state sur
Slack, W.H.	Fan Pre 231	160	Abandoned

MONTAGUE COUNTY CONT'D

NAME	FILE NO.	AREA	ENDORSEMENT
Smith, Alexander C.	Fan Scr 1857	160	Forfeited
Smith, A.H.	Fan Scr 1668	160	Forfeited
Snider, L.A.	Fan Pre 517	160	Not approved
Snow, A.B.	Fan Pre 488	80	Conflicts
Snow, E.W.	Fan Pre 480	160	On pat Sur
Springer, L.M.	Fan Scr 21990	28 2/5	On R.R. Sur
Spoon, J.M.	Fan Pre 714	160	On pat Sur
Spradling, Geo. W.	Fan Pre 2724	80	Abandoned
Stanton, R.R.	Fan Pre 286	160	Abandoned
Stanton, R.R.	Fan Pre 1182	160	Not approved
Starkey, J.C.	Fan Pre 265	160	Cancelled
Steel, J.T.	Fan Pre 2180	42 3/4	Cancelled
Stennett, David	Fan Scr 1669	160	Forfeited
Stephens, John H.	Fan Scr 15235	76 Conflicts	
Stephens, John H.	Fan Scr 15236	40	No payment
Stevens, John M.	Fan Pre 1230	160	Abandoned
Stevens, W.D.	Fan Pre 489	160	Abandoned
Stiles, R.L.	Fan Pre 2941	107 1/2 ac	Cancelled
Stroid, John	Fan Pre 440	160	Covers pat sur
Sullivan, Wm. R.	Fan Scr 1670	160	Conflicts
Sutton, Lydia	Fan 3rd 3159	160	Abandoned
Tadlock, J.M.	Fan Pre 795	160	Conflicts
Tadlock, James	Fan Pre 1229	158	Abandoned
Talley, A.J.	Fan Pre 2191	99 1/4	Cancelled
Tarns, Wm. H.	Fan Scr 1150	320	Relocated
Taylor, Eliz. Hrs. of	Fan 1st 1538	3,048,300 vrs.	Forfeited
Taylor, F.E.	Fan Pre 179	160	Transferred
Taylor, Josiah	Fan Pre 634	80	Abandoned
Taylor, Josiah	Fan Bty 1305	149	Abandoned
Taylor, R.B.	Fan Pre 1601	80	Conflicts
Taylor, Virtual	Fan Pre 627	80	Abandoned
Taylor, Virtual	Fan Pre 685	80	Transferred
Templeton, Alphonzo	Fan Scr 1672	160	Abandoned
Tennin, Wm. L.	Fan Pre 426	160	On other sur
Terrell, J.H.	Fan Scr 19612	98 7/100 ac	Not approved
Thomas, J.S.	Fan Pre 3630	160	Abandoned
Thomason, William C.	Fan 2nd 226	640	Forfeited
Thompson, Bryant B.	Fan Scr 1454	160	Forfeited
Thompson, I.C.	Fan Pre 600	80	On pat Sur
Thompson, P.H.	Fan Pre 930	160	Abandoned
Thorne, J.M.	Fan Pre 1235	160	Abandoned
Tilley, George W.	Fan 3rd 4028	106 2/3	On pat sur
Tirey, J.B.	Fan Pre 757	80	On other sur
T.&.N.O.R.R.Co.	Fan Scr 3151	640	Abandoned
Tonvill, W.I.	Fan Pre 706	160	
Traylor, B.A.	Fan Scr 21991	28 3/5	On other sur
Trice, T.M.	Fan Pre 2946	18 .1 ac	Void
Trice, T.M.	Fan Scr 18712	51.7 ac	Not approved
Tubb, Philip H.	Fan 3rd 4260	320 - 320 ac	Relocated
Turner, D.M.	Fan Pre 332	160	Conflicts
Turner, J.N.	Fan Pre 2998	88	Abandoned
Twining, Isaac	Fan Pr 2181	160	Cancelled
Tye, R.N.	Fan Pre 336	160	Abandoned
Vassar, James H.	Fan Pre 771	160	Abandoned
Vestal, Jacob	Fan 3rd 4410	160	
Vick, Thomas E.	Fan Pre 1185	160	Void
Wagoner, Frances	Fan Pre 337	160	Conflicts
Wainscott, Cash	Fan Pre 376	80	Conflicts
Wainscott, Isaac	Fan Pre 296	160	Covered by other s
Wainscott, Nancy	Fan Pre 499	160	Full of errors
Wainscott, Nancy	Fan Scr 1674	160	Abandoned
Wainscott, Robert E.	Fan Scr 1455	160	Suspended
Walker, Gee.	Fan Pre 698	80	Conflicts
Walker, Henry W.	Fan Pre 180	160	Abandoned

MONTAGUE COUNTY CONT'D

NAME	FILE NO.	AREA	ENDORSEMENT
Walker, M.G.	Fan Scr 22002	11.6	No vacancy
Walker, Preston D.	Fan Scr 1213	110 1/2	Abandoned
Wallace, William	Fan 1st 1373	1 lab	On pat sur
Warmsley, James	Fan Don 1902	160	Cert. withdrawn
Watts, Jas. R.	Fan 3rd 4426	160-160	Transferred
Waybourn, W.D.	Fan Pre 3102	50	Conflicts
Weaver, J.W.	Fan Pre 1894	51	Conflicts
Weer, H.L.	Fan 3rd 2361	320	
Wells, D.A.	Fan Pre 510	160	Covers other sur
Wells, J.L.	Fan Pre 570	160	Abandoned
Westmoreland, Z.	Fan 3rd 4381	115	Cancelled
Wheaton, Jas.	Box Scr		
Whatley, J.J.	Fan Pre 717	160	Not on map
White, Chas. R.	Fan Pre 762	160	Illegal
White, I.C.	Fan Pre 273	160	Conflicts
White, R.W.	Fan Pre 638	80	Abandoned
Williams, Alfred	Fan Scr 15171	211 ac	Cancelled
Williams, Harry	Fan Pre 154	80	Abandoned
Williams, Seph.	Fan 3rd 4295	433 ac-207	Abandoned
Williams, William	Fan Scr 1677	160	Suspended
Williams, Wm.	Fan 3rd 4297	213 1/3-106 2/3	Abandoned
William, Wm. M.	Fan S r 6234	189	Abandoned
Willingham, John	Fan Scr 1859	160	Conflicts
Willingham, John J.	Fan 3rd 4203	160	Cancelled
Willingham, Joseph	Fan Scr 1675	160	Suspended
Willis, Edgar Alias Ward	Fan 2nd 900	80	Illegal
Willis, William	Fan 3rd 3154	160	Conflicts
Wilson, David	Fan 1st 862	16,666,666 vrs.	Duplicated
Wilson, David	Fan 1st 865	1/3	Duplicated
Wilson, W.H. & C.	Fan Scr 21257	71 3/4 ° 72 2/5 ac	both Illegal
Winters, William C.	Fan Don 1145	92	Transferred
Wisdom, Thomas	Fan Pre 607	160	Conflicts
Wisdom, Wm. J.	Fan Pre 149	160	Abandoned
Wisdom, W.P.	Fan Pre 943	77 1/2	Abandoned
Witcher, Ann	Fan Pre 2818	160	Cancelled
Withrow, A.J.	Fan Pre 197	80	Abandoned
Wright, Mattie	Fan Pre 2258	27	Cancelled
Wright, Thomas	Fan Pre 1226	80	Abandoned
Young, W.T.	Fan Pre 363	80	Abandoned

MONTGOMERY COUNTY

Anderson, Wiatt	Mont 1st 507	361,122 vrs	Withdrawn
Anderson, Samuel R.	Mont Scr 74	17 ac	On other sur
Baker, J.A. & Bonney, J.L.	Mont Scr 155	128	Abandoned
Banister, Henry A.	Har 2nd 84	640	Forfeited
Bass, I.R.	Har 3rd 6	320	Forfeited
Ball, William W.	Mont 3rd 50	320	Relocated
Bernhans, Henry	Mont 3rd 320	160	Sur Illegal
Blount, Wm. S.	Mont 1st 2	1 lea	Cert. rejected
Booth, Robert M.	Mont 3rd 9	320	Cert. withdrawn
Boston, Jones	Mont 3rd 222	320	Sur withdrawn
Braim, J.	Mont Pre 238	160	Cancelled
Bridges, Wm. B.	Har 1st 41	1 lea 1lab	Conflicts
Burden, H.R.	Mont Pre 194	130	
Batterfield, J.R.	Mont Scr 102	80	Cancelled
Camp, Thomas P.	Mont 219	330	Relocated
Cartwright, William	Mont Don 262	640	Not approved
Cartwright, Wm. J.	Mont 1st 288	369	Cert. withdrawn
Crank, James by assne	Mont 1st 82	1/3	Cert. withdrawn
Case, Robert J.	Mont Scr 104	80	Cancelled
Cole, J.J.	Mont Pre 241	104	On oahter sur

MONTGOMERY COUNTY CONT'D

NAME	FILE NO.	AREA	ENDORSEMENT
Connor, William	Mont Bty 237	Suspended	240 ac
Cooper, Jas	Mont Bty 18	320	Conflicts
Davis, W.E.	Mont Bty 243	320	Forfeited
Day, Jeremiah	Mont 1st 97	8,222,400 vrs	Cert. transferred
Dean, Calaw ay by assne	Mont 1st 19	1/3 lea	
DeMoss, Maude	Mont Pre 242	139	Cancelled
Dobie, William	Mont 1st 182	10,780,000	Cancelled
Dossey, John	Mont 1st 136	2,083,333	On other sur
Fletcher, James	Harris 2nd 99	480- 160 ac	Forfeited
Ford, Obedience	Mont 1st 429	1 lab	Transferred
Gibson, James F.	Mont Pre 128	160	Transferred
Gillispie, James E.	Harris 2nd 10	640	Cancelled
Grace, Morgan	Mont 1st 411	1/3 lea.	
Graham, J.H	Mont Pre 253	160	Cancelled
Griffin, Jackson M.	Harris 1st 119	1 lea 1 1 ab	Cert. rejected
Hascall, David	Mont 3rd 394	320	Cert. withdrawm
Havens, W. S	Mont Pre 130	160	On other sur
Hay, S.W.	Mont 2nd 21	1280	Cancelled
Hillegeist, Ed.	Mont Pre 263	160	Abandoned
Hutchinson, Robert	Mont 3rd 283	640	Abandoned
Hobdy, Wm.	Mont Scr 124	320	Conflicts
Ingraham, William	Mont 3rd 174	320	Relocated
Inter. & Gr. No. R.R. Co.	Mont Scr 137 & 138 & 139	640 each	Abandoned
" " "	Mont Scr 140	320	Abandoned
" " "	Mont Scr 141 & 142	640 ewch	Abandoned
Jones, Benson	Mont 3rd 455	160	No F/N
Jones, Gilliland	Mont 2nd 158	640	Forfeited
Kinder, Benj.	Mont Pre 217	19 13/100	
Lamb, George	Mont Bty 191	320	Relocated
Lang, Edmund	Harris 1st 167	1 lea	Cert. not returned
Bapeyer, William	Mont 3rd 193	177	Ce t. withdrawm
Lee, Pertiller	Mont Bty 100	1107	Relocated
Littlefield, H.B.	Harris 1st 249	1/3 lea	Transferred
Logan, O.W. by assne John Parks	Mont 1st 3	1/3 lea	Cancelled
Long, Charles	Mont 3rd 15	320	Forfeited
Lang, John C.	Mont Bty 17	960	Warrant transferre
Long, Susannah	Mont 3rd 16	320	Cert. withdrawm
Eoper. M/	Mont Pre 131	160	Conflicts
McCarthy, Charles J.	Mont Pre 264	49 56/100	Cancelled
McClure, John J.	Mont 3rd 312	160	Abandoned
McCoy, John Y.	Harris 1st 161	25sut	Cert. not returned
McFadden, David	Mont Pre 129	160	On other sur
McMann, Michael	Mont 3rd 102	640	Forfeited
McRae, William M.	Mont 3rd 137	640	Relocated
Miles, Alexander	Mont Pre 233	142	Covered
Miller, Rith	Mont 1st 321	1 lab	Cancelled
Mirvall, August	Mont 3rd 337	160	Cert. withdrawm
Mitchell, Jas. H.	Mont 3rd 11	640	Relocated
Moring, Edward	Harris 1st 165	1 lea 1 lab	Cert. not returned
Morrison, Georgann,	Mont 1st 310	13,844,560 lab	Relocated
Murphy, Harvy	Mont 2nd 15 & 36	640	Forfeited
Newton, Benjamin	Mont 3rd 44	320	Relocated
Nichols, Thomas Jr.	Mont 1st 479	24,114,570 vrs.	Transferred
Nichols, Thomas J.	Mont 1st 485	2 sur	Transferred
Norman, William H.	Mont 3rd 51	640	Conflicts
Overby, Joyn W.	Mont 2nd 213	640	Valid
Owen, L.R.	Harris 2nd 30	640	Conflicts
Payne, Gilford	Mont 1st 452	3,727,760 vrs	Transferrdc

MONTGOMERY COUNTY CONT'D

NAME	FILE. NO.	AREA	Endorsement
Perry, Jas. By assne	Mont 1st 143	1 lea.	Cert. rejected
Pevhouse, John	Mont 1st 111	1/6 lea.	No good
Pyle, Joseph T.	Mont 1st 218	7 lab 236,596 vrs.	Transferred
Ransom, John	Mont 1st 201	1 lea.	Cert. rejected
Rice, Alphens	Har 1st 40	1 lea 1 lab	Rejected
Rice, SC.	Mont 2nd 57	640	Cert. withdrawn
Rider, Wm. G. by assne	Har 1st 168	23 labors	Cert. not recom
Roberts, G.R.	Mont Scr 162	773	Pat. rejected
Robertson, James	Har 2nd 17	1112 ac	
Roper, Daniel	Mont 1st 480		Conflicts
Rumfield, Solomon	Mont 3rd 49	320	Conflicts
Scott, George	Mont 3rd 422	320	Cert. withdrawn
See, James	Mont 1st 516	5,419,972	Abandoned
Smith, Alexander	Har 1st 78	19,750,000 vrs.	Abandoned
Smith, F.C.	Mont Pre 204	47 25/100 ac	
Smith, John	Mont Bty 15	960	Pat cancelled
Smith, L.F.	Mont Pre 178	80 ac	Abandoned
Smith, Steve F.	Mont Pre 207	Abandoned	160 ac
Smith, Samuel S.	Har 2nd 7	437 1/10 ac	Cert. withdrawn
Smyth, R. Theodore	Mont 3rd 409	122	Forfeited
Snider, Valentine	Mont 140	2,031,826 vrs.	Cert. rejected
Snider, Valentine	Mont. 2nd 13	6,301,024 .3 vrs	Cert. rejected
Stewart, John	Mont 1st 508	1 lab	Conflicts
Stritz, Henry	Har 2nd 12	640	Cert. withdrawn
Taylor, Henry W.	Mont Pre 183	43 ac	Abandoned
Thomas, James	Mont 1st 216	1/3 lea.	Cancelled
Tillons, Hampton	Mont 2nd 172 1/2	640	Papers transferred
Tom John	Mont 1st 235	3 lab 604, 828 vrs	
T. & N.O. R. & Co.	Mont Scr 90	806	Cancelled
" "	Mont Scr 92	2 sur 640 each	Cancelled
Vance, Dan W.	Mont Pre 89	160	Abandoned
Vandeventer, Christopher	Rusk 2nd 15	2/3 lea	Trans. withdrawn
Vanhorn, Thomas	Har 2nd 119	640	Forfeited
Wallen, Charles	Mont Scr 110	52 ac	Cancelled
W.C. Ry. C.	Mont Scr 63	640	Covered by other s
Webb, Thomas H.	Mont 1st 205	14,055,353 3/10 vrs	Pat. cancelled
Wheeler, Alexander	Har 2nd 23	640	Forfeited
Wilcox, R.E.	Mont Pre 240	61.60 ac	Cancelled
Wilkinson, John	Mont 3rd 462	66.2 ac	Error
Wilkinson, J hn	Mont 3rd 463	35.5 ac	Corrections requir
Williams, Wm.	Mont Pre 221	31.88 ac	Conflicts
Wilson, Wm. Dec'd	Har 1st 32	1 lab	Cert. suspended
Winfield, Edward H.	Har 1st 173	2/3 lea & 1 lab	Cert. withdrawn
Winters, Orin	Mont 3rd 245	640	Relocated
Wood, Joe E.	Mont Pre 193	158.9 ac	
Wright, Felix	Mont 1st 11	1/4 ac	Withdrawn

MOORE COUNTY

A. & N. W. Ry Co.	Bex Scr 54357 thru 54365	640 each	On reserved land
Berry, Mrs. W.A.	Bex Don 2637	600	Abandoned
Day Land & Cattle Co.	Bex Don 2611	1280	Abandoned
G. & M.	Bex Scr 43815	640	Contents transferr
McNabb, Oscar A.	Bex Pre 9029	80	Cancelled
McNabb, Mattie	Bex Pre 9028	80	Cancelled
McNabb, William L.	Bex Pre 9030	80	Cancelled
Swisher, John M.	Bex Don 2635 & 2636	1280	Abandoned

MORRIS COUNTY
ooo-----ooo

NAME	FILE NO.	AREA	ENDORSEMENT
Brewer, T.E.	Bowie Scr 418	1215 ac 2 sur	Illegal
Calloway, W.G.	R.R. Scr 664	47 1/8	Conflicts
Clark, B.F.	R.R. 3rd 853	160	Cancelled
Campbell, Duncan	Bowie Scr 139	160	Abandoned
Deaton, Isaac	R.R. Scr 302	11 ac	Cancelled
Endy, Moses	R.R. Scr 338	160	Conflicts
Greenhaw, B.S.	Bowie 3rd 734	160	Abandoned
Hanes, A.J.	R.R. Scr 492	62	Forfeited
Higgins, Abel	Bowie 3rd 575	177	Conflicts
Irvin, D.M.	Bowie 208	160	On other sur
Jeffries, Benjamin J.	R.R. Bty 45	320	Conflicts
Johnson, J.H.	R.R. Scr 680	23 1/4 ac	Conflicts
King, H.B.	R.R. Pre 107	160	Conflicts
Lilly, John B.	R.R. Pre 179	160	Abandoned
Lilly, Joseph D.	Pas 3rd 103	57 ac	Conflicts
Lynch, G.W.	Bowie Scr 207	160	On other sur
McCall, Daniel	Bowie 1st 107	5,223,595 vrs.	Ce t. withdrawn
M.E.P. & P.R.R. Co.	R.R. Scr 337	157 ac	Conflicts
Morris, Thompson	R.R. Scr 665	3 1/3 ac	Abandoned
Owens, Lewis S.	Pas 3rd 11	640	Relocated
Prewit, L.I.	Bowie Pre 201	88 1/2 ac	Void
Prewit, L.H.	Bowie Pre 200	88 1/2 ac	Void
Sandeffs, John H.	R.R. 3rd 499	320	Conflicts
Storey, Saphonia	R.R. Scr 714	320	Cancelled
Watson, John M.	Bowie 1st 183	504.710 vrs.	Conflicts

MOTLEY COUNTY

Alexander, J. Pink	Fan Scr 20966	1280	Abandoned
Alexander, Mrs. R.G.	Fan Scr 20965	1280	Abandoned
Anderson, A.R.	Fan Don 2050	5 ac	Cancelled
Armstrong, L.	Fan Pre 2351	160	Abandoned
Bass, A.A.	Bex Pre 9544	80	Void
Bourland, A.M.	Bex Pre 9769	160	Void
Bowden, W.R.	Fan Scr 20012	1280	Illegal
Boyd, Allen,	Bex Pre 9781	80	Void
Buan, A.	Bex Pre 9780	160	Void
Clifton, Frank	Bex Pre 9786	160	Void
Clifton, J.B.	Bex Pre 9787	80	Void
Coggans, Parks & Davis	Fan Scr 14782 & 14783	40-40 ac each	Forfeited
" " "	Fan Scr 14784	80 ac- 95 1/4 ac	Forfeited
" " "	Fan Scr 14785	320 ac- 320 ac	Forfeited
" " "	Fan Scr 14787	160 ac- 90 54/100	Forfeited
" " "	Fan Scr 14788	10 ac - 40 ac	Forfeited
" " "	Fan Scr 14789	640	Forfeited
Cole, Mrs. S.E.	Bex Pre 9754	160	Cancelled
Council, Benjamin	Fan Pre 2467	160	Abandoned
Courtney, P.H.	Fan Pre 4630	80	Conflicts
Cornett, J.T.	Bex Pr 9026	160	Cancelled
Elliott, T.B.	Fan Scr 2367	160	Cancelled
G.C.&S.F.R.R. Co.	Fan Scr 21055	640	Illegal
" " "	Fan Scr 21058 thru 21062	640 each	Conflicts
Gold, W.F.	Bex Pre 9010	160	Abandoned
Hardin, Asher G.	Fan Scr 20017	1280	Abandoned
Hardin, Asher G.	Fan Scr 21064	1280	Illegal
Hardison, S.L.	Bex Pre 9782	160	

MOTLEY COUNTY CONT'D

NAME	FILE NO.	AREA	ENDORSEMENT
Hardison, W.G.	Bex Pre 9783	160	
Harris, S.R.	Bex Pre 9761	160	
Hays, E.P.	Fan Scr 20014	1280	Abandoned
Hudson, George W.	Fan Scr 20013	1280	Abandoned
Int. & Gr. No. R.R. Co.	Fan Scr 10849 & 50 & 54-	640 each	Abandoned
Johnson, F.C.	Bex Pre 9253	80	Cancelled
Johnson, J.R.	Bex Pre 9764	160	Void
Jones, D.H.	Fan Scr 18486 & 18498	336 ac	Abandoned
King, R.V.	Bex Pre 9779	80	Conflicts
Koonce, Christopher	Fan Scr 20016	1280	Abandoned
Kuykendall, D.J.	Fan Pre 4635	160	Conflicts
Lee, J.H.	Bex Pre 8995	160	Abandoned
Long, A.W.	Fan Pr 2437	80	Abandoned
Marton, W.H.	Fan Scr 19951	640	Abandoned
Martin, W.H.	Fan S r 19950	640	Abandoned
Matador, Cattle co.	Fan Scr 17410 & 17425	640 each	Abandoned
Matador Cattle co.	Fan Scr 18847 & 54-54	640 each	Abandoned
Miller, Mrs. Nellie	Bex Pre 9593	160	Abandoned
Moore, R.A.	Bex Pre 9542	80	
Morrison, Mrs. Mary	Fan Don 1876	1280	Cancelled
O'Neal, P.T.	Bex Pre 9594	120	Abandoned
Orr, C.E.	Fan Scr 20984	1280	Invalid
Parsell, Albert A.	Fan Pre 2369	160	Cancelled
Pitts, C.H.	Bex Pre 8993	80	Abandoned
Russell, James	Fan Pre 2487	80	Cancelled
Robbins, J.R.	Bex Pre 9785	160	Void
Robertson, Mary	Bex Pre 9788	160	
Ramsomer, N.J.	Bex Pre 9784	160	Void
Sayers, J.T.	Fan Pre 4636	160	Conflicts
Shackleford County	Fan 1st 1820 & 1821 & 22	1lea each	Cancelled
Shipley, Alex	Bex Pre 9776	80	Void
Shipley, W.A.	Bex Pre 9777	160	Void
Slemmons, J.W.	Bex Pre 8164	80	Cancelled
Sparks, D.	Bex Pre 9789	80	Void
Sparks, J.A.	Bex Pre 9791	80	Void
Sparks, T.K.	Bex Pre 9790	160	Void
Texas Central Ry. Co.	Fan Scr 21049 & 21050	640 each	Illegal
Veal, J.C.	Fan Scr 20015	1280	Abandoned
Wagley, J.S.	Bex Pre 9768	80	Void
While, Goff	Bex Pre 9609	80	Cancelled
Williams, M.R.	Bex Pre 9778	160	Void

NACOGDOCHES COUNTY

NAME	FILE NO.	AREA	ENDORSEMENT
Adams, Joel	Nac Scr 855	157	Forfeited
Alvis, W.W.	Nac Pre 417	159.4 ac	Abandoned
Armstrong, James	Nac Bty 15	1280	Warrant, Rejected
Armstrong, J.H.	Nac Scr 856	160	Forfeited
Armstrong, Samuel W.	Nac Scr 857	160	Forfeited
Asque, Daniel	Hou 3rd 369	320	Cert. not returned
Balch, John	Nac Bty 480	15.4	Conflicts
Barnes, James P.	Lib 3rd 509	244 3/16 ac	No F/N
Barnett, John P.	Nac 3rd 3540	160	Abandoned
Barnett, John P.	Nac Scr 858	160	Forfeited
Battle, A. J.	Nac Pre 415	160	Abandoned
Bennett, Jacob	Nac 2nd 90	8 1/3 Lab	F/N withdrawn
Berkley, Nicholas	Nac 3rd 2420	320	Cert. rejected
Brantly, B.F.	Nac Scr 859	160	Abandoned
Brantley, J.W.	Nac Scr 860	160	Abandoned
Brantley, M.C.	Nac Pre 409	160	Abandoned
Brantley, W.F.	Nac Scr 861	160	Abandoned
Bowers, John A.	Nac 2nd 47	640	Cancelled
Brewer, Green B.	Nac 1st 889	1 lab	Relocated
Brewer, Henry	Nac 1st 96	26 lab	Cert. withdrawn
Brooks, & Burleson	Nac Scr 1257	2 sur 327- 332 ac	Covered
Burditt, Wm. B.	Nac Bty 42	320	Relocated
Burris, Samuel	Mask 1st 29	2,083,333 vrs	Relocated
Butler, William	Nac 3rd 3537	160	Abandoned
Caison, John	Nac 3rd 183	320	Claim cancelled
Card, James	Nac 3rd 43	640	Cert. withdrawn
Carnes, Wm. R.	Nac 3rd 874 1/4 ac	Transferred	594 1/4 ac
Caro, Jose by assne	Nac 1st 922	1 lab	Abandoned
Carp, Jose	Nac 1st 1205	1 lab	Conflicts
Caro, Primo Feliciano	Nac 3rd 3067	60	Conflicts
Chirino, Jose Polonio	Nac 3rd 3290	160	Abandoned
Choat, J.J.	Nac Pre 402	90 1/2	Abandoned
Christian, George A.	Nac 3rd 1781	195	Cancelled
Christian, George A.	Nac 3rd 1896	126	Conflicts
Christopher, W.L.	Nac Pre 704	107	Conflicts
Conner, John O.	Nac Pre 406	160	Abandoned
Craft, Jesse D.	Nac 3rd 2389	640	Forgery
Crain, Ambrose	Nac 1st 833	2 sur	Cancelled
Davis, Martha	Nac Pre 422	150.3 ac	Abandoned
Deemer, Eli T.	Nac Scr 352	160	Covered
Denman, Moses	Nac 3rd 3974	640	Void
Denman, W.S.Jr.	Nac Pre 666	156.1 ac	Conflicts
Duke, Wm. Sr.	Nac 3rd 3276	160	Conflicts
Dickson, J.L.	Nac Pre 782	160	Conflicts
Ebarbo, Maxmellion	Nac 3rd 3498	160	Conflicts
Edwards, H.HL	Nac Bty 495		Conflicts
Erie, Santiago by assne	Nac 1st 773	1,000,000 vrs	Transferred
Estes, John B.	Nac 3rd 3705	160	On other sur
Faddin, William M. Hrs.	Nac 1st 1071	1,806,520 vrs	Abandoned
Fields, T.J.	Nac Scr 1318 1/2	40	Abandoned
Finley, William N. by assne	Nac 3rd 1265	305	Conflicts
Forbes, John	Nac 1st 72	670,388 vrs	Cert. withdrawn
Fortenberry, Jacob	Nac 3rd 3539	160	Forfeited
Gann, William	Nac 1st 1012	2 sur	Forfeited
Gann, William	Nac 1st 1031	8,836,440 vrs	Forfeited
Gay, Solomon,	Nac Scr 862	160	Forfeited
Gosa, Zillah Ann	Nac Scr 434	160	Conflicts
Goolsby, Henry M.	Nac 3rd 2309	320	Conflicts
Goss, Thomas	Nac Bty 145	320	Relocated
Goss, Thomas	Nac Bty 534	100 ac	Conflicts

NACOGDOCHES COUNTY CONT'D

NAME	FILE NO.	AREA	REDOISEMENT
Graham, Archibald	Nac 3rd 58	320	Forfeited
Hargis, B.F.	Nac Pre 673	160	Abandoned
Hargis, R.A.	Nac Pre 674	107	Abandoned
Harris, Wm. H.	Nac Scr 1032	40	Forfeited
Harvey, Leander W.	Nac 2nd 8	640	Forfeited
Harvey, M.A.	Nac Pre 540	160	Abandoned
Hathcote, W.B.	Nac Pre 615	155	Conflicts
Hatley, J.B.	Nac 3rd 120	320	Forfeited
Hearrin, L.C.	Nac Pre 552	160	Abandoned
Henson, Joseph by assne	Nac Bty 358	135	Conflicts
Henson, Joseph	Nac Bty 687	185	Abandoned
Henson, T.J.	Nac Scr 933	107	On other sur
Herrera, Jose by assne	Nac 3rd 3423	160	Relinquished
Hill, William H.	Nac Scr 395	160	
Hillenkamp, William	Nac Pre 443	16 1/2 ac	Conflicts
Hope, James	Har'n 3rd 219	320	Trans. to N-746
Hudman, Joseph J.	Nac 3rd 3435	160	Abandoned
Hundley, John	Nac 2nd 32	1/3 lea	Conflicts
Jordon, Floyd,	Mil 1st 1519	14,714,400 vrs	Withdrawn
Lambert, Hamilton	Nac 3rd 3438	160	Forfeited
Langham, Mary Ann	Nac Pre 84	160	Abandoned
Loller, Henry	Nac Scr 290	2 sur-144ac- 78 1/2 ac	Forfeited
Lollar, Henry	Nac S r 333	4 sur	Forfeited
Lowery, Needham	Nac Scr 492	160	Abandoned
Lucas, B.E.	Nac Scr 401	49 .2 ac	
Lucas, B.E.	Nac Scr 402	160	Conflicts
Lucas, B.E.	Nac 3rd 3421	157	Abandoned
Lucas, John H.	Nac 2nd 101	640	Not pat.
Lucas, P.F.M.	Nac Scr 400	160	Transferred
Lucas, P.F.M.	Nac 3rd 3425	160	Abandoned
Luna, Gertrudez, by assne	Nac 1st 1019	889,764 vrs	On other sur
Luna, Juan Jose	Nac 3rd 3065	113.38 ac	Conflicts
Manchaca, Francisco	Nac 1st 1	1/3 lea	Relocated
Mantooth, L.	Nac Pre 619	160	Conflicts
Marshall, Samuel	Nac 1st 890	Claim withdrawn	2,258,150 vrs
Mast, M.	Nac Scr 1301	430	Covered
Martin, William G.	Nac 2nd 153	640	Cert. withdrawn
Martinez, Juan M. by assne	Nac 1st 317	24 + lab	Cert. withdrawn
Mather, Joseph	Fan 3rd 151	320	Rejected
Matthews, John F.	Nac Scr 1030 1/2	128 .8 ac	Forfeited
McAnally, W.D.	Nac Scr 864	160	Forfeited
McEnturff, William C/	Nac 3rd 1158	320	Forfeited
McKnight, J.W.	Nac Scr 396	160	Forfeited
MvMead, Aquilla,	Nac 2nd 381	640	Forfeited
McPeters, James	Nac 3rd 2401 1/2	320	Conflicts
Meador, W.A.	Nac Pre 621	160	Conflicts
Miller, Alexander J.	Nac 3rd 3541	160	Abandoned
Miller, J.J.	Nac Pre 414	160	Abandoned
Mills, John	Nac 3rd 2977	232 ac	Abandoned
Mills, John	Nac 3rd 3919	213 3/4 ac	Cert. not returned
Moody, T.B.	Nac Scr 397	16 ac	Covered
Moore, Alphens,	Nac 3rd 3422	138 21/50 ac	
Mooring, Gilford M by assne	Nac 3rd 1097	640	Forfeited
Morrid, W.B.	Nac Pre 410	160	Abandoned
Motton, W.F.	Nac Pre 545	160	Not on abstract
Mumford, E.A.	Nac Scr 435	160	
Mumford, Eliza A.	Nac 3rd 3431	160	Conflicts
Neal, D.C.	Nac Pre 83	160	Covered
Owen, Albert	Nac Scr 866	160	
Owen, John A	Nac 3rd 3542	160	Covered
Owen, J.G.	Nac Scr 865	160	Forfeited

NACOGDOCHES COUNTY CONT'D

NAME	FILE NO.	AREA	ENDORSEMENT
Padilla, Dolores	Nac 1st 62	1/3 lea	Cert. withdrawn
Parmalee, Richard	Nac 2nd 15	640	Relocated
Partin, John M.	Nac 3rd 3707	158 1/4 ac	On other sur
Patterson, George W.	N ^{ac} Scr 867	160	
Patterson, Goerge W.	Nac 3rd 3538	160	Covered
Perry, M.G.	Nac Pre 624	160	Conflicts
Penny, R.H.	Nac 2nd 76	640	Cert. withdrawn
Pope, Daniel N. by assne	Nac Scr 100	640	Covered
Powell, William R.	Nac 2nd 332	640	Abandoned
Prince, Louis	Nac 1st 55	1/3 lea	Cert. rejected
Ramirez, Genio	Nac 1st 228	6,665,511 Lab	Cancelled
Rhodes, A.J.	Nac Pre 428	158.85 ac	Abandoned
Richardson, J.W.	Nac 3rd 616	320	Cert. withdrawn
Ritter, Geo W.	Nac 1st 190	6,734,926 vrs	Conflicts
Roberts, John F.	N ^{ac} 3rd 2709	320	Cert. rejected
Rusk, Wiley P.	Nac Scr 1031	57ac	Forfeited
Russell, Lewis H.	Nac Pre 686	160	Abandoned
Rutledge, John	N ^{ac} 3rd 148	320	Forfeited
Sherrill, Lamkins	Nac Scr 398	160	
Sibley, Willaim	N ^{ac} 3rd 1831	320	Cert. & F/N withdr
Sims, J.S.	N ^{ac} Pre 435	160	Abandoned
Sittle, Jacjson	Nac 2nd 411	640	Forfeited
Smith, B.M.	Nac Scr 497	160	Abandoned
Snyder, Mich C.	Nac 2nd 43	640	Covered
Solis, Dolores	Nac 1st 477	1/3 lea	Cancelled
Starr, Jas. H.	Nac 2nd 18	254 ac	Conflicts
Stevens, James B.	Nac 3rd 3706	160	On other sur
Tart, T.C.S.	Nac Pre 544	160	Conflicts
Thompson, James A.	N ^{ac} 1st 299	9,483,904 vrs.	Relocated
Tipps, Peter	Nac 3rd 75	640	Cert. withdrawn
Tomlinson, Benajah	Nac 3rd 2408	320	Forfeited
Tubble, Aug	Nac Pre 96	84 ac	
Turner, J.J.	Nac Pre 629	160	Conflicts
Tynes, S.J.	Nac Pre 1052	36 ac	Void
Vannay, A.	Nac 3rd 2365	2 sur 320 each	Forfeited
Veach, John A.	Nac 1sts 191	1 lab	Relocated
Walling, Thomas J.	N ^{ac} 1st 699	1 lab	Conflicts
Walters, Tolann	N ^{ac} 1st 799	3,517,069 lab	Abandoned
Walters, W.N.	Nac Bty 97	320	Conflicts
Watkins, Jesse	Nac 1st 65	20,732,732 vrs	Cancelled
Watkins, Jesse	Nac 1st 66	5,247,000 lab.	Cancelled
Weeks, John	Nac 1st 136	1 lea 1 lab	Transferred
Wheeler, Amos S.	N ^{ac} 3rd 2390	257	Forgery
Wheeler, Amos S.	Nac 3rd 2606	383 ac	Cert. forgery
Wheelis, Amos B.	Nac 3rd 3432	160	
Whitaker, Benj, F.	Nac Don 726	640	Abandoned
Whitaker, Madison G.	Nac 1st 122	4,182,994 vrs	Transferred
Whitaker, Madison G.	N ^{ac} 1st 123	4,150,339 vrs	F/N withdrawn
Williams, James W.	N ^{ac} 1st 703	20,888,000 vrs	
Ybarbo, Damacio	N ^{ac} 1st 89	1 lab	Transferred
Ybarbo, Nevill	Nac 3rd 3499	158 .4 ac	Conflicts
Young, Ezekiel C.	Nac 1st 189	1 lab	Cancelled

NAVARRO COUNTY

NAME	FILE NO.	AREA	ENDORSEMENT
Algiers, Wm S. by assne	Rob 1st 222	26 lab	Not recommended
Anderson, John	Rob 3rd 1985	320	Cert. withdrawn
Anderson, Thomas M.	Rob 3rd 2599	320	Abandoned
Bainbridge, Lawrence	Rob 1st 348	26 lab	Not r com.
Banks, C.B.	Rob Scr 2165	70 32/100 ac	No vacancy
Barelay, John A.	Rob 1st 1189	666,100 hrs	Abandoned
Barry, B.F.	Rob Scr 2361	3 sur	Abandoned
Baxter, Thomas S.	Rob 2nd 54	640	Forfeited
B.B.B. & Co.	Rob Scr 1551	640	Abandoned
Beachamp, John	Rob 1st 616	26 labors	See 617 resur
Blum, Jacob	Rob 2nd 291	640	Forfeited
Bonds, Jefferson	Rob 3rd 1964	320	Forfeited
Boykin, Hrs. of Jesse	Rob 2nd 418 1/2	1280	Forfeited
Bragg, Nancy	Rob 3rd 1063	320	Illegal
Brooks, F.N.	Rob Scr 1043	27 1/2	Abandoned
Bryan, Kindalles	Rob 1st 863	17 2/3 lab	
C			
Caddell, William	Rob 3rd 1913	196	Abandoned
Carroll, B.F.	Rob Pre 308	57.6	Conflicts
Cavitt, Mrs. M.A.	Rob Scr 2347	399	Abandoned
Clark, John W.	Rob 2nd 469	640	Withdrawn
Clayton, John S.	Rob 2nd 65	640	Forfeited
Click, George J.	Rob Bty 807	320	Suspended
Colson, D.L.	Rob Scr 2220	16.95 ac	Abandoned
Constable, Hiram	Rob 2nd 244	640	Forfeited
Cook, James R.	Rob 1st 338	1lea. 1 lab	Cancelled
Crabb, H.M.	Rob 1st 503	1 lab	Forfeited
Crabtree, William C.	Rob 3rd 1979	320	Trans E-3-989
Cunningham, Jeremiah	Rob Scr 720	30 ac	Conflicts
Davis, John	Rob 2nd 266	1280	Withdrawn
Davis, J.B.	Rob Scr 2362	50	Conflicts
Davis, Madison M	Rob 2nd 121	640	Abandoned
Dobbins, Starritt I.	Rob 3rd 468	320	
Donagan, G.W.	Rob 3rd 5467	220	On other sur
Brinkwater, Isaac	Rob 1st 221	26 lab	Not recommended
Dunegan, Geo. W.	Rob 3rd 2172	207	Abandoned
Dunegan Geo. W.	Rob 3rd 4914	154	Abandoned
Fellson, Nathaniel	Rob 3rd —	320	Forfeited
Easley, John	Rob 1st 684	2 1/12 ac	Withdrawn
Eastwood, James	Rob 3rd 3632	320	Abandoned
Eaton, Alfred by assne	Rob bty 310	1280	Conflicts
Evers, Henry	Rob 3rd 1067	640	Forfeited
Fletcher, James	Rob 3rd 4956	524 1/2 ac	Abandoned
Fletcher, James	Rob 3rd 5621	48 1/2 ac	Abandoned
Flint, Wm. F.	Rob 3rd 5397	320	Abandoned
Fonty, M.	Rob 3rd 5215	160	F/N & cert. trans
Foreman, John A. by assne	Rob 3rd 618	320	Withdrawn
Freeman, John C.	Rob 3rd 5066	640	Abandoned
Friedman, E.	Rob Scr 2399	76.4	Cancelled
Friedenans, E.	Rob Scr 2402	18 1/2	Abandoned
Freidenans, E.	Rob Scr 2407	145	Abandoned
Freidenans, E.	Rob Scr 2427	174	Cancelled
Gage, Jesse G.	Rob 3rd 5011	640	Cert. illegal
Gester, Jacob	Rob 3rd 1049	640	Cert. withdrawn
Greer, D.E.	Rob Scr 2393	35.7 ac	Abandoned
Green, Edward R.	Rob Bty 670	640	Invalid
Green, J.D.	Rob 3rd 5326	160	Suspended
Green, R. A.	Rob Scr 2202	87 1/2	No vacancy
Greer, R.A.	Rob Scr 2341	27 + ac	Abandoned
Goodroch, E.W.	Rob 2nd 366	640	Forfeited

NAVARRO COUNTY CONT'D

NAME	FILE NO.	AREA	ENDORSEMENT
Grimes, Alfred C.	Rob Bty 524	1280	Cert. withdraw
Halbicht, A.E.	Rob Scr 2396	129	Abandoned
Haney, E.W.	Rob Scr 757	160	
Hanks, B.L.	Rob Bty 334	320	Withdrawn
Harrington, John M.	Rob 2nd 409	320	Forfeited
Harris, Wallis T.	Rob 3rd 3101	320	Illegal
Henkhouse, Otto	Rob 3rd 1074		forfeited
Hill, Benjamin Dec'd	Rob 2nd 380	1/3 lea.	Cert. withdraw
Hihchcock, James	Rob 3rd 551	640	Withdrawn
Hodge, Abner H.	Rob 1st 119	1/3 lea	Cancelled
Hooper, O.C	Rob end 624	1280	Abandoned
Hubble, Henry	Rob 2nd 659	421	Abandoned
Ireland, Wm, N.	Rob 2nd 238	640	Forfeited
Irish, Mitton	Rob Don 1028	640	Rejected
Jackson, R.R.	Rob 3rd 1932	320	Covered by other g
Jones, John	Rob 2nd 162	2 sur	Cancelled
Jones, Stephen	Rob 3rd 1871	640	Forfeited
King, Alfred	Rob 3rd 1057	640	Forfeited
Lasly, Jacob	Rob 3rd 4421	160	Forfeited
Lee, A.B.	Rob Scr 2363	2 sur 150.9 ac-74ac	Conflicts
Lee, A.B.	Rob Scr 2401	19 4/10	Forfeited
Lee, A.B.	Rob Scr 2406	3 sur	Abandoned
Lewis, Argyle	Rob 1st 208	20 lab	Not recommended
Love, David H.	Rob Bty 178	640	Cert. withdraw
Mata, Miquel	Rob Bty 1019	640	Abandoned
Mata, Miquel	Rob Bty 1033	163	Abandoned
Matthews, H.W.	Rob 2nd 284	640	Forfeited
Mayfield, William	Rob 2nd 260	1280	Cancelled
McDougal, Joseph	Rob 3rd 5217	283	On other sur
McGinnis, Joseph by assne	Rob Bty 271	640	Conflicts
McKay, Samuel	Rob 2nd 144	640	Withdrawn
McKay, Samuel M.	Rob 3rd 990	640	Conflicts
McKee, W.J.	Rob Scr. 2340	15.8	Abandoned
McLaughlin, John	Rob 2nd 180	640	Forfeited
McVay, Reuben	Rob 3rd 1072	320	Forfeited
Means, Walter	Rob 2nd 241	1280	Conflicts
Meazel, Moses	Rob 2nd 3757	320	Illegal
Miller, Geo. W.	Rob 2nd 231	640	Forfeited
Moore, Allan D. dec'd	Rob 3rd 578	320	Cancelled
Morris, Burrell	Rob Bty 632	320	Cert. withdraw
Munn, S.G.	Rob Scr 2526	2 7/10 ac	Abandoned
Murray William By assne	Rob Bty 233	1280	Withdrawn
Nash, Henry	Rob 3rd 5189	160 ac	On other sur
New, I.H.	Rob Scr 776	160	
Norrod, William, S.	Rob 1st 803	981,420 vrs	
O'Donnell, John	Rob 1st 361	6,132,522 vrs	Cancelled
Phillips, Frederick T.	Rob 2nd 19	1280	Not recommended
Pickens, James P.	Rob 3rd 1090	320	Forfeited
Porter, James B.	Rob 3rd 2073	320	Cert. withdraw
Redding, Ir dell	Rob 1st 527 1/2	2 sur	Cancelled
Reed, Elizabeth,	Rob 3rd 4413	63	On p at sur
Robertson, Co School land	Rob 1st 698	25 + lab	Abandoned
Rogers, John	Rob 3rd 4955	92	F/N withdraw
Rutherford, Robt. D.	Rob 3rd 313	640	Forfeited

NAVARRO COUNTY CONT'D

NAME	FILE NO.	AREA	ENDORSEMENT
Sanders, R.J.	Rob Scr 2461	14.5ac	Abandoned
Sanders, R.J.	Rob Scr 2422	47.8 ac	Cancelled
Schriver, Eli W.	Rob Bty 1110	320	Abandoned
Sessions, Isaac B.	Rob 3rd 1460	320	On other sur
Schriever, Eli W.	Rob 2nd 699	19 ac	
Smith, John H.	Rob 2nd 297	1/3 lea.	Not recommended
Smith, John T.	Rob Bty 692	1280	Cert. withdrawn
Smith, John T.	Rob Bty 1023	640	Forfeited
Smith, Jonathan	Rob 2nd 36	1280	Forfeited
Smith, William	Rob 3rd 2204	320	Cert. withdrawn
Springer, Frederick,	Rob 3rd 1046	640	Forfeited
Steiner, J.M.	Rob Scr 1337	320	Abandoned
Steiner, J.M.	Rob Scr 1545	160	Conflicts
St. Johns, Sophia J.	Rob Scr 1524	640	Abandoned
Stone, Wm. H.	Rob 3rd 5338	142	Forfeited
Stone, Wm. H.	Rob 3rd 5385	178 ac	Trans. R-3-5468
Stormant, Samuel	Rob 1st 218	20 lab	Cert. not recommen
Stroder, Alex	Rob 3rd 5306	160	Covers other sur
Sudberry, C.W.	Rob Scr 2364	42.9	Abandoned
Turnley, Andrew I.	Rob 2nd 295	640	Withdrawn
Vanpool, Abed	Rob 3rd 3339	320	Cert. withdrawn
Vance, John T.	Rob 3rd 1047	320	Forfeited
Vincent, Robert	Rob 2nd 243	640	Forfeited
Wafford, W.H.	Rob Scr 2160	87 1/2 ac	Forfeited
Ward, Richard R.	Rob 3r 991	320	Forfeited
Watts, Abraham	Rob 2nd 242	2 sur 320-320	Forfeited
Weaver, Dickinson	Rob Scr 591	160	Withdrawn
West, Wilson by assne	Rob 3rd 874	320	Withdrawn
Werner, John	Rob Pre 1516	34.92 ac	Abandoned
White, Geo. W.	Rob Scr 1391	160	Conflicts
White, Samuel A.	Rob 1st 1209	2,624,925 vrs	Abandoned
Wiley, Thomas S.	Rob 3rd 3758	199-160 ac	Illegal
Wilkinson, Wm. W.	Rob 2nd 223	1280	Forfeited
Williams, Christopher	Rob Don 700	640	Cert. withdrawn
Williams, Josephus	Rob 3rd 1019	43 1/2	On titled land
Williamson, Niles	Rob 1st 215	20	Not recommended
Young, Hugh F.	Rob 3rd 373	640	Illegal

NEWTON COUNTY

Adams, Hannah	Jas Pre 131	160	On state sur
Alford, Samuel	Jas 1st 16	1 lea 1 lab	Cert. not recomm' d
Alfred, William	Jas Pre 323	160	Cancelled
Alexander, B.H.	Jas Pre 136	160	Conflicts
Allbright, Alexander	Jas Bty 87	320	Cancelled
Barnes, Harrison	Jas 3rd 167	320	Conflicts
Beard, Mrs. Julia A.	Jas S cr 627	1280	State sur
Biskamp, A.	Jas Pre 284	883/4 ac	Abandoned
Blake, Ayses	Jas 3rd 284	160	Cert. not returned
Byarly, Thomas	Jas 1st 154	1,552,162 vrs	Abandoned
Campbell, Vina	Jas 3rd 96	144	Raised by owner
Carter, Samuel M.	Jas 1st 113	26 labors	Cert. not recommen
Champion, Elisha	Jas 2nd 13	640	Relocated
Chance, William	Jas Scr 77	160	Conflicts
Christian, Robert	Jas Pre 259	123	Cancelled
Clark, Hubert V.	Jas 2nd 43	320 ac 320 ac	Forfeited
Clark, John	Jas 3rd 266	160	

NEWTON COUNTY CONT'D

NAME	FILE NO.	AREA	ENDORSEMENT
Clark, W.M.	Jas Scr 613	204 1/2 ac	
Cobb, Ezekiel	Jas 3rd 145	120	Cancelled
Collins, A.W.	Jas Scr 47	160	Cancelled
Collins, Seaborn	Jas 3rd 227	160	Relinquished
Collins, S.C.	Jas Pre 209	160	
Conner, John	Jas 3rd 267	160	Abandoned
Cooper, W.C.	Jas Scr 116	160	
Copeland, B.S.	Jas Scr 133	160	Conflicts
Copley, J.J.	Jas Scr 644	219	Cancelled
Daniel, Mrs. Cynthia	Jas Don 107	459	Conflicts
Davis, A.J.	Jas Pre 263	160	Cancelled
Davis, Pleasant	Jas Bty 58	320	Cert. withdrawn
Day Land & Gattle Co.	Jas Don 115	471	Cancelled
Dees, John	Jas Pre 189	160	Conflicts
Dozier, A.T.	Jas Pre 361	160	Cancelled
Dozier, Rufus	Jas Pre 362	Cancelled	80 ac
Echols, Jas L.	Jas Pre 39	160	Abandoned
E.L. & R.R. CO.	Jas Scr 556	470	Cancelled
Esterline, B.	Has Pre 207	160	Abandoned
Evans, W.M.	Jas Pre 282	60	Cancelled
Ford, David	Has Scr 134	160	Cancelled
Fowler, J.	Jas Pre 80	160	Abandoned
Fowler, Jno. R.	Has Pre 205	127	Conflicts
Fyler, R.J.	Jas Pre 254	80	Abandoned
Gal. Har. & S. A. R R. Co.	Jas Scr 550	640	Conflicts
Goode, Samuel	Jas 1st 115	1 lab	Cert. not in office
Griner, Timothy M.	Jas Scr 123	160	Abandoned
Griner, William B.	Jas Scr 122	160	Abandoned
Hall, Mayy,	Jas 3rd 336	160	Abandoned
Hamby, Thomas	Jas 3rd 27	640	Conflicts
Hancock, C.A. Jr.	Jas Pre 264	160	Cancelled
Harper, E.H.	Jas 3rd 83	320	Transferred
Harper, E.W.	Jas 2nd 41	320	Forfeited
Harper, E.W.	Jas 2nd 42	960	Cert. withdraw
Harper, Wiley M.	Jas Scr 106	160	Conflicts
Hart, Edward Y.	Jas Scr 117	160	
Hayes, J.L.	Jas Pre 306	80	Cancelled
Herrin, James	Has Scr 118	160	Abandoned
Howard, James	Jas 3rd 264	160	Forfeited
H.T. & B. RY. Co.	Jas Scr 536	640	
Jenkins, James J.	Jas Scr 80	160	Abandoned
Joiner, Edmond	Jas Pre 64	160	Conflicts
Johes, H.C.	Jas Pre 265	160	Void
Jones, Henry L.	Jas Pre 172	160	On state land
Jones, R.J.	Has Pre 283	160	Conflicts
Jordon, Ader	Jas Scr 603	1280	Jordon, Daniel
Jordon, Daniel	Jas 3rd 268	160	Abandoned
Kelly, Allen	Jas 3rd 187	160	Cert. not returned
Kelly, Joseph	Jas Pre 253	122 ac	Illegal
King, J.T.	Jas Pre 62	160	Conflicts
Langham, E.L.	Jas 3rd 257	160	Cert. not returned
Lee, W.T.	Jas Pre 271	62	Abandoned
Leonard, Thomas	Jas 3rd 317	160	Abandoned
Lewis, John T.	Jas Don 90	107 1/2 ac	Abandoned
Lewis, Simon	Jas Pre 217	160	Void
Lynch, Green	Jas 1st 27	8,269,807 vrs	Cert. not recomm'd
Maddox, Bros.	Jas Scr 608	177 2/3 ac	Void

NEWTON COUNTY CONT'D

NAME	FILE NO.	AREA	ENDORSEMENT
Maddox, Bros,	Jas Scr 609	614	Void
Mahaffey, D.	Jas Pre 138	160	Conflicts
Malin, W.A.	Jas mSgr 602	431 ac	Forfeited
Marshall, Isaac	Jas Pre 213	160	Conflicts
Marshall, Thomas	Jas Pre 202	160	Conflicts
Marshall, William	Jas 3rd 131	80	Withdrawn
Mattial, William	Jas 3rd 283	80	illegal
Mattox, Harrison	Jas Pfe 288	78	Cancelled
McBeth, Angus, P.	Jas 2nd 35	640	Relocated
McFarland, R.E.	Jas Scr 589	111.7	Conflicts
McFarland, R.E.M.	Jas Scr 588	293.4	Suspended
McGee, Joseph	Jas 1st 122	1 lab	Cert. duplicated
McGee, John A.	Jas 3rd 261	160	Forfeited
McMahon, Friend	Jas 1st 64	25	Cert. lifted
Mc Williams, David	Jas 3rd 263	160	Cancelled
Mc Williams,	Jas 3rd 270	160	Not on map
McWilliams, William	Jas Scr 84	160	Abandoned
Meyers, Mrs. Nancy	Jas Pfe 279	26 ac	Cancelled
Mitchell, H.P.	Jas 3rd 231	160	Cert. not reported
Morrison, H.L.	Jas Pre 168	160	In error
Murphy, Martin	Jas Pre 210	1760	Abandoned
Nantz, W.T.	Jas Pre 195	160	Abandoned
Nelson, Robt.	Jas Pre 82	160	Abandoned
Odum, Walker	Jas 3rd 6	640	Forfeited
Oldthan, Drury	Jas 2nd 36		Floated
O'S Neal. Axom	Jas 3rd 252	160	Conflicts
Phelps, J.J. S.	Jas 3rd 243	160	Abandoned
Powell, S.A.	Jas Pre 163	80	Abandoned
Prescott, Mrs. Telitha	Jas Scr 619	640	Abandoned
Prichard, Leon	Fan 1st 388	1/2 lea 1 lab	Forfeited
Richards, William H.	Jas 3rd 254	160	Forfeited
Roberts, William,	Jas 1st 153	1 labor	Forfeited
Roebuck, James C.	Jas Pre 47	160	Abandoned
Rollons, Thomas	Jas 1st 119	13,500,000 vrs	Cert. not recom'd
Rutherford, D.D.	Jas 3rd 87	640	Forfeited
Rutherford, C.D.	Jas 3rd 287	320	Forfeited
Short, Elburn	Jas 3rd 111	325- 315 ac	Withdrawn
Simmons, Geo. W.	Jas Pre 14	160	Trans. J-P- 54
Smith, Francis	Jas Pre 182	80	Abandoned
Smith, John H.	Jas 3rd 253	160	Forfeited
Smyth, Geo. W.	Jas Sgr 656	93 ac	
Smyth, J.B.	Jas Scr 634	228	Cancelled
Smyth, J.G.	Jas Scr 636	3 sur	Forfeited
Smyth, J.G.	Jas Sgr 637	147 1/2 ac	Forfeited
Southern Pac. R.R. Co.	Jas Scr 528	640	Abandoned
Speer, Andrew	Jas 1st 139	1 lab	Forfeited
Stamps, Geo. W.	Jas 3rd 206	160	Abandoned
Stark, Daniel L.	Jas 3rd 255	160	Abandoned
Stark, Samuel H.	Jas Scr 108	160	Conflicts
Stark, W.H.	Jas Scr 557	289 3/4	Forfeited
Stephenson, James P.	Jas Bty 89	216	Cancelled
Stewart, Daniel	Jas 3rd 178	160	Abandoned
Strahan, Isaac	Jas Pre 203	160	Conflicts
Stringer, Cornelius	Jas Scr 102	160	Abandoned
Somrall, Elisha L.	Jas Pre 169	160	Abandoned
Swearinger, Samuel	Jas 3rd 288	160	Abandoned
Swisher, John M.	Jas Don 110	93 ac	Conflicts

NEWTON COUNTY CONT'D

NAME	FILE NO.	AREA	ENDORSEMENT
Thayns, Michael	Jas 1st 109	2 sur	Cert. not recom'd
Tapps, Thomas	Jas 1st 26 1/2	1 13a 1 lab	Cert. not recom'd
T.N.O.R.R. Co.	Jas Scr 359	640	Cancelled
" "	Jas Scr 450 thru 453	640 each	Cancelled
" "	Jas Scr 492 " 496	640 each	Abandoned
" "	Jas Scr 537	640	Abandoned
Tompkins, John S.	Jas 3rd 80	320	F/N withdrawn
Trull, Sarah	Jas 3rd 286	559 3/4	Abandoned
Warner, Samael	Jas Pre 245	53 1/4 ac	Conflicts
Watson, Richmond,	Jas 3rd 141	160	Abandoned
West, Berry, Jas Scr 175		160	Abandoned
White, David	Jas Scr 441	640	Cancelled
Willis, B.A.	Jas Pre 28	160	Conflicts
Williams, George M.	Jas 3rd 251	160	Abandoned
Williams, Wm. H.	Jas Scr 103	160	Abandoned
Wilson, William	Jas Scr 606	1364	
Wilson, Wm. S.	Jas Scr 104	160	Abandoned
Woods, John	Jas 3rd 232	160	Conflicts
Woods, M.E.	Jas Pre 355	62 ac	Cancelled
Young, H.D.	Jas Pre 184	80	Abandoned
Youngblood, Daniel	Jas 3rd 259	160	Relinquished
Youngblood, John H.	Jas 3rd 265	160	
Youngblood, J.S.B.	Jas Pre 30	160	Cancelled
Youngblood, J.Y.	Jas Pre 95	160	Conflicts

NOLAN COUNTY

Adams, Beaty & Moulton	Bex Scr 26467	500	Conflicts
Arnold, Alice	Bex Pre 7309	80	Conflicts
Bagley, T.J.	Bex Pre 6914	80	Abandoned
Black, J.C.	Bex Pre 5740	160	Abandoned
Bradford, J.C.	Bex Pre 5742	80	Abandoned
Brooks, E.H.	Bex Pre 7310	160	Conflicts
Childress, J.B.	Bex Scr 55277	7,66ac	Conflicts
Cooper, W.A.	Bex Pre 3416	160	Cancelled
George, J.C.	Bex Pre 6016	160	Abandoned
Hamilton, J	Bex Pre 5770	160	Abandoned
H.T.C.R.Y.Co:	Bex s r 5469	644 .3	F/N cancelled
" "	Bex Scr 5503	603 .2	Cancelled
" "	Bex Scr 5508	594.4	Cancelled
" "	Bex s r 5551	375 .4	Cancelled
Hooper, Armand D.J	Bex Pre 9131	80	Cancelled
Keith, W.C.	Bex Pre 5745	160	Abandoned
Kleinecken, C.A.	Bex 3rd 7325	320	Illegal
Lampton, R.R.P.	Bex Scr 46787	160	Abandoned
Madison, Geo.	Bex Pre 6585	160	Cancelled
McBurnett, E.B.	Bex Pre 5743	160	Abandoned
McCann, James	Bex Pre 6898	80	Abandoned
McClintock, Wm. M.	Bex Pre 3280	80	
McClintock, F.C.	Bex Pre 3286	160	Abandoned
Meadors, J.W.	Bex Pre 5741	80	Abandoned
Medlin, T.J.	Bex Pre 6536 & 6786	160	Abandoned
Null, J.M.	Bex Pre 5771	160	Abandoned
Parnell, L.J.	Bex Pre 5548	160	Contents transferred
Powell, Enoch	Bex Pre 5921	80	Abandoned
Powell, Mahalo O.	Bex Pre 5920	80	Abandoned

NOLAN COUNTY CONT'D

Porter, Jas M.	Bex Scr	55278	8.16 ac	Conflicts
Schroder, W.F.	Bex Pre	6492	80	Conflicts
Scown, James	Bex Pre	6537	160	Abandoned
Scown, M.E.	Bex Pre	9132	80	Cancelled
Scown, Thomas,	Bex Pre	6538	80	Abandoned
Sharp, F.L.	Bex Pre	6845	80	Abandoned
Shroder, W.F.	Bex Pre	6846	80	Abandoned
Simmons, C.C.	Bex Pre	6787	160	Conflicts
Smith, D.D.	Bex Pre	5744	160	Abandoned
Tex & Pac. R.R.Co.	Bex Scr	14838	640	Abandoned

NUECES COUNTY

Abbott, Edwin W.	Ref Scr	1766 thru 1775	1	
Allardyce, John M.	Ref Scr	340		Cancelled
Allardyce, John M.	Ref Scr	727	2	Cancelled
Aransas Terminal Ry(Harbor)	Ref Scr	1733	154.77 ac	Relinquished
" " "	Ref Scr	1734	174.64 ac	Forfeited
" " "	Ref Scr	1735	170.36 ac	Relinquished
Aransas Harbor Terminal Ry.	Ref Scr	1736	107.24 ac	
" " "	Ref Scr	1756	176.32 ac	Forfeited
" " "	Ref Scr	1758	8.32 ac	Rejected
" " "	Ref Scr	1854	146	Rejected
" " "	Ref Scr	1906	176.32 ac	Coveys other sur
Ariola, Francisco	San Pat 1st	83	31 labors	Cancelled
Arstem, Albert	Ref Scr	966	1	Cancelled
W.P. Aubray	"	3-2	320 ac.	On Island
Bagby, Leroy	San Pat 1st	632	1236	Cert. not returned
Bailey, Chas F.	Ref Scr	308	57	On an island
Baker, Mrs. A.A.	Ref Scr	522 & 523	1 each	
Ball, Putman, by assne	San Pat 1st	110	1 lea 1 lab	Covered by others
Ballard, Callatinns	San Pat 3rd	41	320	Relocated
Barnesley, ILC.	Ref Scr	771	1	
Baty, F.P.	Ref Scr	1704 & 1711	1 each	
Barrow, John W.	San Pat 1st	127	1/3 league	Conflicts
Beaty, Seale & Ferguson	San Pat Scr	514 & 515	640	Abandoned
" " "	San Pat Scr	519	640	Abandoned
" " "	San Pat Scr	542 & 544	640 each	Abandoned
Bennett, Valentine	San Pat Bty	85	320	Cancelled
Bell, J.C.	Ref Scr	1715 thru 1718	1 each	
Berman, Hyman	Ref Scr	72	1	Cancelled
Berman, Hyman	Ref Scr	640	1	Cancelled
Berman, Hyman	Ref Scr	707	2	Cancelled
Berman, Hyman	Ref Scr	728	2	Cancelled
Berman, Jeon	Ref Scr	1051 & 528 & 53	2-5-1 each	
Benites, Miquel by assne	San pat 1st	145	1/3 lea	Cancelled
Blakley, Everett	San Pat 3rd	59	320	Cancelled
Book, Dwight D.	Ref Scr	747 & 748	Ref Scr 1	Cancelled
Boswell, Wm.C. & C.	San Pat Scr	61 & 65	640 each	Cancelled
Boyd, Julian R.	Ref Scr	1698 thru 1702	1.58 ac each	
Brown, C.M.	Ref Scr	350 & 351	1	Cancelled
Brown, Daniel D.	San Pat 1st	20	1/3 lea	Cancelled
Brown, Mrs. L.	Ref Scr	1896	1	Cancelled
Browning, Lucas by asshe	San Pat 1st	111	1 lea & 1 lab	Conflicts
Buckley, & Pinckney	Ref Scr	359 & 360	1	
Burnette, Matthew	San Pat 1st	136	1 lea	Cancelled
Cadena, Manuel	San Pat 3rd	161	160	Cancelled
Caldwell, James P.	San Pat 1st	207	1/2 lea	Pat Cancelled
Caldwell, James P.	San Pat 1st	227	1 lab	Cert. withdrawn
Caldwell, Pinkney	San Pat Bty	79	960	Relocated
Campbell, James R.	Ref Scr	1546 thru 1557	1.62 ac each	
Cappell, M.T.	Ref Scr	364 & 365	1	Forfeited
Cappell, M.T.	Ref Scr	526 & 527	1 each	

NEUCES COUNTY CONT'D

NAME	FILE NO.	AREA	ENDORSEMENT
Carlisle, James	San Pat 1st 131	369	Conflicts
Carlisle, Lawrence	San Pat 1st 175	309 ac	Covered by other sur
Carrigan, C.S.	Ref Scr 1027	1.74	-
Cartan, Agapeto, by assne	San Pat 1st 8	1 lea. 1 lab	Relocated
Chew, R.F.	Ref Scr 641	2	Cancelled
City of Aransas Pass	Ref Scr 1923	971.12 ac	
City of Corpus Christi	Ref Scr 1853	153.37 ac	Relinquished
City of Corpus Christi	Ref Scr 1908	153.37 ac	Forfeited
Clappart, E.E.	Ref Scr 643	1	
Clarkson, James by assne	San Pat 1st 108	1 lea 1 lab	Cert. not returned
Clogenson, H.	Ref Scr 1759 & 1760	1 each	Forfeited
Collins, Jasper	Ref Scr 1205 & 1207	1 lea & 1.22 lea	
Collins, John	San Pat 3rd 75 1/2	640	Cert. withdrawn
Coltard, James	San Pat 3rd 44	320	Cert. withdrawn
Comehl, Mattie E.	Ref Scr 1058-59-60	1 each	
Connely, Joseph by assne	San Pat 3rd 80	320	Relocated
Crews, J.B.	Ref Scr 834	1	
Gurry, Arthur	Ref Scr 634	9.76	Cancelled
Dale, Geo. W.	Ref Scr 1853 thru 1864	1 each	
Dalkowitz, Cyril	Ref Scr 537	4	Cancelled
Dalkowitz, Sol	Ref Scr 374	2	Cancelled
Dalkowitz, Sol	Ref Scr 538	1	Cancelled
Dalkowitz, Sol	Ref Scr 644	2	Cancelled
Dalkowitz, Sol	Ref Scr 886 thru 897	1 each	
Dalkowitz, Sam	Ref Scr 536	4	Cancelled
Dalkowitz, Sam	Ref Scr 709	5	Cancelled
Davis, B.K. by assne	San Pat 1st 153	1 lea. 1 lab	Covered by other sur
Davis, T.C.	Ref Scr 1218 & 1219	1 each	
Day, Jerry,	San Pat Bty 4	320	Cancelled
DeWitt, Green hrs. of	San Pat 1st 223 & 224	1 lea each	Cancelled
Doan, Isaiah,	Ref Scr 105	320	
Donnelly, Miss Ida	Ref Scr 1552 thru 1553	1 each	
Doom, D.H.	Ref Scr 710	1	
Durham, Robert P.	Ref Scr 1918	153.37 ac	San pat. sur
Dyke, Chas.	Ref Scr 1382 thru 1386	1.55 each	
Dyke, Charles	Ref Scr 1406	1.31	
Eakin, John I.	San Pat 2nd 52	640	Cert. withdrawn
Echols, Mrs. Fannie	Ref Scr 1495	1	
Echols, Mrs. Fannie	Ref Scr 1645 thru 1653	1 each	
Echols, Eugene	Ref Scr 1764 & 1780	1	
Eddy, Peleg	San Pat 1st 243	1/2 lea	Pat. cancelled
Eichlitz, G.C.	Ref Scr 649	5	Cancelled
Eichlitz, Geo. C.	Ref Scr 969	1	
Elisonda, Dionisio	San Pat 1st 402	1 1/2 sitios +	Withdrawn
Ellis, James E. dec'd	San Pat Don 158	640	Cancelled
Ellis, James E. Dec'd	San Pat Bty 159	1920	Cancelled
Eccoba, Francisco	San Pat 1st 232	24,193,507 vrs.	Conflicts
Estill, A.C.	Ref Scr 547 & 548	1	Forfeited
Evans, Ephraim	San Pat Bty 153	320	relocated
Farney, Samuel dec'd	San Pat Don 161	640	Relocated
Farrier, J.J.	Ref Scr 550	1	Cancelled
Fitzsimmons, J.E.	Ref Scr 850 & 851 & 852	1	
Florian, Richard	Ref Scr 1919	137.15 ac	
Fontaine, Edward	San Pat 3rd 9	640	Cancelled
Frank, J.B.	Ref Scr 1440 & 1441 & 1442	1.52 lea	
Franklin, John	Ref Scr 1761	1.24	Cancelled
Franklin, M.	Ref Scr 552	2	Cancelled
Franklin, M.	Ref Scr 972 & 983	1	
Franklin, Wm.	Ref Scr 731	2	Cancelled
Frost, John	Ref Scr 1072	1.12	
Garcia, Jose deJesus	San Pat 1st 168	1 lea 1 lab	Cert. withdrawn
Garcia, Matias	San Pat 1st 386	7 leagues	Conflicts

 NUECES COUNTY CONT'D

NAME	FILE NO.	AREA	ENDORSEMENT
Gary, Cary D	San Pat 1st 220	26 labors	Pat cancelled
Garza, Leonardo L. Hrs. of	San Pat 1st 519	6 lea	Withdrawn
Gilmore, R.M.	Ref Scr 553	1	All cash
Gonzales, Antonio	San Pat 1st 403	4 1/2 satias +	Withdrawn
Goslin, John	San Pat 1st	1/3 lea	Cancelled
Graham, C.M.	Ref Scr 554 & 555 & 556	1 each	Forfeited
Graham, R.N.	Ref Scr 1389 & 90 & 91	1 each	
Grant, Mrs. Lela	Ref Scr 974 & 975	1 each	
Green, Charles E.	Ref Scr 1912	117 .38 ac	Forfeited
Gregg, Ellis, by assne	San Pat 3rd 81	320	Cancelled
Grooms, Horatis	San Pat 1st 240	1/3 lea	Pat cancelled
Gyle, Cleopant	San Pat 3rd 35	320	Cancelled
Gyle, John K.	San Pat 3rd 30	640	Cancelled
Haley Fisheries	Ref Scr 1920	176.32 ac	On pat sur
Hamilton, Laura M.	Ref S r 998	1	Cancelled
Hamilton, N.B.	Ref Scr 1416 & 1417	1 each	
Harris, Wm. H.	San Pat 1st 89	1 lea. 1 lab	Relocated
Hatt, John Dec'd	San Pat 1st 228	1 lab	Pat cancelled
Hatt, Mary	San Pat 1st 117	1 lab	Conflicts
Hassell, John W.	San Pat 1st 216	1/3 lea	Cancelled
Hawes, M.H.	Ref Scr 1349 & 1350	1	
Heard, John M. by adm.	San Pat 1st 116	1 lab	Relocated
Hearn, Lillian	Ref Scr 390	1	All cash
Hellmiller, Frederick	San Pat 1st 267	8 1/3 lab	Covered
Henderson, Robt.	San at 1st 21	1/3 lea	Cert. not recommen
Hendricks, J.L.	Ref Scr 1009 thru 1015	1 each	
Herrera, Vincente Lopez de	San Pat 1st 375	4 lea. 1 lab	Illegal
Hewett, W.L.	San Pat Scr 52	320	Cancelled
Hewett, W.L.	San Pat Scr 53	640	Cancelled
Hewett, W.L.	San Pat Scr 54	320	Cancelled
Hewett, W.L.	San Pat Scr 55	640	Cancelled
Hewett, W.	San Pat Scr 56 & 57	320	Cancelled
Hewett, Leande	San Pat Scr 58 & 59	640	Cancelled
Hill, C.W.	Ref S r 1254 thru 1258	1. 75 each	
Hill, Robert, A.	Ref S r 1259 thru 1268	1	
Hill, Richard, A.	Ref Scr 1299 thru 1308	1 each	
Hire, Sam	Ref Scr 1556 thru 1558	1 each	
Hirsch, Jules	Ref S r 1719 thru 1726	1 lab each	
Hoffman, John K.	San Pat 3rd 39	640	Cert. not returned
Holmgreen, R.J.	Ref Scr 854 & 855	1	
Hooker, Jesse	San Pat 3rd 42	320	Cancelled
Hooker, Jesse M. by assne	San Pat 2nd 60	640	Conflicts
Howard, John	San Pat 1st 150	1 lea. 1 lab	Cancelled
Hughes, Wm. S.	San Pat 3rd 18	320	Cancelled
Huppertz, E.F.	Ref S r 1220	1	
Jakubik Miss Bozena	Ref Scr 812 thru 821	1 each	
James, John	San Pat Bty 392	320	Forfeited
Jameson, Mrs. J.L.	Ref S r 567 & 568	1 each	
January, James B.P.	San Pat 1st 17	1/3 lea	Relocated
Johnson, Chas. G.	Ref Scr 1897 & 1898	1 lea each	
Johnston, J.J.	Ref Scr 1675 & 1676	1 each	
Jones, Francis Dec'd	San Pat 1st 251	2/3 lea 1 lab	Cert. withdrawn
Jones, Luther	Ref Scr 772	1	
Kalpke, H.C.	Ref S r 600	2	Cancelled
Kaplan, W.	Ref Scr 655	4	Cancelled
Karatkin, Max	Ref Scr 735	1	Cancelled
Katula, W.E.	Ref Scr 784 thru 790	1	
Kearney, C.H. & J.E. Jarrett	Ref Scr 1910	168.34 ac	Covers other sur
Kirkpatrick, J.H.	Ref Scr 413	1	Cancelled
Klatt, A.	Ref Scr 752 & 753 & 754	1	
Klatt, A.	Ref Scr 914	1	
Klatt, Miss Anne	Ref Scr 1184 thru 1187	1	
Klatt, R	Ref Scr 583 thru 594	1	
Kloss, Max	Ref Scr 1900	1	
Kloss, Max L.	Ref Scr 1901 thru 1904	1	

MERCES COUNTY CONT'D

NAME	FILE NO,	AREA	ENDORSEMENT
Knight, Butler L.	Ref Scr 1901 thru 1904	1	
Labriekie, C.B.	San Pat 3rd 17	320	Cert. not returned
Lambert, J.B.	Ref Scr 606	2 1/3	Cancelled
Leiba, Jose McGill de	San Pat 1st 233	1/3 lea	Cancelled
Lind, John F.	San Pat 1st 55	1/3 lea	Cert. withdrawn
Mahoney, Peter	San Pat 2nd 59	1280	Cancelled
Mann, J.C.	Ref Scr 1677 thru 1685	1	
Maper, Leonard by assne	San Pat 1st 103	1 lea 1 lab	Cert. not recom'd
Marriand, Geo. G.	San Pat 1st 257	1/3 lea	Relocated
Martinez, Babriel	San Pat 1st 320	13 lea	Transferred to 298
Martin, Enoch	San Pat 3rd 15	320	Withdrawn, Reloc'd
Martin, Ruebenn E.	Ref Scr 1616 thru 1620	1	
Mason, Charles	San Pat Don 77	640	Cancelled
Matthall, W.A.	Ref Scr 617 thru 620	1	
Matthall, W.A.	Ref Scr 918 thru 925	1	
Matthey, J.H.	Ref Scr 621	7	Cancelled
McBride, John	Ref Scr 1506 thru 1511	1	
McCrary, Thomas, F.	San Pat Bty 273	26.6 ac	Conflicts
McGloin, John	San Pat Bty 135	2 sur 1920 each	Cert. withdrawn
McKinney & Williams,	San Pat Scr 38 & 48	640	Cancelled
McLeod, Donald	San Pat 3rd 306	160	Abandoned
McNeil, John D.	San Pat 1st 226	1/3 lea	Conflicts
Mead, A.M.	Ref Scr 622 & 920	1	
Melton, James P.C. by assne	San Pat 1st 22	13 lea	Cancelled
Menefee, George	San Pat Bty 43	320	Cert. withdrawn
Milnor, James K.	San Pat Bty 133	1280	Cancelled
Mindiola, Juan	San Pat 1st 426	3 1/2 sitios	Conflicts
Montenvayor, Juan J. de la G	San Pat 1st 511	16 lea.	Conflicts
Moore, Alfred L.G.	San Pat 3rd 38	320	Forfeited
Morgan, Hugh by assne	San Pat Bty 156	640	Relocated
Morgan, Phillip by assne	San Pat 1st 104	1 lea 1 lab	Cert. not recom'd
Morehouse, Edwin	San Pat 1st 146	1/3 lea	Pat. cancelled
Morris, D.J.	Ref Scr 1426 thru 1431	1	
Moss, S las by assne	San Pat 1st 105	1 lea 1 lab	Cert. not recom'd
Murphy, Daniel by assne	San Pat 1st 18	1/3 lea	Cert. withdrawn
Murphy, Daniel	San Pat Don 106	640	Cancelled
Mustang, Usland Industrues	Ref Scr 1921	145 .7	On pat sur
Ness, David	San Pat 1st 242	1/3 lea	Cancelled
Neville, Wm R.	Ref Scr 462	3	Cancelled
Newberg, A.S.	Ref Scr 1108	1	
Newberg, A.S.	Ref Scr 1238.	1.93	
Newberg, A.S.	Ref Scr 1239	1.57	
Newcomb, Nathan by assne	San Pat 1st 5	26 lab	Cert. not recommen
Newland, Wm. Sa-	San Pat 1st 134	1/3 lea	Cert. withdrawn
Norman, Weyman Van by assne	San Pat 1st 97	1 lea 1 lab	Covered by other
Oldham, Moses	San Pat 3rd 71	640	Conflicts
Oldham, William	San Pat 1st 218	2 sur 8 vrs	Cancelled
Oliphant, A.W.	Ref Scr 778 & 779	1	
Olivarez, Jose by assne	San Pat 1st 143	2 sur 6 & 2 lab	Covered
Owensby, James P.	San Pat 1st 125	1/3 lea.	Cert. withdrawn
Padilla, Jose by assne	San Pat 1st 304	1 lea. 1 lab	Cert. withdrawn
Palido, Maria E. by assne	San Pat 1st 167	1 lea. 1 lab	Pat. Cancelled
Park, C.R.	Ref Scr 431	10	Cancelled
Park, C.R.	Ref Scr 999	1	Cancelled
Parker, Henry	San Pat 1st 121	1 lab	Relocated
Parks, William by assne	San Pat 1st 119	369	Conflicts
Petigrew, John	San Pat 3rd 33	640	Cancelled
Phillips, Moro	San Pat 3rd 115	320	Cancelled
Pitman, H.M.	San Pat 1st 230	1/3 lea	Cancelled
Pert, Aransas Quarantene sta.	Ref Scr 1915	7 ac	

NUECES COUNTY CONT'D

NAME	FILE NO.	AREA	ENDORSEMENT
Poindexter James H.	San Pat Scr 65 1/2	640	Cert. withdrawn
Fullen, Thos.S. by assne	San Pat 1st 102	1 lea 1 lab	Covered by otherSu
Quinn, Bridget	San Pat 1st 115	1 lab	Cancelled
Rentzel, Frederick	Ref Scr 791 thru 800	1 each	
Reynolds, C.M.	Ref Scr 433 & 435 & 434	1 each	Paid for
Roberson, Jas. C.	Ref Scr 1752	97	Cancelled
Rockport, Port aransas Ry. Co.	Ref Scr 1757	168.63	Abandoned
Rogers, Joseph D	San Pat 3rd 6	320	Cancelled
Rudder, Nathaniel	San Pat 1st 271	2 sur 8,333,332 vrs	covered
Ritledge, James	Ref Scr 471	1	Cancelled
Ryan, Edward C.	Ref S r 1909	146	Forfeited
Ryan, James H.	San Pat Scr 98	640	Withdrawn
Sabin, Mrs. C.H.	Ref Scr 714	10	Cancelled
Sabin, Caroline, H.	Ref Scr 1016 & 1017	1 each	
Sabin, Mrs. Caroline H.	Ref Scr 1021 thru 1030	1 each	
San Antonio Rockport & Mex Ry.	Ref Scr 1782	2 sur	Rejected
Scott, William	San Pat 1st 126	1/3 lea	Cert. & F/N withdr
Scurry, Richardson	San Pat 1st 85	1/3 lea.	Cancelled
Shearn, Charles	San Pat 1st 7	1 lab	Relocated
Shearn, John	San Pat 1st 6	369 ac	Reloc ted
Sightner, Elbert by assne	San Pat 1st 4	26 lab	Cert. not recom'd
Sillsbee, Luther	San -at 1st 250	26 lab	Cert. not recom'd
Silver, Moritz	Ref Scr 474 & 475	1	
Silver, Moritz	Ref Scr 687 & 88 & 89	1 each	
Simmons, D.E.	Ref Scr 755 & 756	1 each	
Simons, Geo. Symanks	Ref Scr 1128 & 1129	1 each	
Simons, Geo. Symanks	Ref Scr 1443 thru 1450	1 each	
Smith, John C.	San Pat 3rd 75	320	Cert. withdrawn
Smith, John T.	Ref Scr 839	1.55 lea.	Conflicts
Smith, Miss M.M.	Ref Scr 768 & 769	1	
Smith, Rieben H. by assne	San Pat 1st 94	1 12a 1 lab	Cert. not recom'd
Sout, Abram	San Pat 1st 248	2 sur 1 lab 1 lea	Cert. not recom'd
Steinman, C.R.	Ref Scr 838	1	Forfeited
Stone, Kyle & Kyle	San Pat Scr 533 & 536	640	Abandoned
Strickland, T.G.L.	San Pat 3rd 19	320	Forfeited
Sterling, Isaac	San Pat 2nd 58	1280	Cancelled
Sunset Fuel Oil Co. of Tex	Ref Scr 1907	153.37 ac	Forfeited
" " " "	Ref Scr 1914	153.37 ac	Forfeited
Sutton, Philip by assne	San Pat 1st 98	1 lea 1 lab	Cert. not recom'd
Swisher, H.H.	San Pat Don 64	640	Cancelled
Swisher, John M.	San Pat Don 439	586.32 ac	Covered by other s
Syre, Peter by assne	San Pat 1st 100	1 lea 1 lab	Cert. not recom'd
Taber, C.C.	Ref Scr 1674	1.93 lea	
Taber, R.A.	Ref Scr 1686 thru 1689	1 each	
Taber, R.A.	Ref Scr 1693 thru 1695	1 each	Forfeited
Tate, Elijah	San Pat 1st 236	2 sur 19,500,000 vrs	Cancelled
Terrell, C.O.	Ref Scr 1148 thru 1152	1 each	Terrell, J.P.
Terrell, J.P.	Ref Scr 494	1	Paid for
Thompson, Wm.	San Pat 1st 157	1/3 lea	at cancelled
Thomson, R.M.	Ref Scr 956	1	Cancelled
Tobin, Hohn H.	Ref Scr 1247	1	
Triveno, McDoreta Jesus de	San Pat 1st 234	26 lab	Covered by other s
Turner, James C. by assne	San at 1st 3	26 lab	Cert. not recom'd
Tuner, W.P.	Ref S r 200 & 701	1	Forfeited
Von Koenneritz, S.J.	Ref Scr 500 & 501	3 & 5	Cancelled
" " H.B.	Ref Scr 502 & 503	4 & 5	Cancelled
Von Rosenberg, F.C.	Ref Scr 504 & 505 & 506	1	
Von Koenneritz, S.J.	Ref S r 760	1	Cancelled
Wallace, Wm, A.A.	San at Don 458	55.96	

 NUECES COUNTY CONT'D

NAME	FILE NO.	AREA	ENDORSEMENT
Waller, Eaton by assne	San Pat 1st 96	1 lea 1 lab	Cert. not recom'd
Walters, Miles	San Pat 3rd 8	320	Cancelled
Waltman, Samuel	San Pat 1st 202	1 lea	Cancelled
Ware, James	San Pat 1st 129	1 lab	Conflicts
Weed, V.O.	Ref Scr 702	2	Cancelled
Weed, V.O.	Ref Scr 1905	1	
Whaland, Mich.	San Pat 3rd 21	320	Withdrawn relocated
Wheeler, Jabez, by assne	San Pat 1st 128	1 lea 1 lab	Covered by older Sur
Wheelock, E.L.R.	San Pat 1st 275	1 lab	Pat cancelled
Wheelock, Gwo. W.	San Pat 1st 274	1 lea	Pat cancelled
Wheelright, George	San Pat 1st 310	1/3 lea	Cancelled
White, Harry	Ref Scr 746	5	Cancelled
White, Jesse	San Pat 1st 118	1 lab	Relocated
Willenberg, E.R.	Ref Scr 721 thru 726	1	
Willenberg, Edward R.	Ref Scr 763 & 764	1	
Wilder, John	San Pat 3rd 116	320	Cancelled
Williams, Jesse	San Pat 1st 286	1/3 lea	Relocated
Willis, Abraham	San Pat 1st 87	1/3 lea	Cancelled
Wilson, I.O.	Ref Scr 765	2	Cancelled
Wilson, Louisa Eugenia	Ref Scr 1250	1.21	
Wilson, O.L.	Ref Scr 1544 & 1545	1 each	
Winkler, T.A.	San Pat 1st 249	2 sur 1 lab 1 lea	Cancelled
Winter, Francis J.	Ref Scr 817 & 719 & 720	1 each	Forfeited
Wood, C.L.	Ref Scr 450	1	
Wright, Rufus	San Pat Bty .23	320	Cancelled
Wright, Rufus	San Pat 1st 266	1/3 lea	Cancelled
Yarbo, Jesus by assne	San Pat 1st 166	1/3 lea	Cancelled

 OCHILTREE COUNTY

C. T. & M. C. Ry Co.	Bex Scr 54279 & 80 & 81	640 each	On reserved land
" " "	Bex Scr 54285	640	On reserved land
" " "	Bex Scr 54286	566.8 ac	On reserved land
" " "	Bex Scr 54287	559.2	On reserved land
" " "	Bex Scr 54288 thru 54292	640 eqch	On reserved land

 OLDHAM COUNTY

Capitol Lands	Bex 1st 2439 thru 2444	1 lea each	Transferred
Capitol Lands	Bex 1st 2445	4517 ac	Transferred
Capitol Lands	Bex 1st 2446 thru 2449	1 lea each	Transferred
Capitol Lands	Bex 1st 2485	4050 ac	Transferred
Capitol Lands	Bex 1st 2486	4036 ac	Transferred
Capitol Lands	Bex 1st 2487	4023 ac	Transferred
Capitol Lands	Bex 1st 2488	4009 ac	Transferred
Capitol Lands	Bex 1st 2489	3978 ac	Transferred
Chadbourne, Mre. E.P.	Bex Pre 5800	160	Abandoned
Gulf Colo & S. Fe R.R. co.	Bex Scr 25224	640	Relocated
H. & T.C. Ry. Co.	Bex Scr 6917 & 6918	640 each	Cancelled
H. & T.C. Ry. Co.	Bex Scr 7201	640	Cancelled

ORANGE COUNTY

NAME	FILE NO.	AREA	ENDORSEMENT
Anderson, A.J.	Jeff Pre 213	65 ac	In Error
Arthur, W.W.	Jeff 3rd 17	320	
Atkins, W.A.	Jeff Scr 527	1280	State sur
Atkinson, E.S.	Jeff Pre 46	80	Abandoned
Beauchamp, Geo.	Jeff Pre 188	50 1/2 ac	Cancelled
Berwick, Joseph	Jeff 3rd 79	220 ac- 100 ac	Cancelled
Berwick, Thomas by assne	Jeff 2nd 18	1073	Conflicts
Bland, Oliver	Jeff Scr 577	5	Cancelled
Block, Adolph	Jeff Pre 106	160	Trans. Jeff Pre 97
Bowles, Tom	Jeff Scr 528	1197	School sur
Bowles, Tom	Jeff Scr 542	640	Abandoned
Brownrigg, Geo. B.	Jeff 1st 93	2 sur	Abandoned
Bunn, O.J.	Jeff Pre 197		Conflicts
Bunn, P.L.	Jeff Pre 200	80	Cancelled
Barrell, James	Jeff 3rd 84		Conflicts
Catron, F.H.	Jeff Scr 568	25 ac	Cancelled
Catron, F.H.	Jeff Scr 574	37 ac	Conflicts
Coghill, James	Jeff Bty 32	168	Forfeited
Collier, Starling	Jeff Scr 189	160	Abandoned
Cooper, C.P.	Jeff Pre 65	160	Trans Jeff P- 26
Cooper, Raish	Jeff Pre 141	160	Conflicts
Daniels, John	Jeff 2nd 2	640	Forfeited
Day Land & Cattle Co.	Jeff Don 100	640	Abandoned
Dean, Robert	Jeff Scr 550	1280	In Louisiana
Dowdny, C.G.	Jeff Pre 175	66.78 ac	Conflicts
Eggleston, Holm	Jeff Scr 548	1168 1/4 ac	Cancelled
Ennor, James	Jeff 3rd 30	320	Cancelled
Forsythe, John H.	Jeff Bty 23	268 ac- 372 ac	Protested
Frederick, Frisino.	Jeff Pre 28	160	Not on map
Frederick, John	Jeff Pre 136	160	Conflicts
Frederick, Joseph	Jeff Pre 63	80	Abandoned
Frederick, T.	Jeff Pre 170	80	Abandoned
Furlow, Alexander	Jeff Scr 160	160	Abandoned
Gallier, Franswar	Jeff 2nd 7	1280	Abandoned
Garner, Bradley	Jeff 3rd 68	320	Conflicts
Garner, Isaac	Jeff 1st 33	400	Abandoned
G.C. & S. Fe R.R. Co.	Jeff Scr 552	320	Conflicts
" " "	Jeff Scr 535	268 ac	
Gillispie, James	Jeff Scr 157	160	Conflicts
Gilmer, Alex	Jeff Scr 581	249 .1 ac	Cancelled
Goodyear, Jos	Jeff Scr 566	20	Forfeited
Harmon, Joshua	Jeff Scr 173	160	Conflicts
Harris, Anthony	Jeff Pre 139	80	Cancelled
Hawley, Mary	Jeff 1st 113	6,504,300 vrs	Cancelled
Hayhurst, John	Jeff Scr 27	640	Cert. withdrawn
Herbert, Theodore	Jeff Pre 54	80	Abandoned
Higginbotham, Mrs. Lizzie	Jeff Scr 529	1280	School land
Hollis, Jesse	Jeff 3rd 29	320	Relocated
Huffman, J.S.	Jeff Scr 567	10	Abandoned
Jett, Sarah	Jeff 1st 40	1 lab	Trans. Jef-1-24
Kenworthy, G.E.	Jeff Pre 216	23.6	Cancelled
Kennison, Aaron	Jeff 3rd 70	291. 1/2	Cert. rejected
Lavender, E.K.	Jeff Scr 540	1230	State sur
Lawhorn, John	Jeff 1st 52	1 lab	Cert. withdrawn
Linscomb, Caleb	Jeff Pre 45	160	Trans. Jef-P-6

ORANGE COUNTY CONT'D

NAME	FILE NO.	AREA	ENDORSEMENT
Linscomb, Joseph	Jeff 2nd 5	550- 640	Relocated
Linscomb, John	Jeff Scr 158	160	Abandoned
Marshall, Wm. H.	Jeff Pre 73	160	Abandoned
McClain, Alexander	Jeff 3rd 77	160	
McGill, Mrs. B.E.	Jeff Pre 199	160	Cancelled
McKinley, W.L.	Jeff Pre 120	160	Abandoned
Mears, C.W.	Jeff Pre 168	160	Abandoned
Morgan, Frank	Jeff Pre 122	160	Cancelled
Morgan, H.L.	Jeff Pre 121	160	Abandoned
Morris, S.S.	Jeff Pre 129	100	Abandoned
Myers, R.A.	Jeff Pre 126	143	Abandoned
Nodgrass, T.J.	Jeff Scr 521	1280	State sur
Norris, John S.	Jeff Scr 545	736.7 ac	Conflicts
Norsworthy, B.H.	Jeff S r 569	18 1/2 ac	No payment
Ogden, F.W.	Jeff 3rd 40	640	Relocated
Patillo, George H.	Jeff Scr 190	88 1/4 ac	Abandoned
Patillo, James H.	Jeff 3rd 20	100- 220 ac	Void
Pevito, John	Jeff Pre 21	160	Conflicts
Pevito, Michael	Jeff Pre 169	67 1/4 ac	Conflicts
Phrajan, Flavia	Jeff Pre 128	160	Abandoned
Phrajan, John	Jeff Pre 148	160	Abandoned
Prater, J.N.	Jeff Pre 100	160	Conflicts
Reed, Richmond	Jeff 2nd 3	6,720,429 vrs	Cert. withdrawn
Richardson, Girard	Jeff Pre 157	48 1/2 ac	Conflicts
Roeriz, Fritz	Jeff 3rd 145	63 ac	Cancelled
Sanders, R.M.	Jeff Scr 522	1280	State sur
Sharp, W.C.	Jeff Scr 541	1229 1/2 ac	Cancelled
Simmons, B.G.	Jeff Pre 196	160	Conflicts
Simpson, J.W.	Jeff Pre 176	160	Cancelled
Smith, James	Jeff Pre 112	160	Abandoned
Smith, Mary	Jeff 2nd 24	640	Cancelled
Smith, William	Jeff Don 42	640	Relocated
Smith, W.T.	Jeff Pre 172	20	
Smyth, Geo. W.	Jeff Scr 554	145 ac	Illegal
Sparks, Solomon	Jeff 3rd 100	160	Conflicts
Stark, Godfrey	Jeff Scr 165	160	
Street, Park G. by assne	Jeff 3rd 75	514-125 3/4 ac	Forfeited
Stokes, H.W.	Jeff Pre 185	160	Abandoned
Stokes, K.K.	Jeff Scr 166	160	Abandoned
Stenssy, Mat	Jeff Scr 520	1280	State Sur 520
Talley, Charlotte,	Jeff Scr 519	960	State sur
Tanner, Richard	Jeff Pre 105	160	Abandoned
Thomas, Jerry	Jeff Pre 78	160	Conflicts
Truit, P.H.	Jeff Pre 130	160	Conflicts
Tullis, Wm	Jeff Pre 103	160	Conflicts
Twenk, Robert	Jeff Bty 46	320	Warrant rejected
Walea, Jas	Jeff Pre 30	160	
Walker, Allen	Jeff 3rd 15	640	Withdrawn
Walte, C.R.	Jeff Pre 184	1	Abandoned
Walters, Henry	Jeff Pre 174	22 1/2	Abandoned
Wentzell, David	Jeff Pre 9	160	Imperfect
Wiley, Henry	Jeff Pre 159	129 1/3	Conflicts
Wilson, John	Jeff Pre 34	87	
Yung, Francis	Jeff Pre 198	155	Abandoned

PALO PINTO COUNTY

NAME	FILE NO.	AREA	ENDORSEMENT
Addington, Erastus	Mil 2nd 488	1280	Rejected
Arnold, H.D.	Mil Pre 4099	160	Abandoned
Barber, Mrs. Nancy	Mil Scr 3219	257	Conflicts
B.B.B. & C R.R. Co.	Mil Scr 1424 & 25 & 27	640	Cancelled
B.B.B. & C: R.R. C8	Mil Scr 1428 thru 1442	640	Cancelled
Beck, James	Mil Pre 1383	160	Conflicts
Bevers, Wm.	Mil Pre 2417	80	Relinquished
Bingham, A.C.	Mil Pre 632	160	Abandoned
Bingham, A.C.	Mil Scr 723	104 1/2	Forfeited
Birmingham, E.J.	Rob Pre 1755	160	Abandoned
Blanselt, Harden	Fan Pre 1453	160	Conflicts
Bowne, James B.	Mil Pre 4523	122 1/5 ac	Abandoned
Brooks, Daniel B.	Mil 1st 1467	2 sur	Withdrawn
Brown, A.B.	Mil Scr 547	160	Cancelled
Brown, A.F.	Rob Pre 1363	80	Covered
Brown, Charles A.	Rob Pre 362	80	Conflicts
Brown, Franklin c.	Mil Scr 577	160	Forfeited
Brown, Reuben R.	Mil 1st 1433	26 lab	Conflicts
Bullock, David M	Fan Bty 685	133	Illegal
Burton, Samuel	Mil 1st 1485	1 lab	Forfeited
Cantrell, B.	Mil Pre 1384	160	
Carpenter, W.G.	Mil Scr 492	160	Forfeited
Caruthers, James	Rob Don 1156142	479 1/2	Cancelled
Carver, R.J.	Mil Pre 3139	160	On pat sur
Clark, Daniel	Mil 3rd 1926	2 sur 320 each	Withdrawn
Conaster, Clalie	Rob Pre 1721	135	Cancelled
Conaster, E.J.	Rob Pre 1720	160	Abandoned
Conaster, John W.	Rob Pre 1719	62 ac	Abandoned
Coon, Chas.	Rob Scr 2620	31 ac- 71 ac	Abandoned
Copeland, Richard	Bex 1st 1549	2,382,190 vrs	Transferred
Cox, Lewis	Rob Don 585	640 ad.	Cert. withdrawn
Crawford, O.G.	Mil Scr 3152 1/2	277	
Culberson, Jane	Mil 3rd 719	306 1/4 ac	Withdrawn
Dalton, C.A.	Mil Pre 2722	80	Abandoned
Dean, Thomas	Mil 2nd 665	700	Cert. not returned
Decker, J.M.	Mil Pre 1381	80	Conflicts
Delavan, Y. J.	Mil Pre 2796	160	Abandoned
Dillingham, John	Rob 3rd 4896	160	Conflicts
Drake, James	Mil 1st 857	16,635,629 vrs.	Not recommended
Dunman, John	Mil 1st 1409	2/3 lea 1 lab	Withdrawn
Evans, Robert	Rob Bty 568	1920	Covered
Evans, W.G.	Rob S r 730	160	Forfeited
Faman, George	Mil 3rd 1734	160	Relinquished
Fortune, John A.	Mil Scr 307	160	Floated
Fortune, John A.	Mil Scr 1528 & 1529 80	80 ac each	Withdrawn
Franklin, George	Mil Pre 2164	160	No cert. of occup
Garrett, J.G.	Mil Don 1657	50	Abandoned
G.H. & H. R.R. Co.	Fan Scr 8620 & 8629 & 30	640 each	Withdrawn
" " "	Fan Scr 8659 & 8660	640 each	Withdrawn
Gibson, J.W.	Mil scr 2768	200	Conflicts
Gibson, M.J. & J.W.	Mil Scr 2763	200	
Gibenrath, F.	Mil 1st 1412	1/3 lea & 1 lab	Withdrawn
Gibenrath, frederick,	Mil 1st 1461	9,333,333 vrs	Transferred
Goff, Andrew	Mil 2nd 645	300	Conflicts
Goff, Andrew	Mil 2nd 660	340	No conditional cer
Gona, John A.	Rob Pre 1740	160	Abandoned
Gordon, John	Rob 3rd 4600	320 ad-. 320 ac	Withdrawn

PALO PINTO COUNTY CONT'D

NAME	FILE NO.	AREA	ENDORSEMENT
Grogan, John	Mil 1st 1591	3,612,800 vrs	Withdrawn
Grounds, John	Mil Scr 488	160	Relinquished
Guest, Barton	Mil Scr 676	160	Guest
Guest, John W.	Mil Scr 677	160	Forfeited
Haig, George alais J.T. Douglas	Mil 2nd 365	8 1/3 lab	Covered
Hancock, G.M.	Mil Pre 1342	160	Abandoned
Harris, B.F.	Mil Pre 40	160	Conflicts
Harris, W.J.	Mil Pre 2959	160	Abandoned
Hart, Abraham	Rob 3rd 4286	320	Conflicts
Herron, Frank	Mil Pre 2737	117 .7	Abandoned
Hesterton, Mary A.	Mil Pre 1371	160	Conflicts
Hittson, Jesse	Rob 3rd 4619	160	Forfeited
Hodges, Henry by assne	Rob 1st 595	2 sur 13 lab each	Forfeited
Holland, A.G.	Mil 2nd 625	1280	Withdrawn
Hopkins, J hn hrs. of	Mil 3rd 2105	125	Conflicts
Hopkins, John	Mil 3rd 2164	180 - 35 ac	Conflicts
Hopkins, James A.	Rob 3rd 4287	320	Withdrawn
Hopkins, John	Rob 3rd 4288	640	Withdrawn
Hopkins, Samuel B.	Rob 3rd 4285	320	Withdrawn
House, John	Mil 2nd 621	1280	Relocated
H.T. & B.R.R. C O.	Rob Scr 1454 thru 1477	640	Abandoned
" " "	Mil Scr 1516 thru 1520	640 2 sur each, each	Withdrawn
Johnson, Benjamin	Rob 3rd 4620	160	
Johnson, Lewis	Mil Bty 786	853 ac- 1067 ac	Withdrawn
Jones, P.S.	Mil Scr 520	160	Abandoned
Keith, W.G.	Rob Scr 731	160	Forfeited
Kirk, Isaac	Rob 3rd 4229	175	Cert. rejected
Kisner, George	Mil 2nd 626	640	Withdrawn
Laird, Arthur	Rob Pre 1718	160	Cancelled
Lusater, W.L.	Mil Scr 1733	160	Abandoned
Leahy, William	Rob 3rd 4621	160	Conflicts
Lee, James	Rob ;st 614	19 + lab	Forfeited
Love, John G.	Mil 1st 1670	3,612,800 vrs	Abandoned
Lorve, John C	Mil Scr 306	320	Withdrawn
Lynn, Jas L.	Mil Pre 39	160	Cancelled
Lynn, J.B.	Mil Pre 1677	160	On pat'd sur
Mahoney, Dennis	Rob Bty 572	1920	Cert. rejected
Majors, P.H.	Mil Scr 678	160	Abandoned
Marlin, James	Rob Bty 1066	160	Withdrawn
Marlin, James	Mil Bty 1336	2 sur 160 each	Withdrawn
Mason, R.M.	Mil Pre 3080	160	Abandoned
Maxwell, F.G.	Mil Pre 2864	160	Abandoned
Maxwell, Mrs. Margaret	Rob Pre 1810	58 ad	On pat'd sur
Mayhew, G.E.	Mil Pre 2418	80	Relinquished
McAdams, W.J.	Rob Pr 1961	160	Abandoned
McCarty, Wm.	Rob S'r 676	2 sur 101- 51 ac	Both forfeited
McClasky, Lafayette M.	Mil Pre 1790	160	Abandoned
Mc Crdy, William	Mil Bty 1639	320 -320 ac	Conflicts
McEntire, Wm.	Rob Pre 1908	160	Cancelled
McGary, Daniel H.	Mil Bty 1430	77 ac	Transferred
McKinney, L.C.	Mil Pre 38	160	Conflicts
McKinney, William P	Mil Scr 482	160	Forfeited
McNelly, Bennett	Rob Don 586	640	Conflicts
Metcalf, Wm.	Rob Scr 962	2 + ac	Forfeited
Mills, Edward	Mil Bty 962	2 sur	Cancelled
Minyard, J.W.	Mil Pre 619	160	Abandoned
Montgomery, P.L.	Mil Pre 4121	116	Abandoned
Montgomery, W.T.	Mil Pre 2325	160	Abandoned
Montgomery, R.E.	Bex Scr 50564	640	Abandoned
Moore, T.W.	Rob Scr 2214	60	Abandoned
Morgan, R.N.	Mil Scr 3383	3 1/5 ac	Conflicts
Mounts, George W.	Rob 3rd 4289	320	Cert. withdrawn

PALO PINTO COUNTY CONT'D

NAME	FILE NO.	AREA	ENDORSEMENT
Murray, J.W.	Mil Pre 2995	160	Abandoned
Neville, James by assne	Rob Bty 584	320	Conflicts
Patterson, N.C.	Mil Pre 2677	96 .6 ac	Transferred
Pharlin, Permis	Mil 3rd 1439	160	Withdrawn
Pitts, W.A.	Mil Pre 4520	155 .2 ac	Abandoned
Pollard, John B.	Rob 3rd 4625	160	Conflicts
Pollard, Ross W.	Rob 3rd 4624	160	Conflicts
Porter, Christopher C	Mil Scr 574	160	Abandoned
Ramsey, William	Mil Scr 474	160	Conflicts
Randall, C	Mil Pre 5297	160	Abandoned
Randall, J.L.	Mil Pre 5688	160	Cancelled
Retherford, J.A.	Mil Pre 1364	160	Conflicts
Rham ohn	Mil 2nd 636	640	Withdrawn
Roberts, Isiah	Mil 1st 1066	4,166.000 vrs	see 951
Sanders, John	Mil 2nd 637	640	Withdrawn
Santo, Adam	Rob 3rd 4626	160	Abandoned
Snow, Albert	Mil Pre 3452	135	Abandoned
Southern P.R.R. Co.	Rob Scr 1323	2 sur 640 each	Conflicts
" "	Fan Scr 9576	640	Abandoned
Splane, Pettin R.	Rob Bty 857	320	Conflicts
Stephens, James C.	Rob Scr 734	160	Forfeited
Stuart, T.M.	Mil Pre 1382	160	Conflicts
Swisher, John M.	Mil Don 1797	20 ac	Conflicts
Taylor, L.L.	Mil Pre 41	160	On pat Sur
Thomas, G.J.	Mil Pre 5407	57	On olders ur
Thompson, Jesse G	Mil Bty 1507	320	On pat 3d sur
Thomson, Josiah	Mil 1st 1374	2,225,830	Conflicts
Tex. & N.O.R.R. CO.	Mil Scr 1593	2 sur 640 each	Abandoned
Tex & P. R.R. Co.	Mil Scr 2309	593 ac- 156	Abandoned
Tex & P. R.R. Co.	Mil Scr 2349	230 .8 ac	State sur
Tex. & N.O.R.R. Co.	Mil Scr 1600 & 1601	2 sur 640 each	Abandoned
" "	Mil Scr 1602 & 1604 & 1605	2 sur 640 each	Abandoned
" "	Mil Scr 1608 & 1611	2 sur 640 each	Abandoned
" "	Mil Scr 1613 & 14 & 15	2 sur 640 each	Abandoned
" "	Mil Scr 1617	2 sur 640 each	Abandoned
" "	Mil Scr 1620 thru 1628	2 sur 640 each	Abandoned
Tex. & Pac R.R. CO.	Rob Scr 1804	640	Conflicts
Trewitt, Ira C.	Mil Pre 621	160	Cancelled
Upton, J.B.	Mil Pre 4422	160	Transferred
Upton, J.B.	Mil Pr 4131	133 1.3 ac	Transferred
Upshaw, Sam W.	Mil 2nd 614	640	Withdrawing
Vaughn, Abner	Mil 2nd 648	1280	Withdrawn
Wagoner, John	Rob Pre 1702	160	Abandoned
Walker, A.B.	Mil Pre 3414	160	Abandoned
Walker, L.V.	Rob Pre 1380	136 34/100	Covered
Walker, William H.	Mil Scr 332	160	Withdrawn
Wallace, Walter	Mil Pre 683	160	Cancelled
Wallace, Walter	Mil Scr 2769	92 ac	Conflicts
Warren, W.D.	Rob Pre 2045	17 ac	Cancelled
Whitaker, B.T.	Rob Pre 1751	22 + ac	Covers other sur
Whitaker, B.T.	Bex Pre 5875	22 + ac	Contents transferr
White, Charles	Mil 1st 1987	5,599,840 vrs	Cancelled
Williams, Ben	Mil Pre 2678	80	Abandoned
Williams, William M	Mil 1st 1936	5,760,000 vrs	Cert. not returned
Wilson, E.W.	Rob Pre 1477	160	Abandoned
Wolf, Charles	Mil 2nd 634	640	Withdrawn

PANOLA COUNTY

NAME	FILE NO.	AREA	ENDORSEMENT
Adams, Chisley M.	Harr'n 3rd 599	217	Forfeited
Alford, Sydney by assne	Shelby 1st 197	26 lab	Cert. not recom'd
Anderson, Bailey	Shelby 1st 484	14,478,877 vrs	Cancelled
Anderson, Calvin	Harr'n Scr 248	160	Abandoned
Anderson, R.B.	Harr'n 3rd 444	160	Forfeited
Applewhite, Thomas	Shelby Scr 1 & 2	320 each	Covered by others
Applewhite, Thomas	Shelby Scr 8	640	Relocated
Applewhite, Thomas	Shelby Scr 11 & 12	320 each	All papers withdrawn
Applewhite, Thomas	Harr'n Scr 13	480	Cert. withdrawn
Ashabranner, A.B.	Harr'n Scr 226	160	Abandoned
Asherbraner, G.I.	Harr'n 3rd 499	160	Abandoned
Askton, John T.	Shelby 1st 69	2 sur 26,000,000 vrs	Cert. not ret'd
Badgett, William by assne	Shelby 1st 77 & 99	1/3 lea. each	Relocated
Bagard, F.E.	Harr'n Pre 113	160	Cancelled
Bagget, W.W.	Harr'n Scr 274	160	Abandoned
Baker, Ezekiel	Harr'n Scr 208	160	Forfeited
Baker, Susan	Harr'n 3rd 892	160	Abandoned
Barbee, Christopher	Risk 3rd 548	193 .98 ac	New entry requir'd
Barton, Curlow H	Harr'n Pre 41	160	Abandoned
B.B.B.&C.R.R.Co.	Shelby Scr 91	640	Void
B.B.B.&C.R.R.Co.	Harr'n Scr 297	233.69 ac	Cancelled
Birdsong, B.W.	Harr'n Scr 275	160	Conflicts
Booty, A.J.	Harr'n Scr 311	113 .44 ac	Conflicts
Booty, A.J.	Harr'n Scr 312	80.76 ac	Conflicts
Booty, A.J.	Harr'n Scr 314	70 1/2 ac	Conflicts
Booty, A.J.	Harr'n Scr 315	131 .91 ac	Conflicts
Bounds, P.L.	Harr'n Scr 268	160	Abandoned
Branard, G.W.	Harr'n Pre 70	160	Abandoned
Briggs, James	Harr'n 3rd 894	160	Conflicts
Brittan, Charles	Shelby Pre 139	160	Cancelled
Brown, Jack	Harr'n Pre 82	160	Abandoned
Bruton, Jwab	Harr'n 2nd 92	640	
Butler, Wm. W.	Harr'n Scr 169	125 .50 ac	Errors
Butler, Wm W	Harr'n Scr 170	122.19 ac	Forfeited
Butler, Wm.W	Harr'n Scr 171	31.88	Forfeited
Burton, Wm.M. Hrs. of	Harr'n 3rd 636	320	Relocated
Callahan, I.M.	Harr'n Pre 102	26 ac	Abandoned
Carter, H.M.	Harr'n Scr 346	286	
Castleberry, Sinmean	Harr'n 3rd 916	160	Abandoned
Sherry, Jishau	Harr'n S r 267	160	Forfeited
Cook, Milton	Harr'n 3rd 487	640	Cert. not in offi
Coots, Thomas	Harr'n 3rd 695	82.27 ac	Conflicts
Cheech, S.	Harr'n Scr 185	20	Forfeited
Crocha, Jesse M.	Shelby 1st 466	5,339,700	Abandoned
Dabbling, John	Harr'n 3rd 918	24.65 ac	Abandoned
Dabbling, John	Harr'n 3rd 924	267.39 ac	Cancelled
Dailey, John	Harr'n 3rd 880	160	Abandoned
David, Lewis	Harr'n 1st 165	1 lea	Conflicts
Davlin, John	Harr'n 3rd 484	160 ac- 160 ac	Out of file
Davis, M.P.	Harr'n 3rd 881	160	Conflicts
Donthit, Alfred	Harr'n Don 116	320	Abandoned
Duncan, W.V.	Harr'n Scr 176	39 ac	Suspended
Elliott, Wm.	Risk 1st 13	1 lab	Cert. withdrawn
English, Wm.	Harr'n Pre 1	160	Cancelled
Fallwell, E.C.	Harr'n Scr 249	160	Cancelled
Finch, Matt	Harr'n Bty 65	169 ac- 151 ac	Abandoned
Formor, Henry	Harr'n 2nd 114	500	Illegal
Francis, Sebastian	Shelby 1st 387	5,621,469 vrs	Transferred
Freano, Jas. R.	Shelby Pre 340	Conflicts	160 ac

PANOLA COUNTY CONT'D

NAME	FILE NO.	AREA	ENDORSEMENT
✓ Gary, Henry	Shelby 1st 14	26 lab	✓ Cert. not returned
Geroge, A.A.	Harr'n 2nd 119	360	File cancelled
Gill, Joshua F.	Rusk 3rd 541	193	Forfeited
Gill, Joshua T.	Harr'n 3rd 855	236	Forfeited
✓ Gillispie, John	Shelby 1st 340	1 lea 1 lab	Relocated No. FN
Gillispie, Willaim	Shelby 3rd 59	640	Withdrawn
Gordin, S.W.	Harr'n Pre 3 & 5	160	Cancelled
Graham, John H.	Harr'n 3rd 494	320	On other sur
Graves, S.W.	Harr'n Pre 40	160	Abandoned
Graves, W.H.	Harr'n Scr 250	160	Abandoned
Green, J.T.	Harr'n Pre 106	80	Conflicts
Breen, Sarah G.	Harr'n 3rd 895	160	Covers other sur
Hall, Sidney	Harr'n Pre 166	138	Entirely covered
Harrison, Samuel	Harr'n 3rd 853	209.81	Abandoned
Hazelwood, & Hull	Harr'n Scr 309	30.20 ac	Forfeited
Hazlewood, J.G.	Harr'n Scr 358	71 ac	
Hedge, Missanire	Harr'n Pre 7	160	In error
Hedwick, Dasper	Harr'n 3rd 866	160	Forfeited
Heffner, James	Harr'n Scr 177	63	Forfeited
Heffner, James	Harr'n Scr 246	58.45	Abandoned
Hendrick, S.J.	Rusk Scr 9	100	Suspended
Henson, Terrele	Rusk 3rd 364	217	Conflicts
Herrin, Wm.	Rusk 3rd 336	320	Not on map
Hill, Henry	Harr'n Scr 130	17	Forfeited
Hite, John	Harr'n 3rd 485	293	✓ Cert. withdrawn
Hite, John	Harr'n 3rd 862	239	Abandoned
Hodge, M.	Harr'n Scr 179	160	
Howard, John	Shelby Bty 9	320	Abandoned
Howerton, Heritage	Harr'n 3rd 595	320	No cert.
Hudson, W.D.	Harr'n Pre 150	109	Conflicts
✓ Hugh, David M. by assne	Shelby 1st 223	2 sur 1 lea 1 lab	Cert. not recom'd
Hughes, James W.	Harr'n Scr 272	160	
✓ Humphreys, William	Shelby 1st 240	1 lea 1 lab	Covered by other
Humphreys, Joseph	Harr'n 2nd 111	1280	Forfeited
January, Samuel P.	Harr'n 3rd 317	160-160 ac	Forfeited
Jarmon, George B.	Harr'n Scr 251	160	Abandoned
Jarmon, George W	Harr'n Scr 252	160	Abandoned
Jeter, Mose	Harr'n Pre 157	11 ac	
Jeters, W.H.	Harr'n Scr 230	160	Forfeited
Johnson, Alford	Harr'n 3rd 488	2 sur	Forfeited
Johnson, G.P.	Harr'n Pre 110	80	Abandoned
Johnson, G.W.	Harr'n 3rd 907	160	Conflicts
Johnson, W.W.	Harr'n Pre 112	80	Abandoned
Jones, James	Harr'n Scr 172	160	Forfeited
Jones, James M	Harr'n 3rd 898	160	Covers other sur
Jones, Wm B.	Harr'n Scr 213	16	Forfeited
Killion, Hariett, W.	Harr'n 3rd 885	160	Killwin, John
Killwin, John	Harr'n Pre 62	160	Transferred
Lacey, Sam 'l B	Harr'n 3rd 133	230.79 ac	✓ Covered by others
Latham, James	Harr'n Scr 359	16.42 ac	Forfeited
✓ Lewis, A.A. Dec'd	Shelby 1st 344	1 lea 1 lab	Relocated No. FN
Lewis, Elizabeth	Harr'n 1st 223	1 lab	Covered by other
Louis, William	Harr'n Pre 175	160	On other sur
✓ Lout, Alfred	Harr'n 1st 133	12,131,000 vrs	Illegal
Lowther, William	Harr'n Pre 72	17.5	
Martin, John M.H.	Shelby 3rd 290	320	✓ Cert. withdrawn
May, Peter	Harr'n Pre 122	74 ac	Abandoned
McCreary, Cyrena	Shelby 1st 349	7,220,000 vrs	Cert. withdrawn
McDaniel, John M.	Harr'n 3rd 899	160	Covers other sur
McFadden, Jonathan	Harr'n Scr 253	160	Not correct
McFrew, John B	Shelby 1st 374	5,290,000 vrs	Not on map

PANOLA COUNTY CONT'D

NAME	FILE NO.	AREA	ENDORSEMENT
Metcalf, Lucinda	Harr'n 3rd 906	153	Covers Pat sur
Mhoon, W.O.	Harr'n Pre 107	80	Cancelled
Miller, John	Harr'n 3rd 326	91 1/4 ac	Forfeited
Miller, M.S.	Harr'n Don 117	2 sur	Withdrawn & relo
Mills, M.C.	Harr'n Scr 254	160	On pat. sur
Moore, Isaac	Harr'n 3rd 635	187 ac	Withdrawn
Moore, James	Harr'n 3rd 671	320	Abandoned
Moore, John	Harr'n 1st 121	1 lab	Withdrawn for re
Moore, J.T.	Harr'n Scr 240	160	Abandoned
Morris, J.H.	Harr'n Scr 266	17 3/4 ac	Abandoned
Morris, Thomas I.	Harr'n 3rd 961	320	Cancelled
Mosely, J.M.	Harr'n Pre 143	80	Conflicts
Muroon, Dief, by assne	Shelby 1st 213	16,648,030 lab	Cert. not recom'
Murray, J.T.	Harr'n Pre 111	160	Abandoned
Norman, Martha	Harr'n 3rd 904	160	Covers other sur
Qwens, Hrs. of Jubal	Harr'n 3rd 958	74.36 ac	
Page, Edith	Harr'n 3rd 603	160	On other sur
Page, Jackson	Risk 1st 98	1,326,621 vrs	Withdrawn
Patterson, L.L.	Harr'n Pre 156	9 ac	Application defe
Patty, Charles F.	Harr'n Scr 210	160	
Peters, Abraham	Harr'n 3rd 138	640	Forfeited
Porter, E.E.	Harr'n Pre 97		On other sur
Potts, Arington	Shelby 3rd 58	640	Conflicts
Potts, M.W.	Harr'n 3rd 900	160	Covers, other su
Price, Wn, M.	Harr'n 3rd 479	300	Withdrawn
Reaves, William K. J.	Harr'n Scr-202	160	Forfeited
Rippy, Edward	Harr'n Pre 10	160	Covers other sur
Robe, A.	Harr'n 3rd 901	160	Abandoned
Rowe, Joseph	Harr'n Pre 116	80	Abandoned
Rugley, Richard	Harr'n Pre 139	14	Abandoned
Russell, Jesse	Harr'n 3rd 629	306	Cert. withdrawm
Samaria, Antwine by assne	Shelby 1st 216	2 sur 1 lea 1 lab	not on map
Sample, John	Harr'n 3rd 633	542 1/4 ac	Abandoned
Sample, William	Harr'n 3rd 632	320	Relocated
Shadourn, John	Harr'n Scr 244	160	
Shannen, Thoma	Harr'n Scr 192	160	On pat Sur
Shelton, William D.	Harr'n 2nd 97	320	Transferred
Shivers, J.M. Jr	Harr'n Pre 98	160	On other sur
Shook, Moses	Risk 3rd 290	402	Transferred
Signan, A.L.	Harr'n Scr 225	160	Relocated
Small, Milton	Harr'n Pre 160	24 ac	Abandoned
Smith, A.	Harr'n Scr 255	160	Conflicts
Smith, Edward	Shelby 2nd 42	349	Relocated
Smith, Elizabeth	Harr'n Pre 6	160	Covers other sur
Smith, Mrs. Elizabeth	Harr'n 3rd 874	160	Covers other sur
Smith, I.	Harr'n Pre 147	97	Cancelled
Smith, Samuel R.	Harr'n 3rd 598	320	A forgery
Soape, Julia A.	Harr'n 3rd 888	160	
Solomon, Samuel	Harr'n 3rd 607	320	Withdrawn
Sparks, John	Harr'n 2nd 142	320	Abandoned
Spencer, William M	Risk 3rd 513	320	Transferred
Spradley, James	Harr'n 3rd 897	160	Conflicts
Sweat, George W.	Harr'n 3rd 844	320	Withdrawn
Terry, J.H.	Harr'n Scr 241	160	Forfeited
Thompson, John	Harr'n 3rd 873	160	Cancelled
Toby, Thomas-J.W. Gambell assne	Harr'n scr 285	14 ac	In error
Trull, Sarah	Harr'n 3rd 933	440	Abandoned
Turner, Hiran	Harr'n 2nd 892 2	Abandoned	596.2 ac

PANOLA COUNTY CONT'D

NAME	FILE NO.	AREA	ENDORSEMENT
Vawter, Lucinda	Harr'n Scr 94	2 sur	
Vawter, Lucinda	Harr'n Scr 182	320	Illegal
Waits, Levi	Harr'n 3rd 890	160	Forfeited
Walden, Thomas, W	Shelby 1st 234	13 1/2 lab	Not on map
Walker, Limen,	Shelby 2nd 82	360	Transferred
Wallace, S.A.	Harr'n 3rd 609	320	Abandoned
Watkins, Lewis T.	Harr'n 2nd 24	3 sur	Cert. withdrawn
Watkins, Lewis T.	Harr'n 3rd 477 1/2	3 sur	Forfeited
Watson, Joseph	Harr'n 3rd 617	93 ac	Claim disregarded
West, James	Harr'n 3rd 616	177 1/3 ac	On other sur
Westmoreland, Thomas	Harr'n Scr 195	118	Cancelled
White, John G.	Harr'n Scr 196	53 1/2 ac	Forfeited
White, John S.	Harr'n Scr 211	150	Abandoned
White, Wm H.	Harr'n Pre 76	35	Transferred
White, William H	Harr'n 3rd 962	2 sur	Illegal
Williams, Chas.	Harr'n Pre 165	16 ac	Covers other sur
Williams, Cassins	Harr'n Pre 53	160	Abandoned
Willis, Theodore G.A.	Harr'n 3rd 231	173.73 ac	Womack, John
Womack, John	Shelby 1st 485	665,133, vrs	Cancelled
Woodall, William	Harr'n 3rd 478	640	Withdrawn
Wright, Wm, W.	Shelby 3rd 264	160	Abandoned
Youngblood, Seth K.	Risk 3rd 289	320	Transferred

PARKER COUNTY

Abbott, J.M.	Rob Pre 364	160	Not on map
Akers, A.J.	Rob Scr 1125	160	Forfeited
Allen, E.W.	Rob Pre 1681	160	Conflicts
Ambler, Martha	Rob Pre 216	130	Conflicts
Anderson, J.D.	Rob Pre 1861	160	Abandoned
Anderson, Margaret	Rob Scr 911	160	Abandoned
Anglin, H.F.	Rob Pre 1084	160	Abandoned
Arbuckle, Samuel	Rob Scr 1639	151	Tran, R-3-5605
Arbuckle, Samuel	Rob 3rd 5389	151 ac	Abandoned
Arthur, W.N.	Rob 3rd 4357	160	Relinquished
Ashmore, Paschal	Rob 3rd 3736	320	Illegal
Auburg, C.E.	Rob Pre 940	160	Conflicts
Austin, J.H.	Rob Pre 1976	76.7 ac	On other sur
Bacles, Gabriel	Rob 3rd 4823	160	Abandoned
Baker, Elias W.	Rob Pre 1589	160	Covered
Baldwin, Samuel T	Rob Scr 484	160	Relinquished
Banister, L.	Rob Pre 470	160	On R.R. sur
Barker, J.J	Rob Pre 973	80	
Bass, J.F.	Rob Pre 68	160	Covers pat sur
B.B.B. & C. Ry. Co.	Fan Scr 4369	640	Abandoned
Beard, T.S.	Rob Pre 1644	160	Conflicts
Bedford, Thomas	Rob Scr 514	120	Abandoned
Bedford, Thomas	Mil Pre 2836	150	Transferred
Bedford, Stephen	Rob Scr 971	120	Abandoned
Blane, Chas. C	Rob 3rd 4494	160	Forfeited
Blankenship, Dave	Rob 3rd 1115	640	Abandoned
Blevins, Jackson	Rob 3rd 4359	160	Conflicts
Blevins, Wm. R.	Rob 3rd 4330	160	Covered by other
Blythe, Robert M	Rob Scr 561	31 1/2 ac	Covered
Blythe, Sarah	Rob 3rd 4683	160	Forfeited
Blythe, Siden	Rob 3rd 5106	31.56 ac	Covered by other
Blythe, Hrs. Of Sion	Fan 1st 669	22,697,594 vrs	Relocated
Bone, Z.	Rob Pre 872	80	Conflicts
Bowden, E.	Rob Pre 518	160	No F/N
Boyd, Mrs. Rachel	Rob S r 2550	12.7 ac	Abandoned
Boyles, G.H.	Mil Pre 1444	160	
Boyle, H.S.	Rob Scr 608	100	Abandoned
Boyle, Joseph	Rob Pre 874	80	Abandoned
Boyles, William	Rob 3rd 4329	160	Conflicts

PARKER COUNTY CONT'D

NAME	FILE NO.	AREA	ENDORSEMENT
Brisco, J. J.	Rob Scr 907	94 1/3 ac	On pat sur
Brock, Jonathan	Rob 3rd 4875	320	Abandoned
Brooks, John	Rob 3rd 3060	640	Bert. rejected
Brown, James J.	Mil 3rd 1828	160	Forfeited
Brown, Thomas	Rob Scr 1643	80	Abandoned
Brown, Thomas	Rob Scr 2071	160	Abandoned
Brunley, James C.	Rob Scr 894	160	Covered by pat sur
Brunlow, J.N.	Rob Pre 275	160	On R.R. sur
Burns, John by assne	Rob 3rd 5353	306	Abandoned
Burris, Margaret	Rob 3rd 4772	62.7 ac	On pat sur
Burris, Thomas	Rob 3rd 4783	49 ac	On pat Sur
Butler, James K.	Rob Pre 1346	160	Abandoned
Byrd, Robert E.	Rob Scr 972	160	Forfeited
Callis, J.R.	Rob Pre 227	160	Abandoned
Calhoun, John H.	Rob Pre 727	160	Abandoned
Campbell, John	Mil Pre 395	160	
Canada, John S.	Rob Pre 1163	160	Abandoned
Cantwell, J.J.	Rob Pre 71	160	On R.R. Sur
Cantwell, Stephen	Rob Pre 70	160	On R.R. sur
Cantwell, Wm.	Rob Pre 72	160	n R.R. Sur
Carson, Robert	Rob Scr 1533	160-125 ac	Abandoned
Carson, Robert	Rob Scr 1654	160	Abandoned
Carter, W. Frank	Rob Scr 1302	312 ac- 62 ac	
Cason, P.	Rob Pre 747	160	Conflicts
Castleberry, G.W.	Rob Pre 462	160	On R.R. S r
Cedarberg, O.E.	Rob Pre 654	160	Abandoned
Chambliss, Nathaniel	Mil 3rd 932	640	Transferred
Chenpwoth, Hrs. of H.T.	Mil Bty 1647	179	Conflicts
Clanton, Wm. H.	Rob 3rd 5303	160	Coffey, John N.
Coffey, John N.	Rob 3rd 4331	160	Covered by pat sur
Coffey, William	Rob 3rd 4734	63.7	Cancelled
Cole, Ezra	Rob Scr 1126	160	Abandoned
Cook, W.J.	Rob Pre 1128	142	Abandoned
Cooper, N.B. Hrs. of	Rob 3rd 2520	2 sur 320 each	Conflicts
Copeland, William	Rob 3rd 3551	160	Cancelled
Cotrell, George W.	Rob 3rd 4493	160	Conflicts
Cousins, Francis	Rob Pre 591	80	Abandoned
Cretsinger, Daniel	Rob 3rd 4388	160	On pat sur
Criswell, D.B.	Rob Pre 1962	160	Criswell, D.P.
Criswell, D.P.	Rob Pre 1936	160	Covered by patsur
Criswell, Samuel H.	Rob 3rd 4534	160	Tran. R-3-3479
Crockett, David	Rob 1st 1262	2 sur	Void
Crockett, Elizabeth	Rob 1st 1336	2 sur	Covered
Croft, G.W.	Rob Scr 742	160	Forfeited
Croft, G.W.	Rob 3rd 4631	160	Forfeited
Crouch, Geo.	Rob Pre 1786	72 ac	Abandoned
Crum, George	Rob 3rd 4394	160	Covered by others
Cudwell, Jno.	Fan 3rd 2024	160	Cancelled
Cunger, Jacob W.	Fan Bty 636	320	Withdrawn
Cunningham, J.C.	Rob Pre 225	160	Abandoned
Cunningham, Thoams	Rob Pre 1	160	Covers a pat sur
Dahme, Frederich	Rob 3rd 5631	44 .1 ac	On reserved land
Dahme, Frederich	Bex 3rd 7409	44.1 ac	see R-3-5631
Davis, A.	Rob Pre 350	160	On R.R. sur
Davis, Alex	Rob Pre 459	160	Not on map
Davis, M.V.	Rob Pr 188	160	Conflicts
Deaver, F.M.	Rob Pre 1998	160	Cancelled
Dees, J.W.	Rob Pre 289	160	Conflicts
Denison, William H.	Rob 3rd 4839	160	Protest
Dickinson, Wp.	Rob Pre 2	125	
Dillingham, Robert	Rob Scr 317	23.378 ac	Forfeited
Donathan, J.W.	Rob Scr 1582	160	Abandoned
Duke, Littleberry	Rob 3rd 4490	160	Conflicts

PARKER COUNTY CONT'D

NAME	FILE NO.	AREA	ENDORSEMENT
Duke, W.J.	Rob 3rd 4488	160	Covered by pat. SS
Dunn, Dennis,	Rob Pre 267	160	On R.R. sur
Durkee, E.M.	Rob Pre 975	160	Abandoned
Eaton, Benjamin	Rob 3rd 5601	640	Cancelled
Edmonds, J.	Rob Pre 457	160	Abandoned
Emanuel, M.F.	Rob Pre 1696	160	Contents trans
Ensey, E.L.A.	Rob Pre 288	160	On R.R. Sur
Ernest, J.R.	Rob Pre 424	160	On R.R. Sur
Evans, A. or O.	Rob Pre 468	160	On R.R. Sur
Evans, Samuel B.	Rob ty 1181	3 sur	Conflicts
Fachery, James	Mil Pre 3154	139	Abandoned
Farmer, E.D.	Rob Scr 2413	58.47 ac	Cancelled
Farmer, J.D.	Rob Scr 2453	118.8	Covered
Felts, R.S.	Rob Pre 284	160	On R.R. Sur
Franklin, Hiram	Rob 3rd 4358	160	Abandoned
Fry, Benj. F.	Rob Don 1075	640	On R.R. sur
Gardiner, George	Rob 2nd 546	307	Illegal
Gardner, Jerome A.	Rob 3rd 4318	160	Conflicts
Geer, James A.	Rob Pre 1473	93.7 ac	Covered
Geisendorff, F.W.	Rob 3rd 4585	640	Illegal
G.H. & S.A.	Bex Scr 9345 & 9347	640	Cancelled
Gibson, John M.	Rob S r 609	160	Forfeited
Gilland, J.B.	Rob Scr 620	160	Conflicts
Gillispie, James	Fan 3rd 2161	640	Relocated
Givens, J.A.	Rob Pre 1483	123 ac	Abandoned
Godfrey, John	Rob Scr 973	160	Forfeited
Gorley, James H.	Rob Pre 1507	140 .7 ac	Abandoned
Gorman, Isaac	Rob Scr 914	160	Forfeited
Gough, A.B.	Rob 3rd 3384	2 sur- 297- 23 ac	Cert. rejected
Granstaff, M.T.	Rob Pre 278	160	On R.R. Sur
Green, Cornelius	Rob Scr 915	160	Conflicts
Greenup, Thomas	Rob Pre 450	160	Forfeited
Greenwood, Samuel	Rob Scr 606	160	Abandoned
Grisham, John	Rob 3rd 3945	160	Conflicts
Grist, Andrew	Rob Pre 385	160	Abandoned
Guiles, G.S.	Rob Pre 1003	160	Abandoned
Halbert, Joel	Rob 2nd 522	100	Forfeited
Hall, William C.	Rob 3rd 4399	160	Pat. cancelled
Hallman, Joshua	Rob Scr 564	160	Abandoned
Hanks, W.W.	Rob Bty 822	320	Illegal
Hardy, Wm.	Rob Sgr 900	160	Forfeited
Harrington, R.A.	Rob Pre 1778	43.8 ac	Abandoned
Hart, John P.	Rob Pre 195	160	Conflicts
Hatfield, Wm, H.	Rob Pre 690	160	On R.R. Sur
Haynes, James M	Rob Pre 963	160	Conflicts
Hays, Howard	Rob 3rd 2795	160	On pat sur
Headky, J.O.	Rob S r 916	160	Conflicts
Hedrick, M.C.	Rob Scr 2553	16.3 ac	Conflicts
Hemphill, B.F.	Rob Pre 268	80	Conflicts
Hicks, John	Fan bty 638	320	Withdrawn
Hicks, J.W.	Rob Scr 2552	10 1/2 ac	Forfeited
Higgins, Henry	Rob Scr 981	160	Illegal
Higgins, William	Rob 3rd 3025	2 sur- 480- 160 ac	Lifted
Hill, A.L.	Rob Scr 2227	160	Contents transfer
Hill, John	Mil 3rd 1801	160	Transferred
Hill, Joshua B.	Mil Scr 490	160	Abandoned
H.O. & B.R.R. Co.	Mil Sdr 2669	2 sur 640 each	Abandoned
Holland, Wm. G.	Rob 3rd 4495	160	Abandoned
Hood, A.H.	Mil Scr 2785	53.7	Forfeited
Horton, Hiram	Rob Pre 390	160	Conflicts
Howard, M.J.	Rob Scr 917	160	Conflicts

PARKER COUNTY CONT'D

NAME	FILE NO.	AREA	ENDORSEMENT
Howard, William	Rob 3rd 4826	160	Forfeited
Howell, W m.	Rob 3rd 5473	160	Conflicts
H.T.&B.R.Co.	Rob Scr 1295	640	See Fan-S-2999
H.T.&B.R.R. Co.	Rob Scr 1305 & 6 & 08	640	See F-S-3000
" "	Rob Scr 1311 thru 1350	640	See F-S-3003
" "	Rob Scr 1453	640	Abandoned
" "	Rob Scr 1478	640	Abandoned
" "	Rob Sc 1482 thru 1489	640	Abandoned
Howard, Hartford	Rob 3rd 4701	112 3/5	File cancelled
Huckaby, F.M.	Rob Pre 460	160	Conflicts
Hurst, Bradford	Rob Scr 486	160	Conflicts
Hyden, John W.	Rob Pre 939	47 ac	Abandoned
Iglehart, N.E.	Rob S r 974	160	
Int. & Gr. No. R.R.Co.	Rob Scr 2132 & 33 & 34	640	Cancelled
" " "	Rob Scr 2155	114	On pat sur
Isbell, G.H.	Rob Pre 1343	160	Conflicts
Jackson, Isaac	Rob Scr 542	160	Abandoned
Jayne, B.H.	Rob 3rd 5432	320	Abandoned
Jenkins, James M	Rob 3rd 3028	2 sur	Cert. rejected
Johnson, J.S.	Rob Scr 782	160	Illegal
Johnson, Mary T.	Rob Scr 979	160	Abandoned
Johnson, T.H.	Rob Pre 1789	160	Covered by other s
Jones, A.M.	Rob Pre 2054	42 1/40 ac	Cancelled
Jines, C.H.	Rob Pre 1742	80	Abandoned
Jones, John	Rob S r 461	19 21/40 ac	Forfeited
Jones, J.B.	Rob Pre 1773	33.4/10 ac	Cancelled
Jones, J.L.	Rob Scr 2574	68.49	Abandoned
Jones, Mitton,	Rob 3rd 5219	160	abandoned
Jones, W.B.	Rob Pre 351	80	Abandoned
Joyce, ackson	Mil Scr 550	160	Forfeited
Kearby, John B.	Rob 3rd 3925	83.7 ac	Abandoned
Kearby, W.C.	Rob Pre 1950	80	Void
Kelsey, John	Rob Bty 983	8 1/10 ac	Abandoned
Kenchen, J.H.	Rob Pre 1164	51 .8 ac	Abandoned
Kidwell, Levi T.	Rob Pre 1002	160	Conflicts
Kimble, Harry	Rob Pre 1531	48.8 ac	Abandoned
King, W.C.	Rob Pre 1772	12.8	Cancelled
King, W.T.	Rob 3rd 4828	40	Covered by pat sur
Kinsler, G.P.	Mil Pre 1440	160	On State sur
Kinsey, J.T.	Rob Pre 871	80	Conflicts
Kirk, Lewis	Rob 3rd 3421	320	Withdrawn
Kirk, Peter	Rob 3rd 3294	320	Cert. not approved
Kirk, Peter	Rob 3rd 3735	320	Conflicts
Kirk, Willis	Rob 3rd 3422	2 160-160	Forfeited
Kirkpatrick, J.C.	Rob Pre 347	160	Covers pat sur
Kirksey, J.N.	Rob Pre 205	160	Conflicts
Knoll, Peter	Rob Bty 118	1280	conflicts
Kutch, Geo. W.	Rob Pre 1748	115.4 ac	Covered by other s
Kyle, Jacob	Rob 2nd 714	30.7/11ac	Abandoned
Lack, A.P.	Mil Pre 3591	160	Conflicts
Lee, Michael	Rob 3rd 3976	160	Abandoned
Leflet, Francis	Rob 3rd 3928	160	Covered pat sur
Lewis, Wm.	Rob 3rd 5422	160	Rejected
Locke, Joseph	Rob Pre 1202	160	Abandoned
Logsdon, Hardin Hrs. of	Rob 3rd 4589	2 sur 380-260	Cert. not approved
Logsdon, Joseph	Rob 3rd 3420	2 sur	Withdrawn
Long, W.A.	Rob Pre 208	160	
Luttrell, Calbert	Fan 3rd 2023	160	Transferred
Lynch, John	Rob 3rd 3359	320	cert. withdrawn

PARKER COUNTY CONT'D

NAME	FILE NO.	AREA	ENDORSEMENT
Mann, M.S.	Rob Scr 1213	28 ac	F/N withdrawn
Mann, Wm.	Rob Bty 1086	700ac.	Transferred
Martin, Emma	Rob Pre 196	160	On pat sur
Martin, G.L.	Rob 3rd 3159	320	Cert. rejected
Mason, A.B.	Rob Scr 975	160	Abandoned
Mason, Thompson,	Rob 3rd 4754	320	Conflicts
Martin, L.A.	Rob Pre 692	80	
Matt, Or Mott, G.B.	Rob Pre 2060	31	Abandoned
Maverick, Samuel A.	Rob Scr 1565 & 1566	40- 40 ac	Abandoned
McClesky, W.B.	Rob Scr 2571	29 ac	Cancelled
McCoy, Mrs. Susan	Rob Don 1243	4 ac	Covers small sur
McCullough, Dan S	Rob Pre 464	116.99 ac	Abandoned
McCulloch, Samuel	Rob 1st 1337	3 sur	Covered
McDonald, J.M.	Rob Pre 1664	64 2/10 ac	Conflicts
McDonnell, John	Mil Bty 1502	240	Relocated
Mv'ee, Richard A.	Mil 1st 1474	5,423,728 vrs	Abandoned
McIntosh, J.L.	Rob Pre 7	160	Conflicts
McKinzie, Lasa	Rob 3rd 5345	640	Abandoned
McKinzie, Lasa	Rob 3rd 5486	320	Covers old sur
Meadow, M.A.	Rob Pre 728	160	Abandoned
M.E.P. & P.R.R. Co.	Rob Scr 1289	640	Conflicts
" " "	Rob Scr 1344	640	Abandoned
" " "	Rob Scr 1634	640	Abandoned
Mickens, Cornelius	Rob Scr 669	160	Abandoned
Miller, Geo. E.	Rob Pre 341	160	Conflicts
Moffett, J.S.	Rob 3rd 5295	160	On R.R. sur
Montgomery, J.N.	Rob Pre 274	160	On R.R. S r
Montry, William	Rob 3rd 3704	442 1/2 ac	Cert. rejected
Moore, John W.	Rob Scr 518	160	Illegal
Moore, T.C.	Rob 3rd 5298	160	On other sur
Moore, T.C.	Rob 3rd 5420	160	On R.R. sur
Mora, Jose Maria	Rob 1st 827	2 sur	Transferred
Morris, J.W.	Rob Pre 226	160	On R.R. sur
Morow, Jos. M.	Rob Pre 282	160	On R.R. sur
Nankivell, J.R.	Rob Scr 2335	15 .85 ac	Cancelled
Nelms, C.C.	Rob 3rd 4591	2 sur 160 each	Illegal
Nelms, John A.	Rob 3rd 3525	320	Withdrawn
Nelson, James	Rob Bty 1122	320	Abandoned
Nelson, John C.	Rob Pr 185	160	On R.R. sur
Nelson, John E.	Rob Pre 519	160	Covers pat sur
Nichols, John Assne	Rob Scr 489	320	Illegal
Nichols, Wm.	Rob Pre 466	160	Abandoned
Nix, William	Rob 3rd 3916		On Pat. sur
Norcross, A.N.	Rob Pr 1697	160	Conflicts
Norman, William	Rob Pre 287	160	On R.R. sur
Norton, Daniel	Rob Scr 610	160	Forfeited
Notton, D.O.	Rob Scr 1214	75 ad	Forfeited
Overton, William P.	Rob 3rd 3627	320	Conflicts
O'Connor, Thoams	Rob Pre 593	80	Abandoned
Obenchain, Alex T.	Rob Scr 699	133	Forfeited
Olinger, Wm. T.	Rob 3rd 5090	320	Conflicts
Osborn, H.G.	Rob Scr 1241	160	
Owens, Elijah	Rob Scr 539	160	Forfeited
Page, Wm, A.	Rob Scr 903	160	
Parsley, Lucretia	Rob Scr 563	160	Forfeited
Pasheday, Henry	Rob Pre 391	80	On R.R. sur
Patrick, G.M.	Rob 1st 1287	6,250,000 vrs	Abandoned
Patterson, H.G.	Rob 3rd 4326	160	
Patterson, John M.	Rob 3rd 4795	47.7 ac	Covered by Pat. S

PARKER COUNTY CONT'D

NAME	FILE NO.	AREA	ENDORSEMENT
Patton, Alex W.	Rob 1st 868	4 1/6 labors	Cov. by R-2-645
Patton, E.S.R.	Rob Scr 1099	82 1/4 ac	Illegal
Pelham, J.T.	Rob Pre 532	160	Conflicts
Pickard, W.S.	Rob Scr 2590	7.29 ac	Abandoned
Pickard, Willia	Rob Pre 454	160	Conflicts
Pierce, John R.	Rob Pre 294	160	On Conflicting Sur
Pitillo, J.T.	Rob Pre 1219	160	Abandoned
Potts, C.B.	Mil Pre 1443	160	Transferred
Powell, Isaac	Rob Scr 921	160	Forfeited
Prince, William C.	Rob 3rd 4396	160	Forfeited
Putman, J.W.	Rob Pre 1622	94 .43 ac	Abandoned
Radcliff, Jerome B.	Rob Scr 670	160	Covered by pat. sur
Rader, J.W.	Rob Scr 982	160	Covered by other su
Randle, A.N.	Rob 3rd 4649	160	Abandoned
Rassen, M.V.	Mil Pr 599	156	Abandoned
Rouse, Geo. W.	Rob Pre 990	160	Conflicts
Reeder, W.W.	Rob 3rd 3238	2 sur 613- 27 1/2	Cert, rejected
Reynolds, Benjamin	Rob 3rd 5421	160	Conflicts
Richardson, J.M.	Rob Scr 2519	80 .6 ac	Abandoned
Riggs, Mary R.	Rob Pre 342	160	Conflicts
Rippy, John	Rob 3rd 4650	160	Forfeited
Roberts, Charles by assne	Rob bty 737	320	Covered by pat. Sur
Rucker, John H.	Rob Pre 1240	80	Abandoned
Rushing, Jo. C.	Rob Scr 483	68 .4	Forfeited
Rushing, Jo. C.	Rob s r 694	73 3/4 ac	Forfeited
Russell, James	Rob 2nd 504	100	Withdrawn
Rutherford, Richard	Rob Pre 998	160	Conflicts
Sanches, Francisco	Rob 3rd 4652	160	Covered by pat Sur
Sanders, M.D.	Rob Scr 611	156	Conflicts
Savage, Bolin	Rob Scr 904	160	Forfeited
Shaw, T.J.	Mil Pre 1391	160	On pat sur
Shepard, J.F.	Rob Pr 943	160	Conflicts
Shick, J.V.	Mil Pre 1390	160	Transferred
Shillers, Wm., H.	Rob 1st 615	1/2 lea.	Conflicts
Shivley, Y.P.	Rob Scr 1124	32 1/2 ac	Abandoned
Shutts, Martin	Rob 3rd 4572	160	Covered by a Pre.
Simmons, Gilman	Rob Pre 676	160	On R.R. sur
Skidmore, Schuyler B.	Rob 3rd 3397	320	Cancelled
Slover, J.L.	Rob Pre 197	160	On R.R. sur
Smethers, C.W.	Rob Pre 1736	160	Cancelled
Smethers, Z.R.	Rob Pre 1692	160	Abandoned
Smith, Emily	Rob Pre 218	160	On R.R. sur
Smith, Garvin H.	Rob Bty 1191	640	Covered by pat sur
Smith, J.G.	Rob Pre 1624	160	Abandoned
Smith, L.D.	Rob Scr 1170	159 ac	Forfeited
Smith, Silas	Rob 3rd 4317	160	Conflicts
Sparks, B.M.	Mil Pre 4599	160	
Speer, D.W.	Rob Pre 165	160	Conflicts
Sperling, Chas. G.A.	Rob 3rd 3385	2 sur 361- 278 ac	Illegal
Staggs, John M.	Rob Scr 602	160	Forfeited
Staggs, T.C.	Rob Pre 1135	160	Abandoned
Stephens, H.D.	Rob Pre 343	160	Papers transferred
Stephens, Levi	Rob 3rd 3382	384	Cert. rejected
Stephens, W.D.	Mil Pr 4526	160	Conflicts
Stults, John	Rob 3rd 3528	320	Cert. rejected
Stowell, Lysander	Rob Scr 540	160	Forfeited
Strickland, S.D.	Rob Pre 1587	160	Abandoned
Strouss, Andrew J.	Mil Pre 3104	160	Abandoned
Sullivan, J.W.	Rob Pre 344	160	On pat sur
Sullivan, L.C.	Rob Pre 345	160	On R.R. sur
Tate, J.H.	Rob Pre 951	160	Conflicts
Taylor, J.W.D.	Rob Pre 76	160	On R.R. sur

PARKER COUNTY CONT'D

NAME	FILE NO.	AREA	ENDORSEMENT
Taylor, Wright D.	Rob Scr 2521	25.8 ac	Forfeited
Teter, Isaac	Rob 3rd 4655	160	Conflicts
Thomas, D.G.	Rob 3rd 3056	320	On pat sur
Thomas, David G.	Rob 3rd 3466	320	Withdrawn
Thompson, Ederton	Rob 3rd 5567	128	Conflicts
Thompson, S.B.	Rob Pre 974	80	Abandoned
Thronhill, Achilles	Rob 3rd 2649	480	Cert. not approved
Thorp, Stephen T.	Rob 3rd 4802	85 ac	Conflicts
Tex. & Pac. Ry. Co.	Rob Scr 1826	640	Abandoned
Tex. & Pac Ry. Co.	Rob Scr 1850	408.53 ac	Conflicts
Tex. & Pac Ry. Co.	Rob Scr 1855	366.99 ac	Conflicts
Tex. & Pac. R.R. Co.	Mil Scr 2303	2 sur-16-19 ac	
True, Thomas J.	Rob Scr 976	160	Abandoned
Tumlinson, John J,	Rob Don 1120	320	Abandoned
Unsel. William	Rob Scr 615	160	Relinquished
Vardy, H.C.	Rob Pre 174	160	Cancelled
Vinyard, Joseph	Rob Pre 309	160	Conflicts
Walker, Elias, F.	Rob 3rd 5566 1/2 ac	320	
Walker, Jasper	Rob 3rd 3605	160	Abandoned
Waltermire, W.J.	Rob Pre 352	160	Forfeited
Ward, Henry, W.	Rob Bty 1208	240	Illegal
Warfield, James H.	Rob Bty 886	671.8	Abandoned
Warren, J.M.	Rob Pre 1785	6.5 ac	Covers pat. sur
Webb, William Y.	Rob 3rd 4250	128	Conflicts
Webster, Landon	Rob 1st 1344	1/3 lea	Withdrawn
Wells, Martán J.	Rob Bty 1014	320	Conflicts
West, Wm.	Rob Pre 77	160	On R.R. sur
Wheelock, Geo. R.	Rob Bty 1108	160-140-20	Abandoned
White, Chas. Geo. R.	Rob 1st 1335	21732180 vrs	Cancelled
White, David, W.	Rob 3rd 4327	160	Abandoned
Wilkerson, Geol W.	Rob 3rd 3355	320	Illegal
Wilkerson, V.A.	Rob Pre 667	160	On R.R. sur
Willatt, Latitia	Rob 3rd 4760	160	
Willis, Joseph E.	Rob Scr 923	160	Forfeited
Wilson, Ewing	Rob 3rd 808	320	Cert. withdrawn
Wilson, Hiram	Rob Scr 906	160	Abandoned
Wilson, N.R.	Rob Scr 910	80	On other sur
Wimbly, James	Rob 3rd 2792	160	On other sur
Winslow, G.A. Hrs. of	Rob Pre 856	160	Conflicts
Wiswell, Henry	Rob 3rd 3239	2 sur 160-159 ac	Cert. rejected
Wolfe, W.W.	Rob Pre 1870	158.5 ac	Abandoned
Wood, J.G.	Rob Pre 997	160	
Wood, J.G.	Mil Pre 1442	160	Transferred
Woodall, I.A.	Rob Sdr 701	160	Forfeited
Wood, S.M.	Rob 3rd 5427	160	Conflicts
Word, B.F.	Rob 3rd 5297	160	Forfeited
Wright, John	Rob Scr 746	160	Conflicts
Yates, Wm. M.	Rob Pre 383	160	Conflicts
Yeaman, Jas.	Rob 1st 955	8,525,454,	Cancelled
Yeary, David	Rob Scr 519	160	Abandoned
Zepeda, Vincerte	Rob Bty 1030	320	Abandoned

PARMER COUNTY

NAME	FILE NO.	AREA	ENDORSEMENT
Capitol Lands	Bex 1st 2473	3949 ac	Transferred
Capitol lands	Bex 1st 2474	3927 ac	Transferred
Capitol lands	Bex 1st 2475	3905	Transferred
Capitol Lands	Bex 1st 2476	3883.2	Transferred
Capitol lands	Bex 1st 2477	3869	Transferred
Capitol lands	Bex 1st 2478	3838 ac	Transferred
Capitol lands	Bex 1st 2479	3816	Transferred
Capitol lands	Bex 1st 2480	3793	Transferred
Capitol Lands	Bex 1st 2481	3771 ac	Transferred
Capitol lands	Bex 1st 2482	3749	Transferred
Capitol lands	Bex 1st 2483	3727	Transferred
Thomas. R.M.	Fan Scr 19482 & 83 & 84	640 each	Abandoned

PECOS COUNTY

A. & N.W. Ry co.	Bex Scr 51214 thru 51218	640 ac each	Conflicts
Arrambide, J.	Bex re 7269	80	Conflicts
Attaway, Joseph	Bex Scr 4776	1280	No vacancy
Blakely, S. T.	Bex Scr 55202	400	Conflicts
Blakely, S. T.	Bex Scr 51206	1280	Abandoned
Bonaben, ohn	Bex re 7270	80	Cancelled
Carruth, L.C.	Bex Scr 39598	1280	School land
Corbin, G.M.	Bex Scr 51966	1028 .6	Cancelled
Cox, Mrs. Mary E.	Bex Scr 55246	763	Conflicts
C.T. & M.C. Ry C.	Bex Scr 52227	147 3/4 ac	Conflicts
" " "	Bex Scr 52228	640	Conflicts
" " "	Bex Scr 54067 & 54068	640 each	Conflicts
Dark, W.G.	Bex Scr 51541	1280	Transferred
De Gomez, Conception L.	Bex Don 2344	590 3/4 ac	Abandoned
Dey, James A.	Bex Scr 55212	232	Abandoned
Edgar, John	Bex Pre 618	160	Conflicts
E.S. & R.R. Co.	Bex Scr 35803 & 08 & 09	640 each	Abandoned
" " "	Bex Scr 35872	640	Sur both in Mex
Galliger, Peter J.	Bex Pre 79	160	Conflicts
Garcia, Montez & Duran	Bex Scr 16127	320	Abandoned
Gaskey, G.A.	Bex re 617	160	Conflicts
G.C. & S.F. Ry. co	Bex Scr 42033	640	Conflicts
" " " "	Bex Scr 47702 & 03 & 04	640 each	Abandoned
" " " "	Bex Scr 47706 & 07 & 08 & 11	640 each	Abandoned
" " " "	Bex Scr 47712	161	Conflicts
" " " "	Bex Scr 47713	613	Conflicts
" " " "	Bex Scr 47696 & 98 & 97	640 each	Abandoned
" " " "	Bex Scr 50692		Cancelled
" " " "	Bex Scr 51735 thru 51740	640 each	Conflicts
G.H. & S.A. Ry Co.	Bex Scr 51914	640	No vacancy
" " " "	Bex Scr 10203 thru 10210	640 each	Cancelled
" " " "	Bex Scr 10243 thru 10258	640 each	Cancelled
" " " "	Bex Scr 10292	640	Cancelled
" " " "	Bex Scr 10293	512 .2 ac	Cancelled
" " " "	Bex Scr 10294 & 95	640 each	Cancelled
" " " "	Bex Scr 10296	488.7 ac	Cancelled
" " " "	Bex Scr 10298 thru 10304	640 each	Cancelled
" " " "	Bex Scr 10319	640	Cancelled
" " " "	Bex Scr 10321 thru 10329	640 each	Cancelled
" " " "	Bex Scr 10341 thru 10352	640 each	Cancelled
" " " "	Bex Scr 10365 thru 10373	640 each	Cancelled
" " " "	Bex Scr 10389 thru 10392	640 each	Cancelled
" " " "	Bex Scr 10303 & 94	320 each	Cancelled

PECOS COUNTY CONT'D

NAME	FILE NO.	AREA	ENDORSEMENT
G. H. & S.A. R.R? Co.	Bex Scr 10395	475	Cancelled
" " "	Bex Scr 10396	320	Cancelled
" " "	Bex Sgr 10402 thru 10417	640 each	Cancelled
" " "	Bex Sgr 10418	320	Cancelled
" " "	Bex Sgr 10436 & 37	640 each	Cancelled
" " "	Bex Scr 33947 Thru 33957	640 each	Cancelled
" " "	Bex Scr 33982	640	Cancelled
G. M. & M. B. & A.	Bex Scr 49643 thru 49672	640 each	Not approved
G.N.& S.A. Ry. Co.	Bex Scr 41430 & 31	640 each	Cancelled
Heddick, Mrs. Caroline	Bex Scr 55247	1280	No good
Hous. & Gr. No. R.R. Co.	Bex Scr 2044 thru 2048	640	Void
" " "	Bex Scr 2050 & 2063	640 each	Void
" " "	Bex Scr 2836 thru 2859	640 each	Abandoned
" " "	Bex Scr 3569	640	Cancelled
Hess, John H.	Bex Scr 52170	1048 ac	
Hill, Mrs. Sarah	Bex Scr 51665	1280	Abandoned
Hill, Mrs. Sarah	Bex Scr 52179	1280	conflicts
Horton, George	Bex Scr 47765	1280	No vacancy
H.T.C. R.R. Co.	Bex Scr 4119 thru 4129	640 each	Abandoned
" " "	Bex Scr 4140 thru 4150	640 each	Abandoned
" " "	Bex Scr 4160 thru 4164	640 each	Abandoned
" " "	Bex Scr 4190 thru 4194	640 each	Abandoned
" " "	Bex Scr 4203 thru 4216	640 each	Abandoned
" " "	Bex Scr 4223 thru 4235	640 each	Abandoned
Hubbell, Jarvis	Bex Scr 1447	80	Forfeited
Johnson, Felix S.	Bex Scr 51979	2540 ac	Suspended
Hones, Mrs. M.A.	Bex Scr 51977	1280	
Lindsey, Sarah A.	Bex Scr 46642	1280	School land
Lyles, Robert E.	Bex Pre 830	80	Illegal
McKay, Mrs. Mana L.	Bex Scr 47759	1280	No vacancy
Montgomery, R.E.	Bex Scr 42223	640	
Moore, J.L.	Bex Scr 51968	1030	Cancelled
Norvell, Thomas H.	Bex Scr 46646	1280	School land
Palmer, Isam	Bex Scr 46650	1280	Abandoned
Patton, J.C.	Bex Scr 54773	320	Abandoned
Patton, J.C.	Bex Scr 54792	320	Abandoned
Patton, J.C.	Bex Scr 54794	320	Abandoned
Reid, R.S.	Bex Scr 46652	1280	Abandoned
Reyes, Juan	Bex Scr 51493	1280	Abandoned
Richard, Ruben Q.	Bex Pre 705	160	Abandoned
Rogers, I.J.	Bex Scr 46651	244 .4	Conflicts
Schultz, Henry	Bex Scr 47758	1280	No vacancy
Shaffner, J.N.	Bex 1st 1548	1,211,798 vrs	Transferred
Shaffner, J.N.	Bex 1st 1573	1,211,798 vrs	Transferred
Simmons, B.P.	Bex Scr 52036	1280	
Stidham, Caroline	Bex Scr 47761	1280	No vacancy
Stone, Geo. C.	Bex Pre 619	80	Conflicts
Texas Central R.R. Co.	Bex Scr 35647	640	Abandoned
" " "	Bex Scr 35657 & 58 & 60	640 each	Abandoned
" " "	Bex Scr 36438	640	In conflict
" " "	Bex Scr 38425 thru 38428	640 each	Abandoned
" " "	Bex Scr 38437 thru 38440	640 each	Abandoned
" " "	Bex Scr 38449 & 38450	640 each	Abandoned
" " "	Bex Scr 38473 & 38474	640 each	Abandoned
" " "	Bex Scr 39674	2 sur 320 each	Conflicts
" " "	Bex Scr 50482 & 84 & 95	640 each	Conflicts
" " "	Bex Scr 51194 thru 51198	640 each	Conflicts
" " "	Bex Scr 52203 thru 52206	640 each	Conflicts

PECOS COUNTY CONT'D

NAME	FILE NO.	AREA	ENDORSEMENT
Tex. Mex. Ry. Co.	Bex Scr 46545	640	Abandoned
Tex. & Pac R.R. CO.	Bex Scr 22912 & 15 & 16	640 each	In conflict
Tex & Pac R.R. CO.	Bex Scr 22920 thru 22923	640 each	Cancelled
Tex & Pac R.R. CO.	Bex Scr 22925 thru 22933	640 each	Cancelled
Tex & Pac R.R. CO.	Bex Scr 22935	640	Conflicts
Tex & Pac	Bex Scr 22945	245 ac	Cancelled
Tex & Pac	Bex Scr 22950	640	Cancelled
Tex & Pac	Bex Scr 23301	640	Cancelled
Tex & Pac	Bex Scr 23310 & 11	640 each	Pat'd & cancelled
Tex & Pac	Bex Scr 23316 & 17 & 18	640 each	Pat'd & cancelled
Tex & Pac	Bex Scr 23322 thru 23326	640 each	Pat'd & cancelled
Tex & Pac	Bex Scr 23328 thru 23352	640 each	Pat'd & cancelled
Tex & Pac	Bex Scr 28764	722.2 ac	Recovered
Tex & Pac	Bex Scr 29774 & 75 & 76	640 each	Cancelled
Tex & Pac	Bex Scr 4294 thru 4305	640 each	Abandoned
Tex & Pac	Bex Scr 4540 & 41 & 42	645.5 ac each	Pat'd & cancelled
Tex & Pac	Bex Scr 4555 thru 4563	640 each	Pat'd & cancelled
Tex & Pac	Bex Scr 4576 thru 4584	640 each	Pat'd & cancelled
Tex & Pac	Bex Scr 4597 thru 4605	640 each	Pat'd & cancelled
Tex & Pac	Bex Scr 4620 thru 4626	640 each	Pat'd & cancelled
Tex & Pac	Bex Scr 4818 & 4819	640 each	Pat'd & cancelled
Tex & Pac	Bex Scr 36961	340	Conflicts
Walker, A.D.	Bex Scr 52174	4 sur 19934 1/4 ac	Illegal
Wheat, John	Bex Scr 51377	1212	Cancelled
Wyatt, Mrs. Emeline	Bex Scr 52038	1280	

POLK COUNTY

Adams, Spencer	Har 3rd 1163	44.2 ac	School land
Aldridge, Coleman	Lib 3rd 193	320	Forfeited
Allen, J.E.	Lib Pre 423	160	Conflicts
Amela, Conception	Lib 1st 362	2 sur	Conflicts
Bailey, Nathaniel	Lib 3rd 275	640	Cert. withdrawn
Banks, James	Lib Pre 455	131 3/4 ac	Abandoned
Barclay, Anderson	Lib 1st 288	1 lab	Cert. withdrawn
Barfield, Henry	Lib Pre 417	134 ac	Conflicts
Barnes, Mary Ann,	Hous 3rd 1199	320	Not on map
Barrington, E.	Lib Scr 268	160	Covered by other sur
Barter, Ferdinand	Lib Scr 135	160	On other sur
Batson, Seth	Lib 3rd 56	640	Conflicts
B.B.B&C.Ry. Co.	Lib Scr 266	580	Conflicts
B.B.B. & C. RY. CO.	Lib Scr 267	320 - 320 ac	Abandoned
" " "	Lib Scr 309	60	Cancelled
Beasley, Abner G.	Lib 3rd 298	640	Abandoned
Becker, J.	Lib Bty 139	320	Cert. withdrawn
Bellamy, D.W.	Hou. Pre 764	114	Conflicts
Berry, James	Lib 2nd 15	2+ lab	Cancelled
Betterson, Richard	Lib Bty 163	640	Conflicts
Bolles, Jas N.	Hou Pre 649	160	Conflicts
Bowyer, John M.	Lib 2nd 29	960	Forfeited
Bradley, Francis	Lib 1st 102	1 lab	Conflicts
Brock, James L.	Lib Scr 95	160	Abandoned
Brock, William	Lib Scr 136	160	Covered by pat sur
Brown, Mrs. Mollie	Lib Pre 380	160	Abandoned
Bunch, Hiram or Burch	Lib 1st 8	1 lab	Cert. rejected
Burch, Valentine	Lib Bty 100	2 sur -198-121 ac	Conflicts
Bundick, Charles	Lib 3rd 362	160	Conflicts
Burke, J.W.	Lib 3rd 343	640	Cert. withdrawn
Butler, James	Lib Scr 893	183.5	Forfeited
Carpenter, Thomas	Lib 3rd 300	503	Cert. withdrawn
Carr, Benjamin F.	Lib 3rd 296	320	Conflicts
Carr, John F.	Lib 3rd 294	320	Conflicts

FOLK COUNTY CONT'D

NMME	FILE NO.	AREA	ENDORSEMENT
Carr, John F. & J. Connell	Lib Scr 31	320	Covered by other sur
Carr, John F. & J. Connell	Lib Sur 269 & 270	320 ac	Abandoned
Chandler, R.D.	Lib Scr 875	160	Forfeited
Chassaon, Edward	Lib 3rd 297	320	Conflicts
Chesson, Jeremiah	Lib 3rd 293	2 sur-312-300 ac	Conflicts
Conrow, Charles M	Mont 3rd 34	320	Cert. withdrawn
Cook, E.	Hou Scr 140	160	Abandoned
Cook, G.W.	Hou Scr 572	80	Abandoned
Cotton, Thomas J.	Lib 3rd 461	640	Abandoned
Crececius, Loyd	Hou Pre 780	160	Cancelled
Curry, A.J.	Hou Scr 139	160	Abandoned
Danzev, Bryant	Lib 3rd 295	640	Conflicts
Danrigaud, Juan	Lib Bty 2	1280	Forfeited
Davis, George	Lib Bty 82	320	Conflicts
Day, Dempsey	Lib 3rd 292	160	Abandoned
Dean, Henry J.	Lib Scr	750-1170 ac	Conflicts
Dean, Robert	Hogs Scr 594	402	In conflicts
Dillon, J.J.	Lib Pre 366	160	Conflicts
Donnelley, John	Lib Scr 304	160	Covered by pat sur
Downes, Anderson	Mont 3rd 33	320	Cert. withdrawn
Drew, Monroe	Lib 3rd 254	320	Conflicts
Durham, John L.	Lib 3rd 443	320	Abandoned
Eggleston, John	Lib Scr 974	640	State sur
Elzy, William A.	Lib Scr 140	160	On other sur
Feagin, A.P.	Lib Pre 254	160	Conflicts
Felder, Daniel	Lib 3rd 361	160	Conflicts
Felds, Willaim	Lib 2nd 96	640	Cert. withdrawn
Fishwr, Henry	Lib 2nd 21	640	Cert. withdrawn
Fletcher, Robert	Lib 2nd 53	4,989,000 vrs	Withdrawn
Foster, Albert A.	Lib 3rd 375	200	Cancelled
Ford, Christopher	Lib 3rd 528	320	Conflicts
Garner, Jacpb	Lib 1st 105	1 lea. 1 lab	Cert. withdrawn
G.C.S.F. Ry. C o.	Lib Scr 958	640	Conflicts
" "	Lib Sur 967 & 968	640 each	
Gibbs, Linville	Hou 3rd 1178	320	Covers other sur
Glover, W. H.	Lib Pre 205	160	Conflicts
Graham, J hn C.	Lib Scr 33	160	Abandoned
Gratney, Abn. M	Lib Bty 56	960	Withdrawn
Green, James	Lib 3rd 312	320	Conflicts
Hampton, Edward	Lib 3rd 230	320	Cert. not returned
Handly, Wm J.	Lib Pre 304	90	Tran. To L-P- 273
Hardin, W.B.	Lib Don 234	500 1/5	Relocated
Harrell, John B. Hrs	Lib 3rd 531	320	Conflicts
Harrison, Mary	Lib 3rd 125	640	Cert. withdrawn
Harrison, Vincent	Lib 3rd 126	320	Cert. withdrawn
Hynes, Alice	Lib Pre 414	126 ac	
Haynes, Harvey, F.	Lib 3rd 376	200	Abandoned
Henderson, J.C.	Lib Scr 876	178	Forfeited
Highland, Wohn	Lib 3rd 23	320	Conflicts
Hill, F.C.	Lib Pre 409	80	Abandoned
Hill, H.H.	Lib Pre 317	74.4 ac	Abandoned
Hill, H.H.	Lib Sur 865	74.4 ac	Withdrawn
Holcomb, Alfred	Lib 3rd 365	320	Conflicts
Houston, Sam	Lib Bty 135	1280	Relocated
Hoyt, Timothy	Lib 2nd 52	2 sur 320 each	Conflicts
Hubert, Matthew	Lib 1st 106	1 lab	Abandoned
Hudson, Wn. G.	Lib 3rd 118	640 ac	Relocated
Huffman, M.	Lib 2nd 56	1280	Cert. witydswan

POLK COUNTY CONT'D

NAME	FILE NO.	AREA	ENDORSEMENT
Hughes, Edward by assne	Lib Bty 49	640	Warrant withdrawn
Hulet, Prince	Lib Pre 296	115	Invalid
Int. Gr. No. R.R.Co.	Hou Scr 529 & 530	640 each	Relocated
" " "	Lib Scr 746	640	Abandoned
Jarrell, William R.	Lib 3rd 356	160	Conflicts
Jerrigan, John F	Lib 3rd 316	160	Abandoned
Johnston, John	Lib Scr 98	160	Covers other sur
Johnston, W.H.	Lib Scr 109	160	Covered by other sur
Jones, Lorenza	Lib Bty 4	960	Warrant withdrawn
King, Peter J.	Lib Scr 305	160	Conflicts
Knox, James	Hou 3rd 1180	320	Conflicts
Lawrence, George F.	Lib Bty 134	960	Cert. withdrawn
Lee, John	Lib Scr 35	160	Transferred
Lucas, D.W.	Lib Scr 258	153	Cancelled
Lynch, Nicholas	Lib Bty 24	6,285,205 lab	Abandoned
May, Philip	Lib 3rd 346	160	Abandoned
Pace, Tom D.	Hou Pre 660 1/2	160	Abandoned
Parish, M.	Lib Pre 270	160	Conflicts
Parker, Miles	Lib Pre 298	158	See 1-P-271
McClelland, Snauel	Lib Bty 155	177	Abandoned
McClaeland, Samucl	Lib Bty 157	40	Conflicts
McCoy, Charles by assne	Mont 2nd 107	5,618,750 lab	Cert. withdrawn
McKinnon, John C	Lib 3rd 345	160	Abandoned
Mead, Dennis	Lib 1st 359	15,709,880 vrs	Conflicts
Mosh, E.M.	Lib Pre 185	80	Conflicts
Neathery, Samuel	Lib 2nd 87	2 sur	Conflicts
Nicks, George W.	Lib 3rd 256	640	Conflicts
Owens, A.L.	Lib 2nd 10 & 11	2 sur 481-159 ac	Forfeited
Owens, Pinckney W.	Lib 2nd 109	1132	Abandoned
Pace, George L.	Lib 3rd 274	640	Conflicts
Pace, Hardy	Lib 1st 99	1 813,400 lab	Abandoned
Pollard, C	Lib Pr 132	160	Conflicts
Powell, Cader	Lib Scr 277	160	Forfeited
Price, Cynthia A.	Lib Scr 959	1280	Correction needed
Price, James P.	Lib Bty 160	213	Conflicts
Price, John T.	Lib Scr 960	1280	Conflicts
Pruitt, Willaim	Lib 2nd 97	1280	Conflicts
Richardson, W.P.	Lib Scr 972	640 -330 ac	School land
Roberts, A.L. by assne	Lib 1st 100	1/3 lea	Conflicts
Robinson, Beckie	Lib Pre 258	160	Conflicts
Robinson, Wm.	Lib 1st 107	2, 370.735 lab	Conflicts
Roden, Jesse	Lib Pre 350	160	Abandoned
Rodgers, Ephriam	Lib Pre 299	142.4	Conflicts
Rowe, Samuel	Lib 3rd 625	2 sur 320 each	Cert. withdrawn
Ruddell, John by assne	Lib 1st 200	2 sur	Cert. withdrawn
Ryan, John	Lib 3rd 355	160	Abandoned
Ryan, Hohn	Lib 1st 400	1,687,855 vrs	Papers trans.
Ryan, John	Lib 1st 402	1,687,845 vrs	Abandoned
Ryles,	Lib Scr 204	640	Conflicts
Saxon, S.R.C.	Hou Pre 735	81 1/3 ac	Cancelled
Scott, Katherine Lib	Lib Pre 113	160	Abandoned
Scott, Daniel	Lib Pre 128	160	Abandoned
Simmons, John H.	Lib Pre 440	160	Cancelled
Simmons, P.C.	Lib Pre 399	112	Cancelled
Simpson, Wm. M.	Lib 1st 284	4,721,293	Withdrawn

POLK COUNTY CONT'D

NAME	FILE NO.	AREA	ENDORSEMENT
Skinner, Jesse S.	Lib Pre 303	150	Conflicts
Smith, Charles	Lib 3rd 631	160	No. F/N
Smith, I.T.	Lib Scr 973	640	State sur
Smith, Mary	Lib 1st 2	1 lea 1 lab	Relocated
Smith, Noel by assne	lib 3rd 69	320	Conflicts
Smith, Robert .	Lib 3rd 278	640	Conflicts
Smith, Wiley, B	Lib 1st 242	3/4 lea	Conflicts
Smyth, R. Theodore	Monty 3rd 185	30	Relocated
Snell, Isaac N.	Lib Scr 261	160	Abandoned
Snell, L.G.	Lib Pre 112	160	Abandoned
Standley, Daniel	Lib Scr 132	140	Covered by other su
Stubblefield, John J.	Lib 1st 121	2 sur 1 lea 1 lab	Forfeited
Taylor, Jacob N By assne	Lib 1st 146	1/3 lea	Cert. withdrawn
Tex. N.O. RyCo.	Lib Scr 638 thru 644	600 each	Abandoned
Thomas, Frank	Lib Pre 375	160	No proof of occupar
Thompson, James H s.	Lib 1st 360	1,00,000 vs	Abandoned
Thompson, William	Lib 1st 241	1/3 lea	Conflicts
Thompson, William	Lib 1st 266	1/3 lea	Transferred
Thompson, T.A.	Lib Scr 934 1/2	442 .4	Forfeited
Tolbert, Henry	Hou Pre 754	57 3/10 ac	Cancelled
Tolbert, Henry	Nac Pre 867	160	Abandoned
Turner, Emline	Hou Pre 403	160	Transferred
Turner, I.T.	Hou Pre 662	160	Conflicts
Turner, James P.	Lib Scr 104	160	Illegal
Usher, Robert	Lib Scr 873	418 .4 ac	Forfeited
Usher, Robert	Lib Scr 890	500.7	Forfeited
Vincent, Moranda	Lib Pre 235	160	Conflicts
Waldrip, J.T.	Lib Pre 127	160	Conflicts
Waldrip, S.D.	Lib Scr 398	160	Cancelled
Wlaker, W.W.	Lib Scr 96	160	On other sur
Walnesty, James by assne	Lib Bty 3	1280	Warrant withdraw
W. Co. R.R.	Lib Scr 176 & 177	640 & 637 ac	Conflicts
W. Co. R.R.	Lib Scr 179 & 180 & 281	640 each	Conflicts
W. Co. R.R.	Lib Scr 182	624 1/2	Conflicts
W. Co. R.R.	Lib Scr 183 thru 186	604 each	Conflicts
W. Co. R.R.	Lib Scr 187	635	Conflicts
W. Co. R.R.	Lib Scr 188 thru 203	640 each	Conflicts
W. Co. R.R. Co.	Lib Scr 205 & 206 & 207	640 each	Conflicts
Wells, Jas. A. by assne	Lib Bty 42	320	Warrant withdraw
Wells, Theophilus, by assne	Lib 3rd 158	640	Cert. not returned
Westgrook, Thomas L.	Lib 3rd 277	320	Conflicts
White, Isaac B.	Lib 3rd 81	640	Relocated
White, W.B.	Lib 3rd 315	640	Conflicts
Walburn, Chas. by assne	Lib 3rd 77	320	Conflicts
Wiley, Nelson	Hou Scr 339	160	Forfeited
Wilkerson, J.W.	Hou Pre 661 1/2	122 + ac	Conflicts
Wilkinson, David	Lib Scr 278	160	Does not close
Wilkinson, Willis M.C.	Lib 3rd 452	320	Conflicts
Wilson, Thomas A .	Lib Scr 306	95 ac	Abandoned
Wood, Thomas J.	Mont 2nd 142	640	Illegal
Young, A.	Lib Scr 889	54 .2 ac	Conflicts
Woodard, Tubal C.	Lib Pre 198	160	Conflicts
Young, A.	Lib Scr 888	525 ac	

POTTER COUNTY

oooo

NAME	FILE NO.	AREA	ENDORSEMENT
E.L. & Red River R.R. CO.	Bex Scr 29527 & 29528	640 ac. each	Abandoned
"	Bex Scr 29531 & 29532	640 each	Abandoned
G.C. & S. Fe R.R. CO.	Bex Scr 29535 & 38 & 39	640 each	Abandoned
Gunter & Munson	Bex Scr 46100 thru 46106	640 each	No F/ N
"	Bex Scr 46108 & 46109	640 each	Abandoned
"	Bex Scr 46111 & 12 & 13	604 each	Abandoned
"	Bex Scr 46154 & 55 & 56 & 58 & 560	640 each	Abandoned
H.T.C. R.R. CO.	Bex Scr 6895 thru 6916	640 each	Cancelled
Massey, J.V.	Bex Scr 29541	640	Abandoned

PRESIDIO COUNTY

Anderson, James	Bex Scr 43783	1280	Abandoned
Anderson, Mrs. M. E.	Bex Scr 50948	567.4	Conflicts
Arnold, & Barrett	Bex Scr 16771	640	Abandoned
Ball, K.W.	Bex Scr 50586	1280	Conflicts
Bass, Jas. F.	Bex Scr 50946	1280	Covered
Bennett, R.O.	Bex Scr 43755	1280	Abandoned
Black, Simeon	Bex Scr 46674	1280	Conflicts
Brooks, G.H.	Bex Pre 620	80	Conflicts
Brownlee, C.A.	Bex Scr 46797	1280	Abandoned
Callihan, T.J.	Bex Don 1804	640	Cancelled
Cantrell, J.R.	Bex Scr 46669	1280	Abandoned
Cardinas, Francisco	Bex Don 1293	2 sur 320 each	Illegal
Carleton, C.B.	Bex Scr 46075	1280	Not approved
Claunch, Sarah	Bex Scr 46663	495 ac	School land
Claunch, Sarah	Bex Scr 54763	535	Conflicts
Collier, F.C.	Bex Scr 55776	213 1/3 ac	Conflicts
Cook, F.L.	Bex Scr 54828	248	
Cox, Mrs. Mary E.	Bex Scr 51622	1280	Abandoned
Cress, Alfred M.	Bex Scr 51582	1280	Cancelled
Cress, Alfred M.	Bex Scr 71345	1280	Abandoned
Davis, Mrs. Malinda	Bex Scr 51297	1280	Cancelled
Dial, H.C.	Bex Scr 43776	1280	Abandoned
Dickey, Jonathan D.	Bex Scr 50287	2560 ac 2 sur	Relocated
Dowling, John	Bex Scr 1147	2 sur 80 each	Cancelled
Domingues, Francisco	Bex 3rd 5456	320 ac	Conflicts
Denison, & Pacific Ry. Co.	Bex Scr 31324 thru 31328	640 each	Abandoned
"	Bex Scr 31332 & 33 & 34	640 each	Abandoned
"	Bex Scr 31376 thru 31379	640 each	Abandoned
"	Bex Scr 31383 thru 31389	640 each	Abandoned
"	Bex Scr 31394	640	Abandoned
"	Bex Scr 31421	640	Abandoned
"	Bex Scr 31432	640	Abandoned
"	Bex Sgr 31442 & 31443	640 each	Abandoned
"	Bex Scr 31453 & 31454	640 each	Abandoned
"	Bex Scr 31463 thru 31492	640 each	Abandoned
Draper, Richard & J. Dowling	Bex Scr 1068	160	Cancelled
Dunn, Mrs. Louisa	Bex Don 2387		Held for trans.
Dallas, & W. Ry Co.	Bex Scr 36171	640	
"	Bex Scr 36190	590	Conflicts
Elder, Mrs. E. P.	Bex Scr 43784	1280	Abandoned
Astes, Edward B.	Bex Scr 52150	495.7 ac	Conflicts
Elores, Nepomaceno	Bex Bty 1497	101-101 ac	Conflicts
Franker, Henry	Bex Scr 55291	1298	Illegal
Frazier, Sarah J.	Bex Scr 51630	1280	Abandoned
Freeman, H.F.	Bex Scr 50945	1280	Conflicts
Fuentes, Hrs. Luis	Bex 3rd 6430	320	Abandoned
Fuentés, Hrs. Lewis	Be 3rd 6828	320	Abandoned

PRESIDIO COUNTY CONT'D

NAME	FILE NO.	AREA	ENDORSEMENT
Gage, ^P owell	Bex Scr 44943	640	Not approved
Garza, Graylan de la	Bex 1st 1474	2 sur	Abandoned
G. C. & S. Fe R.R. Co.	Bex Scr 35082	640	Covered by other su
" " "	Bex Scr 35083	640	Covered
" " "	Bex Scr 35084	710	Transferred
" " "	Bex Scr 35085	640	Transferred
" " "	Bex Scr 35567	640	Abandoned
" " "	Bex Scr 35571	640	Abandoned
" " "	Bex Scr 35575	640	Abandoned
" " "	Bex Scr 50302 & 02 & 04	640 each	Abandoned
" " "	Bex Scr 50589	320	Abandoned
" " "	Bex Scr 51645	640	Illegal
G.H. & S.A. R.R. Co.	Bex Scr 9341	552.60 ac	Cancelled
" " "	Bex Scr 9525 & 9526	640	Cancelled
" " "	Bex Scr 9528 thru 9542	640	Cancelled
" " "	Bex Scr 9543	371	Cancelled
" " "	Bex Scr 9544	166.6	Cancelled
" " "	Bex Scr 9545	403	Cancelled
" " "	Bex Scr 9546 & 47 & 48	640 each	Cancelled
" " "	Bex Scr 9549	313.4 ac	Cancelled
" " "	Bex Scr 9550	640	Cancelled
" " "	Bex Scr 9551	166.6	Cancelled
" " "	Bex Scr 9552	640	Cancelled
" " "	Bex Scr 9553	134.8	Cancelled
G " "	Bex Scr 9554	397 ac	Cancelled
" " "	Bex Scr 9555 thru 9559	604 each	Cancelled
" " "	Bex Scr 9560	396.8 ac	Cancelled
" " "	Bex Scr 9561 thru 9564	640 each	Cancelled
" " "	Bex Scr 9565	396.8 ac	Cancelled
" " "	Bex Scr 9566 & 67 & 68 &	69 640 each	Cancelled
" " "	Bex Scr 9570	396.8 ac	Cancelled
" " "	Bex Scr 9571 & 72 & 73	640 each	Cancelled
" " "	Bex Scr 9574	396.8 ac	Cancelled
" " "	Bex Scr 9575 & 76 & 77	640 each	Cancelled
" " "	Bex Scr 9578	396.8 ac	Cancelled
" " "	Bex Scr 9579	640	Cancelled
" " "	Bex Scr 9580	633.9 ac	Pat. & Cancelled
" " "	Bex Scr 9581	639.2 ac	Cancelled
" " "	Bex Scr 9582	640	Pat. & Cancelled
" " "	Bex Scr 9583	634	Pat. & cancelled
" " "	Bex Scr 9584 & 9585	640 each	Pat'd & cancelled
" " "	Bex Scr 9586	644.4 ac	Pat'd & cancelled
" " "	Bex Scr 9587 & 9588	640	Cancelled
" " "	Bex Scr 9589	637.52	Pat. & cancelled
" " "	Bex Scr 9590	648.7 ac	Pat'd & cancelled
" " "	Bex Scr 9591	639. ac	Pat'd & cancelled
" " "	Bex Scr 9592 thru 9598	640	Pat'd & cancelled
" " "	Bex Scr 9599	652.61	Pat'd & cancelled
" " "	Bex Scr 9600	654.18	Pat'd & cancelled
" " "	Bex Scr 9601	660.12	Pat'd & cancelled
" " "	Bex Scr 9602	660.12	Pat'd & cancelled
" " "	Bex Scr 9603	655.33	Pat'd & cancelled
" " "	Bex Scr 9604 thru 9616	640 each	Pat'd & cancelled
" " "	Bex Scr 9619 thru 9641	640 each	Pat'd & cancelled
" " "	Bex Scr 9662	249.2	Pat'd & cancelled
" " "	Bex Scr 9663	638.9	Pat'd & cancelled
" " "	Bex Scr 9664	636	Pat'd & cancelled
" " "	Bex Scr 9665	633.6	Pat'd & cancelled
" " "	Bex Scr 9666	631.2	Pat'd & cancelled
" # "	Bex Scr 9667	628.9	Pat'd & cancelled
" " "	Bex Scr 9668	626.6	Pat'd & cancelled
" " "	Bex Scr 9669 thru 9674	640 each	Pat'd & cancelled
G " "	Bex Scr 9675	248.2 ac	Pat'd & cancelled
" " "	Bex Scr 9676	246.5	Pat'd & cancelled
" " "	Bex Scr 9677 thru 9688	640 each	Pat'd & cancelled
" " "	Bex Scr 9689	244.2	Pat'd & cancelled

Item Description	Quantity	Unit Price	Total Price
Pat 1 & cancelled	100	0.10	10.00
Pat 2 & cancelled	100	0.10	10.00
Pat 3 & cancelled	100	0.10	10.00
Pat 4 & cancelled	100	0.10	10.00
Pat 5 & cancelled	100	0.10	10.00
Pat 6 & cancelled	100	0.10	10.00
Pat 7 & cancelled	100	0.10	10.00
Pat 8 & cancelled	100	0.10	10.00
Pat 9 & cancelled	100	0.10	10.00
Pat 10 & cancelled	100	0.10	10.00
Pat 11 & cancelled	100	0.10	10.00
Pat 12 & cancelled	100	0.10	10.00
Pat 13 & cancelled	100	0.10	10.00
Pat 14 & cancelled	100	0.10	10.00
Pat 15 & cancelled	100	0.10	10.00
Pat 16 & cancelled	100	0.10	10.00
Pat 17 & cancelled	100	0.10	10.00
Pat 18 & cancelled	100	0.10	10.00
Pat 19 & cancelled	100	0.10	10.00
Pat 20 & cancelled	100	0.10	10.00
Pat 21 & cancelled	100	0.10	10.00
Pat 22 & cancelled	100	0.10	10.00
Pat 23 & cancelled	100	0.10	10.00
Pat 24 & cancelled	100	0.10	10.00
Pat 25 & cancelled	100	0.10	10.00
Pat 26 & cancelled	100	0.10	10.00
Pat 27 & cancelled	100	0.10	10.00
Pat 28 & cancelled	100	0.10	10.00
Pat 29 & cancelled	100	0.10	10.00
Pat 30 & cancelled	100	0.10	10.00
Pat 31 & cancelled	100	0.10	10.00
Pat 32 & cancelled	100	0.10	10.00
Pat 33 & cancelled	100	0.10	10.00
Pat 34 & cancelled	100	0.10	10.00
Pat 35 & cancelled	100	0.10	10.00
Pat 36 & cancelled	100	0.10	10.00
Pat 37 & cancelled	100	0.10	10.00
Pat 38 & cancelled	100	0.10	10.00
Pat 39 & cancelled	100	0.10	10.00
Pat 40 & cancelled	100	0.10	10.00
Pat 41 & cancelled	100	0.10	10.00
Pat 42 & cancelled	100	0.10	10.00
Pat 43 & cancelled	100	0.10	10.00
Pat 44 & cancelled	100	0.10	10.00
Pat 45 & cancelled	100	0.10	10.00
Pat 46 & cancelled	100	0.10	10.00
Pat 47 & cancelled	100	0.10	10.00
Pat 48 & cancelled	100	0.10	10.00
Pat 49 & cancelled	100	0.10	10.00
Pat 50 & cancelled	100	0.10	10.00

PRESISIO COUNTY CONT'D

NAME	FILE NO.	AREA	ENDORSEMENT
G.H. & S.A. Ry. CO.	Bex Scr 9690	242.2	Pat. & cancelled
" "	Bex Scr 9691 thru 9702	640	Pat' & cancelled
" "	Bex Scr 9703	388.5	Pat. & cancelled
" "	Bex Scr 9704	501	Pat' & cancelled
" "	Bex Scr 9705	346	Pat. & cancelled
" "	Bex Scr 9706	236	Pat. & Cancelled
" "	Bex Scr 9707 thru 9726	640	Pat. & cancelled
" "	Bex Scr 9727	243 1/2	Pat. & cancelled
" "	Bex Scr 9728	441 .6	Pat. & cancelled
" "	Bex Scr 9729	446 1/2	Pat. & cancelled
" "	Bex Scr 9730 thru 9741	640	Pat. & cancelled
" "	Bex Scr 9742	448.8	Pat. & cancelled
" "	Bex Scr 9743	451	Pat. & cancelled
" "	Bex Scr 9744 thru 9758	640	Pat. & cancelled
" "	Bex Scr 9759	453.4	Pat. & cancelled
" "	Bex Scr 9760	274.1	Pat. & cancelled
" "	Bex Scr 9761 thru 9792	640	Pat. & cancelled
" "	Bex Scr 9793	504	Pat. & cancelled
" "	Bex Scr 9794 thru 9799	640	Pat. & cancelled
" "	Bex Scr 9800	280.3	Recovered
" "	Bex Scr 9801	448.7/8	Recovered
" "	Bex Scr 9802 thru 9805	640	Pat. & cancelled
" "	Bex Scr 9806	639.3	Cancelled
" "	Bex Scr 9807	647.6	Cancelled
" "	Bex Scr 9808	640	Cancelled
" "	Bex Scr 9809	648	Cancelled
" "	Bex Scr 9810 thru 9849	640	Cancelled
" "	Bex Scr 9850	623 1/4	Cancelled
" "	Bex Scr 9851	632 .8	Cancelled
" "	Bex Scr 9852	640	Cancelled
" "	Bex Scr 9853 & 9854	642.3	Cancelled
" "	Bex Scr 9855 & 9856	640	Cancelled
" "	Bex Scr 9857	265	Recovered
" "	Bex Scr 9858	311.7	Cancelled
" "	Bex Scr 9859 & 9860	640	Cancelled
" "	Bex Scr 9861	642.98	Cancelled
" "	Bex Scr 9862 thru 9888	640	Cancelled
" "	Bex Scr 9889	651.2	Cancelled
" "	Bex Scr 9890	642.3	Cancelled
" "	Bex Scr 9891 thru 9907	640	Cancelled
" "	Bex Scr 9908	636.83	Cancelled
" "	Bex Scr 9909	636.98	Cancelled
" "	Bex Scr 9910	640	Cancelled
" "	Bex Scr 9911	636.83	Cancelled
" "	Bex Scr 9912	638.31	Cancelled
" "	Bex Scr 9913 & 9914	640	Cancelled
" "	Bex Scr 9915	358.2	Cancelled
" "	Bex Scr 9916	258	Cancelled
" "	Bex Scr 9917	640	Cancelled
" "	Bex Scr 9918	560.8	Cancelled
" "	Bex Scr 9919 & 9920	640	Cancelled
" "	Bex Scr 9921	648.74	Cancelled
" "	Bex Scr 9922	649.54	Cancelled
" "	Bex Scr 9923 thru 9953	640	Cancelled
" "	Bex Scr 9954	636.1/2	Cancelled
" "	Bex Scr 9955	635.3	Cancelled
" "	Bex Scr 9956	457	Cancelled
" "	Bex Scr 9957	560.8	Cancelled
" "	Bex Scr 9958	457	Cancelled
" "	Bex Scr 9959	361.2	Cancelled
" "	Bex Scr 9960 thru 9993	640	Cancelled
" "	Bex Scr 10150	647.75	Cancelled
" "	Bex Scr 10438 thru 10462	640	Pat. & cancelled
" "	Bex Scr 10623 thru 10662	640	Pat. & cancelled

PRESIDIO COUNTY CONT'D

NAME	FILE NO.	AREA	ENDORSEMENT
Gal. Har. & S.A. R.R. CO.	Bex Scr 25737 thru 25741	640	Recovered by state
" "	Bex Scr 25744 thru 25747	640	Recovered by state
" "	Bex Scr 25752 & 53 & 54	640	Recovered by state
" "	Bex Scr 25759 & 25760	640	Recovered by state
" "	Bex Scr 25767 thru 25774	640	Recovered by state
Haccia, Cletes	Bex 3rd 5454	320	Cert. not returned
Haccio, Demetrio	Bex 3rd 5455	320	Conflicts
Hullman, Mrs. E. J.	Bex Scr 51330	600	Abandoned
Harris, Mrs. Nancy	Bex Scr 55275	382.9	Cancelled
Harris, W.A.	Bex Scr 43772	1280	Abandoned
H.F. & W. Ry Co.	Bex Scr 34342	640	Abandoned
" "	Bex Scr 51398	97	
Heesey, O.M.	Bex Pre 1624	160	
Hemphill, Adam	Bex 3rd 6829	160	Cancelled
Hemphill, Adam	Bex 3rd 7323	320	Abandoned
Heredia, Jesus	Bex Pre 7420	80	Abandoned
herredeo, Romulo	Bex Pre 5831	76	Conflicts
Heredia, Romolo	Bex Pre 7421	126	Conflicts
Hood, Mrs. Eliza	Bex Scr 46668	1280	Abandoned
H.T.C.R.R. Co.	Bex Scr 10571	640	Abandoned
Hyllier, Junius	Bex Scr 44289	1280	Conflicts
Jimenes, Monico	Bex Pre 7760	55.9	Conflicts
Johnson, Felix S.	Bex Scr 43782	1280	Abandoned
Johnson, R.H.	Bex Scr 46060	1280	Conflicts
Kellar, W.A.	Bex Scr 51583	640	Conflicts
Langley, G.W.	Bex Scr 52021	1280	
Lout, Jermis	Bex Scr 43780	1280	Abandoned
Martinez, Alejas	Bex Scr 42717	1280	School land
Manchasa, Jose A.	Bex Scr 44098	1280	School land
Mason, J.G.	Bex Scr 51456	1280	Abandoned
Maxwell, Rachel	Bex Scr 46660 e	2 sur 1280 each	Abandoned
McCarty, J.L.	Bex 3rd 5940	320	Conflicts
McDarmen, Mary A.	Bex Scr 43781	1280	Abandoned
McKinney, Thos. F. & Williams, S.M. B			
& Williams Sam M.	Bex Scr 1495 & 96 & 97	2 sur 120 each	Cert. withdrawn
McMichael, R.B.	Bex Scr 54827	421	Inferior
Melton, William M.	Bex Scr 43774	1280	Abandoned
Moore, R.E.	Bex Scr 55292	1280	Abandoned
Norris, Mrs. Christina	Bex Scr 46673	1280	Abandoned
Nugent, Mrs. Mary	Bex Don 2687	581.54	Abandoned
Pace, John	Bex Scr 43	1280	Abandoned
Penchaw, Mrs Sallie	Bex Scr 50294	320	Conflicts
Phillips, E.M.	Bex Scr 44095	1280	School land
Pike, Mrs. S.A.	Bex Scr 44290	1280	Entirely covered
Powell & Gage	Bex Scr 44944 thru 44995	640	Not approved
Tex. Mex R.R. CO.	Bex Scr 44333 thru 44337	640	Abandoned
Presidio County School Land	Bex 1st 2097	1 lea	Conflicts
Price, Cynthia A.	Bex Scr 50285 1/2	1280	Conflicts
Price, John T.	Bex Scr 50290	1280	Covered by other su
Rain, Benjamin C.	Bex Scr 43785	1280	Abandoned
Ramos, Vincente	Bex Bty 1241	2-160-160	Cert. withdr, wn
Reuss, Aug.	Bex Scr 1494	2 sur 160 each	Cert. withdrawn
Riddle, W.S.	Bex Scr 46059	1280	Conflicts
Rodriguez, Matilda	Bex Pre 2609	160	Abandoned
Rodriguez, Pedro	Bex re 3030	160	
Savage, Joseph N.	Bex Scr 46798	1280	Abandoned

PRESIDIO COUNTY CONT'D

NAME	FILE NO.	AREA	ENDORSEMENT
Singleton, John H.	Bex Don 2184	1280	Abandoned
Smith, Mrs. Mary	Bex Scr 43779	1280	Abandoned
Spidel, M.C.	Bex Scr 46662	342	School land
Strickland, Mrs. M.M.	Bex Scr 43768	1280	Abandoned
Taylor, L.H.	Bex Scr 44285	1280	Conflicts
Taylor, Mary C.C.	Bex Scr 44094	1280	School land
Tex. Cen Ry. Co.	Bex Scr 32801	640	Conflicts
Tex. Cen Ry. Co.	Bex Scr 34336 & 34338	640	Abandoned
Tex. Cen Ry. Co.	Bex Scr 35074	640	Illegal
Tex. Cen Ry. Co.	Bex Scr 35322 & 35323	640	Conflicts
Tex. Cen Ry. Co.	Bex Scr 50298 & 99 & 50300	640	Abandoned
Tex. Cen Ry. Co.	Bex Scr 50731	320	Abandoned
Tex. Cen Ry. Co.	Bex Scr 51145	640	Abandoned
Templeton, John S.	Bex Scr 51245	1280	Conflicts
Thompson, Mrs. Susan	Bex Scr 46061	1280	Abandoned
Timmons, Mrs. Josephine	Bex Scr 43771	1280	Abandoned
Tex. Mex Ry. Co.	Bex Scr 41561 & 41565	640	Correction needed
" "	Bex Scr 41572 & 41575	640	Correction needed
" "	Bex Scr 41576 & 41577	640	On pat. sur
Tex. "	Bex Scr 41591 & 41592	640	Cancelled
" "	Bex Scr 41596 & 41597	640	Cancelled
" "	Bex Scr 41601 & 41602	640	Cancelled
" "	Bex Scr 41606 & 7 & 8 & 9	640	Cancelled
" "	Bex Scr 41611 thru 41616	640	Cancelled
" "	Bex Scr 41618 thru 41625	640	Cancelled
" "	Bex Scr 41628 thru 41631	640	Cancelled
" "	Bex Scr 41635	640	Cancelled
" "	Bex Scr 41641 & 41645	640	Cancelled
" "	Bex Scr 41654 & 61 & 63	640	Cancelled
Townsend, Thomas S.	Bex Scr 43770	1280	Abandoned
T.&P.R.R. CO.	Bex Scr 4838 thru 4842	640	Pat. & cancelled
T. & P.R.R. Co.	Bex Scr 4844 & 4872	640	Pat. & cancelled
" "	Bex Scr 29866	640	Illegal
" "	Bex Scr 30592 thru 30602	640	Illegal
" "	Bex Scr 30614 thru 30624	640	Illegal
" "	Bex Scr 30657 thru 30668	640	Illegal
" "	Bex Scr 30713 & 14 & 15	640	Illegal
" "	Bex Scr 30752 & 53 & 54	640	Illegal
" "	Bex Scr 30789 & 90 & 91	640	Illegal
" "	Bex Scr 30814 & 15 & 16	640	Illegal
" "	Bex Scr 30824 & 25 & 26	640	Illegal
" "	Bex Scr 31018 thru 31025	640	Illegal
Tex. & St. Louis R.R. CO.	Bex Scr 40780 & 40783	640	Conflicts
" " "	Bex Scr 43883 thru 43919	640	Covered by pat. sur
" " "	Bex Scr 43922 & 43923	640	Covered by pat. sur
" " "	Bex Scr 43925 thru 43929	640	Covered by other sur
" " "	Bex Scr 43935 thru 43964	640	Covered by other sur
" " "	Bex Scr 43973 thru 43979	640	On other sur
" " "	Bex Scr 43933 & 43934	640	Covered by other sur
" " "	Bex Scr 42965 thru 43972	640	On other sur
" " "	Bex Scr 43980 thru 43988	640	On other sur
Tucker, G.W.	Bex Scr 44099	1280	School land
Tyson, Mrs. E.J.	Bex Scr 43770	1280	Abandoned
Walth, Johann, Joseph	Bex 3rd 7280	160	Cert. cancelled
Weatherspoon, P.W.	Bex Scr 42714	1280	School land
Williams, Martin	Bex Scr 42769	1280	Abandoned
Wright, C.F.	Bex Scr 41057	280	Conflicts
Yoldman, Mrs. Margaret S.	Bex Scr 43773	1280	Abandoned

RAINS COUNTY

NAME	FILE NO.	AREA	ENDORSEMENT
Alkine, Mrs. T.P.	Nac ^{Pre} 870	8.6ac	Conflicts
Allen, S.A.	Nac ^{re} 957	93.8	Abandoned
Bell, Sam T.	Nac 1st 1106	160	Transferred 1102
Bibb, Eli	Nac ^{Pre} 255	160	Abandoned
Bishop, Geo. W.	Nac ^{Pre} 341	95.3	Conflicts
Bullard, Peter	Nac Pre 575	80	Conflicts
Colbert, Louis	Nac Pre 937	80	Conflicts
Crabtree, Reese	Nac 3rd 4123	160	No good
Dick, J.W.N.	Nac ^{Pre} 159	94	Suspended
Dodge, J.P.	Nac ^{Pre} 954	160	Abandoned
Earp, John	Nac ^{Pre} 201	100	Abandoned
Edgar, John J.	Nac ^{Pre} 940	160	Abandoned
Edgar, W.B.	Nac ^{Pre} 950	160	Covered
French, Robert	Nac ^{Pre} 947	160	Covered
Hall, Warren D.C.	Lamar 1st 279	13,268,395 vrs	Abandoned
Killingsworth, Thomas A.	Nac ^{Pre} 67	160	Abandoned
Latham, A.D.	Nac ^{Pre} 282	160	Abandoned
Miller, G.W.	Nac ^{Pre} 342	160	
Mitchell, L.M.	Nac ^{Pre} 156	160	Abandoned
McCrary, Geo.	Nac ^{Pre} 51	160	
McGee, J.H.	Nac ^{Pre} 945	160	Abandoned
McLemore, E.R.	Nac ^{Pre} 948	160	Covered
Powell, W.C.	Nac ^{Pre} 941	152.7	Abandoned
Reader, W.F.	Nac ^{Pre} 946	160	Invalid
Russell, C.H.	Nac ^{Pre} 955	160	Abandoned
Shepherd, C.C.	Nac ^{Pre} 66	80	Abandoned
Snell, Q.W.	Nac ^{Pre} 958	97.9	Abandoned
S.P. R.R. C-O	Nac Scr 1071	640	Conflicts
Stricker, John	Nac ^{Pre} 62	160	On other sur
Vandefpool, E.S.	Nac ^{Pre} 283	80	Abandoned
Vandiver, N.C.	Nac ^{Pre} 949	139.3 Covered	
Voiles, Jonathan Hrs. of	Nac 3rd 396	233	Illegal
Ward, Henry, L. hrs. of	Nac 1st 1159	3 sur	No, good
Williams, J.D.	Nac ^{Pre} 280	88 ac	Abandoned
Wootan, W.H.	Nac ^{Pre} 951	160	Abandoned

RED RIVER COUNTY

Abney, Abner	R.R. 3rd 50	522ac- 117 ac	Forfeited
Absier, Edward	R.R. 1st 543	1/2 lea	Abandoned
Adkins, Wm. Hrs.	R.R. 3rd 945	389 ac-251 ac	Conflicts
Allison, Wm.	R.R. 2nd 105	640	Forfeited
Andrews, William I.	R.R. 2nd 190	1280	Transferred
Atkinson, Joseph hrs. of	R.R. 1st 13,500,000 vrs	file. no. 546	Transferred
Atteberry, C.G.	R.R. Pre 111	160	Conflicts
Attberry, S.F.	R.R. Pre 235	80	Cancelled
Baker, D.A.	R.R. Pre 116 & 236	160	Covered
Baker, William N.	R.R. 2nd 217	640	Withdrawn
Bankson, A.	R.R. Pre 419	27.51 ac	Cancelled
Bankston, Hamilton	R.R. 3rd 944	319	Pat. cancelled
Barber, Ramon J.	R.R. Scr 213	160	Forfeited
Barkley, John	R.R. 2nd 221	640	Cancelled
Batte, Edward S.	R.R. 2nd 270	157.46	Abandoned

RED RIVER COUNTY CONT'D

NAME	FILE NO.	AREA	ENDORSEMENT
Bayless, Kendrick	R.R. Scr 1214	160	Forfeited
B.B.B. & C.R.R.Co.	R.R. Scr 385	640	Conflicts
Bell, Stephen P.	R.R. 3rd 616	160	Conflicts
Bilderback, W.P.P	R.R. Pre 448	160	Conflicts
Billingsley, Jesse	R.R. 1st 570	1/3 1ea	Conflicts
Black, Geo.	R.R. Pre 439	80	Conflicts
Black, Jacob	R.R. 1st 72	7,127,000	Conflicts
Bland, John W.	R.R. 2nd 14	640	Forfeited
Blanton, Benjamin	R.R. 2nd 167	640	Forfeited
Blanton, Francis L.	R.R. 2nd 166 & 165	2 sur 325-314 ac	Cert. not returned
Blanton, John	R.R. 2nd 83	320	Covered
Bowland, Jas. M.	R.R. 2nd 55	354	Pat. in another file
Brewton, Benjamin	R.R. 1st 583	8,251,000 vrs	Covered
Brinton, Wm.	R.R. 1st 653	192,175	Conflicts
Brinton, Wm	R.R. 1st 404	2,421,595 vrs	F/N withdrawn
Brooks, A.J.	R.R. Pre 241	160	Conflicts
Brooks, Pete P.	R.R. Scr 216	160	Relinquished
Brown, James C.	R.R. Scr 454	640	Forfeited
Brown, J.C. by assne	R.R. Scr 496 thru 499	160	Abandoned
Brown, James C.	R.R. Scr 503	320	Conflicts
Brown, James C.	R.R. Scr 537	160	Abandoned
Brown, James C.	R.R. Scr 538	148 3/4 ac	Abandoned
Brown, James C.	R.R. Scr 543	160	Abandoned
Brown, James C.	R.R. Scr 554 & 561	160	Abandoned
Brown, James C.	R.R. Scr 582 & 595	160	Cancelled
Brown, James C.	R.R. Scr 597	190	Conflicts
Brown, James C.	R.R. Scr 598	2 sur 74- 56 ac	Conflicts
Brown, James C.	R.R. Scr 606 & 607	160	Conflicts
Bruton, D.D.	R.R. 1st 529	8,333,333 1/3 vrs	Withdrawn
Bryant, Joseph R.	R.R. Scr 331	160	Forfeited
Burkhead, Ely	R.R. Pre 215	80	Cancelled
Butler, William	R.R. Pre 279	160	Conflicts
Camp, James P.	R.R. Pre 243	160	Abandoned
Camp, Thomas P.	R.R. 2nd 216	2 sur 320 each	Withdrawn
Candle, John H.	R.R. Scr 608	114 1/2	Illegal
Caufman, Lovell	R.R. 3rd 967	320	Conflicts
Champion, William	R.R. Scr 407	160	Forfeited
Christian, Henry B.	R.R. 3rd 385	640	Forfeited
Claymett, M?L.	R.R. Pre 400	122.76	Abandoned
Clements, John C.	R.R. 3rd 819	403	Forfeited
Coffey, John T.	R.R. Scr 217	160	Abandoned
Coleman, A.M.	R.R. Scr 462	320	Conflicts
Coleman, T.C.	R.R. Pre 430	75.83	Abandoned
Collins, John A.	R.R. Pre 252	73	Conflicts
Cosby, Isaih W.	R.R. 3rd 612	160	Conflicts
Cothorn, J.J.	R.R. Scr 584	100	Conflicts
Cotton, W.J.	R.R. Scr 732	20152	Covered
Curlee, J.B.	R.R. Pre 223	160	Conflicts
Curlee, J.B.	R.R. Scr 501	87	Conflicts
Curlee, J.B.	R.R. Scr 662	36	Transferred
Crow, James	R.R. 2nd 222	2 sur 640 each	Forfeited
Dalby, Robert W.	R.R. Scr 272	160	Abandoned
Davis, W.W.	R.R. 3rd 448	320	F/N not returned
Deaver, J.C.	R.R. Scr 663	531	Abandoned
Deaver, J.C.	R.R. Scr 665 12/	531	Abandoned
DeMorse, Chas	R.R. Scr 519	640	Forfeited
Dickman, James W.	R.R. 2nd 192	830	Forfeited
Dodd, William E.	R.R. 3rd 593	160	Abandoned
Dodd, William E.	R.R. Scr 294	160	Abandoned
Donaldson, F.M.	R.R. Pre 113	80	Transferred
Duncan, Nathan	R.R. Scr 661	70 3/4	Cancelled
Duncan, N.B.	R.R. Scr 728	68	Cancelled

RED RIVER COUNTY CONT'D

NAME	FILE NO.	AREA	ENDORSEMENT
Eitel, J.M.	R. R. Scr 731	31.65	Cancelled
Epperson, B.H.	R. R. Scr 474	160	Abandoned
Epperson, B.H.	R. R. Scr 480	320	Abandoned
Epperson, B.H.	R. R. Scr 1485	135 1/2	Abandoned
Epperson, B.H.	R. R. Scr 512	160	Abandoned
Epperson, B.H.	R. R. Scr 568	480	Conflicts
Epperson, B.H.	R. R. Scr 587	62	Conflicts
Epperson, B.H.	R. R. Scr 586	57	Illegal
Epperson, B.H.	R. R. Scr 611	205-115 ac	Conflicts
Eubanks, J.B.	R. R. Pre 434	19.38	Covered
Evans, A.J.	R. R. Pre 373	80	Abandoned
Evans, Thomas	R. R. 3rd 590	160	Covered
Farmer, Henry	R. R. Pr 29	160	Conflicts
Farr, Joseph H.	R. R. Scr 725	672	Cancelled
Fitzgerald, Green	R. R. Pr 59	160	Abandoned
Fizer, John	R. R. 1st 552	3,610,000 vrs	Cancelled
Flemming, James D.	R. R. 3rd 950	320	Covered
Fortune, T.H.	R. R. Pre 225	160	Cancelled
Fullingham, J.F.	R. R. Pre 165	160	Conflicts
Gamble, H.G.	R. R. Pr 443	17	Conflicts
Garrison, Labin J.	R. R. Scr 210	160	Abandoned
Gear, Benj. B.	R. R. Scr 413	160	Forfeited
Gibbons, John C.	R. R. Scr 652	160	Abandoned
Gibson, John	R. R. Scr 650	2 sur 640 each	Conflicts
Goodman, G.B.	R. R. Scr 437	160	Cancelled
Goodman, Wm. J.	R. R. Scr 286	160	Abandoned
Gorch, Ben.	R. R. 1st 409	13,711,814	Transferred
Gray, George	R. R. 2nd 174	308	Forfeited
Green, D.J.	R. R. Pr 115	168	No. F/N
Green, Robert, H.	R. R. Scr 332	160	Abandoned
Grubbs, Emanuel	R. R. 1st 109	1/3 lea	Cert. rejected
Guess, Andrew J.	R. R. Scr 229	160	Abandoned
Guess, Henry N.	R. R. Scr 274	160	Conflicts
Guest, Isasc	R. R. Bty 82	2 sur 160-70	Rejected
Guest, Wm.	R. R. Pre 399	52	Cancelled
Gunther, Henry	R. R. Pre 1	160	Conflicts
Hall, C.J.F.	R. R. Scr 296	160	Forfeited
Hall, J.S.	R. R. Pre 432	160	Cancelled
Hardy, Dennis Sr.	R. R. 1st 487	11+ lañ	Conflicts
Hargis, Wm.R.	R. R. Scr 277	160	Abandoned
Harris, Daniel	R. R. 2nd 208	320	Covered
Harvey, W.H.H.	R. R. Scr 727	472 1/2 ac	Illegal
Hass, Vincent H.	R. R. Scr 524	137	Abandoned
Head, Susannah	R. R. 3rd 723	160	Conflicts
Heath, William	R. R. 1st 623	13,000,000 vrs	Conflicts
Heathey, Wm. by assne	R. R. 1st 642	7 sur	Abandoned
Helm, F.M.	R. R. Pre 112	160	Abandoned
Henderson, H.M.	R. R. Scr 435	160	Abandoned
Henderson, L.D.	R. R. Scr 105	2 sur	Conflicts
Henderson, N.G.V.	R. R. Scr 448	55,17	Conflicts
Henry, William M.	R. R. Scr 332	160	Relinquished
Henson, Joshua	R. R. Scr 286	160	Relinquished
H.E.&.T.R.R.Co.	R. R. Scr 708	640	Cancelled
Hill, Hugh H.	R. R. 2nd 250	320	Cert. not ret'd
Hooper, Franklin	R. R. Bty 139	160	Abandoned
Hopkins, Thomas J.	R. R. 1st 591	5,550,000 vrs	Cert. withdrawn
Horton, T.J.	R. R. Pre 385	160	Cancelled
Houston, G.B.	R. R. Scr 278	160	Conflicts
Jackson, J.A.	R. R. Pre 167	160	Conflicts
Jackson, L.P. or S.F.	R. R. Pr 287	160	Conflicts
James, Joseph	R. R. 1st 51	11,354,425	Transferred
Jenkins, James E.	R. R. 3rd 864	160	Conflicts

RED RIVER COUNTY CONT'D

NAME	FILE NO.	AREA	ENDORSEMENT
Johnson, Harris	R.R. 2nd 256	957	Covered
Johnson, Henry	R.R. Pre 346	160	Abandoned
Johnson, Wm.	R.R. Bty 124	575	Cancelled
Janes, Isaac L.	R.R. Scr 433	160	Conflicts
Jones, Lem	R.R. Pre 362	160	Cancelled
Keith, N.W.	R.R. Scr 190	160	Forfeited
Kinsey, Peter	R.R. 3rd 724	320	Conflicts
Kinsey, Peter	R.R. 3rd 972	24 ac	Abandoned
Lambert, Theodore	R.R. cr 388	160	Abandoned
Langford, Eleanor	R.R. 1st 68	12,142,006 vrs	Conflicts
Lattimore, Henry R.	R.R. Bty 26	320	Conflicts
Lee, David	R.R. Pre 254	160	Conflicts
Lehman, Joseph,	R.R. Scr 723	320 - 640	Conflicts
Lyday, Jacob	R.R. 1st 41	2,205,225 vrs	See R.R. 1-291
Maise, Wm.	R.R. 3rd 49	2 sur 320 each	Forfeited
Martin, J.M.	R.R. Pre 21	160	Conflicts
McCormick, Mary F.	R.R. Scr 122 Or 722	320	Conflicts
McCormick, Mrs. Mary F.	R.R. Scr 719	364.42	Conflicts
McKinney, Bluckley	R.R. 1st 557	1/3 lea	Cert. not ret'd
McKinney, Daniel	R.R. 1st 332	1,978,412	Conflicts
McKinney & Williams	R.R. Scr 542	320	Transferred
M.E.P. & P. R.R. Co.	R.R. Scr 390 & 417	640	Abandoned
"	R.R. Scr 418	588	Abandoned
"	R.R. Scr 509	160	Abandoned
"	R.R. cr 521	595	at. Cancelled
"	R.R. Scr 527	319	Cert. withdrawn
"	R.R. cr 548 & 549 & 550	640	Abandoned
"	R.R. Scr 562 & 572	640	Conflicts
"	R.R. Scr 569 1/2	Abandoned	607 ac
Moore, W.M.	R.R. Pre 192	160	No good
Morrer, Dominick	R.R. 3rd 583	160	Cancelled
Myer, Geo. F.	R.R. Pre 444	160	Abandoned
Nelson, J.A.	R.R. Pre 214	160	Cancelled
Nelson, W.F.	R.R. Pre 401	82.74	Abandoned
Newby, Elizabeth	R.R. Scr 716	661.2	
Northcross, James hrs. of	R.R. Bty 136	34.2	Cancelled
Odell, James M.	R.R. 3rd 947	400	Abandoned
Orr, William H.	R.R. Scr 192	160	Conflicts
Osbourne, B.W.	R.R. 1st 474	1/3 lea	Transferred
Overton, Richard	R.R. Bty 126	65	Cancelled
Page, William	R.R. Scr 326	160	Abandoned
Palmer, Pleasant	R.R. 3rd 852	320	Conflicts
Parchman, Jesse	R.R. 3rd 969	35.8	Conflicts
Parks, Milton	R.R. Pre 328	80	Conflicts
Parsons, Robert	R.R. Pre 420	160	Abandoned
Pennington, Isaac	R.R. Bty 125	320	Abandoned
Pierce, Philip R	R.R. 3rd 462	143	Abandoned
Potter, Willaim R.	R.R. 3rd 589	160	Abandoned
Prewitt, John T.	R.R. Pre 292	160	Abandoned
Ragsdale, Thomas	R.R. 1st 444	2,432,995 vrs	Cancelled
Redding, T.W.	R.R. Pre 128	160	Cancelled
Reed, Miles	R.R. 1st 506	3,180,013	Transferred
Reeves, John B.	R.R. Scr 232	156.53	Conflicts
Reeves, Mrs. S.E.	R.R. Pre 34	160	Conflicts
Reynolds, Wm.	R.R. Scr 724	2 sur	Conflicts
Richardson, John	R.R. Scr 327	160	Abandoned
Richey, John M.	R.R. 1st 505	7,362,384	Transferred
Righly, James	R.R. 1st 628	8,839,169 vrs	Abandoned
Rhodes, Richard	R.R. 1st 577	20,324.600	Transferred
Roach, Wm.	R.R. Pre 183	160	Cancelled
Roberts, Henry	R.R. 1st 644	3,612,820	Conflicts
Robinson, Margaret	R.R. Pre 19	160	Conflicts
Robinson, W.J.	R.R. Pre 20	160	Conflicts

RED RIVER COUNTY CONT'D

NAME	FILE NO.	AREA	ENDORSEMENT
Rowland, Denton	R.R. Acr 329	160	Conflicts
Srygly, T.L.C.	R.R. Pre 416	160	Conflicts
Schmidt, Johanas N.	R.R. 3rd 956	24 1/3	Cancelled
Scott, George	R.R. 3rd 960	320	Cancelled
Shelton, David	R.R. Pre 220	160	Conflicts
Skinlock, William	R.R. 2nd 211	640	No. cert. returned
Smith, Sarah	R.R. 2nd 220	400	Illegal
Southern Pac. R.R. Co.	R.R. Scr 593	93 ac	Conflicts
Southern Pac. R.R. Co.	R.R. Scr 609	227	Conflicts
Spinner, F.L.	R.R. Pre 332	80	Conflicts
Stacy, John F.	R.R. 3rd 67	56 1/2	Conflicts
Stephenson, Joseph A.	R.R. 2nd 199	640	Conflicts
Stephanson, William	R.R. Scr 330	160	Conflicts
St. John H.L.	R.R. Scr 712	640	Conflicts
Stone, M.C.	R.R. Scr 671	23	Forfeited
Strickland, David	R.R. 1st 510	9,376,986 vrs	Cancelled
Straud, John	R.R. Scr 284	160	Forfeited
Taber, William W.	R.R. Scr 334	160	Conflicts
Teague, Edward	R.R. Pre 288	160	Abandoned
Thomas, J.T.	R.R. Pre 381	160	Cancelled
Tippit, J.M.	R.R. Pre 404	80	Abandoned
Tomlinson, John W.	R.R. 3rd 617	160	Conflicts
Vandever, G.W.	R.R. 3rd 595	160	Abandoned
VanWay, N.H. L.	R.R. Scr 195	160	Abandoned
Van Zant, John L.	R.R. 3rd 866	160	Conflicts
Walker, John	R.R. 1st 297	2 sur 227 & 34 labors	Rejected
Walker, Jas B.S.	R.R. 2nd 253	2 sur 640-500 ac	Conflicts
Walker, J.M.	R.R. Scr 434	160	
Ward, James	R.R. 1st 630	7,033,129	Covered
Ward, Jas. C.	R.R. Pre 18	160	Cancelled
Ward, J.J.	R.R. 1st 627	1,806,520 vrs.	
Ward, Joseph J.	R.R. 1st 504	5,668,492	Conflicts
Ward, Miranda	R.R. Scr 240	160	Conflicts
Warren, S.S.S.	R.R. Pre 361	160	Conflicts
Warthan, Sylvester	R.R. 3rd 624	160	Conflicts
Westmoreland, B.H.	R.R. Pre 284	160	Conflicts
White, Simon C.	R.R. 1st 639	3,613,440 vrs	Abandoned
Whiting, Jason	R.R. Scr 288	160	Abandoned
Whitemire, James A.	R.R. Scr 715	32	Abandoned
Wideman, Edward	R.R. 1st 574	13 lab.	Conflicts
Williams, J.T.	R.R. Pre 181	160	Transferred
Willis, Eliz. alias Ward	R.R. 2nd 273	160	Illegal
Wilson, Jason	Fan 1st 68	20,795,326 vrs	Rejected
Windle, Leroy	R.R. 1st 531	15,671,685 vrs	Withdrawn
Womack, S.E.	R.R. Pre 37	160	Conflicts
Wood, Alexander	R.R. Scr 285,	160	Forfeited
Wood, M.D.	R.R. Scr 397	160	Abandoned
Woods, A.R.	R.R. Scr 243	160	Conflicts
Woodward, John W.	R.R. Pre 100	160	Transferred
Woodward, Wesley	R.R. Pre 35	160	Conflicts
Yarbrough, Hannibal	R.R. Pre 278	160	Abandoned

RAGAN COUNTY

Carver, Mrs. D.L.	Bex Scr 51512	300	Conflicts
G.C. & S.F. Ry. Co.	Bex Scr 51606	640	Conflicts
Lindley, Matilda A.	Bex Scr 51433	213 .8 ac	Cancelled

RANDALL COUNTY

NAME	FILE NO.	AREA	ENDORSEMENT
Crump, Mrs. M.J.	Bex Pre 8022	160	Conflicts
Culwell, H.J.	Bex Pre 8027	80	Covered by other sur
Culwell, J.F.	Bex Pre 8023	80	Conflicts
Kindred, W.J.	Bex Pre 8026	160	Conflicts
Merry, B.F.	Bex Pre 8028	80	Covered by other sur
Thomas, S.J.	Bex Pr 8029	160	Conflicts
Walters, Mrs. L.S.	Bex re 8030	160	Cancelled

REAL COUNTY C

Baker, John D.	Bex Pre 2225	160	Boales, A.H.
Boales, A.H.	Bex Pre 8323	160	Abandoned
Cloyd, John C.	Bex 3rd 7131	329	Cancelled
C.&M Ry. Co.	Bex Scr 44249	640	Covered pat. sur
Curry, Charles M.	Bex Pre 2300	160	Conflicts
Freeman, J.B.	Bex Scr 54820	4 sur	Relocated
G.C.& S.F. RY.CO.	Bex Scr 43621	640	Conflicts
G.C.& S.F. Ry. Co.	Bex Scr 44355	500	Conflicts
Hobbs, Q.W.J.	Bex Pre 2227	160	Conflicts
Leverton, John	Bex Scr 48778	640	School land
Mitchusson, W.E.	Bex Scr 55222	253	Conflicts
Parsons, Wm.	Bex Pre 5961	160	Conflicts
Redinger, Joseph	Bex Scr 50599	1280	Conflicts
Reyes, Alexander	Bex Scr 47795	1016 17	School land
Sherwood, H.T.	Bex Scr 39733	640	Conflicts
Texas Central Ry. Co.	Bex Scr 41495 & 50919	640	Cancelled
Tex. N.O.	Bex Scr 25315 & 26071	640	Relocated
T.N.G.R.R. Co.	Bex Scr 23844	640	Cancelled
T.W.N.G.R.R. Co.	Bex S _r 23860 & 23861	640	Cancelled
York, T.J.	Bex Pre 2231	160	Conflicts
Wall, James N.	Bex Pre 2307	160	Conflicts
Wigginton, F.	Bex Pre 7764	160	Abandoned

REEVES COUNTY

Arrambide, P.	Bex Pre 7268	80	Void
Boone, T.J.	Bex Pre 6441	80	Abandoned
Booth, F.E.	Bex Scr 55451	217+ ac	No good,
Carpenter, E.G.	Bex Pr 6101	2 sur 160 each	Abandoned
Carpenter, E.G.	Bex Pre 6206	160	Conflicts
Chapman, G.W.	Bex Pre 6575	634	Conflicts
Comfort, J.A.	Bex Pre 7586	80	Abandoned
Freeman, J.P.	Bex Scr 52087	1280	Illegal
Foster, J.E.	Bex Pre 6341	160	
Gamboa, Jose Ma.	Bex Pre 562	160	Conflicts
G.C.& S.F. R.R. Co.	Bex Scr 51918	640	Illegal
G.C.& S.F. R.R. Co.	Bex Scr 52139 & 52 140	640	Illegal
" "	Bex Scr 52187	640	Illegal
" "	B3x Scr 10362 & 63 & 64	640	Cancelled
G.H. San A. R.R. Co.	Bex Scr 10374 thru 10377	640	Cancelled
" "	Bex Scr 10385 thru 10388	640	Cancelled
" "	Bex Scr 10397	560	Cancelled
" "	Bex Scr 10398	400	Cancelled
" "	Bex Scr 10399 & 10400	320	Cancelled
" "	Bex Scr 10401	392, 47	Cancelled
" "	Bex Scr 10406 thru 10411	640	Cancelled
" "	B _a x Scr 10419	640	Cancelled

REEVES COUNTY CONT'D

NAME	FILE NO.	AREA	ENDORSEMENT
G.H.&S.A. R.R.Co.	Bex Scr 10420	480	Cancelled
" "	Bex Scr 10421	160	Cancelled
" "	Bex Scr 10422 & 23 & 24	640	Cancelled
" "	Bex Scr 10428 thru 10435	640	Cancelled
G.&M. & M.B.&A.	Bex Scr 49673 thru 49686	640	Not approved
" " "	Bex Scr 49688 thru 49860	640	Not approved
H.&G.N. R.R. CO.	Bex Scr 3523 & 3585	640	Conflicts
Humphries, B.H.	Bex Don 2370	640 - 640 ac	Illegal
Jathe, Johnaas	Bex 3rd 6869	640	Forfeited
Mitchell, M.	Bex Pre 6190	160	Conflicts
Moore, R.B.	Bex re 7969	27 1/2	Cancelled
Nations, R.B.	Bex Pre 6266	160	Conflicts
Rantivilla, Geo.	Bex Pre 6438	160	Conflicts
Seay, J.B.	Bex Pre 6354	47 1/2	Abandoned
Stewart, J.D.	Bex Scr 54710	2 sur	Illegal
Tex. Cen Ry. C.	Bex S r 52188 thru 52191	640	Illegal
" "	Bex Scr 54500 thru 54599	640	On reserved land
" "	Bex Scr 22864 & 22870	640	Cancelled
" "	Bex Scr 22876 & 22882	640	Pat. & cancelled
Tex. & Pac.	Bex Scr 22888 & 22893	640	Pat. & cancelled
Q "	Bex Scr 22894	26 1/2	Pat. & cancelled
" "	Bex Scr 22896 thru 22905	640	Entirely in conflict
" "	Bex Scr 22907 & 08 & 09	640	Conflicts
" "	Bex Scr 22911 & 13 & 14	640	Conflicts
" "	Bex Scr 22917 & 18 & 19 & 24	640	Pat. & cancelled
" "	Bex Scr 22934	220 1/4	Cancelled
" "	Bex Scr 22936 thru 22944	640	Conflicts
" "	Bex Scr 22946 thru 22949	640	Cancelled
" "	Bex Scr 22951 thru 22956	640	Cancelled
" "	Bex Scr 22957	628	Cancelled
" "	Bex Scr 22958	640	Cancelled
" "	Bex Scr 22959	140	Cancelled
" "	Bex Scr 22900 thru 22964	640	Cancelled
" "	Bex Scr 22961	640	Cancelled
" "	Bex Scr 22962	640	Cancelled
" "	Bex Scr 22963	640	Cancelled
" "	Bex Scr 22965	401	Cancelled
" "	Bex Scr 22966 & 67 & 68	640	Cancelled
" "	Bex Scr 22969	633 1/2	Cancelled
" "	Bex Scr 22970	640	Cancelled
" "	Bex Scr 22971	21	Cancelled
" "	Bex Scr 22972 & 73 & 74	640	Cancelled
" "	Bex Scr 22975	604	Cancelled
" "	Bex Scr 22976 & 77 & 78	641	Cancelled
" "	Bex Scr 23295 & 23296	640	Cancelled
" "	Bex Scr 23305 & 07 & 08	640	Cancelled
" "	Bex Scr 23312 & 13 & 14	640	Cancelled
" "	Bex Scr 23319 & 23320	640	Conflicts
" "	Bex Scr 29726	640	Conflicts
Washburn, D.W.	Bex Scr 35632 thru 35642	640	Cancelled
Wilson, Jacob	Bex Pre 6445	160	Cancelled

REFUGIO COUNTY

NAME	FILE NO.	AREA	ENDORSEMENT
Allen, Lorenzo D.	Ref 1st 17	26 lab	Conflicts
Alsbury, William W.	Ref 1st 50	17,345,254 vrs	Cert. withdrawn
Anderson, Paul	Ref Scr 74 & 75	640	Cancelled
Anderson, Paul	Ref Scr 84	640	Cancelled
Anderson, Paul	Ref Scr 92	640	Relocated
Armour, Samuel C.	Ref Bty 125	320	Forfeited
Armstrong, John	Ref 3rd 5	640	Cert. withdrawn
Arnold, Nelson	Ref 3rd 33	320	Relocated
Aubrey, Wm. P.	Ref 3rd 2	320	Cert. not returned
Barret, David	Ref 1st 78	1 lea 1 lab	Cancelled
Berryman, James N.	Ref 1st 1	1/3 lea	Cert. withdrawn
Boone, Isaac C.	Ref Scr 102	640	Abandoned
Bowers, John W.	Ref 1st 12	17 2/3 lab	Cancelled
Brown, Jeremiah	Ref 1st 30	1 lab	Cancelled
Brown, William J.	Ref 1st 35	26 lab	Cert. withdrawn
Burlage, John	Ref Scr 324	320	Cert. withdrawn
Byren, James W.	Ref Scr 81 & 83	320	Relocated
Byrne, James W.	Ref Scr 169 thru 172	320	Abandoned
Canutillo Colony Ditch Co.	Ref Scr 304	305 .3	On Pat. sur
Carroll, Theodore	Ref 2nd 9	640	Relocated
Carter, J.W. 10	Ref 3rd 10	640	Cancelled
Cooper, Walter	Ref 1st 101	2 sur	
Crain, Phepe	Ref 1st 19	1 lab	Abandoned
Curry, Andrew I.	Ref lat 39 1/3	Relocated	1/3 lea.
Davis, R.I.	Ref Bty 100	320	Covered by pat. sur
Day, Ira	Ref 3rd 29	640	Cert. withdrawn
Dever, Thomas	Ref Don 156	1049.6 ac	On other sur
Dougherty, David	Ref Bty 130	720	Abandoned
Driscoll, J.O.	Ref Scr 320	399.9	
Egery, Cyrus W.	Ref 1st 46	2 sur	Abandoned
Elgin, J.E.	Ref Scr 323	4.8 ac	
Elgin, J.E.	Ref Scr 324	61.76 ac	
Ellis, Ralph Dec'd	Ref 3rd 47	160	Cert. withdrawn
Ehmel, Luke A.	Ref 1st 333	1 lab	Conflicts
Fisher, Thomas D.	Ref 3rd 30	640	Relocated
Fulton, D.W.	Ref Scr 312	1375	
Garza, Juan	Ref 1st 16	1/3 lea	Relocated
Hally, John I.	Ref 1st 90	1 lea. 1 lab	Abandoned
Hannum, A.H.	Ref 2nd 11	640	Cert. withdrawn
Hannum, James	Ref Bty 154	160	Abandoned
Hanan, Fisher A.	Ref Scr 64	640	Withdrawn
Halbrook, Wm. H. by assne	Ref 3rd 35	320	Abandoned
Irwin, James F.	Ref Scr 72 & 73	640	Cancelled
Irwin, James F.	Ref Scr 85 & 89	640	Cancelled
Jackson, B.C.	Ref 3rd 1	640	Forfeited
Jacob, Frederick	Ref Bty 109	120	Not on map
Johnson, William J.	Ref 2nd 6	640	Forfeited
Judson, T.H.	Ref 1st 78	320	Cert. withdrawn
Leonard, F.	Ref Don 93	640	Covers another sur
Lewis, Abraham	Ref Bty 108	640	Forfeited
Martin, Wm G.	Ref 2nd 27	256 1/2	Abandoned
Matthews, H.W.	Ref 2nd 16	640	On other sur
M.K.&T.E. RY.Co.	Ref Scr 314 & 15 & 16	640	Invalid
Montgomery, Robert	Ref Bty 83	640	Cert. withdrawn
Morea, Hosea	Ref 1st 43	1/3 lab	Forfeited
Morrison, C.L.	Ref 2nd 8	640	On pat. sur
Nickman, James by assne	Ref 1st 27	1/3 lea	Cert. withdrawn
O'Brian, Andrew	Ref 1st 13	1/3 lea	Conflicts

REFUGIO COUNTY CONT'D

NAME	FILE NO.	AREA	ENDORSEMENT
O'Brien, Elizabeth hrs. of	Ref 1st 107	1,000,000, vrs	Abandoned
O'Brien, Thomas	Ref 3rd 6	320	Cert. withdrawn
O'Connor, Thomas	Ref Don 85 1/2	640	Abandoned
O'Connor, Thomas	Ref Bty 120	320	Conflicts
O'Connor, T. & Sarah F. Allen	Ref Don 166	245.7 ac	Conflicts
O'Leary, Patrick	Ref 1st 28	1/3 lea	Relocated
Pay, William R.	Ref 2nd 38	640	Abandoned
Perry, Edward	Ref 1st 29	1 lab	Cancelled
Riddle, Jas P. Dec'd hrs.	Ref 1st 87	1,483,333 vrs	Cancelled
Riley, Michael	Ref 1st 21	1 lab	Cert. withdrawn
Robertson, J.E.	Ref 1st 23	1/3 lea	Rejected
San Antonio Ditch Co.	Ref Scr 298	320	Relocated
Shaw, Joann,	Ref 3rd 7	640	Cert. withdrawn
Shaw, Joshua	Ref 3rd 9	640	Cert. withdrawn
Shaw, P.C.	Ref 3rd 8	320	Cert. withdrawn
Sloan, Edwin C.	Tra Scr 197	640	Withdrawn
Smith, Henry	Ref 1st 9 1/2	1 lab	Enjoined
Smith, John	Ref Bty 79	320	Cert. withdrawn
Smith, W. W.	Ref Don 118	640	Abandoned
Strode, William	Ref 1st 40	1 lab	Cert. withdrawn
Swarts, William	Ref 2nd 7	640	Illegal
Sweeney, James by assne	Ref 1st 22	1/3 lea	Relocated
Swisher, John M.	Ref Don 167	434.3	Conflicts
Tayah Creek Irrig. Co.	Ref Scr 297	640	Abandoned
Town of Refugio	Ref 1st 119	4 lea.	Conflicts
Tuttle, Ashbell	Ref Bty 107	682 1/2	Cert. withdrawn
Walley, Samuel	Ref Scr 88	640	Cert. withdrawn
White, Alvin E.	Ref Scr 71	320	On other sur
Williamson, Thomas T.	Ref Scr 1 & 2	640	Cert. withdrawn
Williamson, Thomas T.	Ref Scr 22 & 23	640	Relocated
Williamson, Thomas T.	Ref Scr 51 thru 55	640	Conflicts
Williamson, Thomas T.	Ref Scr 64 & 65	640	Relocated
Williamson, Thomas T.	Ref Scr 207	640	
Williamson, Thomas T.	Ref Scr 211	234.91	Transferred
Williamson, Thomas T.	Ref Scr 215 & 216	640	Abandoned
Williamson, Thomas T.	Ref Scr 228	640	Can't locate sur
Wood, John H.	Ref Bty 99	960	Covered by other sur
Wood, Samuel	Ref 1st 20	1/3 lea	Cert. withdrawn

ROBERTS COUNTY

Adams, & Leonard	Bex Scr 40935	640	Cert. withdrawn
" "	Bex Scr 40950	640	Cert. withdrawn
" "	Bex Scr 40951	470 + ac	Cert. withdrawn
" "	Bex Scr 40952 thru 40978	640	Cert. withdrawn
Alcorn, Robert	Bex Pre 7525	80	Abandoned
Brainbard, E.H.	Bex Pre 8703	20.7	Cancelled
Donavan, John Jr.	Bex Scr 43694 & 95 & 96	640	Abandoned
Donavan, John Jr.	Bex Scr 43715 thru 43718	640	Abandoned
Donavan, John Jr.	Bex Scr 43994 thru 43997	640	Abandoned
Donavan, John Jr.	Bex Scr 43999 thru 44010	640	Abandoned
Donavan, John Jr.	Bex Scr 44011	615	Abandoned
Donavan, John Jr.	Bex Scr 44012 thru 44021	640	Abandoned
Davis, Jackson J.	Bex Scr 8917	78	Illegal

ROBERTS COUNTY CONT'D

Name	file no.	area	endorsement
E L. & R.R. Ry. CO.	Bex Scr 26831 & 26832	320- 320	each Cancelled
Estis, James F.	Bex 3rd 7191	640	Cancelled
Gunter & Munson	Bex Scr 32244 & 45 & 46	640	each Covers other sur
" "	Bex Scr 41125	515	Cancelled
" "	Bex Scr 43834 & 37 & 40	640	each Abandoned
" "	Bex Scr 44449	148	Not approved
" "	Bex Scr 44450	500	Not approved
" "	Bex Scr 44451	334	Not approved
" "	Bex Scr 46586 thru 46594	623	each Forfeited
Horatoi, Vincenti	Bex 1st 1732	1/3	Cancelled
I.G.N. RY.CO.	Bex Scr 6798 1/2	640	Abandoned
Ireland, George	Bex Bty 1698	430	Illegal
Jackson, Slocom	Bex 3rd 7054	320	Cancelled
Louis, John	Bex Pre 7526	80	Conflicts
M.E.P. & P. Ry. Co.	Bex Scr 8932 & 33&34&36	640 each	
" "	Bex Scr 8938 & 39& 40	640 each	Relocated
" "	Bex Scr 8942 & 43&44	640 each	Relocated
Moore, John F.	Bex 3rd 7152	320	Cancelled
Nelson, William	Bex 1st 1695	2,040, 220 vrs.	Conflicts
Osteen, Jasper	Bex Pre 8706	59 1/8	Cancelled
Savage, Joseph	Bex 1st 1731	1/3 lea	Cert. wirhdrawn
Torrey, John F. & CO.	Bex Scr 8795	320	Cancelled
T & N.O. Ry CO.	Bex Scr 8918	640	Conflicts
White, Cecelia P.	Bex Pre 7773	80	Conflicts
White, Isaac	Bex Bty 1701	1920	Illegal
White, Mary O.	Bex Pre 7772	80	Conflicts
Williams, William	Bex 1st 1733	1/3 lea.	Cancelled

ROBERTSON COUNTY

Anderson, M.	Rob Bty 44	1280	Cert. withdrawn
Barton, D.A.	Rob 3rd 4676	640	Cert. wirhdrawn
Beaty, Washington	Rob 1st 727	3,257,148 vrs	Trans. to R-2-4722
Boggus, Leroy by assne	Rob 1st 161	1/3 lea	Profeited
Bowers, Samuel	Rob ty 173 1/2	614 - 666 ac	Cert. withdrawn
Bradley, David	Rob 3rd 5412	160	Covers other sur
Bra, John L.	Rob Bty 11	640	Warrant withdrawn
Brown, John Jr.	Rob 1st 440	1/3 lea	Withdrawn
Burns, Isaac	Rob 3rd 1103	2 sur 240-30	Abandoned
Campbell, Daniel	Rob 1st 100	1 lab	Cert. rejected
Campbell, Hugh by assne	Rob Scr 65	640	Relocated
Casey, John	Rob 3rd 43	320	Conflicts
Castillo, Cristobal	Rob 2nd 684	1280	Abandoned
Castleman, Jacob	Rob 1st 117 1/2	1/3 lea.	Conflicts
Chalmers, John	Rob 1st 313	1 lab	
Chamberlain, Chas	Rob 2nd 656	369 ac- 177ac	Relocated
Chambers, James B.	Rob Scr 48 & 49	320	Cancelled
Chambers, James B.	Rob Scr 51 & 52 & 53	320	Cancelled
Cheairs, William H.	Rob 2nd 35	640	Forfeited
Cheek, Sylvester	Rob 2nd 408	320	Withdrawn
Childers, Robert	Rob 1st 122	2,165,284 vrs	Conflicts
Chuchman, Jackson	Rob 1st 84	2 sur 25 lab-1 lab	Cert. not recom'd
Clark, L.C.	Rob 3r 1854	320	Cert. withdrawn
Clark, J.P.	Rob Pre 1144	160	Conflicts

ROBERTSON COUNTY CONT'D

NAME	FILE NO.	AREA	ENDORSEMENT
Clayton, James	Rob 3rd 2284	167	Withdrawn
Cobb, Clark	Rob 2nd 40	640	Abandoned
Cobb, David	Bor 2nd 39	320	On titled grant
Cobb, Pinckney	Rob 3rd 22	160	Transferred
Coley, D.J.	Rob 3rd 5241	123 3/4 ac	Covers other sur
Coley, Wm.R.	Rob Scr 970	122 3/4	Abandoned
Coley, William R.	Rob 3rd 2336	320	For relocation see Fan 4312
Colins, N.A.	Rob Scr 969	160	Abandoned
Cook, Isaac Lorenza	Rob 3rd 5580	255.16 ac	Cancelled
Cordville, Maria I.	Rob 1st 38	1 lea 1 lab	Cert. withdrawn
Corry, Ezra	Rob 2nd 439	1280	Withdrawn
Coso, George W	Rob 1st 15	3/4 lea. & lab	Conflicts
Cox, Samuel	Rob Bty 155	640	Relocated
Cox, Samuel H.	Rob 3rd 4446	160	F.N.T. transferred
Cox, Solomon,	Rob 3rd 4705	160	On other sur
Cox, William R.	Rob 1st 168	369	Conflicts
Crabtree, Isaac	Rob 1st 157	26 lab	Not recommended
Crisp, George W.	Rob 3rd 258	320	Relocated
Curry, Andrew J.	Fan 1st 1569	6,525,620	Withdrawn
Curry, Willia	Rob 1st 290	26 lab	Not Rec'd. F/N wth
Dampkin, George	Rob Bty 1224	320	Abandoned
Davidson, Dread	Rob 1st 227	1 lab	Abandoned
Dawson, Britton	Rob 1st 238	1/3 lea	Abandoned
Dawson, David	Rob 1st 178	1/3 lea	No cert.
Dawson, Dread	Rob 1st 165	1 lea	Abandoned
Duglass, William	Rob 1st 517	1 lea 1 lab	Not recom'd
Duncan, Mahala	Rob 1st 261	26	Withdrawn
Franks, Mary	Rob 1st 177	1 lab	Abandoned
Ferrell, Mahala	Rob 3rd 333	640	Withdrawn
Gainer, R, by assne	Rob Bty 638	320	Withdrawn
Galloway, John F.	Rob 1st 159	1 lea	Abandoned
Galoway, John F.	Rob 1st 228	1 lqb	Abandoned
Garrison, James M.	Rob Pre 1137	160	Covered
Gentry, Geoge	Rob 1st 391		see R-2-2454
Gilmore, Joseph R.	Rob Pre 1333	40	Conflicts
Graves, Thomas A.	Rob Don 1177	527	Forfeited
Griffin, J.L.	Rob Pre 1139	80	Abandoned
Griffin, Thomas	Rob 3rd 2230	312 1/3	Cert. not ret'd
Griffin, Thornton	Rob 3rd 2231	309	Cert. rejected
Guild, Alfred R.	Rob Don 706	320	Warrant withdrawn
Ham, B.L.	Rob 2nd 425	640	See R-2-713
Haygood, Hnery	Rob 3rd 4462 & 4464	320	On pat sur
Hebgen, Geo L.	Rob 3rd 5458	324	Cert. withdrawn
Hewett, Leandria by assne	Rob Scr 54 & 55	640	Withdrawn
Hewett, W.T.	Rob Scr 56	640	Withdrawn
Hewett, W.T.	Rob Scr 57 thru 60	320	Cert. withdrawn
Hitchcock, A.I.	Rob 1st 825	1,806,520	Cancelled
Hoffman, Edward	Rob 3rd 19	320	Forfeited
Holland, Tapley	Rob 1st 524	1/3 lea	
H.T.& B.R.R. Co.	Rob Scr 1405	510.7	Abandoned
H.T.&B R.R.Co.	Rob Scr 1406	640	Abandoned
Howard, Hartwell	Rob 1st 403	2 sur 1 lea 1 lab	Cancelled
Hudson, James	Rob 1st 175	13 1/2 lab	Abandoned
Hudson, John Hrs. of	Rob 1st 696	25 lab	Forfeited
Hudson, Hrs. of John	Rob 1st 1289	2 sur	Conflicts
Jackson, Levi hrs. of	Rob 1st 796	923,780, vrs	Transferred
Jackson, W.	Rob 3rd 4672	320	Covered
Jennings, John R.	Rob Bty 101	1280	Cert. forwarded
Jones, Elizabeth	Rob 1st 229	26 lab	Withdrawn
Jones, J.S.	Rob 3rd 5052	320	
Jones, William	Rob 2nd 608	346 ac-294 ac	Forfeited

ROBERTSON COUNTY CONT'D

NAME	FILE NO.	AREA	ENDORSEMENT
Kenney, John	Rob 3rd 4674	320	Cert. withdrawn
Kennedy, Rhody hrs.	Rob 1st 695	1 lea	Abandoned
Langford, William	Rob 3rd 4290	55.45	Cert. withdrawn
Love, James by assne	Rob Scr 7& 8	640	Pat. Cancelled
Love, James by assne	Rob Scr 8	640	Cancelled
Love, James by assne	Rob Scr 10	337	Pat. cancelled
Morrow, Thomas	Rob 3rd 3825	160	Abandoned
Mason, Geo.	Rob 3rd 9	320	Forfeited
Marthews, John	Rob 2nd 447	320	Transferred
Mays, Thomas H.	Rob 1st 1302	2 sur	Conflicts
Mays, Thomas H.	Rob 1st 1333	451,600 vrs	Transferred
Mays, Thomas H.	Rob 1st 1342	2 sur	Cancelled
McCuistion, Noah	Rob 3rd 1966	320	Cert. withdrawn
McDaniel, Fringer	R-b 1st 214	3,537,371 lab	Cancelled
McGrew, G.W.	Rob 1st 701	1/3 lea	Cert. withdrawn
McGrew, G.W.	Rob 1st 899	10,396,394 vrs	Transferred
McGrew, Hardán R.	Rob 1st 699	1/3 lea	Abandoned
McGrew, Jas. T.	Rob 1st 628	1 lea	No cert in file
Mc Grew, Wm. A.	Rob 1st 703	12,630,978 vrs	Abandoned
McKnight, A.D.	Rob 3rd 2223	320	on other grant
McMillen, Andrew	Rob 1st 687	2 2/12 lab	
McMillan, Andrew	Rob 1st 709	2 1/2 lab	Abandoned
Meeks, Vincent R.	Rob Scr 1038	160	Covered by pat sur
Mellon, George M.	Rob 3rd 4947	320	Forfeited
Mendez, Vincente	Rob 1st 749	12,416,976 vrs	Transferred
Mendez, Vincente	Rob 1st 1343	2 sur	Illegal
Miles, Edward	Rob Don 635	320	Cert. rejected
Miller, & Fisher	Rob 3rd 5554	141	Illegal
Millican, A.A.	Rob Bty 1017	320	Conflicts
Moore, A.W.	Rob 1st 162	1 lab	Not recom
Morgan, George	Rob 3rd 35	320	Conflicts
Moss, Samuel A.	Rob 3rd 1960	320	On other grwnt
Murphy, Leroy	Rob 3rd 5557	320	Cancelled
Nalley, Wm. C.	Rob Pr 1674	38 3/4	Cancelled
Farmer, Rebekah	Rob Pre 1331	160	Abandoned
Farmer, Robert A.	Rob Pre 1332	80	Abandoned
Pendleton, Creed T.	Rob 1st 126	1 lea 1 lab	See R-1-387
Pendleton, Creed T.	Rob 1st 387	26 lab	See R-1-126
Powers, James S.	Rob 2nd 685	320	Withdrawn
Prickett, Jacob by assne	Rob 1st 102	2 + lab	Cert. rejected
Putney, A.G.	Rob Pre 1387	160	Conflicts
Rains, J.D.	Rob Bty 701	2 sur 275-25ac	Warrant rejected
Reagan, Alexander C.B.	Rob 3rd 4944	160	Covered by sur
Rice, Rufus P.	Rob 3rd 2193	160	On other sur
Robbins, Samuel	Rob 1st 1071	11,344,895 vrs.	Abandoned
Robbins, Samuel	Rob 1st 1157	11,344,895 vrs	Abandoned
Robertson, James R.	Rob 1st 653	2 sur	Abandoned
Robertson, Sterling C.	Rob 1st 128	72 + lab	No authority
Robertson, Sterling C.	Rob 1st 129	80 + lab	Unauthorized
Robinson, E. or Robertson	Rob Bty 1186	141 1/2 ac	
Roger, Michael L.	Rob 1st 729	8,333,333vrs	Withdrawn
Rogers, Robert Jr.	Rob 1st 96	1 lab	Rejected
Rohus, Asoose	Rob 1st 480 1/2	16,349,892	Not recommended
Rover, Elijah Hrs. of	Rob 1st 664	1 lea 1 lab	Withdrawn
Sapp, John F.	Rob 1st 382	26 lab	F/N. withdrawn
Sherrod, Wm.	Rob 1st 44	1/3 lea.	Cert. withdrawn
Shire, Michael	Rob 1st 457	1 lea.	F/N withdrawn
Shied, Mason dec'd	Rob 1st 565	1/3 lea	Conflicts
Simpson, Wm. T.	Rob Pre 1136	148	Covered
Slatter, Randolph	Rob Don 97	640	Withdrawn

ROBERTSON COUNTY CONT'D

NAME	FILE NO.	ARFA	ENDORSEMENT
Smith, John	Rob 3rd 1107	320	Covered by sur
Smith, Thomas	Rob Bty 151	640	Annulled
Smith, Thomas C.	Rob 3rd 4943	160	Trans. R-P -822
Stephenson, James T.	Rob 3rd 2232	320	On pat sur
Stevens, Wm. M.	Bex Pre 8735	160	Cancelled
Stillwell, Green L.	Rob 3rd 2082	640	Conflicts
Stoall, Christopher	Rob 1st 110	1 lea 1 lab	Not recom'd
Stokes, John	Rob 3rd 1961	320	Cert. suspended
Sweeney, James	Rob 3rd 1	320	Cancelled
Taylor, Josiah	Rob Bty 74	291.3/4 ac	Conflicts
Taylor, Wm. by assne	Rob 1st 242	24,600, 000 vrs	Not recom'd
Teague, J.M.	Rob Scr 2605	28.55 ac	Conflicts
Thompson, Eapson	Rob 1st 205	369	All in conflict
Touchstone, John	Rob 2nd 499	208	Forfeited
Townsend, John	Rob 3rd 2604	256 1/2 ac	Conflicts
Tryon, Seldon	Rob 3rd 1894	2 sur	Abandoned
Tyron, Seldon	Rob 3rd 4445	160	Abandoned
Turner, Edmund	Rob 1st 526 1/2	2 sur	Cert. not recom'd
Vincent, John by asene	Rob 1st 85	1 lea 1 lab	Cert. withdrawn
Walker, John	Rob 1st 144	1/3 lea	Conf. see 732
Wattes, J.J.	Rob Pre 1211	160	Abandoned
Webb, Thomas	Rob 2nd 446	640	Abandoned
Welch, John	Rob 1st 239	26 lab	Conflicts
Welsh, Joseph	Rob 1st 188	26 lab	Cert. del. for re'l
Weppler, Philip	Rob Don 691	640	Cert. withdrawn
White, John C.	Rob 1st 435	4,166,666 vrs	Withdrawn
Wickson, Eli	Rob Bty 650	320	Relocated
Williamson, Robert M.	Rob 1st 383	1 lea 1 lab	See R-1-447
Woods, Noah	Rob 1st 453	8 lab	Withdrawn
Young, Thomas	Rob 2nd 1	320	No cert.

ROCKWALL COUNTY

Ashurst, E.B.	Nac Scr 1249	50	Abandoned
Bailey, John H.	Nac 3rd 4061	4 1/2	Cert. & F.N ret'd
Bailey, T. W.	Nac Pre 561	147	Conflicts
Ballard, B.M.	Nac Don 675	16	Ballard, Neely M.
Ballard, nely M.	Nac 3rd 4062	11ac	Conflicts
Block, F.J.	Nac Scr 1366	4.35	Forfeited
Block, F.J.	Nac Scr 1384	4.35	Forfeited
Britton, W.T.	Nac Pre 566	39.3 ac 566	Conflicts
Danilson, C.B.	Nac Scr 1256	6 4/6ac	Abandoned
Facius, T.C.	R.R. Bty 133	640	Cancelled
Fischer, Henrich	Nac 3rd 4150 3/4	640	Cancelled
Follner, Matthew	Nac Scr 1359	24.8	Abandoned
Genson, Julius B	Nac Pre 780	46 1/5 ac	Abandoned
Giddings, Giles A.	Nac Don 665	612- 28 ac	Relocated
Gilbert, G.	Nac 3rd 4161	84 1/2	Cert. ret'D
Henderson, Francis R.	Nac Bty 633	31 1/4ac	Conflicts
Kuykendall, Barzilla	Nac Bty 666	110	Abandoned
McConlskey, Matt	Nac Scr 1416	128	Forfeited
McCafferty, C.B.	Nac Scr 1363	24.8	Abandoned
McCafferty, Geo.	Nac Scr 1382	69	Abandoned
McCafferty, W.R.	Nac Scr 1362	20.74 ac	Forfeited
McEasland, James A.	Nac Pre 572	160	Conflicts
Shaw, H.D.	Nac Scr 1265	38 1/3 ac	Abandoned
Thompson, James	Nac 3rd 3757	38 ac	On other sur
Thompson, John	Nac Pr 327	159 1/2	Conflicts

ROCKWALL COUNTY CONT'D

NAME	FILE NO.	AREA	endorsement
White, G.H.	Nac Scr 1245	107	Abandoned
Zollner, Matt Jr.	Nac Scr 1376	22 ac	Abandoned

HUNNELS COUNTY

Adams, J.E.	Bex Pre 6059	160	Cancelled
Affen, W.E.	Bex Scr 55317	92 1/2	Illegal
Allen, J.W.	Bex Pre 7154	80	Abandoned
Allison, C.G.	Bex Pre 9595	160	Conflicts
Allison, S.W.	Bex Pre 9302	36 1/2	
Arres, J.R.	Bex Pre 5991	76	
Aschbacher, Joe	Bex Pre 9272	33 1/2	On pat sur
Averett, T.T.	Bex Pre 5753	68	Cancelled
B.B.B. & C. HY. Co.	Bex Scr 8180	640	Abandoned
Beaty, Seale & Forwood	Bex Scr 16125	640	Abandoned
" " "	Bex Scr 25687 & 88 & 89	640	Abandoned
" " "	Bex Scr 26038	640	Conflicts
Bedford, Brothers	Bex Scr 55381	48	On pat sur
Beul, John alias --	Bex Scr 51233	1280	Illegal
Blanchards, ?C.C.F.	Tra Scr 1709	24 ac	Cancelled
Borders, W.F.	Tra Pre 2119	47	Cancelled
Boyce, R.P.	Bex Don 2444	1250.4	On r served land
Brooks, Reese	Bex Pre 8260	160	Cancelled
Byrne, I.W. assne	Tra Scr 873	320	Abandoned
Byrne, I.W. assne	Bex Scr 8183 & 86 & 87	320 each	Abandoned
Carothers, R.F.	Bex Pr 8269	80	On other sur
Carpenter, C.M.	Bex Scr 40108	146	No rec't of paym't
Caruthers, James	Bex Bty 1572	1920	Conflicts
Castleberry, W. ¹	Bex Pre 9425	80	Cancelled
Castleberry, M.F.	Bex Pre 9424	80	Cancelled
Caswell, E.	Bex Pre 6414	40	Cancelled
Central & Montgomery R.R.	Tra Scr 1247	640	Abandoned
Childers, J.D.	Bex Pre 8597	24 ac	Childers, V.A.
Childers, V.A.	Bex Pre 5977 & 7430	160 each	Abandoned
Clark, Nathaniel A.	Bex 3rd 1391	2 sur 160 each	Forfeited
Cole, George	Bex 3rd 1393	640	Forfeited
Corpus Christi & S.D.R.G.N.G.	Tra Scr 1097	640	Cancelled
Cozby, C.C.	Tra Pre 1707	160	Cancelled
Craft, James A.	Bex Bty 1746	320	Cancelled
Crump, Jeff	Bex Pre 9082	46 ac	Cancelled
Crump, J.W.	Bex Pre 9079	160	Cancelled
Darden, Fannie A.D.	Bex 1st 2106	804	R located
Darden, Fannie A.D.	Bex 1st 2251	2 sur	Abandoned
Day Land & Cattle Co.	Bex Don 2645	988	Abandoned
Day Land & Cattle Co.	Bex Don 2738	567	Conflicts
Day Land & Cattle co.	Bex Don 2746	251	Abandoned
Dickinson, Robert A.	Bex Pre 7505	80	Conflicts
Dinsmore, Amanda	Bex Don 1897	640	Abandoned
Duncan, Albert	Bex 1st 1202	1 lea 1 lab	Rejected
Duncan, Martha Sec'd	Bex 1st 1598 ?	1 lea 1 lab	Abandoned
Duty, Joseph	Bex 1st 1590	1 lab	Abandoned
Ernest, Felix B.	Bex 1st 1894	2,083,333 vrs	Covered by pat sur
Ernest, Felix B.	Bex 3rd 7024	368	Transferred
Flood, John	Bex Pre 2999	160	Abandoned
Forrester, Hrs. Of Charles	Bex Bty 1384 1/2	640	Abandoned
" "	Bex 1st 1592	1/3 lea	Abandoned
Fulcher, F.P.	Bex Pre 9015	77 1/2	Conflicts

RUNNEKS COUNTY CONT'D

NAME	FILE NO.	ARFA	ENDORSEMENT
Gahagan, Mrs. M.L.	Bex Don 2389	616	Cancelled
Galliam, Eleanor	Tra lat 105	24,175,720	Cert. & F/N. wish
Gibson, John H.	Bex Scr 16070 thru 16073	640 each	Abandoned
Gibson, Hohn H.	Bex Scr 16075	2 sur 320 each	Abandoned
Goodall, James P.	Bex 3rd 7254	320	Abandoned
Green, W.G.	Bex Pre 5933	160	Contents transferred
Grimes, Wm.	Bex 3rd 7025	320	Relocated
Halliday, J.R.	Bex Pre 6066	64	Abandoned
Hamilton, C.	Bex scr 40109 thru 40113	640 each	Does not close
Hancell, John F.	Tra Don 781	640	Covered by others
Harbows, Geo. W.	Bex Don 2310	1250	Does not close Abandoned
Hafens, John H.	Bex Pre 2908	160	No vacancy
Harkins, James	Bex Pre 9016	160	On other sur
Harkins, J.G.	Bex Pre 7158	33	A abandoned
Harkins, J.P.	Bex Pre 7157	80	Abandoned
Harless, F.G.	Bex Scr 51279	1213 3/4	Conflicts
Hastetten, Wm.	Bex Pre 3352	160	Abandoned
Hickman, Samuel	Bex 1st 1860	1/3 lea	Abandoned
Hobbs, C.O.	Bex Pre 8598	160	Cancelled
Hollan, A.J.	Bex Pre 9073	160	Abandoned
Holmes, Will M.	Bex 1st 1593	2 sur	Abandoned
Hood, Anthony B.	Bex Pre 2909	160	Abandoned
Houghton & Robinson	Bex Scr 55361	118	Covered
Hutchinson, A.B.	Bex Pre 9017	160	On other sur
H.&T.C.RY. Co.	Bex Scr 5475 & 5553	640	Abandoned
I.&G.N. R.R. C.	Bex Scr 22497	640	Abandoned
James, E.E.	Bex Pr 5978	160	Abandoned
James, S.S.	Bex Pr 5979	80	Conflicts
Jones, W.J.	Bex Pre 3182	160	Cancelled
Lowe, Mrs. M.A.	Bex Don 2371	295	Abandoned
Lowe, Mrs. M.A.	Bex Don 2386	226- 119 ac	Abandoned
Magruder, Lloyd	Bex Pre 6121	44 ac	Abandoned
Martin, Larkin	Bex 3rd 7023	640	Abandoned
McGuire, G.M.	Bex Pre 9352	160	On pat. sur
Morgan, W.A.	Bex Pr 2175	160	Abandoned
Patterson, T.L.	Bex Pre 9018	160	On other sur
Perryman, G.W.	Bex Scr 46584	146	Conflicts
Poitevent, J.	Bex Scr 8188	640	Abandoned
Poitevetn, J.	Bex Scr 8190 thru 8197	640 each	Abandoned
Poitevent, J.	Bex Scr 8211	640	Abandoned
Reston, G.D.	Bex Pre 5532	160	Cancelled
Proctor, Mrs. M.D.	Bex Don 2739	880	Conflicts
Proctor, N.M.	Bex Pre 9019	80	On other sur
Raley, H.D.	Tra Pre 1286	160	Covered by pat
Rollins, G.R.	Bex Pre 6415	40 ac	Abandoned
Rothemen, Jacob	Bex 3rd 3065	2 sur 320 each	Cert. not returned
S.A.&M.G. R.R. CO.	Bex Scr 6754 & 5555 56	640 each	Abandoned
Schulte, Wilhelm	Bex 3rd 2877	2 sur 320 each	Cancelled
Scipion, Johann,	Bex 3rd 2153	640	Transferred
Sheean, J.W.	Bex Pre 9599	80	Cancelled
Shiels, Sauls	Bex 1st 1575	1 lea. 1 lab	Cancelled
Short, Hrs. of L.H.	Bex Bty 1585	804	Cert. withdrawn
Short, T.H. hrs. of	Bex 1st 1589	1/3 lea	Abandoned
Simons, E.B.	Bex Pre 3002	80	Abandoned
Skidmore, Clayton D.	Bex 3rd 7357	512 1/2	Abandoned
Smith, J.A.	Tra Pre 1340	122 ac	Abandoned
Smith, L.O.	Bex Pre 6313	90	Cancelled
Stewart, Anderson	Bex Pr 9273	80	Conflicts
Tabor, David	Bex Pr 5982	160	Abandoned
Taylor, R.W.	Bex Pre 2907	160	Abandoned
Taylor, J.C.	Bex Pr 5980	160	Abandoned

T.C.RY. CO.	Bex Scr	32848	640	Covered by other du
Tex. & N.O.R.R. CO.	Bex Scr	8818	640	Abandoned
Thiele, Joseph	Bex Pre	5755	80	Abandoned
Thomson, Mrs. Kate	Bex Pre	9762	107	On pat. Sur
Todd, Walker	Bex 1st	1595	1/2 lea. 1/2 lab	Illegal
Totry, John F. & Co.	Bex Scr	8872	320	Abandoned
Trimble, R.C.	Bex Don	2532	1280	Abandoned
Vaughn Agri. Mec. Canal CO.	Bex Scr	24140	640	Abandoned
Waco, Mfg. Co.	Bex Scr	8198	320	Abandoned
Waco Mfg. Co.	Bex Scr	8200 thru 8205	320 each	Transferred
Waco, Mfg. Co.	Bex Scr	8298 & 9& 10	320 each	Abandoned
W.C.R.R. Co.	Bex Scr	6774 1/2	640	Abandoned
Washington, Co. R.R. Co.	Bex Scr	21275	640	Abandoned
Webb, J.H.	Bex Pr	9036	160	Cancelled
Webb, P.J.	Bex Pre	6122	80	Abandoned
Whittenberg, John E	Bex Pre	5635	160	Abandoned
Wilkins, John A. hrs. of	Bex 3rd	7022 1/2	320	Relocated
Williamson, G.A.C.	Tra Pre	1948	99 ac	Cancelled
Wills, A.G.	Bex Scr	41257	294 1/2	Forfeited
Wilson, D.R.	Bex Pre	2935	160	On pat. sur
Ybarbo, Juan by assne	Bex 1st	1197	1/4	Abandoned
Ybarbo, Juan	Bex 1st	1591	6,651,548 vrs	Abandoned

RUSK COUNTY CO

ABELS, Harrison	Risk 1st	62	25,000.000 vrs	Abandoned
Abshire, Edward	Nac 1st	834	13 1/2 lab	Abandoned
Alexander, James	Nac 2nd	46	640	F/N withdrawn
Allen, F.F.	Risk 3rd	400	177	Conflicts
Allen, Richard M.	Risk 3rd	71	317	Cert. withdrawn
Alvarado, Juan Jose	Risk 1st	63	25,000.000 vrs	Cert. withdrawn
Anderson, Bailey	Risk Don	28	640	On a pat. sur
Anderson, Thomas	Risk 3rd	312	320	Transferred
Andrews, Wm. B.	Risk 3rd	100	489	Cancelled
Andrews, Wm. B.	Risk 3rd	121	161	Forfeited
Armstrong, James R.	Risk Scr	13	33 1/3	On a pat sur
Arnold, Hezekiah S.	Risk 3rd	447	320	Relocated
Askew, S.A.	Risk 3rd	436	74 ac	Cert. withdrawn
Avilla, Juliana De	Na 1st	120	1 lea	Illegal
Baker, Mrs. Wm.	Risk 1st	79	1/4 lea	Abandoned
Baker, William,	Risk 1st	86	1/12 lea	Abandoned
Baker, Wm.	Risk 3rd	347	320	On pat. sur
Bald, John O.	Risk Bty	11	960	Transferred
Ball, John O.	Risk Bty	66	1282 1/2	Cancelled
Bapey, Jonas	Risk 3rd	357	467	Cert. withdrawn
Barnet, Nathan	Risk Bty	38	896	Relocated
Barton, D vid T.	Risk 3rd	396	320	On pat sur
Barton, Elliot, M.	Risk 3rd	189	320	On pat sur
Barton, John D.	Risk 3rd	441	112	Transferred
Belcher, Edward H	Risk 3rd	273	390	Cert. withdrawn
Berry, George	Risk Bty	54	1280	Conflicts
Berryhill, Thomas	Risk 3rd	3	640	Abandoned
Berryhill, Thomas	Nac 3rd	1100	640	Abandoned
Biggs, Wilson H.	Risk 2nd	37	1280	Relocated
Birdville, Margaret	Risk Scr	12 & 20	91 ac	Covers pat. sur
Birdwell, Matthew R.	Risk 3rd	109	320	Cancelled
Brazzel, Alen	Risk 2nd	8	640	Cert. withdrawn
Brazel, Alen	Risk 2nd	66	640	See file 8
Brooks, Frederick W.	Risk 3rd	204	320	Cancelled
Brown, Richard	Risk Don	6 4	173 1/2 ac	Transferred
Brown, Wm.	Risk 3rd	1	640	Transferred
Bullard, A.I.	Risk Scr	34	70	Cancelled
Burleson, Jonathan	Risk 1st	87	2 sur	Relocated
Caddell, Andrews	Risk Bty	69	320	Conflicts

RUSK COUNTY CONT'D

NAME	FILE NO.	AREA	ENDORSEMENT
Cain, William	Risk 1st 64	1 lea.	Abandoned
Carlton, James B.	Risk 3rd 558	160	On another sur
Coats, J. W.	Risk Pre 20	160	Abandoned
Cook, Franklin	Risk 3rd 330	640	Cert. withdrawn
Coon, Bernhard	Risk Scr 35	160	Forfeited
Cove, Michael	Risk 3rd 202	320	Cert. withdrawn
Coy, Juan Santos	Risk 1st 57	4,153,333 vrs.	Relocated
Crosslane, James	Risk 3rd 579	267.7 ac	Abandoned
Crunk, John W.	Risk 1st 10	3,910,000 vrs	Relocated
Crunk, John W	Nac 1st 259	26 lab	Cert. withdrawn
Curbo, Nathan	Risk Scr 33	44 1/2	Conflicts
Dallia, James	Risk Bty 29	320	Cert. withdrawn
Danewood, David	Risk 2nd 84	140	Cert. withdrawn
Davis, Jeremiah	Risk 3rd 394	318	Transferred
Dixon, Alexander	Risk 3rd 369	320	Conflicts
Sixon, Joseph	Risk 3rd 359 1/2	320	Conflicts
Donavan, Alfred L.	Risk Bty 79	960	Withdrawn
Dougherty, Wm.	Risk 3rd 232	320	Cert. withdrawn
Dunagan, Marion	Risk 3rd 440	320	Cert. withdrawn
Eason, William G.	Risk 526	160	Conflicts
Edmonson, James	Risk Bty 63	2 sur 1280 each	Cert. withdrawn
Paris, Edward	Risk Bty 88	320	Transferred
Fellows, Henry G.	Risk 2nd 49	1000 ac	Relocated
Fisher, Willaim	Risk 1st 67	710781830 vrs.	Relocated
Ford, Simon Peter	Risk 1st 73	1/16 Lea.	Cert. withdrawn
Freeman, Thomas	Risk 1st 72	1,806,520 vrs	Papers trans.
Frenary, John B.	Risk Bty 39	320	Relocated
Fry, Benjamin F.	Risk Est 92	1/3 lea.	Cert. withdrawn
Gains, Edmund	Shelby 1st 161 1/2	1 lea.	Cert. withdrawn
Garrett, Mansfield	Risk 3rd 276	320	Cert. transferred
Gasscock, James E.	Risk 3rd 120	640	Relocated
Baston, Gibson	Risk 2nd 70	2 sur 620 each	Forfeited
Gray, E.M.	Risk 2nd 24	717	Transferred
Grigsby, E.P.	Risk 3rd 539	167	Cancelled
Grigsby, Soloman, M.	Risk 3rd 329	640	Relocated
Gross, Mund	Risk 1st 70	14,685,321 vrs	Abandoned
Haggerty, Jefferson	Risk 1st 56	13,130,000 vrs.	Relocated
Hampton, Lowry Y.	Nac 1st 930	1 lab	Transferred
Hand, John A.	Risk Pre 5 1/2	88.23	Conflicts
Harrell, John T.	Risk Pre 22	54.9	Void
Harris, Theophilus	Risk 3rd 304	640	Relocated
Harrell, Turner B	Risk Scr 21	38.7	On pat sur
Harwood, C.A.	Risk 1st 50	2 sur	Cert. withdrawn
Hawkins, Pinkethman,	Risk 3rd 560	320	On pat. sur
Hawkins, William L.	Risk Don 60	142 1/2	Cancelled
Heard, James G.	Risk 3rd 307	270	Transferred
Heath, Thomas J.	Risk 3rd 318	160	Forfeited
Helin, A.	Risk 2nd 60	640	Transferred
Hendrick, L.I.	Risk Scr 16	80	Conflicts
Hickman, Asa	Risk 2nd 40	1280	Relocated
Hillyard, James	Nac 3rd 2299	320	Error
Hines, Henry	Risk Bty 90	1280	Transferred
Hitton, Henry	Risk 1st 105	903,260	Abandoned
Howe, Thomas	Risk Bty 3	640	Warrant rejected
Irby, Willaim	Risk 3rd 454	320	On other sur
Ingram, John	Risk Bty 34	2 sur	Transferred
Isaac, George	Risk 1st 85	1/3 lea.	Cert. withdrawn
Isbell, Allen	Risk Pr 18	160	Conflicts
Johnson, Caliborne	Risk 3rd 359	500	Cancelled
Johnson, John	Risk 1st 84	4,525 000 vrs.	Conflicts
Johnson, Joseph D.	Risk 3rd 361	320	Cert. withdrawn
Johnson, Thomas	Risk 2nd 72	481.3	Covered bypat.

RUSK COUNTY COUNTY'D

NAME	FILE NO.	AREA	ENDORSEMENT
Jones, Lewis	Rusk 1st 103	498,308 vrs.	On a pat sur
Jones, Stephen	Rusk Bty 97	183	Conflicts
Jones, Stephen	Rusk Bty 98	188 1/2	Conflicts
Kepler, Ferdinand	Rusk 2nd 75	284.16	Abandoned
Kessler, Ferdinand	Rusk 2nd 83	95 1/2	Conflicts
Langham, Ransom	Nac 2nd 129	640	Conflicts
Leath, Jeremiah	Rusk 3rd 427	320	On other sur
Lewis, Asenetha	Rusk Scr 25	42 1/6 ac	Void
Lloyd, Elijah R.	Rusk 3rd 59	320	Withdrawn
Loäler, Henry	Rusk Scr 14	70 1/4 ac	Cancelled
Loäler, Henry	Rusk Scr 18	96.19 ac	Forfeited
Lout, Alfred	Rusk 1st 110	4,457,626 vrs	Abandoned
Lyles, Berry B.	Rusk 3rd 407	320	
Mainer, John G.	Rusk 3rd 478	171.3/4	Transferred
Malona, Jose	Rusk Don 62	640	Conflicts
Massie, Asa	Rusk 3rd 274	320	Relocated
Massie, John W.	Rusk Bty 40 1/2	320	Relocated
Massie, Willaim	Rusk 3rd 275	320	On pat sur
Matteson, Thomas	Rusk 3rd 433	640	
McEntire, H.M.	Rusk 3rd 251	320	Cert. withdrawn
McGray, Thomas	N c 2nd 159	640	Papers transferred
McGrew, James T.	Rusk 1st 19	1 lab	
McKay, Samuel D.	Rusk 3rd 164	272 1/2	Relocated
McKellet, Mm.	Rusk 3rd, 246	320	Relocated
McKellet, William	Rusk 3rd 448	250	Cert. withdrawn
McQuenn, John	Rusk 3rd 352	160	See R-83
McQuenn, John	Rusk 3rd 373	320	Cert. withdrawn
Mesa, Maria Antonio	Rusk 2nd 39	429	Relocated
Miller, Leroy	Rusk 1st 80	2 sur 369 ac	Relocated
Mitchell, John H.	Rusk 3rd 293	320	Transferred
Mitchell, John H.	Rusk 3rd 544	320	See 3-R-281
Moor, Reulen, N.	Rusk 2nd 63	467	Transferred
Morey, Edward	Rusk Bty 74	320	Forfeited
Morris, Isaac	Rusk 3rd 337	320	Transferred
Nabors, Robt. W.	Rusk Bty 68	1280	Rejected
Nail, Harriet	Shelby 1st 144	17+ lab	Cert. withdrawn
Nelson, John	Rusk 2nd 81	640	Cert. transferred
Noble, A.W.	Rusk 3rd 175	602	Relocated
Nobles, Henry	Rusk 2nd 71	2 sur 640	Not on map
Nobles, I.S.	Rusk 3rd 186	320	Relocated
Norris, Ezekiel	Rusk 3rd 11	640	Transferred
O'Hair A. Washington	Rusk 3rd 326	320	Abandoned
Palvadore, Joseph	Shelby 198	26 lab	Cert. not recommend
Park, Andrew	Rusk 3rd 446	264	Transferred
Parker, Isaac G.	Nac 1st 263	369	Cert. withdrawn
Parnell, Daniel	Rusk Pre 1	160	On other sur
Placy, Frederick	Rusk Scr 29	64 1/2	Forfeited
Polk, Thomas	Rusk Don 41	2 sur 650	Transferred
Powell, Ambrose	Rusk 3rd 374	320	Conflicts
Pratt, Albert	Rusk Don 106	640	Relocated
Pratt, Albert	Rusk Don 331/2	640	Relocated
Richards, William	Rusk 1st 68	1/3 lea.	Abandoned
Ringsley, James	Shelby 1st 405	25 lab	Cert. not recommend
Robertson, William	Rusk 3rd 553	320	Cert. withdrawn
Robinson, John B.	Rusk 1st 61	1 lea. 1 lab	Abandoned
Rodney, Henry B. by assne	Nac 1st 399	1/3 lea.	Cert. rejected
Rogers, G.W.	Rusk Scr 24	12 1/7	No good
Rowland, Samuel	Rusk 2nd 77	640	Conflicts
Rugg, S.C.	Rusk 3rd 566	160	withdrawn

RUSK COUNTY CONT'D

NAME	FILE NO.	AREA	ENDORSEMENT
Runes, Ann	Rusk 3rd 537	640	On pat. sur
Russell, John H.	Rusk 1st 106	1,576,271 vrs	Conflicts
Rutherford, Joseph	Rusk Don 73	640	Transferred
Sanches, Jose Ygnacio	Rusk 1st 69	1 lea.	Transferred
Sangardo, Francisco	Rusk 1st 3	7,224,244 vrs	Relocated
Sawler, Henry	Rusk Scr 26	140	No good
Setton, Young	Rusk Bty 103	640	On another sur
Shelburn, John P.	Rusk 2nd 20	320	Illegal
Sides, Joseph	Rusk 3rd 450	320	Transferred
Smith, Charles	Rusk Scr 22	59 1/2 ac	On pat. sur
Smith, Charles	Rusk Scr 23	3 sur 475 1/4 ac	On pat. sur
Smith, Shelby	Rusk Bty 107	320	abandoned
Sorril, W.B.	Rusk Pre 9	160	Cancelled
Stivers, Samuel	Rusk 1st 76	552,542 vrs.	Relocated
Stone, Berry A. by assne	Nac 3rd 1470	2 sur 160 each	Conflicts
Taylor, Whitcomb	Rusk 3rd 302	320	Relocated
Thacker, Isaac R.	Rusk 3rd 199	640	Relocated
Thomas, Joseah	Rusk 1st 65	774	Transferred
Tomlinson, Lemend	Rusk 3rd 547	63 3/4	Void
Tomlonson, Leonard	Rusk 3rd 563	63 3/4	Transferred
Thompson, Algernon	Rusk Don 57	308 1/2ac	abandoned
Thompson, Cyrus W.	Rusk Don 84	640	Relocated
Thompson, Empora	Rusk 1st 83	1,980,100 vrs	Transferred
Trenary, John B.	Rusk Bty 101	50	Conflicts
Tomlonson, John I.	Rusk 1st 58	26 1/4	
Uzzell, Thomas	Rusk 3rd 245	320	Relocated
Vanny, Andrew	Rusk 3rd 569	227 1/2	Forfeited
Vaughn, Abner	Rusk 2nd 26	1280	Relocated
Vaughn, Henry	Rusk 3rd 538	320	On pat. sur
Ward, Noah W.	Rusk 3rd 411	300	Cert. rejected
Warfield, James H.	Rusk ty 21	1	Relocated Rob-B- 886
Warner, Russell	Rusk 2nd 67	320	Relocated
Watson, W.B.	Harrison 1st 65 1/4	1 lea 1 lab	Cert. withdrawn
Whitmere, Kintchen	Rusk 3rd 188	221 1/2	Cert. withdrawn
Williams, A.G.	Rusk 3rd 203	320	Transferred
Williams, James	Rusk Don 58	640	Relocated
Wilson, William	Rusk Bty 10	197	Conflicts
Wilson, William	Rusk Bty 65	320	Conflicts
Windle, John W.	Rusk 3rd 382	320	see file 280
Wiener, John	Rusk 3rd 303	320	Forfeited
Woodworth, Jas B.	Rusk 2nd 13	1280	Forfeited
Yarbrough, Randolph	Rusk Don 95	42 1/2	Conflicts
Zoeller, Philips	Rusk 3rd 582	320	Relocated
Zuber, William P.	Rusk Don 85	640	Conflicts

SABINE COUNTY

NKME	FILE NO.	AREA	ENDORSEMENT
Alameda, Jose	Sab Don 18	593 ac	Transferred
Alford, Wiley E.	Sab Pre 106	80	On pat. sur
Arnold, Louis	Sab Pre 85	160	Abandoned
Arthur, W.C.	Sab Scr 68	42	Covered by pat. sur
Barrett, Edmond	Sab Pr 103	46 1/2	Conflicts
Bass, John	Sab Pre 16	160	Abandoned
Bennett, Burtis C.	Sab re 63	160	On other sur
Brook, Stephen	Sab 1st 14	2 sur 1 lea 1 lab	Cert. not approved
Bruner, John D.	Sab 1st 51	1/3 lea.	Transferred
Burke, N.W.	Sab 3rd 23	320	Forfeited
Campbell, John T.	Sab 2nd 10	1280	Cert. withdrawn
Cartwright, George W.	Sab Scr 7	160	Abandoned
Chaney, Francis T.	Sab 2nd 13	177	Abandoned
Clark, Henry	Sab Bty 3	320	Conflicts
Clarke, James	Sab 1st 54	2,083,330 vrs	Forfeited
Clark, William	Sab Bty 6	120	Forfeited
Coats, Alexander	Sab 2nd 2	2 sur 1280	Forfeited
Cobb, Isaac T	Sab re 55	164	Transferred
Coleman, Alexander	Sab 3rd 15	320	Forfeited
Corbett, Chas. A.	Sab 2nd 12	440	Forfeited
Corbett, Charles A.	Sab 3rd 22	440	Forfeited
Curry, James A	Sab 1st 64	231,555 vrs	Transferred
Davenport, Lewis	Sab 3rd 31	160	No good
Davis, Josiah H.	Sab Pre 3	160	
Ethridge, Daniel	Sab 3rd 1	320	Abandoned
Filley, Levi C.	Sab 3rd 4	320	Cert. withdrawn
Filley, Perry	Sab 3rd 5	320	Conflicts
Flowers, Jesse	Sab Pre 7	160	Abandoned
Frazier, Washington	Sab 2nd 5	320	Withdrawn
Gates, Thomas	Sab Don 15	640	Conflicts
Gile, Daniel	Sab Pre 15	160	Abandoned
Hacket, E. W.	Sab 1st 58	1 lab	Transferred
Hankla, M.	Sab Scr 59	401 .3 ac	Forfeited
Hanks, Wyatt	San Aug. 1st 10	22,920,606 lab	Rejected
Harris, Ausborn	Sab 3rd 28	320	Covered by other sur
Harris, John	Sab 1st 19	2/3 13a	Cert. withdrawn
Harrison, Wm. H.	Sab Pre 64	160	On other sur
Herring, Elizabeth	Sab Scr 9	160	Conflicts
H.&.T.C.R.R. Co.	Sab Scr 4 & 5	640	Cert. withdrawn
Koester, T.	Sab Scr 18	443	Cancelled
Lambright, George W.	Sab 3rd 32	40	Illegal
Latham, Collins	Sab 3rd 33	160	Abandoned
Lewin, H.B.	Sab Pre 12	160	Cancelled
Lisenby, John	Sab Pre 11	160	Abandoned
Lowery, William	Sab 2nd 1	1280	Withdrawn
Malin, W.A.	Sab Scr 63	355	Abandoned
Malin, W.A.	Sab Scr 64	395	Void
Mason, James	Sab 1st 2	1 lea.	Rejected
McAdoo, Samuel	Sab 3rd 6	320	Forfeited
McCoy, Hudson	Sab Pre 84	160	Conflicts
Meek, B.J.	Sab 3rd 30	40	Abandoned
Milledy, T.A.	Sab Pre 138	32	Cancelled
Morris, Gilbert	Sab Pre 93	160	
Morris, J.R.	Sab Pre 130	160	Abandoned
Moses, I.C.	Sab 2nd 4	640	Abandoned
Mullins, H.S.	Mil 1st 68	1 lea 1 lab	Cert. withdrawn

SABINE COUNTY CONT'D

NAME	FILENO.	ARFA	ENDORSEMENT
Pace, Isaac F.	Sab 1st 65	3,726,700 vrs	Forfeited
Polly & Meador	Sab Scr 65	46	Void
Renfro, David	Sab Bty 16	320	Abandoned
Roberds, Charles	Mil 1st :8:	; /4 lea.	Not recommended
Roundtree, Robert	Sab 3rd 12	320	Conflicts
Rath, Thomas	Sab 1st 56	1/3	Withdrawn
Shelton, George W.	Sab 2nd 6	1280	Abandoned
Shipps, Wm.	San Aug 1st 57	160	Abandoned
Sibley, Reddick P.	Sab Scr 8	160	Abandoned
Smith, Chas. H.	Mil 1st 280	1/3 lea.	Not recommended
Sparks, Mrs. L.A.	Sab Scr 67	160	Invalid
Story, Gibson	Sab 3rd 9	320	Forfeited
Taylor, John	Sab Bty 5	198	Forfeited
Tex. & N.O. R.R. CO.	Sab Scr 17 1/2 & 18 1/2	640	Cancelled
" "	Sab Scr 19 1/2 & 20 1/2	640	Cancelled
" "	Sab Scr 21 1/2 & 23 1/2	640	Cancelled
" "	Sab Scr 27 & 29	640	Cancelled
" "	Jas Scr 501 & 502	640	Trans. Sab-scr-40
" "	Jas Scr 505 & 510	640	Trans. Sab-scr-45
Towner, Harmon V.	Sab 3rd 10	320	Forfeited
Travels, Cannon	Sab 3rd 36	170	Abandoned
Voris, William H.	Sab 3rd 14	640	Conflicts
Walin, W.A.	Sab Scr 54	293	Illegal
Wall, George W.	Sab 3rd 11	177	Forfeited
Ward, John	Sab 3rd 8	84 ac	Forfeited
Welche, David	Sab 3rd 34	320	Abandoned
Whitehead, John F.	Sab Pre 61	160	Transferred
Williams, Henry	San aug 3rd 52	140	Abandoned
Williams, James W.	Sab 1st 6	5,112, 000 vrs	Relocated
Williams. P.K.	Sab Pre 62	160	Covered by a apt.

SAN AUGUSTINE COUNTY

Alexander, Horatio G.	San aug 2nd 8	348 1/3 ac	Transferred
Anderson, J.C.	San Aug Pre 153	160	Abandoned
Barber, Wm. L.	San Aug 1st 69	1 lea.	Cert. not recom'd
Beck, John	Harrison 3rd 590	120	Conflicts
Berty, John G.	San Aug 2nd 5	264	Cancelled
Biggers, Isham	San Aug Pre 201	160	On other sur
Blount, E.A. & S.W.	San Aug Scr 66	194	Forfeited
Blount, E.A. & S.W.	Sab Aug Scr 67	173 1/2	Forfeited
Blount, E.A. & S.W.	San Aug Scr 68	140 3/4	Forfeited
Blount, E.A. & S.W.	San Aug Scr 69	577	Forfeited
Blount, E.A. & S.W.	San Aug Scr 70	159 2/3	Forfeited
Blount, E.A. & S.W.	San Aug Scr 71	387	Forfeited
Blount, E.A. & S.W.	San Aug Scr 72	311	Forfeited
Blount, E.A. & S.W.	San Aug Scr 73	160	Forfeited
Blount, E.A. & S.W.	San Aug Scr 74	306	Forfeited
Blount, E.A. & S.W.	San Aug Scr 75	245	Forfeited
Blount, E.A. & S.W.	San Aug Scr 76	238 1/2	Illegal
Blount, E.A. & S.W.	San Aug Scr 77	350 1/3	Abandoned
Blount, E.A. & S.W.	San Aug Scr 78	53 3/4	Transferred
Blount, E.A. & S.W.	San Aug Scr 99	334 1/2	Void
Blount, S.W.	San Aug Scr 95	577	Void
Blount, & Blount	San Aug Scr 104	294 3/4	Conflicts
Blount & Blount	San Aug Scr 105	143	Abandoned
Bluford, Mosely	San Aug Pre 122	160	Relocated

SAN AUGUSTINE COUNTY CONT'D

NAME	FILE NO.	AREA	ENDORSEMENT
Blythe, C	San Aug Bty 15	438	Cert. withdrawn
Bolin, Solomon	San Aug 1st 25	1 lab	Relocated
Bordine, John	San Aug 1st 6	12,500,000 vrs	Cancelled
Brister, W.T.	San Aug Pre 246	18 12.	Abandoned
Brooks, Travis G.	San Aug 3rd 16	5.31 ac	Cert. withdrawn
Brooks, Bluford	San Aug 3rd 57	160	
Brooks, James H.	San Aug 3rd 82	160	Void
Broom, Jas. K.	San Aug re 94	160	Conflicts
Brown, Lucretia	San Aug 1st 29	1 lab	Void
Burditt, Jesse	San Aug 1st 31	5+ lab	Transferred
Burns, Joseph	San Aug 1st 54	2/3 lea 1 lab	Relocated
Birras, Felix A.	San Aug Pre 123	80	Covered by Pat. sur
Carpenter, Mitcher	San Aug 1st 144	19,194,700 lab	Forfeited
Cartwright, Peter	San Aug Pre 124	160	Covered by pat
Carswell, James	San Aug Pre 104	160	Conflicts
Cook, B.S.	San Aug Pre 111	80	Abandoned
Coulter, C.H.	San Aug Bty 19	2 syr 318 ac	
Daniel, Willaim	San Aug 1st 73	1 lab	Abandoned
Davis, R.H.	San Aug Pre 4	160	Abandoned
Day, Daniel F.	San Aug Scr 7	160	Conflicts
Dean, Ezekiel	San Aug 3rd 66	160	Abandoned
Dolby, William	San Aug Scr 16	160	Conflicts
Doty, Willaim	San Aug 1st 47	2,083,281 vrs	
Douthit, Alfred	San Aug Don 28	320	Abandoned
Duncan, John H.	San Aug 2nd 19	421	Withdrawn
Edgar, Wm.	San Aug 3rd 15	31	Relocated
Evans, Robert	San Aug Scr 8	160	Forfeited
Fitzgerald, Edmond N.	San Aug Scr 9	160	Conflicts
Franklin, J.W.	San Aug Pre 242	160	Cancelled
Fussell, S.A.	San Aug Pre 211	160	On other sur
Garcia, Jose Maria	San Aug 1st 51	17,737,388 vrs	Cert. withdrawn
G.C.&S.F.RY.CO.	San Aug Scr 113	320	Conflicts
Gilbert, Gustavus	San Aug Bty 27	320	Forfeited
Gilliam, L.	San Aug Pre 125	160	Conflicts
Gilliam, Thomas	San Aug Pre 126	160	
Gosling, David	San Aug Pre 244	160	Cancelled
Gothard, L.G.	San Aug Scr 10	160	Abandoned
Gothard, L.G.	San Aug 3rd 71	160	Abandoned
Graebener, Dorthea L.	San Aug 3rd 540	Illegal	160
Graebener, Theodore J.	San Aug 3rd 55	160	Illegal
Graham, J.W.	San Aug Scr 79	51	Cancelled
Graham, J.W.	San Aug Scr 80	26	Cancelled
Gray, John B.	San Aug 2nd 1	Abandoned	
Gray, Thomas, S.	San Aug Scr 17	160	Transferred
Green, George C.	San Aug Scr 118	9 2/3	Cancelled
Grennad, John H.	San Aug 3rd 79	160	Void
Hailey, James	San Aug Pre 127	160	Covered by pat.
Ham, Orange	San Aug 3rd 72	160	Forfeited
Hanks, Sam	San Aug Pre 212	160	Conflicts
Harkness, F.M.	San Aug Pre 128	160	
Harrell, Abraham	Mat. 1st 69	26 lab	Cert. rejected
Hendrick, H.	San Aug 1st 39	1/3 lea.	Transferred
Hext, James H.	San Aug 3rd 62	160	Covered by pat. su
Hollaway, John	San Aug 1st 79	903,200 vrs	Covered by pat.
Holloway, Simpson	San Aug Don 22	514	Suspended
Hopson, E.S.	San Aug Pre 142	160	Abandoned
Hopson, Martha	San Aug Scr 18	160	Forfeited
Horton, Susanna	San Aug 1st 46	975,381 vrs	Relocated
Howard, Washington	San Aug 3rd 78	160	Abandoned
H.T. & B.RY. CO.	San Aug Scr 24	640	Cancelled
Irvine, Josephus S.	San Aug 1st 22	3.672,918 lab.	Abandoned

SAN AUGUSTINE COUNTY CONT'D

NAME	FILE NO.	AREA	ENDORSEMENT
Jernigan, W.D.	San Aug Pre 241	160	Cancelled
Jessup, Isreal	San Aug 2nd 7	586	Transferred
Johnson, J.W.	San Aug 238	156 3/4	Cancelled
Jones, Seaborn	San Aug 3rd 76	160	Abandoned
Kenner, James	San Aug 3rd 59	160	Conflicts
Knight, J.T.	San Aug Pre 129	160	
Landers, Lemuel D.	San Aug 3rd 69	160	Conflicts
Latimer, N.W.	San Aug Pre 19	160	Conflicts
Layne, Richard	San Aug 130	160	
Leach, Alexander	San Aug Pr 131	160	
Lloyd, Wm. M.	San Aug Bty 26	262	Withdrawn
Loggins, Martin	San Aug 3rd 19	351	F/N withdrawn
Longacre, riah I.	San Aug 3rd 99	372 12/ ac	Abandoned
Love, John G.	San Aug 1st 37	10.172,000 lab	Abandoned
McBroom, John W.	San Aug Pre 117	160	Abandoned
McFaddin, William	San Aug 1st 85	12,424,000 vrs.	Covered
McMill, Will	San Aug 2nd 4	320	Transferred
Miller, J.D.	San Aug Pr 232	123 .4 ac	Cancelled
Miller, J. Hiram	San Aug Pre 230	49	Cancelled
Minton, William	San Aug Scr 12	126	Abandoned
Moons, N.J.	San Aug Pre 112	160	Conflicts
Murphey, J.S.	San Aug Pre 2	160	Cancelled
Nation, L.I.	San Aug Scr 116	20	Abandoned
Nobles, J.R.	San Aug Pre 108	160	Covered by others
Nobles, J.R.	San Aug Pre 185	160	Transferred
O'Dell, James M.	San Aug 2nd 20	320	Forfeited
O'Neal, Francis	San Aug 1st 47 1/2	22+ lab	Transferred
Palmers, Joseph F.	San Aug 2nd 47	553	Forfeited
Palvedere, Mary	San Aug Pre 6	160	Abandoned
Passmore, A.	San Aug Pre 133	160	
Payne, Walton H.	San Aug 1st 2	1 lea.	Transferred
Phillips, Matilda	San Aug Pre 85	160	Abandoned
Folk, A.T.	San Aug Scr 59	97	No good
Price, Winny	San Aug Pre 199	160	Transferred
Quin, G.B.	San Aug 3rd 12	320	Suspended
Richardson, G.B.	San Aug Pre 218	160	Cancelled
Roberts, Kassouth	San Aug Pre 134	160	Aver pat.
Roberts, Nancy A.	San Aug 3rd 40	640	Withdrawn
Rowls, R.J.	San Aug Pre 35	160	Abandoned
Russell, H.H.	San Aug 1st 83 1/2	1/3 lea	
Ryans, Catherine	San Aug Pre 59	160	Void
Sandy, Reuben H.	San Aug 3rd 47	301	
Scurlock, Wm	San Aug Don 45	282 11/12 ac	Abandoned
Serris, Geo. W.	San Aug re 82	160	Abandoned
Shafner, I,N,	San Aug 3rd 36	372 1/4	Transferred
Sharp, Richard	San Aug Pre 135	160	On pat sur
Sharp, Scipia	Sab Aug Pre 136	160	On pat, sur
Sherrod, John E.	San Aug Scr 14	160	Abandoned
Smith, James E.	San Aug 3rd 68	153	Abandoned
Smith, T.N.	San Aug Pre 44	160	Abandoned
Sosseman, Charles R.	San Aug 3rd 13	269	Relocated
Sowell, Evans S.	San Aug 3rd 61	160	Cancelled
Sowell, John	San Aug 3rd 60	160	
Sublett, Phillips A.	San Aug Bty 30	320	Abandoned
Sturrack, James	San Aug 3rd 56	70 3/4	Illegal
Swindall, Elisha	San Aug Pre 137	160	
Taylor, David Sr	San Aug 3rd 58	310	Forfeited
Taylor, Mrs. Dicy	San Aug Pr 7	160	Covered by pat. su
Thackey, H.D.	San Aug Pre 58	80	Void
Thomas, Iredell D.	San Aug 1st 72	1 lab	Conflicts

SAN AUGUSTINE COUNTY CONT'D

NAME	FILE NO.	AREA	ENDORSEMENT
Thompson, George E.	San Aug 1st 21	2 sur 25 lab	Cert. not recom
Thompson, David	San Aug Pre 233	160	Cancelled
Townson, Calvin	San Aug 3rd 75	160	Conflicts
Wade, Shadrick	San Aug Pre 152	160	Covered by pat. sur
Waggoner, R.	San Aug 3rd 1	320	Conflicts
Walker, Isaac	San Aug Pre 138	160	Covered by pat. sur
Warner, Thomas I.	San Aug 1st 24	22,920,606 lab	Cert. not recom'd
Warner, Thomas, I.	San Aug 1st 42	2,888,563 lab	Cert. not recom'd
White, William	San Aug 1st 86	1,038,926 vrs.	Void
Whitmire, Jesse	San Aug 3rd 39	320	Covered by pat. sur
Whittan, J.B.	San Aug scr 100	546 ac	Abandoned
Whitten, J.B.	San Aug scr 101	238	Abandoned
Whitten, J.B.	San Aug scr 102	83 1/4 ac	Forfeited
Williams, G.W.	San Aug 3rd 80	160	Abandoned
Williams, O.J.	San Aug Pre 86	160	Abandoned
Willingham E.	San Aug 1st 3	1 lab	Conflicts
Winborn, America F.	San Aug 3rd 70	160	Conflicts
Winton, R.	Harris 1st 252	17 lab	Cert. not recom'd
Wise, J. J.	San Aug Pre 60	Abandoned	160
Wood, J. T.	San Aug Scr 88	16 1/4	Abandoned
Wright, J. W.	San Aug Pre 160	160	
Wyatt, Wm.	San Aug Pre 91	160	Void

SAN PATRICIO COUNTY

Andrews, Ambry	San Pat. 2nd 119	1280	Forfeited
Armoun, Samuel C.	San Pat Bty 298	320	Invalid
Aynes, Thomas	San Pat 1st 212	1/3 lea.	Conflicts
Baker, John	Refugio 3rd 3	640	Forfeited
Barnhill, A.J.	Refugio 3rd 16	320	Cancelled
Beasley, Washington	San Pat 1st 277	1/3 lea.	Cert. not recom'd
Bigelow, Levi	San Pat 2nd 139	320	Illegal
Bird, Mary	San Pat 1st 173	1 lea 1 lab	Cert. withdrawn
Blackwell, Thomas	San Pat 1st 169	26 lab	Cert. withdrawn
Bradley, Charles	San Pat 3rd 77	320	F/N & cert. with'dn
Bullock, Amos	San Pat 2nd 127	320	Illegal
Coble, Adam	San Pat 1st 177	1 lea 1 lab	Cert. withdrawn
Cash, John by assne	San Pat Bty 148	640	Cert. withdrawn
Chandler, Daniel	Refugio cr 69 & 70	640 each	Cert. withdrawn
Chandler, Daniel	Refugio Scr 96-97-98	640 each	Cert. forwarded
Chandler, Gray A.	Refugio Scr 86-87-95	640 each	Cert. withdrawn
Chenneth, E.C.	San Pat 1st 282	2/3 lea & 1 lab	Cert. withdrawn
Collinsworth, Geo. M.	San Pat 1st 170	1 lea 1 lab	Relocated
Cooper, Eneas	San Pat 1st 171	2 sur 1 lea & 2 lab	Cert. withdrawn
Cormack, Jesse W. by assne	San Pat Bty 146	640	Cert. withdrawn
Creswell, William	San Pat 283	8 1/3 lab	Cert. withdrawn
Darby, Willis P.	Refugio 3rd 11	640	Relocated
Diaz, Juana by assne	San Pat 1st 188	1 lea. 1 lab	Cert. withdrawn
Dickson, A. Hes. of	San Pat 1st 468	1/3 lea	Relocated
Dunlap, Alexander	San Pat 2nd 110 & 112	320	Conflicts
Duval, John by assne	San Pat 1st 23	26 lab	Cert. not recom'd
Edward, S. M.	San Pat Bty 282 1/2	1920	Forgery
Farmer, Alexander hrs. of	San Pat Don 450	640	Cancelled
Fessenden, Joseph	Refugio 1st 5	11 98/177 lab	Covers other sur
Fowler, Mrs. Thomas M.	San Pat 1st 300	1 lea	Cert. withdrawn
Garcia, Francisco	San Pat 1st 172	1/3 lea.	Cert. withdrawn
Garza, Cagetano	San Pat 1st 207 1/2	1 lea. 1 lab	Withdrawn
Garza, Julian de la	San Pat 1st 307 1/2	2 3/4 lea	Withdrawn
Guin, Mary	San Pat 3rd 128	160	Conflicts

SAN PATRICIO COUNTY CONT'D

Habemacher, Stephen	San Pat Don 400	1280	Abandoned
Haggins, George	Refugio Scr. 57 & 68	640	Cert. withdrawn
Hawkins, Charles E. hr. of	San Pat 1st 182	26 lab	Cert. withdrawn
Henderson, John	San Pat 1st 603	4,119,312 vrs	Transferred
Hernandez, Jose Antonio assne	San Pat 1st 189	1 lea 1 lab	Cert. withdrawn
Hinkle, Samuel	San Pat 1st 183	1/3 lea	Cert. & F/N with'dn
Huseman, F.W.	San Pat 1st 190	1/3 lea	Cert. withdrawn
Jaine, Maria Josefa assne	San Pat 1st 187	1 lea 1 lab	Cert. not recom'd
Jares, Victoria & P Villareal	San Pat 1st 308 1/2	2 lea	Withdrawn
Jillett, Samuel S.	San Pat 1st 184	1/3 lea	Relocated
Johnson, Matilda Mrs.	San Pat Don 401	1280	Abandoned
Jones, Wiley	San Pat 3rd 76 & 96	320	Relocated
Kelly, John	San Pat Don 144	400	Relocated
Kelly, John	San Pat Don 167	240	Abandoned
Kelly, John	San Pat Bty 203	1920	Cert. withdrawn
Lakin, John	San Pat 1st 16	1 lea 1 lab	See S-P-1-91
Larrison, Susannah by assne	San Pat 1st 181	1 lea 1 lab	Cert. withdrawn
Leach, John	San Pat 384 <i>3rd Class</i>	199 1/2	Abandoned
Lyle, John K.	San Pat Don 402	1141	Abandoned
Martnez, Liburcio	San Pat 2nd 149	600	Cancelled
Martinez, Libarcio	San Pat 3rd 361	640	Withdrawn
McCulloch, Samuel	San Pat 1st 1	1/3 lea	Relocated Har-1-77
McCutcheon, Jas. D.	Ref. 3rd 17	320	Void
McGee, Daniel by assne	Refugio 3rd 28	640	Cancelled
McNeal, Laender, H.	San Pat 1st 180	1 lea 1 lab	Cert. withdrawn sur-
Monell, Z. W.	San Pat 1st 124	2 sur 1 lea	Covered by other vey
Mudd, Frances	San Pat 3rd 359	320	Cancelled
Murphy, Jerome M.	San Pat 3rd 123	160	Conflicts
O'Conner, Edward	Refugio 3rd 26	320	
Oldham, Wm.	San Pat 1st 815	6,492,819 vrs	Conflicts
Page, Joseph W.	San Pat Bry 271	148	Cancelled
Parker, Quincy A. by assne	San Pat 1st 14	26 lab	Cert. rejected
Parmer, David A.	San Pat 2nd 109	2 sur	Conflicted
Pillows, Richard	Goliad 1st 49	2 sur	Cancelled
Quin, Bridget	San Pat 1st 469	1 lab	Conflicts
Quirk, Edward	San Pat 1st 509	1,016,100 vrs	Cert. not recom'd
Quirk, James Dec'd	Refugio 3rd 27	320	Conflicts
Quirk, Thomas Hrs. of	San Pat 1st 492	2 sur	Conflicts
Ralph, Samuel	San Pat 1st 174	1 lea 1 lab	Cert. withdrawn
Reynolds, John	San Pat 1st 185	1/3 lea	Cert. withdrawn
Robinson, A.A. Mrs.	San Pat Don 399	1280	Abandoned
Rohns, Mary	San Pat 1st 186	1 lea 1 lab	Relocated
Rosell, Johnston	San Pat 3rd 89	640	Cert. not returned
Rowan, M.M.	Refugio Scr 66	320	On other sur
Russell, William J.	San Pat 1st 624 1/2	1/2 league	Conflicts
Ruyle, Soloman	San Pat Don 393	2 sur	Cancelled
Scott, Wm. T.	San Pat 1st 193	1 lea 1 lab	Cert. withdrawn
Slegge, Wm. H. by assne	San Pat 1st 57	26 lab	Cert. withdrawn
Smith, John	Refugio 1st 3	14 127/177 lab	Cert. not returned
Southmayer, S.D. Hrs. of	San Pat 1st 194	26 lab	Cert. withdrawn
Stratton, Ann	San Pat 1st 197	1 lea 1 lab	Cert. withdrawn
Swearinger, E.	San Pat Bry 182	320	Cert. withdrawn sur-
Swisher, John W.	San Pat Don 430	599 1/2	Covered by other vey
Swisher, John W.	San Pat Don 449	188 2 sur	Cancelled
Thornburgh, Wm	Refugio 3rd 4	640	Forfeited
Tootman, John	San Pat 2nd 129	1/3 lea	Cert. not recom'd
Travis, W.B.	San Pat Don 181	320	Cert. withdrawn
Turner, Amass	San Pat Don 180	2 sur 640	Relocated
Walker, Rebecca Mrs.	San Pat Don 383	1082	Conflicts
Way, James by assne	San Pat Bry 147	640	Cert. withdrawn
Wells, William	San Pat Don 1st 145	640	Cert. withdrawn
West, Thursey by assne	San Pat 1st 192	1 lea 1 lab	Cert. withdrawn
Wheeler, Alfred	San Pat Scr 83 & 85	640 each	Cancelled
White, John	San Pat Bty 150	960	Withdrawn

SAN PATRICIO COUNTY CONT'D

NAME	FILE NO.	AREA	ENDORSEMENT
White, Peter	San Pat 1st 196	1 lab	Relocated
Wiley, James	San Pat 1st 199	26 lab	Pat. Cancelled
Williams, R.M.	San Pat 1st 625	1 lea 1 lab	Cert. withdrawn
Williamson, Thomas T.	Refugio Scr 3 thru 18	640	Relocated
Williamson, Thomas L.	Refugio Scr 63	640	Abandoned
Williamson, Thomas T.	San Pat Scr. 130	640	Abandoned
Williamson, Thomas T.	San Pat Scr 208	640	Cancelled
Wills, James W.	Refugio 3rd 20	320	Forfeited
Wilson, James Y.D.	San Pat 1st 195	1/3 league	Conflicts
Wood, Josiah by assne	San Pat Bty 137	640	Relocated
Wright, J.J.	San Pat 1st 582	2,827,673 vrs	Forfeited
Ybarbo, Valenteen by assne	San Pat 1st 191	1/3 lea	Cert. withdrawn

SAN JACINTO COUNTY

Booth, James Hrs. of	Liberty 2nd 132	320	Transferred
Dooley, Joel M.	Mont Pre 45	160	Cancelled
Dooley, Thos. B.	Mont Pre 46	160	On other survey
Edson, Willis	Mont Bty 320	320	Void
Farris, Wm.	Liberty Pre 178	160	Conflicts
Fiszgerald, John	Liberty Pre 96	80	Abandoned
Foster, Sarah L.	Liberty Pre 108	150	Abandoned
Ferguson, Henry	Liberty Pre 177	40	Conflicts
Gillian, T.P.	Liberty Pre 110	153	Abandoned
Hill, Patrick	Liberty Pre 176	126 ac	Conflicts
Jenkins, Roderick	Liberty 192	160	
Kelly, Thompson	Liberty Pre 194	160	Trans.Lib P-91
Mead, Dennis	Lib 1st 344	21,375,756 vrs	Conflicts
Mills, M.M.	Liberty Pre 190	80	Transferred
Musgrove, S.G.	Liberty Pre 204	160	Conflicts
Palmer, J.L.	Mont Pre 250	59.87 ac	Cancelled
Palmer, J.M.	Liberty Pre 465	139	Cancelled
Quarles, Sarah	Mont Pre 251	118	Cancelled
Ross, Dick	Lib Pre 173	126	Conflicts
Sneed, Simon	Liberty Pre 275	160	Conflicts
Vickory, Matthew	Liberty Pre 162	160	Conflicts
Walker, George W.	Mont 3rd 340	160	Abandoned
Whaley, Ben	Mont Pre 163	33 ac	Abandoned
Wicker, Eliza	Liberty Pre 193	129	Trans Lib-P-89
Wilson, Issac	Liberty Pre 191	160	Trans. Lib-P 93

SAN SABA COUNTY

Akers, Wm.	Bex Pre 2941	160	Abandoned
Allison, G.W.	Bex Pre 2121	160	Cancelled
Anderson, Franklin	Bex 3rd 1054	320	Abandoned
Armor, V.L.	Bex Pre 5927	80	Abandoned
Armstrong, H.C.	Bex Pre 6420	104	Conflicts
Armstrong, J.B.	Bex Pre 6419	144.3 ac	Conflicts
Atroff, Joseph B.	Bex Bty 1171	2 usr 640 each	Forfeited
Attebury, S.B.	Bex Pre 2310	160	Conflicts
Baker, Charles	Bex 3rd 3822	580	F/N withdrawn
Baker, John by assne	Bex 3rd 709	320	
Barron, W.C.	Bex Pre 6773	160	Cancelled
Bartlett, Miles	Bex Pre 1753	160	Conflicts
Barton, K. M.	Bex Pre 5918	80	Abandoned

SAN SABA COUNTY CONT'D

Name	file no.	area	endorsement
Barton, T.B. & K.M.	Bex Scr 55382	186 1/3 ac	Cancelled
Barton, T.B.	Bex Pre 5917	80	Abandoned
Bayden, Wm.	Bex 3rd 1233	640	Cert. not returned
B.B.B' & C. Ry Co.	Bex Scr 8588	640	Cancelled
Beddes, Christopher	Bex 3rd 3466	2 sur 320 each	Withdrawn
Behrens, Johann H.	Bex 3rd 7181	640	Illegal
Benton, C.W.	Bex Pre 3446 & 6479	160 each	Cancelled
Bertrand, G.A. Jr.	Bex Pre 3382	160	Abandoned
Bickenbach, Daniel	Bex 3rd 6258	174	Cert. duplicated
Blair, D.T.	Bex Pre 7141	14 4/5	Conflicts
Bledsoe, Geo. L.	Bex 1st 1855	1,026,733 vrs	On pat sur
Boman, J.L.	Bex Pre 6287	160	Abandoned
Bomar, J.R.	Bex Pre 7332	137 1/2 ac	Cancelled
Bomar, T.H.	Bex Pre 6288	80	Abandoned
Bowen, Theophilus	Bex Scr 31140	160	
Brandes, Fredrick	Bex 3rd 4401	640	Cancelled
Brooks, & Burleson	Bex Scr 32851	640	Cancelled
Brown, W.H.	Bex Pre 6593	160	Conflicts
Burleson, Leigh	Bex Scr 43635	147	Cancelled
Campbell, E.	Bex Scr 38614	8 ac	Covers other sur
Campbell, J.F.	Bex Pre 6544	71 ac	Abandoned
Chamberlain, J.A.	Bex Pre 6558	160	Abandoned
Cheatem, G.S.	Bex Pre 2311	160	Cancelled
Chism, A.O.	Bex Scr 55324	11 1/4 ac	Cancelled
Christ, Johann P.	Bex 3rd 3907	572	Withdrawn
Christoph, John L.	Bex 3rd 3875	320	Withdrawn
Christy, Boon	Bex Pre 2689	160	Abandoned
Cole, Andrew	Bex Pre 2537	160	Conflicts
Couch, J.M.	Bex Scr 34157	80	Illegal
Deboer, John E.	Bex 3rd 5445	403	Cert. withdrawn
Deitrich, Heinrich	Bex 3rd 3899	2 sur 320 each	Withdrawn
Dirks, Frahz	Bex 3rd 4762	160	Cert. withdrawn
Dittman, Caspar Hrs. of	Bex 3rd 3675	320	Withdrawn
Duncan, R.J.	Bex Scr 55332	11 1/3	Conflicts
Duncan, John F.	Bex Pre 1774	80	Abandoned
Egger, Freidrich	Bex 3rd 3894	2 sur 160 each	Withdrawn
Enett, George	Bex 3rd 2723	4 sur 160 each	Forfeited
Escobar, Francisco	Bex 1st 903	1,805,000 vrs	Located elsewhere
Ewing, C.A.	Bex 3rd 7236	320	Error
Finck, Wilhelm hrs. of	Bex 3rd 3758	2 sur 180-152	Withdrawn
Fisher, H.F. & Miller Burchard	Bex 3rd 2100 & 11 & 12	640 each	Cancelled
" " " " "	Bex 3rd 2148	640	Not on record
Fleming, J.M. By assne	Bex Scr 48283	640	Not approved
Fleming, John M.	Bex Pre 5515	160	Transferred
Fleming, J.M.	Bex Scr 55323	179	Cancelled
Fowler, Thomas M.	Bex ty 965	320	Transferred
Fowler, Thomas M.	Bex Don 966	64	Warrant transferred
Fowler, Thomas, M.	Bex ty 967	640	Relocated
Fox, Adolph	Bex 3rd 3870	160	Withdrawn
Frae, John	Bex 3rd 3827	320	Withdrawn
Frey, Paul Hrs. of	Bex 3rd 6440	160	Conflicts
Freeste, Anton	Bex 3rd 3668	2 sur 320 each	Forfeited
Gage, T.W.	Bex Pre 6493	60	Abandoned
Geyer, George	Bex 3rd 3888	320	Withdrawn
Gal. Har. & San A.	Bex Scr 15571	640	Pat. & cancelled
" " "	Bex Scr 15973 & 74 & 75	640	Pat. & cancelled
Gibson, John H.	Bex Scr 21699 & 21700	640 each	Abandoned
Gilliland, G.W.	Bex Pr 2167	160	Abandoned
Glann, John	Bex 3rd 3861	2 sur 320 each	Cert. withdrawn
Gondey, John	Bex 3rd 3787	2 sur 320 each	Withdrawn
Goodman, S.H.	Bex Scr 37761	240	Forfeited
Goodman, S.H.	Bex Scr 37770	80	Conflicts

SAN SABA COUNTY CONT'D

NAME	FILE NO.	AREA	ENDORSEMENT
Goodman, W.L.	Bex Pre 6711	80	Conflicts
Goothard, Gustav	Bex 3rd 3897	2 sur 160 each	Withdrawn
Grusendory, Frederick	Bex 3rd 3719	2 sur 320 each	Relocated
Haggerton, R.Y.	Bex Pre 7393	33 ac	Abandoned
Hall, J.P.	Bex Pre 7699	160	Abandoned
Hall, N.J.	Bex Scr 35424	36 2/4	Forfeited
Hanner, J.B.	Bex Scr 37079	480	Withdrawn
Harkey, J.M.	Bex Scr 39721	60 1/2 ac	
Harkey, J.R.	Bex Pre 6810	160	Cancelled
Harwell, W.A.	Bex Pre 6655	89 2/10	Cancelled
Hausmann, Jacob R.	Bex 3rd 3917	128	Cancelled
Hausmann, Jacob R.	Bex 3rd 3890	387	Withdrawn
Havalter, Jacob Hrs.	Bex 2nd 653	320	Conflicts
Hayes, J.L.	Bex Pre 8587	6.98 ac	Abandoned
Hayes, J.S.	Bex Pre 8626	50.5	Abandoned
Hayes, W.L.	Bex Pre 6594	160	Conflicts
Hayes, W.L.	Bex Pre 6595	51	Cancelled
Hayes, W.L.	Bex Scr 55461	1.7 ac	Void
Hehl, Sebastian	Bex 3rd 3813	2 sur 320 each	Forfeited
Heise, August dec8d	Bex 3rd 3679	320	Withdrawn
Hennings, H. Hrs. of	Bex 3rd 3796	4 sur 160 each	Forfeited
Heume, Heinrich	Bex 3rd 3820	2 sur 160 each	Land does not exist
Henser, Edward	Bex 3rd 4765	320	Cert. withdrawn
Hickman, Leopold	Bex 3rd 2342	2 sur 184-233 3/4 ac	Conflicts
Hickmann, Leopold	Bex 3rd 3904	2 sur 100 each	Withdrawn
Hillegeist, August	Bex 3rd 3769	160	Withdrawn
Hillegeist, August	Bex 3rd 3903	160	Withdrawn
Hilliard, Wm.	Bex Pre 6879	160	Cancelled
Hoffman, Ludwig	Bex 3rd 3773	160	Withdrawn
Holekampe, G.F.	Bex 3rd 3762	2 sur 160 each	Withdrawn
Horn, Heinrich	Bex 3rd 3919	404	Withdrawn
Hornberg, Heinrich	Bex 3rd 3761	2 sur 160 each	Forfeited
Huepgen, Arnold	Bex 3rd 3768	2 sur 160	Withdrawn
I.&G.N. R.R. CO.	Bex S r 10613	480	Abandoned
Ilfrich, Christian H.	Bex 3rd 6333	320	Cert. withdrawn
Immel, Carl hrs. of	Bex 3rd 3886	286	See Bex-3-4842
Jacoby, Nichols	Bex 3rd 4748	2 sur 320 each	Transferred
Jaeger, Willaan hrs. of	Bex 3rd 4766	2 sur 320 each	Cert. withdrawn
Jarrard, A.R.	Bex Pre 2538	160	Cancelled
Justus, J. Hrs. of	Bex 3rd 3825	607	
Keller, Johann Peter	Bex 3rd 6807	240	Abandoned
Kelly, Mrs. Annae	Bex Scr 44153	320	Illegal
Kelly, James	Bex Scr 39719	320	Forfeited
Kieser, Freidrick	Bex 3rd 3844	2 sur 320 each	Conflicts
Klasing, Henrich	Bex 3rd 3978	2 sur 320 each	Conflicts
Kleinecker, C.A.	Bex 3rd 3759	566	Relocated
Klinger, Wilhelm	Bex 3rd 2739	320	Forfeited
Kolb, R.J.D.	Bex Pre 2028	160	Transferred
Kolkman, Johann	Bex 3rd 3858	583 ac	Forfeited
Knopf, Wilhelm	Bex 3rd 3987	320	Forfeited
Kriegner, E.I.	Bex 3rd 3794	253	Withdrawn
Kruger, Adam	Bex 3rd 4807	640	Cancelled
Lambrecht, Fredrick	Bex 3rd 3956	2 sur 320 each	Transferred
Langwell, H.A.	Bex 3rd 3869	2 sur 320 each	Withdrawn
Lanse, Jacob	Bex 3rd 4715	500	Cert. withdrawn
Latham, E.C.	Bex Scr 55466	36 2/3	Void
Leha, Hosea M.	Bex Bty 612	1280	Pat. & cancelled
Lee, Leroy	Bex Scr 51232	1154 ac	Illegal
Leifenth, C. Hrs. of	Bex 3rd 3807	320	Withdrawn
Levens, Bootfried	Bex 3rd 3859	571	Forfeited
Lightfoot, W.H.	Bex Pre 60	160	Conflicts

SAN SABA COUNTY CONT'D

NAME	FILE NO.	AREA	ENDORSEMENT
Long, R.D'	Bex Pre 6057	160	Cancelled
Long, Wm. A.	Bex Pre 2539	160	Conflicts
Longham, A.	Bex Pre 3386	160	Abandoned
Low, D.M.	Bex Sgr 39739	13 1/2 ac	Forfeited
Luching, Christoph	Bex 3rd 3853	2 sur 160 each	Withdrawn
Luck, Philips	Bex 3rd 3878	2 sur 241- 269 ac	Withdrawn
Luckie, W.F.	Bex Scr 39718	613	Cancelled
Madger, David	Bex 3rd 3128	160	Withdrawn
Madg, John	Bex 2nd 287	640	Forfeited
Magee, Parrick by assne	Bex Bty 798	2 sur 640- 320	Relocated
Marshall, Casper	Bex 3rd 3132	2 sur 320 each	Withdrawn
Martin, Harvey Hrs	Bex ty 1740	1280	Conflicts
Marley, & Mc Lean	Bex Scr 48284	442	Invalid
McClennan, James	Bex Pre 6775	91 1/4 ac	Conflicts
Meador, Elijah	Bex Pre 2313	160	Conflicts
Millett, Hrs. of Andrew	Bex 1st 1704	2 sur	
Mitchell, R.F.	Bex Pr 2314	160	Relinquished
Mittendorf, L.Sr.	Bex 3rd 3868	387	Withdrawn
Moos, Carl	Bex Scr 55467	4.9	No vacancy
Molsberger, Johannas	Bex 3rd 3882	2 sur 160 each	Forfeited
Mucke, Henry	Bex 3rd 3847	320	Withdrawn
Nake, Charles	Bex 3rd 3811	320	Withdrawn
Noelke, Theodore	Bex 3rd 3806	320	Withdrawn
O'Neal, Charles	Bex 3rd 7214	640	Dup. Cert. cancell
Osterhorn, Geo. Hrs. of	Bex 3rd 3799	320	Withdrawn
Qwen, E.M.	Bex Pre 1411	160	Conflicts
Palm, Rudolph	Bex 3rd 4191	2 sur 160 each	Conflicts
Phillips, Jost H. hrs. of	Bex 3rd 3674	2 sur 320 each	Withdrawn
Phillips, T.N.	Bex re 398	160	Abandoned
Pilgrim, John	Bex 3rd 3823	600	Withdrawn
Pitchman, Charles	Bex 3rd 6743	148	Abandoned
Plummer, M.L.	Bex Pre 6611	80	Cancelled
Poitevent, J.	Bex Scr 16558	640	Abandoned
Pratt, L.E.	Bex Pr 6453	86 3/4	Abandoned
Price, Q.W.C.	Bex Pre 2124	160	Cancelled
Price, W.C.	Bex Pre 2282	79 ac	Cancelled
Puerta Tierra Irrig, CO.	Bex Scr 25437	329.75 ac	Relocated
Rach, Adam Hrs. of	Bex 3rd 3798	4 sur 160 each	Withdrawn
Rainbolt, John	Bex Pre 1878	80	On other sur
Rainbolt, Peter A.	Bex Pre 1879	160	Conflicts
Reis, Peter Hrs. of	Bex 3rd 3784	2 sur 320 each	Cert. withdrawn
Rice, J.B.	Bex Pre 6671	105	Cancelled
Plants, G.S.	Bex Scr 38615	160	
Riley, John	Bex Scr 33248	160	Covered by pat
Roberts, E.W.	Bex Pre 9647	27 1/10 ac	Cancelled
Roberts, R. Jr.	Bex Pre 6455	80	Conflicts
Roberds, T. S.	Bex Pre 8252	80	Cancelled
Rockkahn, Heinrich Hrs.	Bex 3rd 3468	2 sur 320 each	Forfeited
Ross, Heinrich	Bex 3rd 3717	2 sur 320 each	Withdrawn
Roth, Sr. Hrs. Henrick	Bex 3rd 6031	79 ac	Abandoned
Rothmer, Hrs. Lorenz	Bex 3rd 6377	320	Abandoned
Roundtree, & Gibbons	Bex scr 43636	37 2/3	Abandoned
Roundtree, & Gibbons,	Bex Scr 43637	350	Abandoned
Rusj, Transprotation CO.	Bex Scr 15246	640	Abandoned
Russell, J.B.	Bex Pre 7038	80	Cancelled
Russell, W.G.	Bex Pre 7040	80	Cancelled
S.A. & M.G. R.R. Co.	Bex Scr 6467	640	Forfeited
Sanderson, J.M.	Bex Pre 6740	30 ac	Conflicts
Schasfer, Adam	Bex 3rd 3923	607 ac	Cert. withdrawn
Schaefer, Johann Carl	Bex 3rd 4767	320	Transferred
Schafer, Christopher	Bex 3rd 4501	2 sur 320 each	Conflicts

SAN SABA COUNTY CONT'D

NAME	FILE NO.	AREA	ENDORSEMENT
Schawmann, Kraft	Bex 3rd 3921	395	Withdrawn
Schneider, Johann	Bex 3rd 3730	2 sur 160 each	Cert, withdrawn
Schneider, Ludwig	Bex 3rd 3920	2 sur 320 each	Withdrawn
Schorn, Sophia	Bex 3rd 3786	2 sur 320 each	Cert. withdrawn
Schreider M. Hrs. of	Bex 3rd 3828	589	Covered by pat sur
Schultz, Freiderich	Bex 3rd 1467	2 sur 174- 320	Cancelled
Schultz, Carl G.	Bex 3rd 3895	320	Cert. withdrawn
Schultz, Carl G.	Bex 3rd 3914	2 sur 160each	Withdrawn
Schultz, John C.	Bex Pre 873	160	Conflicts
Scott, S.R.	Bex Pre 796	160	Lost
Simond, Ferdinand	Bex 3rd 3912	634 ac	Withdrawn
Stahl, Jacob H.	Bex 3rd 3785	320	Cert. withdrawn
Stenzel, Johann Julius	Bex 3rd 5625	417	Conflicts
Stern, Charles	Bex 3rd 3829	4 sur 160 each	
Strafford, John	Bex Pre 1838	160	Conflicts
Strippelmann, Ernst F.	Bex 3rd 1303	2 sur 320 each	Cancelled
Susemihl, G. Hrs. of	Bex 3rd 3824	170	Transferred
Taff, S.P.	Bex Pre 6926	120.7	Cancelled
Tally, Nathan	Bex 3rd 1052	320	Conflicts
Tanner, R.L.	Bex Pre 6421	80	Conflicts
Tanner, R.L.	Bex Pre 6809	80	Cancelled
Taylor, John	Bex Pre 2733	160	Abandoned
Taylor, T.A.	Bex re 6743	126 1/5 ac	Conflicts
Texas Central Ry. Co.	Bex Scr 39599	640	Relocated
Teague, W.M.	Bex Pre 6882	160	Conflicts
Theisz, Jacob	Bex 3rd 3883	630	F/N withdrawn
Theiss, Heinrich	Bex 3rd 3884	609	Withdrawn
Theiss, Heinrich Jr.	Bex 3rd 3885	335	Cert. withdrawn
Thronton, F.W.	Bex 1st 1655	1/3 lea.	Abandoned
Tindall, Wm. P.	Bex Don 1739	320- 320 ac	Cancelled
T. & N.O. R.R. Co.	Bex Scr 8570	640	Duplicate at.
Trawbridge, G.W.	Bex Pre 6884	80	Abandoned
T.W.P.&P.R.R. CO.	Bex Scr 20904	2 sur 320 each	Cancelled
Tyler Tap R.R.R. CO.	Bex Scr 24587	320	Abandoned
" "	Bex Scr 24588 & 24589	640 each	Abandoned
Vest, A.	Bex Pre 2512	160 ac	Cancelled
Vest, T.P.	Bex Pre 2510	160	Cancelled
Volkman, F.W.	Bex Pre 6422	80	Abandoned
Volkman, R.	Bex Pre 6423	80	Conflicts
Wachtman, Fried Dec'd	Bex 3rd 4537	170- 150 ac	Cancelled
Walker, G.G.	Bex Pre 6771	160	Conflicts
Wallace, A.J.	Bex Pre 472	160	Conflicts
Wallet, Freidrich	Bex 3rd 3772	2 sur 160 each	Withdrawn
Walters, Liberty	Bex Pre 1837	160	
Warnecke, Heinrich	Bex 3rd 3963	2 sur 3160 each	Forfeited
Weil, Jacob	Bex 3rd 3757	2 sur 160 each	Withdrawn
Wellhausen, Carl	Bex 3rd 3821	2 sur 160 each	Withdrawn
Wilhelm, Adam	Bex 3rd 3877	549	Cert. withdrawn
Wilkins, John A.	Bex 3rd 7243	320	Abandoned
Williams, J.H.	Bex Pre 2168	160	Abandoned
Wilson, Charles	Bex bty 898	640	Conflicts
Wood, J.H.	Bex Pr 7458	147	
Wooton, T.N. or T.W.	Bex Pre 2055	160	Cancelled
Wyatt, John P.	Bex 1st 1574	4 sur	Abandoned
Yoe, Robert	Bex Scr 36527	1760	Conflicts
Yoe, S.W.	Bex Scr 41523	8 ac	Covers an Island

SCHLEICHER, COUNTY

NAME	FIEL NO.	ARFA	ENDORSEMENT
Brown, J.B.	Bex Scr 51132	239	Conflicts
Chester, John C.	Bex Scr 51970	1108	Cancelled
Day Land & Cattle Co.	Bex Don 2543	1280	Conflicts
Deskin, America	Bex Sgr 52232	1116 .9 ac	Cancelled
Douglass, Mrs. E.T.	Bex Scr 51315	800 2 sur	Abandoned
Gardner, F.M.	Bex Scr 51133	1280	Conflicts
G.C. & S.F. R.R.CO.	Bex Scr 50642	4 sur	Cancelled
Gal. Har & San A.R.R.	Bex Scr 18008 & 9 & 10	640 each	Cancelled
" " "	Bex Scr 18011	463.1	Cancelled
" " "	Bex Scr 19012 thru 18016	640	Cancelled
" " "	Bex Scr 18018 & 19 & 20	640	Cancelled
" " "	Bex Scr 18021	643.9	Cancelled
" " "	Bex Scr 18022 & 24	640	Cancelled
" " "	Bex Scr 18025	641 1/2	Cancelled
" " "	Bex Scr 18026	641.8	Cancelled
" " "	Bex Scr 18027	642.2	Cancelled
" " "	Bex Scr 18028	642.2	Cancelled
" " "	Bex Scr 18029	646	Cancelled
" " "	Bex Scr 18030	647 1/2	Pat & cancelled
" " "	Bex Scr 18031	645	Pat & cancelled
" " "	Bex Scr 18032	641.2	Pat'd & cancelled
" " "	Bex Scr 18033	645.2	Pat'd & cancelled
" " "	Bex Sgr 18034	644	Pat'd & cancelled
" " "	Bex Scr 18035	642.9	Pat'd & cancelled
" " "	Bex Scr 18036	645.2	Pat'd & cancelled
" " "	Bex Scr 18037 & 38	640 each	Pat'd & cancelled
" " "	Bex Scr 18039	643.3 ac	Pat'd & cancelled
" " "	Bex Scr 18040	644.4	Pat'd & cancelled
" " "	Bex Scr 18041 & 42 & 43	640 each	Pat'd & cancelled
" " "	Bex Sgr 18044	643.5	Pat'd & cancelled
" " "	Bex Scr 18045	640	Pat'd & cancelled
" " "	Bex Scr 18046	644.4	Pat'd & cancelled
" " "	Bex Scr 18047 thru 18053	640	6 Pat'd & cancelled
" " "	Bex Scr 18054	642.2	Pat'd & cancelled
" " "	Bex Scr 18055	640	Pat'd & cancelled
" " "	Bex Scr 18056	641.2	Pat'd & cancelled
" " "	Bex Ser 18057	642 12/	Pat'd & cancelled
" " "	Bex Scr 18058 & 60	640	Pat'd & cancelled
" " "	Bex Scr 18059	643 .2	Pat'd & cancelled
" " "	Bex Sgr 18061 & 62	642	Pat'd & cancelled
" " "	Bex Scr 18063	639.5	Pat'd & cancelled
" " "	Bex Scr 18064 & 66 & 67	640	Pat'd & cancelled
" " "	Bex Scr 18065	641 1/2	Pat'd & cancelled
" " "	Bex Scr 18068	642.9	Pat'd & cancelled
" " "	Bex Sgr 18069 thru 73	640	Pat'd & cancelled
" " "	Bex Scr 18074	642	Pat'd & cancelled
" # #	Bex Scr 18075	643.3	Pat'd & cancelled
" " "	Bex Scr 18076	642.8	Pat'd & cancelled
" " "	Bex Scr 18077 thru 18080	640 each	Pat'd & cancelled
" " "	Bex Scr 18081	645.33	Pat'd & cancelled
" " "	Bex Scr 18082	640	Pat'd & cancelled
" " "	Bex Sgr 18083	642.34	Pat'd & cancelled
" " "	Bex Scr 18084 & 85 & 86	640	Pat'd & cancelled
" " "	Bex Scr 18087	644.18	Pat'd & cancelled
" " "	Bex Scr 18088 & 90 & 91 & 92	640	Pat'd & cancelled
" " "	Bex Scr 18095 & 96 & 97	640	Pat'd & cancelled
" " "	Bex Scr 18104 thru 18108	640	Pat'd & cancelled
" " "	Bex Scr 18114 & 15 & 16	640	Pat'd & cancelled

SCHLEICHER COUNTY CONT'D

NAME	FILE NO.	AREA	ENDORSEMENT
G.H. & S.A. R.R. Co.	Bex Scr 18122 & 23 & 24	640	Pat'd & cancelled
" " "	Bex Scr 18130 thru 18135	640	Pat'd & cancelled
" " "	Bex Scr 18136	641 .07	Pat'd & cancelled
" " "	Bex Scr 18137 thru 18157	640 each	Pat'd & cancelled
" " "	Bex Scr 18223	649.8	Pat'd & cancelled
" " "	Bex Scr 18224 thru 18234	640	Pat'd & cancelled
" " "	Bex Scr 18235	643.16	Pat'd & cancelled
" " "	Bex Scr 18236 thru 18261	640	Pat'd & cancelled
" " "	Bex Scr 18262	646.3	Pat'd & cancelled
H.T. & B. Ry. Co.	Bex Scr 33167	640	Cancelled
Johnson, J.W.	Bex Scr 55270	634.3	Abandoned --
Moss, Michael	Bex 3rd 2954	2 sur 320 each	F.N. withdrawn
Montgomery, James M.	Bex Scr 51948	1045	
Pierce, W.M.	Bex Scr 55269	476	Cancelled
Robertson, Mrs. A.M.	Bex Scr 51947	1038	
Rogers, Nancy Eunice	Bex Scr 51136	1280	Conflicts
Rushaw, Sallie	Bex Scr 54789	109	Cancelled
Schmidt, Albert	Bex Scr 55241	550	On pat Sur
Smith, Mrs. Elizabeth	Bex Sc 51134	1280	Abandoned
Stillwell, Mrs. C'L.	Bex Scr 55268	293 .9	Conflicts
Taylor, Martha E.	Bex Scr 51131	395 1/2	No vacancy
Texax Central Ry. Co.	Bex Scr 32545	640	Abandoned
Wilburn, Ritha	Bex Don 2568	295 1/2	Conflicts

SCURRY COUNTY

BACON, Elbert M. & E.H. Graves	Bex Scr 49441 thru 49445	640 each	Not approved
Bacon & Graves	Bex Scr 50398 thru 50320	640	Relocated
" "	Bex Scr 50338 thru 50370	640	Relocated
" "	Bex Scr 50373 thru 50468	640	Relocated
" "	Bex Scr 54834 thru 55043	640	Relocated
" "	Bex Scr 55044 & 458 46	518	Relocated
" "	Bex Scr 55047 thru 55051	640	Relocated
" "	Bex Scr 55086 thru 55152	640	Relocated
Brandon, J B.	Bex Pre 7052	160	Abandoned
H & T. C. R.R. Co.	Bex Scr 1453	2 sur 640 each	
" "	Fan Scr 6495 thru 6498	640 each	Cancelled
" "	Fan Scr 6499	642	Cancelled
" "	Fan Scr 6507 thru 6511	640	Cancelled
" "	Fan Scr 6512	656.4	Cancelled
" "	Fan Scr 6513 & 6514	640	Cancelled
" "	Fan Scr 6515	656.4	Cancelled
" "	Fan Scr 6516	653	Cancelled
" "	Fan Scr 6517 & 18 & 19	640	Cancelled
" "	Fan Scr 6520	647.6	Cancelled
" "	Fan Scr 6521	640	Cancelled
" "	Fan Scr 6529	658	Cancelled
" "	Fan Scr 6530	640	Cancelled
" "	Fan Scr 6531	666.3	Cancelled
" "	Fan Scr 6532 & 33	640	Cancelled
" "	Fan Scr 6534	665	Cancelled
" "	Fan Scr 6535 & 36 & 37	640	Cancelled
" "	Fan Scr 6538	649	Cancelled
" "	Fan Scr 6539	640	Cancelled
" "	Fan Scr 6540	661 1/2	Cancelled
" "	Fan Scr 6541 & 6542	640	Cancelled
" "	Fan Scr 6543	652 .3	Cancelled
" "	Fan Scr 6544	648.8	Cancelled
" "	Fan s r 6545	640	Cancelled
" "	Fan Scr 6546	642	Cancelled
" "	Fan Scr 6547	642 .2	Cancelled

SCURRY COUNTY CONT'D

NAME	FILE NO.	AREA	ENDORSEMENT
H. & T. C. Ry CO.	Fan Scr 6548	642.2	Cancelled
" "	Fan Scr 6549 & 50	640	Cancelled
" "	Fan Scr 6551	653	Cancelled
" "	Fan Scr 6552	642	Cancelled
" "	Fan Scr 6553 & 6554	640	Cancelled
" "	Fan Sgr 6563	640	Cancelled
" "	Fan S r 6564	564.4	Cancelled
" "	Fan Scr 6565	643.8	Cancelled
" "	Fan Scr 6566 thru 6569	640	Cancelled
" "	Fan Scr 6570	563	Cancelled
" "	Fan Scr 6571	564.4	Cancelled
" "	Fan Sgr 6572 & 63 & 64	564.4	Cancelled
" "	Fan S r 6575	640	Cancelled
" "	Fan n Scr 6576	570.3	Cancelled
" "	Fan Scr 6577	587.6	Cancelled
" "	Fan Scr 6585	627.3	Cancelled
" "	Fan Scr 6586 thru 6891	617.9	Cancelled
" "	Fan Scr 6592 & 93 & 94	600	Cancelled
" "	Fan Scr 6628	588.3	Cancelled
" "	Fan S r 6629 & 30 & 31	640	Cancelled
" "	Fan Scr 6637	640	Cancelled
" "	Fan Scr 6742 & 43	640	Pat'd & cancelled
" "	Fan Scr 6745 & 46	640	Pat'd & cancelled
" "	Fan Scr 6758 thru 6766	640	Cancelled
" "	Fan S r 6767	644	Cancelled
" "	Fan Scr 6775	652	Cancelled
" "	Fan Scr 6776 & 77	640	Cancelled
" "	Fan Scr 6778	647.9	Cancelled
" "	Fan Scr 6779 thru 6791	640	Cancelled
" "	Fan Scr 6882 thru 6884	640	Cancelled
" "	Fan Scr 6885	586.3	Cancelled
" "	Fan Scr 6886	587 1/2	Cancelled
" "	Fan Scr 6887 thru 6893	640.3	Cancelled
" "	Fan n Scr 6894	585.9	Cancelled
" "	Fan Scr 6895	600.8	Cancelled
" "	Fan Scr 6896 thru 6903	640	Cancelled
" "	Fan Scr 6904	596.9	Cancelled
" "	Fan Scr 6905 thru 6911	640	Cancelled
" "	Fan Scr 6912 .4	Cancelled	593.4
" "	Fan Scr 6913	607.6	Cancelled
" "	Fan Scr 6914 thru 6920	640	Cancelled
" "	Fan Scr 6921	591	Cancelled
" "	Fan Scr 6922	602.8	Cancelled
" "	Fan Ser 6923 & 6924	640	Cancelled
" "	Fan Scr 6925	642.2	Cancelled
" "	Fan Scr 6926	640	Cancelled
" "	Fan n Scr 6927	642.2	Cancelled
" "	Fan Scr 6928	647	Cancelled
" "	Fan Scr 6929	642.2	Cancelled
" "	Fan Scr 6930	589.4	Cancelled
" "	Fan Scr 6931	590.2	Cancelled
" "	Fan Scr 6932 thru 6935	640	Cancelled
" "	Fan Scr 6944 thru 6947	640	Cancelled
" "	Fan Scr 6948	656	Cancelled
" "	Fan Scr 6949 thru 6953	640	Cancelled
" "	Fan Scr 6954	644.3	Cancelled
" "	Fa n Scr 6955	650.6	Cancelled
" "	Fan Scr 6956	650.3	Cancelled
" "	Fan Scr 6957 thru 6962	640	Cancelled
" "	Fan Scr 6963	647 1/2	Cancelled
" "	Fan Scr 6964	640	Cancelled
" "	Fan Sgr 6972 thru 6978	640	Cancelled
" "	Fan SCR 6979	651.4	Cancelled
" "	Fan Scr 6980 thru 6996	640	Cancelled
" "	Fan Scr 6997	478.4	Pat'd & cancelled
" "	Fan Scr 7003 thru 7009	640	Pat'd & cancelled

SCURRY COUNTY CONT'D

NAME	FILE NO.	AREA	ENDORSEMENT
H. & T. C. RY. CO	Fan Scr 7010	597.7	Pat'd & cancelled
Middleton, A. J.	Bex Pre 7211	80	Abandoned
Miller, J. T.	Bex Pre 7213	80	Suspended
Rodman, John	Bex Scr 41735	640	Forfeited
Rodman, John	Bex Scr 41741	640	Forfeited
Smith, J. P.	Bex Scr 41772 & 41773	640	Abandoned
Tex. & Pac Ry. Co.	Bex Scr 14739	64	Entirely in conflict
Underwood, T. L.	Bex Pre 6104	160	Abandoned

SHACKLEFORD COUNTY

Alexander, Crain, Harris & Brooks	Mil Scr 2583	640	Abandoned
Barber, John	Mil Pre 2795	80	Conflicts
B. B. B. & C. R. R. Co.	Mil Scr 1476	2 sur 640 each	Abandoned
Bogart, John M.	Mil Scr 2008	160	Transferred
Bohn, A. by assne	Mil Scr 1464	160	Abandoned
Bradley, P. G.	Mil Pre 3546	80	Cancelled
Bradley, W. L.	Mil Pre 3547	160	Abandoned
Brooks, Robert A.	Mil Pre 2790	80	Conflicts
Burke, A. M.	Bex Don 2587	529	On pat. sur
Cordivent, Richard	Mil Scr 2743	80	Conflicts
Comer, L. J.	Mil Scr 2015	160	Transferred
Crow, G. W.	Mil Scr 2757	80	Illegal
Day Land & Cattle Co.	Mil Don 1796	90 1/2 -24 ac	Abandoned
Fernandez, Antonio	Mil Don 1770	1002	Cancelled
H. T. B. R. R. Co.	Mil Scr 1466 thru 1475	2 sur 640 each	Abandoned
Hutchins, W. J.	Mil 2nd 721	320	Transferred
Hutchins, W. J.	Mil 3rd 2182	320	Abandoned
Jacobs, H. C.	Mil Scr 2006	160	Transferred
Jacobs, John C.	Mil Scr 2014	160	Transferred
Lasley, J. P.	Mil Scr 2009	120	Transferred
Ledbetter, W. T.	Mil Pre 4414	80	On pat sur
Lockhart, Washington	Mil Bty 1362	320	Forfeited
Mathews, J. A.	Mil Scr 3548	497	Conflicts
McFadden, David H.	Mil 1st 1586	20,901,500	Abandoned
McKinney, T. F. & Williams T. W.	Mil Scr 382	320	Relocated
Meyers, Julius C.	Mil Pre 4053	80	Abandoned
Norcap, A. D.	Mil Scr 2791	233.9	Cancelled
Norcap, A. D.	Mil Scr 2792	161.7	Cancelled
Norcap, N. G.	Mil Scr 2744	233.9	Forfeited
Norcap, Percy T.	Mil Scr 2745	161.7	Forfeited
O'Wheat, E. J.	Mil Scr 2746	120	Conflicts
Reynolds, P. W.	Mil Scr 3552	160	Abandoned
Robertson, J. B.	Mil Scr 2772	145.6	Conflicts
Shields, George J.	Mil Scr 2010	160	
S. P. R. R. Co.	Mil Scr 1477 & 1478	2 sur 640	Abandoned
S. P. R. R. Co.	Mil Scr 1482 thru 1491	2 sur 640	Abandoned
S. P. R. R. CO.	Mil Scr 1494 thru 1498	2 sur 640 each	Abandoned
S. P. R. R. CO.	Mil Scr 1500	2 sur 640	Abandoned
Terril, Christopher, by assne	Mil Don 862	640	Abandoned
Terril, Christopher by assne	Mil Bty 863	320	Abandoned
Thompson, J. M.	Mil Pre 4416	146	Cancelled
Trader, J. M.	Mil Pre 3574	160	Cancelled
Varcop, W. J.	Mil Pre 3603	80	Abandoned
Woodsley, Ed	Mil Pre 2858	160	Conflicts

SHELBY COUNTY

NAME	FILE NO.	AREA	ENDORSEMENT
Adams, N.A.	Shelby Pre 327	77 1/2 ac	Abandoned
Adkinson, Thomas	Shelby Pre 350	67.8	Covers other sur
Ahrenbeck, W. & Bros.	Shelby Scr 92 thru 98	2 sur 320 each	Abandoned
Ahrenbeck, W. & Bros,	Shelby Scr 99	2 sur 310 each	Cancelled
Almedo, Jose	Shelby Don 53	47 ac	Cancelled
Amason, Jesse	Shelby 1st 428	1 lab	Abandoned
Arocha, Jesse M.	Shelby 1st 43	14,17800 lab	Relocated
Ary, Gilbert	Shelby Scr 77	118	No F./N in office
Askins, H.N.	Shelby 3rd 188	176	Abandoned
Averett, M.N.	Shelby Pre 116	160	Abandoned
Ayres, Benjamin	Shelby 3rd 14	636	Cancelled
Bailey, W.	Shelby Pre 204	160	Conflicts
Ballard, J.W. & R.L. Parker	Shelby Scr 104	82 ac	Forfeited
Barksdale, Armenas C.	Shelby 3rd 297	116	Cancelled
Barnes, S.P.	Shelby 3rd 364	320	F/N transferred
Barton, D.F.	Shelby Pre 348	160	Covers other sur
Bass, Lewis	Shelby 3rd 225	160	Abandoned
Beaty, John dec'd	Shelby 1st 416	946.000 vrs	Conflicts
Beckett, Daniel	San Aug Pre 26	160	in a pat sur
Biggs, Asa	Shelby 3rd 67	480	Withdrawn
Billingsley, J.A.	Shelby Pre 349	160	Covered by other su
Billingsley, Jas. T.	Shelby Pre 69	160	No F/N in office
Billingsley, J.T.	Shelby Pre 286	1600	Conflicts
Blankenship, James	Shelby Pre 229	131	Covers other sur
Baltin, Charles A.	Shelby Scr 82	126	Forfeited
Booty, A.J.	Shelby Scr 120	152	Cancelled
Bowker, Elias	Shelby 1st 65	369	Cert. withdrawn
Bradley, John	Shelby 1st 135	1/3 lea	Cert. withdrawn
Bradley, John M.	Shelby 1st 341	1 lab	Withdrawn
Bradley, John & wife	Shelby 1st 444	19,5931220	Withdrawn
Branch, O.C.	Shelby Scr 79	160	Correction required
Brantley, Sam	Shelby Pre 351	97 1/2	Cancelled
Brewnoe, Susan hrs. of	Shelby 1st 227	3/4 lea. 1 lab	Cert. not recom'd
Bridwell, S.H.	Shelby Pre 318	38.7	No cert. filed
Brinson, John	Shelby 3rd 288	320	Cert. not returned
Brittain, John A.	Shelby 3rd 233	160	Cert. withdrawn
Brittain, Sarah	Shelby 3rd 229	160	Abandoned
Brittain, Wm I.	Shelby 3rd 232	160	Conflicts
Brooks William G.	Shelby Pre 92	160	Covered by opat
Brooks, William R.	Shelby 3rd 269	160	Forfeited
Brown, G.H.	Shelby 3rd 358	160	Transferred
Buckley, John	Shelby 1st 245	3,497,344	See Sh-1-280
Burns, James	Shelby Scr 80	153	Covers other sur
Burns, John	Shelby 3rd 170	160	Cert. withdrawn
Burns, W.P.	Shelby Scr 34	160	Abandoned
Carpenter, Micher	Shelby 1st 491	10,470,266 vrs.	Covered by school 1
Carroll, J.R.	Shelby Pre 1	160	Covers Pat, sur
Carrow, Wm, C.	Shelby Scr 31	160	Conflicts
Carsenaroa, Estevan	Shelby 1st 193	22,073,98 vrs	Abandoned
Choat, David M.	Shelby 3rd 280	Conflicts	160
Choat, Nicholas	Shelby 3rd 281	320	Illegal
Chaote, Redman,	Shelby 1st 241	78 1/2	Cert. not returned
Choate, Richard C.	Shelby 3rd 100	320	Abandoned
Coal, Servi by assne	Shelby 1st 404	2 sur	Cert. not recom'd
Comodd, Fred	Mil 3rd 1154 1/2	1280	Rejected
Cunningham, A.	Shelby Scr 30	1600	Conflicts
Daniel, Henry	Shelby 3rd 257	160	Abandoned
Davenport, J.W.	Shelby Pr 353	48	F/N not returned
Davis, George	San Pat 1st 626	1 lea 1 lab	Cert. not recom'd
Dill, I.W.	Shelby Pre 14	160	Abandoned
Donald, John B.	Shelby 2nd 10	262 1/2	Forfeited
Doyle, Matthew by assne	Shelby 1st 76	244 lab	Cert withdrawn
Duke, W.J.	Shelby Scr 117	75	Forfeited
Dunham, Amy	Shelby 1st 104	1 lea 1 lab	Cert. withdrawn

SHELBY COUNTY CONT'D

NAME	FILE NO.	AREA	ENDORSEMENT
Ebarbe, Mayfield	Shelby Scr 61	54	Conflicts
Eddee, Hiram	Shelby 2nd 126	2 sur 160 each	Conflicts
Edings, Mary	Shelby 3rd 230	1560	Cert. withdrawn
Edwards, John	Shelby 3rd 131	640	Withdrawn
English, James	Shelby 1st 9	8 + lab	Relocated
English, William dec'd	Shelby 1st 402	13,324,219 vrs	Cert. not recom'd
Fain, Masser	Shelby 2nd 119	18	Conflicts
Feamster, Mary Ann	Shelby 3rd 254	160	Cert. withdrawn
Field, Geo.	Shelby Pre 333	28 12/	Cancelled
Finch, Reubin	Shelby 2nd 91	1240	Cert. withdrawn
Foster, Ira H.	Shelby 2nd 69	3 0	Cert. not returned
Franks, W.H.	Shelby Scr 35	160	Cert. transferred
Fults, A.	Shelb Pre 79	160	See Shelby 3-341
Ferguson, W.	Shelby Scr 86	76.3	Covered by other su
Garner, Sebastain,	Shelby 1st 318	5,842,646	Cert. withdrawn
Barrett, Scott	Shelby 2nd 36 & 50	640	Not on map
Gates, John	Shelby 1st 80	3 + lab	Cert. not recom'd
Goodwin, Sherley	Shelby 1st 337	540,000 vrs	Forfeited
Gordon, John W.	Shelby Pre 104	160	Abandoned
Gordon, Thomas F.	Shelby Pre 177	160	Abandoned
Graham, Andrew	Shelby 3rd 235	640	Abandoned
Graham, G.L.	Shelby 3rd 379	128	Abandoned
Green, Alexander S.	Shelby Bty 46	174	Cert. withdrawn
Green, Alexander S.	Shelby Bty 48	146	Cert. withdrawn
Green, D.	Shelby Pre 16	160	Cancelled
Green, John Jr.	Shelby 2nd 110	427+ ac	Abandoned
Greenwood, Garrison	Shelby 1st 296	15,640,153	Cert. withdrawn
Greyham, James M.	Shelby 2nd 122	320	Cancelled
Griffin, John by assne	Shelby 1st 254	1/3 lea	Covered by other Pt
Griffith, A.	Shelbb 3rd 44	273	Transferred
Hailey, Marcus	Shelbb 1st 356	13,324,219	Transferred
Hailey, Richard	Shelby 1st 41	1 lea 1 lab	Cert. not recom'd
Haley, John R.	Shelby Est 389	1,784,136	Withdrawn
Hall, Bird	Shelby Pre 194	160	Conflicts
Hall, Joseph	Shelby 3rd 122	640	Forfeited
Hammer, Calvin	Shelby Scr 62	160	Conflicts
Hnaks, Margaret	Shelby Scr 63	160	Forfeited
Harkness, Benj.	Shelby 3rd 346	490	Abandoned
Harkness, Benj.	Shelby 3rd 362	239.3	Covered by other su
Harkness, Benj.	Shelby 3rd 368	94.6	Illegal
Harkness, Benj.	Shelby 3rd 369	104	Covered by other su
Harrison, Jonas Dec'd	Shelby 1st 400	14+ lab	Transferred
Hawkins, T.	Shelby 1st 343	1 lea	Cert. not approved
Henry, A.I.	Shelby 3rd 311	160	Abandoned
Hicks, E.	Shelby Scr 112	423	Covers 2 other sur
Hill, Massanare	Shelby 3rd 37	640	Forfeited
Hilliam, Claiborn T.	Shelby 3rd 185	160	Abandoned
Hilton, Henry	Shelby 1st 475	905,624 lea.	Abandoned
Hilton, Henry	Shelby 1st 478	2 sur	Abandoned
Hodge, Newell C.	Shelby 1st 263	1 lab	Papers withdrawn
Holliman, Mark J.	Shelby 3rd 115	196	Abandoned
Holt, A.B.	Shelby Pre 223	96 1/2	Abandoned
Holt, Hardy	Shelby Scr 64	160	Conflicts
Hough, Susan alias Snider	Shelby 3r 139	423 1/2	Withdrawn
Hooper, B.	Shelby Scr 55	160	Conflicts
Hooper, I.I.	Shelby Scr 36	160	
Hooper, Napoleon B.	Shelby Scr 44	160	Forfeited
Hooper, Vanmus	Shelby 3rd 366	160	No F/N in office
Hopkins, Daniel by assne	Shelby 1st 467	15,705,653 vrs	Transferred
Hopkins, Daniel	Shelby 1st 474	2,903,911 vrs	Abandoned
Houston, Sam A.	Shelby 3rd 98	136	F/N withdrawn
Hughes, G.R.	Shelby Pre 87	160	Abandoned
Hughes, Wm E.	Shelby Pre 122	160	Cancelled
Hine, E.C.	Shelby Scr 47	160	Abandoned
Innman, Francis	Shelby Pre 141	160	Covered by pat. sur
Jennings, James M	Liberty 2nd 102	320	Conflicts

SHELBY COUNTY CONT'D

Jetton, H.M.	Shelby 3rd 304	160	Abandoned
Jewett, Samuel G.	Shelby 3rd 294	180	Cancelled
Johnson, W.J.	Shelby Pre 10	160	Abandoned
Jones, Charles	Shelby 3rd 133	150	Withdrawn
Jones, R.C. by assne	Shelby 1st 256	26,000,000 vrs	Cert. not recom'd
Jordan, Samuel	Shelby 1st 136	1/3 lea.	Withdrawn
Kerr, William	Shelby 1st 203	3,143,700 vrs	Relocated
Kerr, William	Shelby 1st 454	3,770,390	Cancelled
Landrum, Wm. H.	Shelby 1st 295 1/2	1 lea 1 lab	Cert. not in file
Lane, B.F.	Shelby Pre 278	63	Conflicts
Latham, John	Shelby 1st 3	26 lab	Rejected
Lee, J.W.	Shelby Pre 345	36	Cancelled
Lee, Owen dec'd	Shelby 3rd 234	640	Abandoned
Lewin, Bluford M.	Shelby 1st 470	1,534,688 vrs	Cancelled
Lister, James	Shelby Pre 332	160	
Lloyd, Andrew P. by assne	Shelby 1st 204	1 lea 1 lab	Cert. not recom'd
Locke, George W.	Shelby 3rd 161	140	Withdrawn
Lowe, Jesse	Shelby Scr 37	160	Forfeited
Lower, Francis K.	Shelby 3rd 99	2 sur 621 1/2 a	Forfeited
Lucas David C.	Shelby 2nd 121	320 - 160 ac	Abandoned
Lucas, D.C.	Shelby 2nd 121 1/2	160	Abandoned
Lucas, D.	Shelby 3rd 375	160	Transferred
Mangram, Samuel	Shelby 3rd 231	91 ac	Abandoned
Martin, Christian	Shelby 3rd 190	160	Cert. not recom'd
Martin, Jas. A.	Shelby Scr 113	424	Covered by other sur
Martin, Thomas	Shelby Pre 2	160	Abandoned
Mason, Reddin	Mont 1st 375	20 lab	Cancelled
Matthews, Jacob	Mont 2nd 29	594	Cert. withdrawn
May, John	Shelby 2nd 48	605 1/2	Relocated
McCauley,	Shelby Pre 264	160	Covered by other sur
McFadden, Jonathan	Shelby 1st 5	1/3 lea	Withdrawn
McFadden, Wm.	Shelby 1st 6	1 lea 1 lab	Withdrawn
McKee, Francis V.	Shelby 3rd 85	330	Withdrawn
McLaughlin, Alfred W.	Shelby 1st 72		Transferred
Miller, G.I.	Shelby Pre 307	160	Covered by other sur
Mize, Jesse by assne	Shelby 3rd 331	160	Covers other sur
Moore, Henry	Shelby Scr 32	160	Forfeited
Moore, Joseph	Shelby 3rd 163	160	Forfeited
Morris, Sarah H. assne	Shelby 1st 222	1 lea 1 lab	Not on map
Morrison, Eli B.	Shelby Scr 80	41	Forfeited
Nail, Mary	Shelby 3rd 298	320	Abandoned
O'Dell, James M	San Aug 2nd 6	300	Forfeited
Pace, William dec'd	Shelby 1st 487	12,498,030 vrs	Cancelled
Pantallion, Bernard	Shelby 1st 446	1 lab	Abandoned
Parker, Clate	Shelby Pre 63	160	Transferred
Parmer, Sarah M.	Shelby Scr 68	160	Correction needed
Parry, W.A.F.	Shelby Pr 68	160	See Shelby-P-32
Penticost, Geo. W.	Shelby Bty 52	320	No F/N in office
Persons, Benjamin	Shelby 2nd 64	434	Withdrawn
Polly, Thomas F.	Shelby 3rd 382	174	Illegal
Prince, Littleton	Shelby Scr 58	120	Cancelled
Raines, George R.	Mil 2nd 568	503	Abandoned
Rains, Patsy	Shelby Pre 326	124	Void
Ramey, John M	Shelby Pre 308	13.7	
Reese, A.M.	Shelby Pre 355	88	Covered by other sur
Revill, W.M.	Shelby Pre 208	80	Abandoned
Reynolds, G.D.	Shelby Scr 69	160	Correction required
Richards, J.D.	Shelby 2nd 106	640	Cert. & F/N withdraw
Richard K.H.	Shelby Pre 64 & 70 & 159	160	Cancelled
Richards, Sam	Shelby Pr 363	29 4/5	No vacancy
Risenger, T.S.	Shelby 3rd 191	160	Cert. not returned
Rivers, Manuel A	Shelby Pre 67	160	See S-3-343
Roberts, Jonah	Shelby Pre 172	160	Covers other sur
Rogers, N.A.	Shelby Scr 33	160	Abandoned

SHELBY COUNTY CONT'D

NAME	FILE NO.	AREA	ENDORSEMENT
Rogers, N.A.	Shelby 3rd 250	160	Abandoned
Rohns, Asoose	Shelby 1st 418	9,647,555 vrs	Abandoned
Rohns, Joseph L.	Shelby 3rd 327	80	Abandoned
Rohns, Peter L.	Shelby Scr 71	160	Conflicts
Rohns, Peter L.	Shelby 3rd 318	160	Conflicts
Roster, Sameul	Shelby 1st 143	1 1/2 a 1 lab	Cert. not recom'd
Rounds, Lyman F.	Shelby 1st 382	2 sur	Forfeited
Ryan, Richard	Shelby 3rd 289	2 sur 630 each	Abandoned
Ryan, Richard	Shelby 3rd 367	320	Cancelled
Ryan, Richard	Shelby 3rd 376	177	Illegal
Sample, I.P.	Shelby Pre 15	105	Cert. withdrawn
Sanders, Albert	Shelby Pre 56	102 1/2 ac	Abandoned
Sanford, Absolon	Shelby 3rd 253	160	Cert. withdrawn
Sanford, H.L.	Shelby Pre 58		Transferred
Sanford, G.W.	Shelby Scr 72	160	Correction needed
Sanford, J.R.	Shelby Pre 354	160	Conflicts
Sanford, William	Shelby Scr 73	160	Not on map
Sawyer, F.M.	Shelby Pre 117	160	Covered by pat.
Scoggins, L.D.	Shelby Pre 369	152 3/5	Cancelled
Scott, W	Shelby 3rd 266	160	Covered by Pat. sur
Shinault, A.I.	Shelby Scr 49	160	Forfeited
Shorn, James J.	Shelby 1st 490	1/3 lea	Covered by other su
Simpson, C.A.	Shelby Pre 371	96 4/5	
Smith, Hancock	Shelby 1st 149	13 + lab	Transferred
Smith, Henry	Shelby 3rd 332	160	Cert. withdrawn
Smeith, I.C.	Shelby 3rd 320	160	Covered by pat. sur
Smith, P.W.	Shelby Pre 3	160	Covered by uther su
Smith, T.A.	Shelby Pre 370	79 3/5	Cancelled
Smith, T.W.	Shelby 3rd 344	160	No F/N in file
Smith, Wm.	Shelby Pre 325	160	Covered by other s
Smotherman, Levi	Shelby Pre 164	160	Abandoned
Snider, Samuel	Shelby 3rd 285	314 4/5	No application in 1
Snyder, William,	Shelby 3rd 252	160	Cancelled
Southern, J.F.	Shelby Pre 72	158	Conflicts
Stallings, James C.	Shelby 3rd 274	160	Abandoned
Steele, William E.	Shelby 3rd 192	160	Abandoned
Stewart, Bentley	Shelby 2nd 109	320	Abandoned
Strickland, Mary Dec'd	Shelby 1st 12	1 1/2 a 1 lab	Withdrawn
Strickland, Samuel	Shelby 1st 426	13 lab	Transferred
Taber, James	Shelby 3rd 23	640	Cancelled
Tamplin, W.L.	Shelby Scr 54	160	Conflicts
Taylor, Alfred	Shelby 3rd 270	160	Abandoned
Taylor, Sarah Ann	Shelby Scr 41	160	Abandoned
Telman, James Hrs. of	Shelby 2nd 115	283	Cancelled
Telman, James Hrs. of	Shelby 2nd 117	259 1/2 ac	Cancelled
Thomas, Shelby	Shelby 1st 201	7,603,278 vrs	Cert. not recom'd
Timmons, J.W.	Shelby Pre 284	160	See Sh-P-336
Tex. & N.O. R.R. CO.	Shelby Scr 89	2 sur 180 each	Cert. withdrawn
Tucker, S.	Shelby 1st 406	26 lab	Cert. not recom'd
Turner, Joseph	Shelby Don 49	640	Abandoned
Twomey, Wm B.	Shelby 3rd 40	430	Cancelled
Vance, L.D.	Shelby 3rd 168	320	Relocated
Van Mason, M.	Shelby 1st 1	26 lab	Relocated
Waite, Andrew I.	Shelby 3rd 116	320	Transferred
Walling, William A.	Shelby Scr 75	160	Invalid
Walker, J.T.	Shelby Pre 113	160	Abandoned
Walters, Anthony W. by assne	Shelby 1st 252	1/3 lea,	Transferred
Walters, Robert	Shelby 1st 403	4,665,932 vrs	Abandoned
Walters, Robert	Shelby 1st 463	4,665,932	Abandoned
Wanikan, John	Shelby Scr 46	16 12/	
Washington, Samuel W.	Shelby 1st 207	1 lea 1 lab	Cert. not recom'd
Watson, John	Shelby 1st 34	1/3 lea	Conflicts

SHELBY COUNTY CONT'D

0000

NAME	FILE NO.	AREA	ENDORSEMENT
Watson, W. W.	Shelby Pre 361	159	Cancelled
Weaver, S. W.	Shelby Scr 90	640	Conflicts
Webb, M.B.	Shelby Scr 45	160	Covers Pat. sur
White, Landon C.	Shelby 3rd 142	320	Cert. withdrawn
Williams, H.C.	Shelby Pre 315	160	See Shelby P- 344
Williams, H.	Shelby Pre 335	160	Covers other sur
Williams, Monroe, Dec'd	Shelby 3rd 90	320	Abandoned
Williams, R.I.	Shelby Pre 29	160	Conflicts
Williford, C.K.	Shelby 3rd 147	160	Cert. withdrawn
Willis, Arthur by assne	Shelby 1st 206	1lea 1 lab	Cert. not recom'd
Windom, William	Shelby Scr 59	160	Conflicts
Witherspoon, J.R.	Shelby Pre 143	160	See Sh-P-162
Wofford, James C.	Shelby 3rd 381	640	Conflicts
Yeary, John	Shelby Pre 309	19.6	Cancelled
Yeary, Sam.	Shelby Pre 346	13	Covered by other sur
Young, N.N	Shelby 3rd 306	160	Suspended

SHERMAN COUNTY

A. & N. W. Ry. Co.	Bex Scr 54322 thru 54328	640	On reserved land
--------------------	--------------------------	-----	------------------

SMITH COUNTY

Baker, N.F.	Nac 2nd 417	239	Withdrawn
Baldrige, James	Nac 2nd 528	2 sur 195-107	Forgery
Banks, Vincent by assne	Nac 2nd 377	3,262,850 vrs	Papers withdrawn
Banks, Vincent by assne	Nac 1st 877	324 vrs.	Transferred
Baxter, George G.	Nac Scr 505	156	Forfeited
Beekham, J.T.	Nac Scr 1378	48.67 ac	Forfeited
Bigham, Milton S.J.	Nac 3rd 4065	160	Abandoned
Bowlin, John	Nac Bty 405	2 sur	Covered
Britton, James H.	Nac 3rd 2501	138 .6	Conflicts
Burret, Thomas F.	Nac 3rd 2539	320	Conflicts
Capshaw, D.D.	Nac Scr 449	89.9	Covered
Cole, Powell	Nac Scr 560	160	Abandoned
Craft, John G.	Nac Bty 589	320	Cert. withdrawn
Crawford, J.T.	Nac 3rd 802	52.7	Relocated
Dawson, Gamble	Nac 3rd 2636	180	Illegal
Dewaltz, Napoleon	Nac Lt 276	26 lab	Cert. rejected
Doane, Grayson	Nac 1st 219	2 sur	Cert. rejected
Earle, Samuel L.	Nac Scr 230	107	
Ellis, J.D.	Nac Scr 13221/2	183.56 ac	Abandoned
English, William T.	Nac 1st 901		Papers withdrawn
Furr, Henry H.	Nac 2nd 271	2 sur 320 each	Conflicts
Garrett, J.G.	Nac Bty 670	3 sur	Papers transferred
George, Wiley W.	Nac 3rd 2077	320	Abandoned
Goodwin, Louis	Nac Pre 454	130 1/2	Conflicts
Grice, Pleasnat	Nac 3rd 1654	2 sur	Forfeited
Griffin, John T.	Nac 3rd 2516	66 2/5	Cancelled
Guest, John W.	Nac 3rd 1934	320	No good
Hamilton, R.W.	Nac Sgr 1367	37.1	Abandoned
Hardin, William B.	Nac Sgr 99	239.3	Conflicts
Hardin, William B.	Nac 3rd 2550	230.3	Cancelled

SMITH COUNTY

NAME	FILE NO.	ARFA	ENDORSEMENT
Barris, William	Nac 3rd 2094	320	Cert. Illegal
Hart, William	Nac 3rd 807	245	Forfeited
Hart, William	Nac 3rd 1133	71	Forfeited
Hellum, R.F.	Nac Pre 193	160	Covered
Hemiger, Freidrich	Nac 1st 1070	11,299,435 vrs	Conflicts
Hickman, Willaim	Nac 3rd 3763	320	Forfeited
Hilbert, John	Nac 2nd 337	640	Sur abandoned
Holden, Jared	Risk 2nd 35	1220	Cancelled
Holloway, Simpson by assne	Nac Bty 193	320	Void
Holt, Thomas C.	by assne	Nac 1st 866	5,123,673 conflic
Hosey, John	Nac Scr 561	160	Abandoned
Hovarter, stemus	Nac 3rd 1683	320	Forfeited
Hunt, S.W.	Nac Pre 191	80	Covered
Int. & Gr. No. R.R.CO.	Nac Scr 1205	250	Abandoned
Janes, John by assne	Nac 1st 858	3 sur	Papers withdrawn
Jones, Stephne	Nac 3rd 2517	296	Conflicts
Laughlin, John G.	Nac Bty 492	107	Cert. withdrawn
Lawrence, Hugh A.	Nac 3rd 2843	309	Conflicts
Lee, Chesley	Nac 3rd 2687	320	Conflicts
Litton, Sameul	Nac 3rd 2754	320	On pat. sur
Loggins, Wm. H.	Nac 3rd 530	320	Relocated
Ropez, Jose Feliciana	Nac 1st 641	2 sur	Sur Abandoned
Luckey Middleton W.	Nac 3rd 2838	640	Conflicts
Lyons, Robert	Nac Scr 515	37.9	
Manford, James	Risk 3rd 372	320	Cert. withdrawn
Martin, Geo. W.	Nac 3rd 117	640	Forfeited
Martin, Joseph Hrs. of	Nac Don 419	320	Conflicts
Maxwell, William	Nac 3rd 359	320	Withdrawn
Mc Cleaster, Hiram B.	Nac 3rd 2297	640	
Mills, M.V.	Nac Sgr 510	160	Covered
Neal, J.H.	Nac Sgr 601	160	Forfeited
O'Neil, John	Nac Bty 503	50.3	Conflicts
Orr, Thomas	Nac 1st 945	3,614,685 vrs	Transferred
Orr, William H.	Nac 3r 1923	320	Forfeited
Overton, Samuel	Nac Scr 1273	62.36	Forfeited
Powell, James W.	Nac 3rd 3811	139	Papers trnasferre
Pyle, Joseph T.	Nac 1st 857	5,4,8,473 vrs.	Withdrawn
Ray, William H.	Nac 3rd 2544	306	T ansferred
Reed, W. T.	Nac Sgr 563	3691/100	Conflicts
Reid, Reuben	Nac 3rd 2998	160	Cert. not returne
Robinson, Elijah T.	Rob 3rd 5413		T ans.Nac-3-4091
Simmons, James B.	Nac 3rd 3024	160	Cert. not returne
Smith, Berry	Nac 3rd 2531	320	In other file
Smith, John	Nac 3rd 1066	320	Conflicts
S. P.R.R. CO.	Nac Scr 1081	320	Void
Steed, William B.	Nac Scr 988	160	Forfeited
Stephenson, James	Nac 3rd 360	320	Papers withdrawn
Stockton, John F.	Nac 3rd 276	560.7	Abandoned
Taylor, Gilbert	Nac Pre 986	127	Cancelled
Thomas, Benjamin	Nac 1st 53	1/3 lea	Cert. withdrawn
Thomas, Oliver H.P.	Nac Scr 507	160	Covered
Thruston, A.S. by assne	Nac S r 453	320	Abandoned
Todd, Samuel	Nac Bty 203	320	Warrant, Approved
Tunnell, P?W?	Nac Scr 564	160	Abandoned
San Augustine Univ.	Nac 1st 832	1 lea	Relocated
" " "	Nac 1st 713	1 lea	
Wade, Peter by assne	Nac Bty 441	1280	Papers transferred
Waters, Jacob	Nac 3rd 184	320	Cert. approved
Watkons, Jesse	Nac 1st 859	12,407,800 vrs	Relocated
Watson, Jaohn	Nac 1st 915	1 lea	Relocated

SMITH COUNTY CONT'D

NAME	FILE NO.	AREQ	ENDORSEMENT
Weatherly, Thomas H.	Nac 3rd 1883	133.5	Transferred
Westbrook, Hudson	Nac 3rd 1103	640	Forfeited
Westbrook, "m G.	Nac Pre 194	160	Cancelled
White, C.G.	Nac Scr 1305	62.66	Abandoned
White, James	Nac Pre 373	160	Void
Whitmire, Jesse	Nac 3rd 4203	32.56	
Williams, Leonard S.	Nac Bty 292	320	Withdrawn
Wilson, David	Nac Don 641	640	Abandoned
Wood, William	Nac 3rd 2861	93	Illegal

SOMERVILLE COUNTY

Alexander, L.H.	Mil Pre 3517	160	Abandoned
Ainsworth, Jacob or Joot	Mil Pre 478	160	Abandoned
Atkins, W.J.	Mil Pre 4944	160	Transferred
Barker, B.F.	Rob Scr 2221	13 ac	Invalid
Berry, A. ^J	Rob Scr 2227 1/2	Forfeited	18 3/4
Boyd, John	Rob 3rd 5275	160	Abandoned
Boyd, William Young	Rob 3rd 5276	160	Forfeited
Carpenter, J.R.	Mil Pre 4301	160	On pat. sur
Chambers, George W.	Rob Scr 2253	118 1/2	Conflicts
Chambers, J.H.	Rob Scr 2222	70	Invalid
Chinsworth, Levin	Mil Pre 288	160	Abandoned
Choat, J.C.	Mil Pre 4088	79.65 ac	Abandoned
Belong, R.S.	Mil Pre 3470	160	Abandoned
Fairly, A.C.	Mil Pre 672	82	Abandoned
Fairly, J.L.	Mil Pre 670	142	Abandoned
Fairly, T.A.	Mil Pr 671	71	Abandoned
Groach, Mrs. Darcas	Mil Pre 3471	47.94	Conflicts
Gurner, G.E.	Mil Pre 967	125 1/2	Conflicts
Gurner, G.H.	Mil Pre 968	49 1/4	Needs correcting
Hedrick, Mrs. A.J.	Mil Scr 3300	168 1/2 -199 ac	Conflicts
Hooks, R.D.	Mil Pre 674	98	Abandoned
Hughes, Thomas	Mil Pre 3769	160	Abandoned
Jones, Nancy C.	Mil Scr 3196	1165	Cancelled
Juvant, J.W.	Mil Pre 669	104	Abandoned
Kilgore, T.W.	Mil Pre 3472	160	Abandoned
King, G.E.	Mil Pre 5622	160	On pat sur
Logan, W.J. & B.W.	Mil Pre 4906	160	Abandoned
Lyles, T.D.	Mil Pre 4997	160	Conflicts
Martin, Wm.	Mil Scr 3116	37	Cancelled
McCoy, T.G.	Mil Pre 3877	80	Cancelled
Mil Co. School land	Mil 1st 1768	2 sur	Cancelled
Mitchell, Nelson	Mil 3rd 2257	160	Myers, Wm. D.
Myers, Wm. D.	Mil Pre 4240	80	Error
Rawls, J.R.	Mil Pre 5138	160	Cancelled
Riggs, Henry H.	Mil Pre 2282	160	Conflicts
Roberts, W.H.	Rob Pre 2000	96 ac	Illegal
Turner, E.W.	Mil Pre 673	141	
White, S. Jr.	Mil Scr 3511	70	Conflicts
Wisdom, James	Mil Pre 3053	160	Abandoned

NAME	FILE NO.	AREA	ENDORSEMENT
Bartolo, Maria	San Pat 1st 763	22,299,116 vrs.	Confirmed
Benavides, Joseph	San Pat 1st 397	1 porcion	Trans. S-P-1-327
Chapa, Jose M. de by assee	San Pat 1st 623	5 lea	Cancelled
Cruz, Jose	San Pat 1st 765	7,289,524 vrs	Confirmed
Falcon, J. Antonio de la Garza	San Pat 1st 452	1 porcion 80 carmago	withdrawn
Falcon, Joseph	San Pat 1st 393	1 porcion	Trans S P 1-347
"	San Pat 1st 360	32,160,000 vrs	See S-P-1-453
"	San Pat 1st 394	1 porcion	See S-P-1-360
Faria, Blas	San Pat 1st 766	31,862,227 vrs	Confirmed
Garza, Tomas de la	San Pat. P-110		
Garcia, Antonio	San Pat 1st 635	5 lea	Conflicts
Garza, Augustine de la	San Pat 1st 390	1 porcion	See S-P-1-348
Garcia, Iraquin	San Pat 1st 483	1 porcion	Withdrawn
Gonzales, Ramon	San Pat 1st 389	1 porcion	See S-P-1-388
Guerra, Francisco	San Pat 1st 770	24,274,543 vrs	Conflicts
Gutierrez, Ygnacio	San Pat 1st 771	11,183,1787	Confirmed
Pantalern, Juan de S.Y.	San pat 1st 460	1porcis 56 mier	Withdrawn
Solis, Juan Jose	San pat 794	34,909,750 vrs	Conflicts
Sanchez, Antonio	San Pat 1st 263	34,099,775 vrs	Conflicts
Sias, Gregoria	San Pat 1st 303	4 lea.	Conflicts
Silva, Antonio	San Pat 1st 577	5 sitios	Cancelled
Woods, William	San Pat 1st 268	2 sur	Cancelled
Zamorra, Nicola	San Pat 1st 714	26,560,157 vrs	Not confirmed

STEPHENS COUNTY

Adams, Beaty & Moulton	Hex Scr 17866	149 1/2	Cancelled
Ackers, W.H.	Mil Pre 4679	87 1/2	
Amason, C.C.	Mil Pre 3882	160	Transferred
Amason, L.M.	Mil Pre 3528	44 1/5	Abandoned
Armstrong, Jacob	Mil Bty 1661	640- 320 ac	Abandoned
Ballard, P.B.	Mil Pte 4582	55	Abandoned
B.B.B.&C,R,R, C.	Mil Scr 1455 thru 1459	640	Cancelled
Boles, SA.	Mil Pre 3880	160	Abandoned
Boyd, Salter	Mil Pre 4812	80	On pat sur
Brister, Nathaniel R.	Mil Don 1270	640	Rejected
Buffington, Anderson	Mil 1st 1663	2 sur	Abandoned
Bull, J.E.	Mil Pre 4634	36 ac	Cancelled
Burgess, B.E.	Mil Pr 4940	74	On pat sur
Burgis, R.E. & P.F. Liles	Mil Scr 3475	52	Conflicts
Carter, E.	Mil Pre 5593	80	Inferior
Childress, J.D.	Mil Pre 4797	149.33	On pat sur
Collier, Z.C.	Mil Scr 3379	6 sur	
Cook, Elisha	Mil Pre 2875	160	Conflicts
Covington, Hays	Mil 1st 1664	2/3 lea	Withdrawn
Curry, R.E.	Mil Pre 3258	160	Abandoned
Davenport, E.W.	Mil Scr 3942	156	Abandoned
Dooley, J.C.	Mil Scr 3427	133	Abandoned
Duke, J.C.	Mil Pre 3608	80	On pat. sur
Evans W.C.	Mil Pre 5454	41	Cancelled
Farris, G.W.	Mil Pr 3610	160	Cancelled
Farris, L.G.	Mil Pre 3611	80	Conflicts
Ford, James F.	Mil Pre 4584	49.79	Abandoned
Gober, F.L.	Mil, Pre 4869	49 1/2	On pat sur
Gage, C.W.	Mil Pre 5093	63.55	On pat sur
Giddins, Giles A.	Mil Don 1436	640	Abandoned
Grogan, P.A.	Mil Pre 4870	80	On pat. sur

STEPHENS COUNTY CONT'D

NAME	FILE NO.	AREA	ENDORSEMENT
Gaudalupe college,	Tra lat 542	2 sur	Papers transferred
Hale, J.J.	Mil Pre 3260	160	Abandoned
Hale, M.D.	Mil 3rd 2344	148 1/2	Abandoned
Hartsfield, James	Mil re 3893	160	Cancelled
H.G.N.R.R. Co.	Mil Scr 2580	2 sur 320 each	Abandoned
H.&T.B.R.R. Co.	Mil Scr 1532 thru 1538	2 sur 640 each	Withdrawn
Hughes, J.K.P.	Mil Pr 3612	160	On pat sur
Johnson, C.C.	Mil Pre 3891	160	Abandoned
Lassen, Wm.	Mil Pre 3897	160	Illegal
Lewellin, A.G.	Mil Pre 3060	66.3	Conflicts
Lisle, T.L.	Mil Pre 5338	68.2	Abandoned
McCoy, John	Mil Pre 5478	160	Inferior
McCain, John	Mil 2nd 683	2 sur 480 -169	Forfeited
Merritt, Robert	Mil 1st 1985	14,000,000 vrs	Cancelled
Miller, Wm H.	Mil Pre 5137	80	No vacancy
Montgomery, J.M.	Mil Pre 5709	44.2	
Munnerlyn, J.R.	Mil Pre 2951	160	Abandoned
Newman, Geo. W.	Mil Pre 2878	160	Abandoned
Newman, Geo. W.	Mil Pre 2952	160	Transferred
Oldham, N.B.	Mil Pre 4398	110	Abandoned
Parish, J.H.	Mil Pre 3657	149.3	Abandoned
Parsons, G.F.	Mil Pr 3614	160	On pat. sur
Preccella, Joseph	Mil Pre 3061	71.87	Abandoned
Proctor, Jas. W.	Mil Bty 1431	1280	Withdrawn
Ray, J.W.	Mil Pre 2714	60	On pat sur
Reaves, J.C.	Mil Pre 4490	127 1/3	On pat sur
Richardson, Paul	Mil 3rd 2160	320	Withdrawn
Robinson, J.M.	Mil Pre 4325	80	Conflicts
Scogin, W.T.	Mil Pre 5456	146.1	Inferior
Simpson, J.W.	Mil Pre 4581	160	Abandoned
Simpson, W.E.	Mil Pr 5074	63.55	On pat sur
Sparks, Matthew	Mil 1st 1662	19,750,000	Abandoned 1662
Stallcup, G.W.	Mil Pre 5643	144.6	Conflicts
Stone, J.C.	Mil Pre 5196	67.3	Cancelled
Tate, M.F.	Mil Pre 3615	160	Abandoned
Tex. & N.O. R.R. Co.	Mil Scr 1574 thru 1591	2 sur 640 each	See Mil 1931
" "	Mil Scr 1594 thru 1599	2 sur 640 each	Abandoned
" "	Mil Scr 1602 & 6 & 7	2 surn 640 each	Abandoned
" "	Mil Scr 1609 & 10 & 12	2 sur 640 each	Abandoned
" "	Mil Scr 1616 & 18 & 19	2 sur 640 each	Abandoned
" "	Mil Scr 1629 & 30 & 31	2 sur 640 each	Abandoned
" "	Mil Scr 1633 thru 1643	2 sur 640 each	Abandoned
".... "	Mil Scr 1645	2 sur 640 each	Abandoned
T.P.R.R. Co.	Mil Scr 420 & 421	640	Abandoned
" "	Mil Scr 422	467	Abandoned
" "	Mil Scr 423 & 25 & 26	640 each	Abandoned
" "	Mil Scr 427	233.8	Abandoned
" "	Mil Scr 428	640	Abandoned
" "	Mil Scr 432	320	Abandoned
" "	Mil Scr 433 & 34 & 35	640 each	Abandoned
" "	Mil Scr 436	320	Abandoned
" "	Mil Scr 437	386	Abandoned
" "	Mil Scr 438	320	Abandoned
" "	Mil Scr 439 thru 445	640 each	Abandoned
" "	Mil Scr 446	515	Abandoned
" "	Mil Scr 447	640	Abandoned
Walton, F.R.	Mil Pre 4685	92 ac	On pat. sur

STEPHENS COUNTY CONT'D

NAME	FILE NO.	AREA	ENDORSEMENT
Watson, J.C.	Mil Pre 4580	49 1/4	Conflicts
Weaver, G.	Mil Pre 3879	160	On pat sur
Weaver, Noah	Mil Pre 3881	80	On pat sur
Webb, Lucius	Mil Pre 2863	42	Abandoned
West, J.B.	Mil Pre 3890	160	Abandoned
Willimas, W.F.	Mil Pre 4670	110	Abandoned
Woolver, O.C.	Mil Pre 5644	144	On pat. sur

STERLING COUNTY

Green, H.	Bex Pre 9395	160	
Hull, L.M.	Bex Pre 9489	160	On pat sur
Latham, J.L.	Bex Pre 9077	160	Cancelled
Weibel, William	Bex Pre 9394	160	

STONEWALL COUNTY

Benson, C.P.	Fan Pre 3586	160	Abandoned
Brown, Colman,	Fan Pre 3201	80	Abandoned
Brown, Steve	Fan Pre 3200	80	Abandoned
Carson, C.S.	Fan Pre 4030	160	Abandoned
Chism, F.K.	Fan Pre 4706	80	Cancelled
Chism, J.T.	Fan Pre 4707	80	Cancelled
Cook, A.J.	Fan Pre 3790	160	Cancelled
Cornett, E.P.	Fan Pre 3755	80	Conflicts
Cornett, G.W.	Fan Pre 3776	80	Conflicts
Cornett, J.E.	Fan Pre 3774	80	Conflicts
Cornett, J.T.	Fan Pre 3773	160	Conflicts
Downing, G.W.	Fan Pre 4621	80	Cancelled
Dolman, J.H.	Fan Pre 3530	160	Cancelled
Duke, Nelson	Fan Pre 3396	80	Abandoned
Dunkin, Harriet K.	Fan Pre 3394	160	Abandoned
Ellis, J.H.	Fan Pre 3319	160	Abandoned
Ellis, J.T.	Fan Pre 3930	160	Cancelled
Ethridge, M.	Fan Pre 3299	160	Abandoned
Evans, J.B.	Fan Pre 3288	160	Conflicts
Ford, G.W.P	Fan Pre 3587	160	Abandoned
Fuston, Minerva Ann	Fan Pre 3658	80	Conflicts
Fuston, W.R.	Fan Pre 3900	80	Conflicts
Garrett, R.L.	Fan Pre 3224	80	Cancelled
Gatliff, S.	Fan Pre 4044	120 1/2	Abandoned
George, A.C.	Fan Pre 4634	160	Cancelled
Hale, John J.	Fan Pre 3402	160	Cancelled
Harris, G.B.	Fan Pre 4677	80	Cancelled
Haskew, J.L.	Fan Pre 3660	160	Cancelled
Haskew, Mrs. M.R.	Fan Pre 3760	160	Conflicts
Henderson, H.L.	Fan Pre 4115	80	Cancelled
Hill, W.P.	Fan Pre 3690	160	Conflicts
Hodges, Peter	Fan Pre 3393	80	Cancelled
Hodges, W.E.	Fan Pre 3204	160	Abandoned
Holden, Elizzie	Fan Pre 4631	80	Cancelled
H.&.T.C.R.R. Co.	Fan Scr 5358	400	Conflicts
" " "	Fan Scr 5364	640	Illegal
Johnson, G.W.	Fan Pre 3849	160	Conflicts
Jones, J.B.	Fan Pre 4708	80	Conflicts
Jones, J.G.	Fan Pre 3864	160	Conflicts
Jones, S.L.	Fan Pre 4702	80	No good
Justis, J.W.	Fan Pre 4624	160	Conflicts
Kaye, W.E.	Fan Scr 16966 thru 16981	640	Not approved

STONEWALL COUNTY CONT'D

NAME	FILE NO.	AREA	ENDORSEMENT
Kaye, W. E.	Fan Scr 16982	503 ac	Not approved
Kaye, W. E.	Fan Scr 17193	400	Forfeited
Kaye, W. E.	Fan Scr 17194 & 17195	640 each	Not approved
Kegins, Mrs. Mary	Fan Pre 3192	160	Abandoned
King, C	Fan Pre 3662	80	Conflicts
Kingston, Nancy	Fan Pre 3661	160	Conflicts
Lacy, L.N.	Fan Pre 3835	160	?Abandoned
Ledbetter, P.E.	Fann Pre 4210	137.2/3	Cancelled
Lester, A.L.	Fan Pre 3845	160	Conflicts
Long, W.D.	Fan Pre 3574	80	Cancelled
Long, W.D.	Fan Pre 3802	80	Abandoned
Lynn, C.C.	Fan Pre 3781	80	Abandoned
McBrown, Henry	Fan Pre 3665	160	Conflicts
McCarty, A	Fan Pre 3767	160	No vacancy
McCarty, A.V.	Fan Pre 3768	80	McCarty, W.P.
McGinty, W.P.	Fan Pre 3808	80	Conflicts
McMillin, Milton	Fan Pre 4026	160	Abandoned
Meador, J.E.	Fan Pre 3576	80	Abandoned
Meador, R.E.	Fan Pre 3799	160	Abandoned
Meador, S.E.	Fan Pre 3798	80	Abandoned
Moore, Pettus, D.	Fan Pre 3353	80	Abandoned
Moore, Pettus D.	Fan Pre 3761	80	Cancelled
Posey, W. T.	Fan Pre 3325	160	Cancelled
Pruitt, D.H.Sr.	Fan Pre 3803	160	Cancelled
Pruitt, D.H. Jr.	Fan Pre 3804	80	Cancelled
Roark, W.J.N.	Fan Pre 4035	154	Abandoned
Roark, W.M.	Fan Pre 4269	160	Abandoned
Robertson, S.R.	Fan Pre 3208	160	Conflicts
Robertson, Jacob	Fan Pre 3207	80	Conflicts
Sherman, A.G.	Fan Pre 4042	97 1/2	Abandoned
Shults, W.H.	Fan Pre 3689	136 1/2	Cancelled
Sperks, Julia J.	Fan Pre 3189	160	Abandoned
Stewart, J.W.	Fan Pre 4704	80	Cancelled
Tate, J.B.	Fan Pre 3643	160	Cancelled
Tate, T.	Fan Pre 3747	160	F/N transferred
Texas Trunk Ry. Co.	Fan Scr 21239	640	Illegal
Texax Trunk Ry. Co.	Fan Scr 21268	640	Illegal
Texas Trunk Ry. CO.	Fan Scr 12 69	4 sur 320 each	Illegal
Thornton, Geo. W.	Fan Pre 3667	160	Conflicts
Tucker, S.T.	Fan Pre 3809	80	Abandoned
Walton, J.B.	Fan Pre 3817	160	Cancelled
Ward, W.M.	Fan Pre 3191	160	Abandoned
Wheeler, J.	Fan Pre 3999	160	Cancelled
Wilcox, J.E.	Fan Pre 3298	80	Abandoned
Wilkinson, T.J.	Fan Pre 4610	43 .8	Cancelled
Williams, S.L.	Fan Pre 4456	140	Cancelled
Williams, J.D.	Fan Pre 3800	160	Abandoned

SUTTON COUNTY

Armstrong, J.M.	Bex Scr 51271	1222 ac 3 sur	Suspended
Barron, Mrs. M.H.	Bex Scr 51237	902	Cancelled
Bobb, W. J.	Bex Pre 9549	84.4	Burgess, Wm.
Collier, Z.C.	Bex Scr 55288	640	Conflicts
Collier, Z.C.	Bex Scr 55289	8 .1	Conflicts
Collier, Z.C.	Bex Scr 55313	422,2	Conflicts
Corbin, D.H.	Bex Scr 51534	1280	Cancelled
Day Land & Cattle co.	Bex Don 2548	472.7	Abandoned

SUTTON COUNTY CONT'D

NAME	FILE NO.	AR A	ENDORSEMENT
Fruger, Clemantine	Bex Scr 51238	902	Conflicts
Brittithg, Amanda	Bex Scr 51513	1280	Conflicts
G.H.&S.A.Ry C ^U .	Bex Scr 18089	640	Pat'd & cancelled
" "	Bex Scr 18093 & 18094	640	Pat'd & cancelled
" "	Bex Scr 18098 thru 18103	640 each	Pat'd & cancelled
" "	Bex Scr 18109 thru 18113	640 each	Pat'd & cancelled
" "	Bex Scr 18117	640	REcovered
" "	Bex Scr 18118 & 18119	640 each	Pat'd & cancelled
" "	BEX Scr 18120	638.8 ac	Pat d & cancelled
" "	Bex Scr 18121 & 18125	640 each	Pat'd & cancelled
" "	Bex Scr 18126	639.3	Pat'd & cancelled
" "	Bex Scr 18127 & 28 & 29	640 each	Pat'd & cancelled
Hamilton, R.L.	Bex Scr 51535	518	Cancelled
Harris, Mary Jane	Bex Scr 55271	709	Cancelled
McLanghlin, Martin	Bex Scr 55311	186	Conflicts
Rice, W.P.	Bex Scr 52006	900 ^{ac}	
Scales, W.G.	Bex Scr 51244	603.6	Cancelled
Shropshire, W.	Bex Scr 51565	1280	Conflicts
Starkey, Y.B.	Bex Scr 51950	1280	
Story, D.F.	Bex Scr 51514	1280	Transferred
Tex. Cen Ry. C ^U .	Bex Scr 52044	418	Conflicts
Thornton, W.J.	Bex Scr 51949	1143	Cancelled

SWISHER COUNTY

Adams, Beaty & Moulton	Fan Scr 12171 thru 12176	640 each	Abandoned
" " "	Fan Scr 12180 & 81 & 82	640 each	Abandoned
" " "	Fan Scr 12235 & 12238	640 each	Abandoned
Alexander, Crain, Harris & Brooks	Fan Scr 12233	600	Abandoned
Beaty, Seale & Forwood	Fan Scr 12243	640	Abandoned
Brooks, & Burleson	Fan Scr 12247 & 48 & 49	640 each	Abandoned
Brooks, & Burleson	Fan Scr 12252	640	Abandoned
Bussell, J.P.	Bex Pre 9479	132.2	Cancelled
Coffman, Permelia A.	Fan Scr 20054	1280	Abandoned
Cornelius, Daniel	Fan Scr 20055	1280	Abandoned
C.T.&M.C.Ry.Co.	Bex Scr 54090 & 91 & 92 & 93	640 3ach	Illegal
Elkins, Miss I.B.	Bex Pre 9354	80	Void
Elkins, J.B.	Bex Pre 8424	80	No good
Estes, Edward A.	Fan Scr 20059	1280	Abandoned
Fisher, J.T.	Bex Pre 9084	132 1/2	Conflicts
Frith, N.B.	Fan Scr 20057	1280	Abandoned
Hamilton, H.H.	Bex Pre 8457	80	
Hastings, W.	Bex Pre 8431	80	Conflicts
H.E.&W.T.Ry. Co.	Fan Scr 12253	640	Abandoned
" " "	Fan Scr 17881 & 17882	640 each	Abandoned
High, Lee	Fan Scr 20058	1280	Abandoned
Hoover, I.E.	Bex Pre 8434	42 3/4	Cancelled
Hughes, J.N.	Fan Scr 20064	1280	Abandoned
Johnson, Joseph Smith	Fan Bty 1523	1280	Covered by pat.
L. & S.V. RY.CO.	Fan Scr 11896 & 11897	640 each	Abandoned
" "	Fan Scr 12066	640	Abandoned
" "	Fan Scr 12073 & 12074	640 each	Abandoned
Murray, M.W.	Fan Scr 20009	1280	Abandoned
Ready, J.F.	Bex Pre 9481	80	Abandoned
Sims, W.B. Sr.	Fan Scr 20060	1280	Abandoned
Skipworth, E.T.	Bex Pre 8437	160	Abandoned

SWISHER COUNTY CONT'D

NAME	FILE NO.	AREA	ENDORSEMENT
Smith, BeulaE	Bex Pre 8978	160	Cancelled
Towery, B.H.	Bex Pre 9086	80	Cancelled
Tyler Tap R.R.Co.	Fan Scr 12127 & 12128	640 each	Abandoned
Wiess, Wiess & Sanders	Fan Scr 12140 & 12141 & 42	640 each	Abandoned
Wiess, Wiess & Sanders	Fan Scr 12148 thru 12152	640 each	Abandoned
Wood, Kate	Fan Scr 20056	1280	Abandoned
Wyatt, D.K.	Bex Pre 8453	80	Cancelled
Wyatt, M.V.	Bex Pre 8454	160	Cancelled

TARRANT COUNTY

NAME	FILE NO.	AREA	ENDORSEMENT
Adams, E.	Rob Scr 871	160	Conflicts
Adams, Malinda	Rob 3rd 5240	160	Covers other sur
Adams, Jonathan	Rob 3rd 2677	320	Illegal
Alexander, A.M.	Rob 3rd 2669	640	Rejected
Alexander, L.C.	Rob 3rd 2670	320	Conflicts
Alexander, William Hrs. of	Rob 1st 1338	3 sur	Cancelled
Alford, James P.	Rob Scr 678	52 1/4 ac	Withdrawn
Alford, James P.	Rob Scr 1283 & 1342	160	Abandoned
Allen, Green W.	Rob Scr 641	160	Conflicts
Allen, Hiram A.	Rob 3rd 593	640	Cert. withdrawn
Allen, J.F.	Rob 3rd 3749	160	Abandoned
Allen, R.C.	Rob 3rd 3843	160	Abandoned
Allen, William	Rob 3rd 4146	160	Abandoned
Alvason, H.B.	Rob Scr 1112	80	Conflicts
Ames, Frank.	Rob Pre 606	32 1/2	Abandoned
Anderson, A	Rob Scr 677	160	Cancelled
Anderson, Alexander	Rob 3rd 4153	160	Relinquished
Andrews, Jesse	Rob 3rd 5109	320	Conflicts
Archer, I.M.	Rob 3rd 4314	160	Forfeited
Arnold, Wm.	Rob 3rd 5525	320	Abandoned
Ash, George W.	Rob Scr 661	160	Conflicts
Askew, John	Rob 3rd 5526	80	Abandoned
Askew, John	Rob 3rd 5487	27 ac	Abandoned
Askew, John	Rob 3rd 5476	19 ac	Abandoned
Atkinson, Arnold A.	Rob 3rd 2697	320	Illegal
Ayers, Samuel	Rob Scr 986	160	Abandoned
Babb, B.C.	Rob 3rd 4833	160	Abandoned
Baker, Caleb	Rob Scr 1211	133	Forfeited
Bailey, John A.	Rob 3rd 2700	2 sur 160 each	Both Illegal
Bailey, Tarleton	Rob 3rd 2698	640	Illegal
Ball. & McCart	Rob Scr 2405	24.1 ac	Abandoned
Bancroft, C.E.	Rob Scr 1088	160	Forfeited
Barnes, M.A.	Rob Pre 246	160	Abandoned
Barry, A.L.	Rob Pre 1254	70 .4 ac	Abandoned
Bass, James E.	Rob Scr 715	160	Forfeited
Bass, P.F.	Rob Pre 520	160	Abandoned
Bates, E.A.	Rob 3rd 3909	60 1/4	Abandoned
Bates, I.B.	Rob 3rd 5182	151 1/4	On pat sur
B.B.B. & C.R.R. Co.	Rob Scr 679	220	Abandoned
" " "	Rob Scr 958	333	Withdrawn
" " "	Rob Scr 959	106	Relocated
" " "	Rob Scr 1339	300	Conflicts
" " "	Rob Scr 1512	300	Illegal
" " "	Rob Scr 1572	80	Conflicts
Beall, Frederick	Rob Scr 872	160	Forfeited
Beall, Otho	Rob 3rd 4198	160	Forfeited
Beckham, C.S.	Rob Scr 642	Forfeited	160
Beckham, Pleasant H.	Rob Scr 712	58 ac	Forfeited
Beedy, Thomas	Rob 1st 1113	5,419,200 vrs	Abandoned
Beedy, Thomas	Rob 1st 1147	321,765 vrs.	Conflicts
Bell, W.T.	Rob Scr 934	160	On pat sur
Bennett, Alexander C.	Rob 3rd 2383	160	Abandoned
Bennett, Alexander	Rob 3r 5032	320	Cert. rejected
Bennett, Daniel	Rob 3rd 2384	160	Abandoned
Bennett, Hamilton	Rob 3rd 2385	160	Illegal
Bennett, Hiram	Rob 3rd 2386	160	Relocated
Bererly, A.J.	Rob 3rd 2849	160	Conflicts
Bickers, Henry	Rob Bty 1050	320	Covered
Blevins, C.M.	Rob 3rd 2708	640	Illegal
Blevins, Esquire	Rob 3rd 2709	640	Illegal
Blevins, Hugh L.D.	Rob 3rd 2706	640	Cert. not approved
Blavins, Luke	Rob 3rd 2707	640	Illegal
Blevins, S.M.	Rob 3rd 2674	320	Illegal
Blevins, William	Rob 3rd 2697	320	Illegal

TARRANT COUNTY CONT'D

NAME	FILE NO.	AREA	ENDORSEMENT
Boman, Jefferson	Rob Pre 248	160	Covers a ppt sur
Bone, E.L.	Rob 3rd 3106	320	Cert. transferred
Booth, Benjamin	Rob 3rd 4874	320	Cert. withdrawn
Bowles, Richard	Rob Bty 1009	160	Withdrawn
Bowman, Isaac G.	Rob Scr 710	2 sur 53 1/2-431/2	Forfeited
Boyd, J.B.	Rob Scr 1090	83	Abandoned
Boydston, Bartlett	Rob 3rd 2972	320	On pat sur
Boydston, Howel F.	Rob 3rd 3858	160	On pat. sur
Boydston, J.B.	Rob 3rd 5315	120	Covers other sur
Boydston, Joseph E.	Rob 3rd 3506	2 sur 100-160	F/N. withdrawn
Brachen, Wm. T.J.	Rob 3rd 4542	160	On pat sur
Bradford, Adam	Fan 3rd 1032	320	Transferred
Brandon, J. E.	Rob 3rd 3008	160	Abandoned
Brannon, I.H.D.	Rob 3rd 5030	160	Forfeited
Brannan, Wm. W.	Rob 3rd 4872	160	Forfeited
Brinkley, John W.	Rob 3rd 2947	160	Abandoned
Britain, W.S.	Rob Scr 2615	201/2	Conflicts
Brittain, M.J.	Rob 3rd 3846	153	Cancelled
Britton, P.M.	Rob 3rd 4101	320	Cert. not Approved
Brogdon, William S.	Rob 3rd 4109	320	Cert. rejected
Brooks, Joshua	Rob 3rd 3821	160	Forfeited
Brown, B.L.	Rob 3rd 2678	320	Illegal
Brown, George	Rob 3rd 3640	640	Cert. rejected
Brown, J.R.	Rob Pre 1549	160	
Brown, W.J.	Rob Scr 988	120	Relinquished
Buckner, Wm. W.	Rob 3rd 5228	160	On other sur
Burditt, J.A.	Rob 1st 781	3,510,883 vrs	Cert. withdrawn
Burke, Benjamin	Rob Bty 1119		
Burke, Hrs. of Evan H.	Rob 3rd 1558	640	Cert. withdrawn
Burke, Jesse	Rob Pre 112	160	Cancelled
Burnett, James W.	Rob Pre 251	160	Abandoned
Burroughs, W. J.	Rob Pre 1550	99 2/3	Cancelled
Byrd, J.S.	Rob 3rd 4313	101	Forfeited
Byrd, J.S.	Rob 3rd 5204	160	Covers other sur
Byron, J.A.	Rob Pre 232	157	Abandoned
Byas, Robert	Rob 3rd 3685	160	Abandoned
Calwell, A.J.	Rob 3rd 3681	160	Forfeited
Campbell, David W.	Rob Bty 1021	480	Cancelled, E.C.
Cannon, E.C.	Rob 3rd 5286	160	
Canon, Elijah	Rob Scr 1119	30	Cancelled
Cantz, J.M.	Rob Scr 886	113 1/2	Forfeited
Capps, W.I.	Rob 3rd 2704	320	Sur illegal
Carr, John W.	Rob Scr 688	160	Abandoned
Carroll, S.A.	Rob Scr 2582	476	Abandoned
Carvier, Chas J.	Rob Don 796	640	Cancelled
Caster, Daniel	Rob 3rd, 3236	160	
Cattle, George W.	Rob Bty 962	100	Withdrawn
Chaffin, Elias P.	Rob 3rd 4530	2 sur 160 - 160	Cert. rejected
Chambers, Rebecca	Rob 3rd 4081	2 sur 320 each	Cert. rejected
Chapman, I. W.	Rob 3rd 812	2 sur 320 -320 ac	Withdrawn
Chiddix, L.A.S.	Rob Scr 989	160	Childress, M.D.
Childress, M.D.	Rob Pre 1046	99 ac	Covered
Chiles, A.	Rob Scr 1118 & 1142 & 1178	160 each	Withdrawn
Chowning, Robert Hrs. of	Rob 3rd 1792	640	Conflicts
Christian, J.F.	Rob Pre 694	80	Abandoned
Clark, P.H.	Rob Pre 257	160	On pat sur
Clark, Sarah	Rob Scr 1111	160	Conflicts
Clanton, William A.	Rob 3rd 4205	160	Covered by sur
Clough, Chas B.	Rob 1st 1277	4,041,784 vrs	Abandoned
Cochran, Edward	Rob 3rd 3258	400	Cert. rejected
Cochran, George W.	Rob 3rd 3093	2 sur 379-261 ac	Cert. rejected
Coggins, J.M.	Rob Scr 2561	46.8	Forfeited
Condra, Robert F.	Rob 3rd 3091	4 sur 160 each	Cert. rejected
Cook, Joshua	Rob Scr 990	160	Forfeited
Cook, John H.	Rob 3rd 3691	160	Abandoned

TARRANT COUNTY CONT'D

NAME	FILE NO.	AREA	ENDORSEMENT
Cook, Sarah	Rob 3rd 5278	24 ac	Conflicts
Cole, Gabriel	Rob Bty 532	320	Abandoned
Coleman, Alsey	Rob 3rd 4199	160	Abandoned
Coley, W.F.	Rob Scr 938	160	Forfeited
Copeland, George	Rob Bry 885	120	Forfeited
Cowan, A.B.	Rob Scr 645	160	Forfeited
Creel, Robert E.	Rob 3rd 4096	320	Cert. not returned
Crocker, H.P.	Rob Scr 876	160	Abandoned
Crofford, James M.	Rob Scr 992	41	On other sur
Cross, J.P.	Rob Pre 1963	101.3 ac	Cancelled
Cross, W.M.	Rob Pre 265	108	Conflicts
Cumins, A.G.	Rob Scr 1208	131	Conflicts
Curry, James A.	Rob 3rd 2400	160	Cancelled
Curry, N.C.	Rob Scr 1201	17	Conflicts
Curry, William H.	Rob 3rd 3841	160	Cancelled
Goggett, Curry C.	Fan 3rd 2322	305	Error
Dalton, Jasper W.	Rob 3rd 5021	141 1/2	Conflicts
Dalton, J.W.	Rob Pre 1551	62 1/2	Cancelled
Dalton, P.G.	Rob 3rd 5254	142	Abandoned
Dalton, Thomas	Rob Scr 1081	47 + ac	On other sur
Dalton, Thomas H.	Rob 3rd 3870	160	Abandoned
Darter, J.M.	Rob Pre 799	80	Covered
Decker, H.	Rob Scr 878	149	Forfeited
Denny, F.M.	Rob 3rd 5251	160	Abandoned
Despain, John	Rob 3rd 3259	320	Cert. not approved
Despain, T.C.	Rob 3rd 4531	320 -320 ac	Withdrawn
Dial, Garlington G.	Rob Scr 877	143 1/2	Forfeited
Dikeman, Cyrus	Rob 2nd 479 1/2	640	Abandoned
Dishman, Edward	Rob 3rd 3849	160	Cert. withdrawn
Dishman, John C.	Rob 3rd 3827	160	Illegal
Dodson, Joel	Rob 3rd 3361	160	Conflicts
Douthitt, David	Rob Scr 1132	160	Forfeited
Drew, Stephen H.	Rob 3rd 3092	640	Cert. withdrawn
Driskell, John	Rob Scr 994	160	Forfeited
Driskell, Wm.	Rob Scr 879	160	Forfeited
Duncan, B.F.	Rob Pre 796	80	Abandoned
Dunnwoody, C.C.	Rob Pre 247	160	Covers a pat sur
Dyer, S.	Rob Scr 880	49	Abandoned
Eades, Richard	Rob 3rd 3080	320	Cert. rejected
Eakin, E.M.	Rob 2nd 607	4 sur	Cert. withdrawn
Eastwood, James	Rob 3rd 5610	245	Abandoned
Eddy, Ezra	Rob Scr 453	17 1/4	Forfeited
Eddy, Ezra	Rob Scr 490	20 12/	On other sur
Eddy, Nathaniel	Rob 3rd 2799	320	Withdrawn
Egens, J.B.	Rob 3rd 5316	160	Cancelled
Elliott, Jason	Rob Pre 372	160	Abandoned
Ellis, Edward S.	Rob 3rd 3826	160	Ellis, James F.
Ellis, James F.	Rob 3rd 3833	160	Conflicts
E.L. & R.R. Ry. Co.	Fan Scr 14513	640	Abandoned
Epps, Thomas	Rob 3rd 5540	160	Void
Erwin, R.N.	Rob 3rd 5288	42	Surrounded
Estes, James	Rob 3rd 2525	400-240	On other sur
Estes, James	Rob 3rd 4976	182 1/2	Abandoned
Estes, Silas	Rob Scr 1135	17	Conflicts
Evans, Daniel L.	Rob Pre 800	80	Abandoned
Evans, G.W.	Rob 3rd 5257	97 ac	Abandoned
Fain, William	Rob 2nd 365	640	Abandoned
Fanning, John	Rob 2nd 541	426 2/3	Forfeited
Farmer, G.P.	Rob 3rd 4299	2 sur 320 - 130	On pat. land
Farmer, J.M.	Rob Pre 149	134	Covered
Farnsworth, Oliver	Rob 1st 1190	6 sur	Abandoned
Finno, R.B.	Rob Pre 900	153	Cancelled

TARRANT, COUNTY CONT'D

NAME	FILE NO.	AREA	ENDORSEMENT
Fitzgerald, A.	Rob Pre 1159	82	Cancelled
Fitzgerald, Martha	Rob 3rd 5287	160	Conflicts
Fitzhugh, George W.	Rob 3rd 3087	320	Covered by other
Fitzhugh, I.D.	Rob 3rd 3110	320	Cert. rejected
Fletcher, I.R.	Rob 3rd 2703	320	Cert. rejected
Flint, Reuben by assne	Fan 2nd 228	640	Forfeited
Ford, S.C.	Rob 35d 4563	130	On pat sur
Ford, W.	Rob 3rd 5260	101 a	On pat sur
Ford, W.S.	Rob Scr 940	160	Foster, Owen
Foster, Owen	Rob 3rd 4308	160	Cert. rejected
Foster, Robert	Rob 3rd 3360	160	Abandoned
Fowler, Solomon	Rob 3rd 4538	320	On pat sur
Francis, Willaim	Rob Bty 786	266	Conflicts
Franklin, Levi	F n 3rd 3420	160	On pat sur
Franklin, Lewis	Rob 3rd 3079	320	Cert. returned
Franks, Samuel	Fan 3rd 2604	160	No papers
French, J.M.	Rob Pre 835	202 1/2	Cancelled
Fullen, W.A	Rob 3rd 4669	160	
Garcia, Guadalupe	Rob 3rd 4942	320	Cert. wirhdrawn
Garcia, Ricardo,	Rob 2nd 672	2 sur	Abandoned
Gardenhire, W.J.	Rob 3rd 3094	640	Illegal
Gardner, Lydia	Rob 2nd 470	660	Forfeited
Gardner, Lydia	Rob 2nd 473	604	Conflicts
Gentry, Alfred	Rob Pre 669	160	Abandoned
Gentry, W.G.	Rob Pre 1047	99	Covered
George, Charles E.	Rob Pre 1517	59 ac	Abandoned
George, Charles E.	Rob Pre 1517	58 3/4	Abandoned
German, Emigration Co.	Rob 3rd 5470	2 sur 160 each	Cancelled
Gester, Thomas	Rob 3rd 690	640	Illegal
Glasscock,	Rob Scr 881	160	Abandoned
Glazier, Henry	Rob 3rd 5231	160	Covers other sur
Glenn, Nancy E.	Rob Scr 2619	16 .68	No good
Gibbons, Elizabeth	Rob 3rd 5186	160	Conflicts
Gibbons, John A.	Rob Pre 261	160	Conflicts
Bibson, George	Rob 3rd 3082	320	Cert. rejected
Gohram, Henry	Rob Pre 253	80	Abandoned
Goodwin, John J.	Rob 3rd 5033	160	Conflicts
Goodwin, J.M.	Rob Scr 799	97 ac	Forfeited
Graham, R.H.	Rob Scr 1331	320	Conflicts
Graves, Robert R.	Rob 3rd 4247	2 sur 480-160	Conflicts
Gregory, David	Rob 1st 1093	903, 260	Covered by pat. s
Grillot, P.G.	Rob 3rd 4665	160	Withdrawn
Grimes, Hiram	Rob 3rd 2676	320	Illegal
Grimsley, Charles	Rob 3rd 5314	160	Covers other sur
Grimsley, James H.	Rob 3rd 3745	159	Cancelled
Grimsley, Shelton	Rob Scr 649 & 996	160	Covered by other
Grandberry, L.W.	Rob 3rd 2993	160	Abandoned
Guerin, Hrs. Of	Rob 5334	320	Withd awn
Guess, John Hrs. of	Rob 3rd 5453	14 12/	
Guinn, Jesse	Rob 3rd 5299	160	Conflicts
Hall, John A.	Rob Pre 804	160	Covered
Hall, Willaim, W.	Rob 3rd 3120	2 sur 160 each	Cert. rejected
Ham, Julius	Rob 3rd 5038	333	Withdrawn
Ham, Julius	Rob 3rd 4980	318	Cancelled
Ham, Julius	Rob 3rd 5132	320	Cancelled
Hammock, J.W.	Rob Scr 2606	12 12/	Forfeited
Hammons, T.L.	Rob Scr 997	149	Abandoned
Hampton, Alford	Rob 3rd 915	160	Cert. withdrawn
Hanks, James Dec'	Rob 1st 647	2 sur	Illegal
Hard, John J.	Rob Pre 1552	105	Cancelled
Harding, Jesse D.	Rob Scr 882	160	Forfeited
Harding, W.M	Rob Pre 684	80	Cancelled

TARRANT COUNTY CONT'D

NAME	FILE NO.	AREA	ENDORSEMENT
Harmon, Ira	Rob 3rd 4505	160	Conflicts
Harmon, James	Rob 3rd 4539	113	Conflicts
Harmon, Thomas	Rob Pre 8	160	In R.R. sur
Harmon, Thomas	Rob 3rd 5328	160	On other sur
Harrell, Wa. H.	Rob Scr 942	160	Forfeited
Harrington, Bryant	Rob 3rd 5196	160	Covered by other su
Harris, James F.	Rob 3rd 5187	160	Cert. abandoned
Harrison, James Hrs. of	Rob 1st 900	9,265,383	Abandoned
Hart, Joseph C.	Rob Bry 921	153 1/4	Withdrawn
Hattzog, Richard M.	Rob 3rd 2645	320	Transferred
Hatcher, S.A.	Rob Scr 2566	4.9	Conflicts
Hawkins, J.K.	Rob Scr 1200	8 1/4	Conflicts
Hawkins, J.K.	Rob Scr 1201	160	Conflicts
Hawkins, J.R.	Rob Scr 1127	17 1/2	Forfeited
Hawkins, Strother M.	Rob 3rd 3108	640	Cert. rejected
Haynes, L.J.	Rob Scr 2390	2 sur 47+-41+ ac	Forfeited
Heffington, J.	Rob Pre 238	122	On other calim
Henderson, James W.	Rob ty 1130	53	Conflicts
Henderson, John	Rob 3rd 3088	320	Cert. rejected
Henderson, Parman,	Rob 3rd 3085	320	Not recommended
Hendricks,	Rob 3rd 3853	160	Cancelled
Herod, Isaac G	Rob 3rd 3105	640	Cert. withdrawn
Herrall, J.P.	Rob 3rd 4745	160	Abandoned
Herrel, Henry	Rob 3rd 3842	122	On pat. sut
Herron, Samuel M.	Rob Bty 970	388	Abandoned
Herron, Samuel M.	Rob Bty 939	320	Abandoned
Hibbins, John	Rob 1st 1052	12,004,580	Abandoned
Hightower, A.M.	Rob Scr 1207	62	Illegal
Hightower, D.H.	Rob Scr 1352	26 1/2	Conflicts
Hightower, Jas H.	Rob Pre 259	160	On other sur
Hill, Henry T.	Rob 3rd 4095	320	Withdrawn
Hitson, Willaim	Rob Scr 1136	67	Conflicts
Hobbs, Hiram	Robert Scr 503	960- 320 ac	Illegal
Hogan, John	Rob Pre 636	160	Abandoned
Holland, G.B.	Rob Scr 999	89	Conflicts
Holloway, Cabb,	Rob Don 606	2 sur 480-160	Relocated
Holly, Mary Ann	Rob Scr 941	160	Abandoned
Holt, L.W.	Rob Pre 331	160	
Holt, W.C.	Rob 3rd 5510		Trans R-P- 332
Hombright, G.W.	Rob 3rd 3507	320	Illegal
Honsbrough, Joseph L.	Rob 3rd 5175	150	Cert. withdrawn
Hood, Alexanxer, by assne	Pat 3rd 1034	160	Transferred
Hood, Alexander	Rob 3rd 1207	160	Trans. R-3-1712
Hopkinns, Samuel B.	Rob 3rd 5457	146 3/4- 80	Conflicts
Hobton, W.J.	Rob Pre 413	160	Abandoned
House, L.C.	Rob Pre 554	120	Houston, Walter
Housyon, Walter	Rob 3rd 5197	398	Abandoned
Howard, Abraham,	Rob 3rd 4707	160	On other sur
Howard, Henry	Rob Scr 652	160	Conflicts
Howard, Philip	Rob 3rd 5374	320	Withdrawn
Hudler, Samuel	Rob Bty 526	640	Cert. withdrawn
Hudson, James	Rob Scr 1000	160	Conflicts
Hudson, Joshua I.	Rob 2nd 521	249	Abandoned
Hudson, Wade H.	Rob 3rd 2719	640	Conflicts
Hudson, W.D.	Rob 3rd 4548	160	Conflicts
Hufaman, W.G.	Rob Scr 1069	104 1/2	On other sur
Hughes, James H.	Rob 3rd 3334 1/2	160	Withdrawn
Huitt, T.B.	Rob Pr 1553	52	
Int. & G.N.R.R. CO.	Rob Scr 2041	320	Cancelled
Ingram, Alexander C.	Rob 3rd 2720	640	Conflicts
James, Enoch	Rob 3rd 3857	160	Cert. withdrawn
Jeeter, Thomas J.	Rob 3rd 3864	160	Abandoned
Jeffries, Thomas	Rob 1st 1063	1/3 1ea	

TARRANT COUNTY CONT'D

NAME	FILE NO.	AREA	ENDORSEMENT
Jenkins, Samuel	Rob 2nd 504	#20	Rejected
Jennings, J. W.	Rob 3rd 2696	320	Illegal
Jinnings, John Dec'd	Rob 3rd 2569	640	Illegal
Johnman, James A.	Rob Scr 943	130 1/4	Johnson, B.F.
Johnson, B.F.	Rob Pre 770	160	abandoned
Johnson, F.H.	Rob Pr 1275	78 3/5	Abandoned
Johnson, R.J.	Rob 3rd 697	640	Abandoned
Johnson, Wm.	Rob Pre 154	160	Abandoned
Joice, James	Rob Scr 299	99	
Jones, Abram	Rob 3rd 2258	640	Withdrawn
Jones, Benjamin F	Rob 3rd 3831	160	Cancelled
Jones, T.B.	Rob Pre 311	160	Relinquished
Jones, William Thomas	Rob 3rd 3872	160	Cancelled
Joyce, James	Rob Scr 1338	84	Conflicts
Keil, John	Rob Scr 945	160	Abandoned
Kennedy, W. Y	Rob Pre 430	160	
Kerr, David A.	Rob 3rd 3874	160	Abandoned
Kerr, Joseph F.	Rob 3rd 3066 & 3867	160	Conflicts
Kerr, Mary	Rob 3rd 3862	160	Conflicts
Kimbrough, O.L.	Rob Pre 14	160	Cancelled
King, I. W.	Rob 3rd 5050	160	On a pat sur
King, Wm. E. by assne	Rob 3rd 1749	268- 52 ac	Relocated
Kirby, R.H.	Rob Scr 2470	27 ac	Abandoned
Kirk, James	Rob 3rd 2730	2 sur 160-152 ac	Withdrawn
Lackey, R.H.	Rob Scr 770	160	Abandoned
Laney, N.G.	Rob Pre 398	160	Conflicts
Langley, John Jr.	Rob 3rd 3089	240	Cert. rejected
Langley, John Jr.	Rob 3rd 3203	84	Cert. rejected
Lawrence, Nancy W	Rob Pre 134	91 2/3	On R.R. sur
Leonard, R.M.	Rob Scr 2460	3 .95	Abandoned
Lewis, M.B.	Rob 2nd 585	2,777,340 vrs.	Conflicts
Lietz, Willaim P.	Rob 3rd 3083	320	Cert. rejected
Light, John	Rob Pre 1555	84	Cancelled
Ligon, James T.	Rob 3rd 3396	160	Cert. rejected
Linney, George	Rob 5178	320	Conflicts
Little, Milita	Rob 3rd 4569	146	Conflicts
Little, Milita	Rob 3rd 2958	160	Conflicts
Longbridge, J.R.	Rob Scr 1543	160 ac-169 ac	Abandoned
Lough, Sylvester T.	Rob Scr 1173	160	Illegal
Loverien, Otis R.	Rob Bty 596 & 1024	640	Cert. withdrawn
Lovejoy, William W.	Rob 3rd 3388	320	Cert. rejected
Loving, William B.	Rob 3rd 3840	160	Conflicts
Lumly, W.	Rob Scr 1206	134	Forfeited
Lumley, W.L.	Rob 3rd 5181	131 1/4	On pat. sur
Lynn, I. W.	Rob Scr 884	160	Forfeited
Main, Wm.M.	Rob 3rd 5624	65 2/3	Conflicts
Maloy, William C.	Rob Scr 544	160	Forfeited
Mannin, Andrew J.	Rob 3rd 3838	160	Conflicts
Mannin, Nancy Ann,	Rob 3rd 3855	160	Cert. withdrawn
Marchbanks, Wm.	Rob Scr 947	160	Abandoned
Margues, C.	Rob Pre 35	160	Abandoned
Markham, James	Rob Pre 258	100	On other sur
Markham, Geo.	Rob Pre 233	100	Abandoned
Marsh, Richard dec'd	Rob 2nd 81	640	Forfeited
Martin, Benjamin F.	Rob 3rd 4713	152 1/2 ac	
Martin, H.H.	Rob Pre 607	160	Abandoned
Martin, James B.	Rob Scr 1070 & 1071	160	Abandoned
Martin, John	Rob 3rd 3160	640	Cert. rejected
Martin, Thomas	Rob Bty 450	640	Illegal
Martin, W.P	Rob 3rd 4065	160	Abandoned
Mathis, Wm.	Rob Pre 1964	103 .3	Cancelled
Matthews, G. W. W	Rob Scr 1509	160	Abandoned
Mayer, C. C.	Rob 3rd 5183	168	On pat sur

TARRANT COUNTY CONT'D

NAME	FILE NO.	AREA	ENDORSEMENT
Mayer, C.C.	Rob 3rd 5183	168	On pat sur
Mays, Matthew	Rob 3rd 707	640	Relocated
McBride, John	Rob 3rd 2680	320	Illegal
McCrane, A.C.	Rob 3rd 3390	3 sur	Cert. rejected
McCanne, A.C.	Rob 3rd 5331	160	Conflicts
McCann, Hannah A.	Rob 3rd 3126	160	On other sur
McCanne, Thomas	Rob 3rd 4549	160	Cancelled
McCann, Thomas B.	Rob 3rd 3131	160	Cert. withdrawn
McCanne, M.A. J.	Rob, 3rd 4541	160	Conflicts
McClure, J.J.	Rob Scr 948	160	Abandoned
McCombs, Paul	Rob Scr 2382	5 1/2	Abandoned
McCoy, Fielding	Rob Scr 885	160	Abandoned
McDaniel, N.G.	Rob Scr 1243	92 1/2	Forfeited
McDonald, A.R.	Rob Pre 28	160	On other sur
McDowell, J.R.	Rob Bty 598	1280	Conflicts
McEwin, R.A.	Rob 3rd 5279	160	
McEhin, Rob	Rob Pre 709	50	Abandoned
McGahey, Alex M.	Rob 3rd 5536	13	
McGarrah, James C.	Rob 3rd 3107	640	Cert. rejected
McGinnis, John C.	Rob 3rd 5179	160	Abandoned
McKinney, Thoa, F. & Williams L.M	Rob Scr 1491	320	Abandoned
McNeese, S.W.	Rob ty 1205	103	Lost
McNutt, William M.	Rob 3rd 4667	160	Cancelled
McMurray, W.H.	Rob Scr 1068	121 1/2	Forfeited
McVane, Daniel	Rob 3rd 2962	160	Conflicts
McVey, A.B.	Rob Scr 887	106	Forfeited
Meddlin, P.J.	Rob Scr 888	149	Forfeited
Melton, E. Dec'd	Rob Don 279	320	Conflicts
M.E.P. & P.R.R. CO.	Rob Scr 1549 & 1544	640	Abandoned
" "	Rob Scr 1560 & 61 & 62	640	Abandoned
" "	Rob Scr 1590	640	Abandoned
" "	Rob Scr 2056	105 .7	On pat sur
Middleton, John W.	Rob 2nd 648	220	Abandoned
Miller, James M.	Rob 3rd 3839	160	Conflicts
Millican, Diadem	Rob 1st 1023	2 sur	Abandoned
Milsap, Jacob	Rob 3rd 4540	160	Conflicts
Malby, William J.	Rob 3rd, 4594	320	Cancelled
Montgomery, R.C.	Rob Pre 141	160	Conflicts
Moore, Esther	Rob 3rd 933	320	Withdrawn
Moore, John D.	Rob Scr 1223	160	Forfeited
Moore, O.B.	Rob ty 1132	5 sur	All abandoned
Moore, Robert H.	Rob 3rd 3852	160	Conflicts
Morgan, Willaim	Rob 3rd 3798	160	Abandoned
Morris, Washington,	Rob 3rd 5263	160	Conflicts
Morrow, Robert	Rob 3rd 5234	160	Covers other sur
Moses, David	Rob 3rd 5323	160	Cancelled
Moses, David	Rob Pre 438	160	E/N transferred
Mudget, Myrum by assne	Rob 3rd 1762	640	Abandoned
Mulliken, Hrs. of Felix	Rob 3rd 3395	320	Abandoned
Murphy, Richard	Rob Pre 1289	125	Relinquished
Murray, Peter	Rob Pre 1089	120	Myer, Joseph
Myer, Joseph	Rob 3rd 4570	160	Abandoned
Neighbors, Louis	Rob 3rd 685	640	Forfeited
Newton, Lee	Rob 3rd 5235	130	Abandoned
Nichols, J.T.	Rob Pre 1556	160	Cancelled
Nowlin, J.L.	Rob Pre 262	100	Conflicts
Nugent, Joseph	Rob Scr 617	16 1/2	Covered
Odell, James B,	Rob 3rd 575	320	Withdrawn
Oldham, James W.	Rob Pre 327	160	Abandoned
O'Dall, Joshua	Rob 3rd 4981	320	On pat Sur
Oliver, William G.	Rob 3rd 5111	160	Conflicts
Outlaw, L.B.	Rob Don 1055	110	Abandoned
Face, F.D.	Rob 3rd 4309	160	Illegal
Parrish, J.M.	Rob Pre 16	160	Conflicts
Parrott, H.W.	Rob Pre 1196	22 ac	Relinquished

TARRANT COUNTY CONT'D

NAME	FILE NO.	AREA	ENDORSEMENT
Pate, Wm. H.	Rob Don 1239	167	Cert. withdrawn
Patterson, W. G.	Rob re 140	160	Abandoned
Patton, C. P.	Rob Scr 1003	160	-
Pearce, L. J. Jr.	Rob 3rd 5283	119	Conflicts
Pearce, L. J. Jr.	Rob 3rd 5284	160	Abandoned
Pendleton, J. B.	Rob Pre 1040	160	Cancelled
Perkins, Amasa	Rob Scr 1141	160	Forfeited
Perkins, A. M.	Rob Scr 2312	21	Abandoned
Perry, Franklan S. by assne	Rob 3rd 1748	256	For relo. R-3-2593
Parry, Josiah,	Rob Scr 1004	160	Conflicts
Petitt, G. M.	Rob 3rd 3206	320	Cancelled
Pierce, John J.	Rob 3rd, 3084	320	Suspended
Pinchback, James	Rob 1st 1051	903,954 vrs	Abandoned
Pinckney, T. F.	Rob Scr 2536	47.6	Forfeited
Porter, Elizabeth	Fan 1st 457 1/2	9 1/2 lab	Relocated
Power, Isaac	Rob 3rd 3869	160	Cancelled
Power, Martha	Rob 3rd 3828	160	Cert. withdrawn
Powers, Mary Jane	Rob 3rd 3865	160	Conflicts
Prickard, W. H.	Rob Pre 264	80	Conflicts
Pryor, Dorcas	Rob 3rd 3832	160	Illegal
Pryor, George W.	Rob 3rd 3861	160	Resurvd R-3- 3690
Pryor, James M.	Rob 3rd 3847	160	Illegal
Pryor, Seth	Rob 3rd 3859	160	Abandoned
Price, J. R.	Rob 3rd 5253	40	Abandoned
Puckett, Thomas	Rob Scr 624	320	Abandoned
Raglin, Thomas J.	Rob Scr 597	148	Forfeited
Rapell, S. B.	Rob Scr 559	148 3/4	Covered
Rattan, Thomas H.	Rob 3rd 5321	275 1/2	Abandoned
Ray, William N.	Rob 3rd 4709	160	Covered
Reasonover, E. T.	Rob 3rd 3111	640	Illegal
Reeves, Lewis T.	Rob 3rd 2675	320	Illegal
Reeves, Robert O.	Rob 3rd 3709	320	Lifted,
Renfro, Jesse B.	Rob 1st 1066	2,181,860	Abandoned
Reynolds, Abraham W.	Rob 3rd 3871	160	Abandoned
Reynolds, Elizabeth	Rob 3rd 3845	160	Conflicts
Rhodes, W. A.	Rob Pre 9	160	Papers transferred
Rhodes, William H.	Rob 3rd 3844	160	Cert. withdrawn
Rice, Lafayette	Rob Pre 803	80	Abandoned
Richey, A. C.	Rob Scr 1140	160	Forfeited
Richey, T. A.	Rob Pre 377	80	Abandoned
Rickols, John	Rob 3rd 4230	160	Cancelled
Riddell, Hiram	Rob Scr 1172	29	Forfeited
Riddle, Ann	Rob 3rd 3851	160	Illegal
Riddle, Caroline	Rob 3rd 2868	160	Conflicts
Riddle, Hiram	Rob 3rd 3869	160	Cancelled
Riddle, Rachel E.	Rob 3rd 3875	160	Conflicts
Riddle, Willaim, A.	Rob 3rd 3837	160	Conflicts
Ritter, Willaim	Rob 3rd 3497	160	Cert. rejected
Robbins, Willaim, J.	Rob 3rd 5261	87	Abandoned
Roberts, Isaac	Rob 3rd 904 & 5	2 sur 320 each	Cancelled
Roberts, Thomas B. R.	Rob 3rd 902	320	See Hou-66
Roberts, Tuck	Rob Pre 991	53	Abandoned
Robertson, Arthur	Rob 1st 1290	4 sur	Conflicts
Rogers, Elijah	Rob Scr 1006	160	Abandoned
Rogers, H. H.	Rob Scr 1238	37 1/2	Conflicts
Rogers, Thomas	Rob 3rd 3243	320	Cert. not approved
Rogers, W. D.	Rob Scr 1089	160	Forfeited
Rolf, Calvin H.	Rob 3rd 912	320	Withdrawn
Ross, H. W.	Rob Pr 5	160	Conflicts
Ross, Leroy W.	Rob 1st 1031	903,286	Illegal
Roswell, S. B.	Rob Pre 794	153	Abandoned
Row, Edward	Rob 3rd 4564	160	Abandoned
Rowland, John S.	Rob 3rd 5602	27 ac-11 ac	Abandoned
Russell, Pleasnt M.	Rob 3rd 3746	160	Cancelled
Rutledge, Thomas	Rob 3rd 692	640	Forfeited

TARRAWT COUNTY CONT'D

NAME	FILE N(.	AREA	ENDORSEMENT
Samuel, Thomas dec'd	Rob Bty 597	1280	Cert. cancelled
Samuel, Thomas Dec'd	Rob Bty 599	640	Cert. cancelled
Samuels, B.L.	Rob Scr 454	17 1/4	Conflicts
Samuels, B.L.	Rob Scr 491	20 1/2	Forfeited
S.A. & M.G. R.R. CO.	Rob Scr 1573	640	Copy floated forrel
Sanders, Eula P.	Rob 3rd 3833	160	Abandoned
Sanders, J.R.	Rob Pre 605	640	On pat sur
Sanders, R.W.	Rob 3rd 2875	2 sur 160 each	Conflicts
Saunders, Emily P.	Rob 3rd 4816	160	On pat sur
Schroder, John	Rob 1st 1268	1,161,875 vrs	Abandoned
Scroggins, William	Rob 3rd 2350	320	Forfeited
Secrest, Fielding	Rob 1st 1079		Abandoned
Sessions, T.W.	Rob 3rd 5330	160	Conflicts
Seymour,	Rob Pre 167	160	Abandoned
Shell, John P.	Rob 3rd 2701	320	Cert. not approved
Shelds, Stephen T.	Rob Pre 538	160	Abandoned
Shelby, Joseph	Rob 3rd 4550	160	
Shipman, Jacob	Rob 3rd 2710	320	Illegal
Shults, Hrs. Valentine	Fan 3rd 2581	200 - 120 ac	Relocated
Shults, Valentine Hrs. of	Rob 3rd 2799	2 sur	Cert. not recom'd
Sides, M.L.	Rob 3rd 3241	2 sur 160, each	Conflicts
Sigler, R.B.	Rob Pre 260	109	On other claim
Simmons, Joseph	Rob 3rd 4243	160	Cert rejected
Simpson, Wilson	Rob Don 935	2 sur 160-184 ac	Abandoned
Skaats, Abram	Rob Bty 549	320	Abandoned
Slack, W.W.	Rob Scr 950	160	Forfeited
Smallwood, I.H.	Rob 3rd 4060	160	Conflicts
Smithee, James T.	Rob Scr 1113	160	Conflicts
Smith, A.J.	Rob Scr 1134	160	Conflicts
Smith, G.H.	Rob Pre 376	160	On pt. sur
Smith, John E.	Rob 3rd 3856	160	Conflicts
Smith, Wallace	Rob Pre 136	150	Forfeited
Smith, W.E.	Rob Pre 241	160	Abandoned
Snider, E.L.	Rob 3rd 3866	160	Illegal
Snider, Joel	Rob 3rd 3863	160	On pat. sur
Snyder, E.S.	Rob Scr 685	160	Forfeited
Soloman, Able	Rob Bty 831	277	Rejected
Sonell, Peter	Rob Scr 558	31 ac	
Southerland, W.H.	Rob Scr 1009	160	Conflicts
Sotspuch, R.W.C.	Rob Scr 2295	8 ac	Covered
Spencer, Elizabeth,	Rob 3rd 3086	640	Relocated
Spencer, Wm. F.	Rob 3rd 5309	160	Abandoned
Steele, A.S.	Rob 3rd 2705	320	Illegal
Steiner, J.M.	Rob Scr 1353 thru 1356	160	Transfer withdrawn
Steiner, J.M.	Rob Scr 1358 & 59 & 60	160	Abandoned
Stephens, Andrew	Rob Scr 684	160	Conflicts
Stephens, Edward	Rob 1st 810		Withdrawn
Stephens, Patrick H.	Rob 3rd 2633	320	Abandoned
Stephens, Reding	Rob 3rd 3660	160	Conflicts
Stephens, Samuel H.	Rob 3rd 3622	480	Illegal
Story, Elisha	Rob 3rd 2702	320	Illegal
Strong, William R.	Rob 3rd 4097	320	Withdrawn
Stroope, F.B.	Rob 3rd 3882	640	Cert. rejected
Stutts, John	Rob 3rd 3032	320	Cert. rejected
Sunderland, John D.	Rob 3rd 5280	134	On other sur
Sutherland, Elijah	Rob 3rd 4920	320	Tran. R-3-4587
Sweatman, T.S.	Rob Scr 1682	160	Cancelled
Swing, M.L.	Rob Scr 1165	320	Abandoned

TARRANT COUNTY CONT'D

NAME	FILE NO.	AR A	ENDORSEMENT
Tannahill, J.W.	Rob Pre 798	160	Abandoned
Tanner, James R.	Rob 1st 658	6,331,630	Abandoned
Taylor, Edward	Rob Bty 998	640	Abandoned
Taylor, Nancy Hrs. of	Rob 3rd 2965	2 sur 160 each	Rejected
Teague, Elizabeth	Rob 3rd 3836	160	Illegal
Teague, General Marion	Rob 3rd 3834	160	Abandoned
Teague, Jesse	Rob 3rd 3876	160	Cancelled
Teague, L.D.	Rob 3r 3007	160	Illegal
Teagga, L.D.	Rob 3rd 3873	160	On pat. sur
Thomas, B. Frank	Rob Pre 17	160	Cancelled
Thomas, David	Rob 3rd 5333	119	Covers other sur
Thomas, David G.	Rob 3rd 2753 1/2	Cert. not approved	320 ac.
Thomas, David G.	Fan 3rs 2519	320	Transferred
Thompson, Honathan B.	Rob 3rd 3081	320	Cert. rejected
Thompson, Thomas E.	Rob Scr 1110	160	Abandoned
Thompson, Thomas J.	Rob 3rd 5229	160	Covers pat sur
Thompson, T.I.	Rob Scr 892	160	Abandoned
Thresher, George B.	Rob Scr 1010	160	Forfeited
Thunhill, Jas.	Rob Pre 160	160	Forfeited
Thurmond, John L.	Rob 3rd 4546	160	On pat. sur
Thurman, John M.	Rob 2nd 396	640	Forfeited
Toler, Addison, E.	Rob 3rd 3009	160	Illegal
Travis, Conrad	Rob 3rd 4932	160	Conflicts
Truit, P.M.	Rob 3rd 4836 & 5435	160	Abandoned
Tuckey, W.B.	Rob 3rd 2939	160	On other sur
Tucker, William S.	Rob 3rd 3383	320	Cert. rejected
Tuggle, Henry P.	Rob 3rd 5126	79+ ac	See R-3-2287
Tuggle, Preston,	Rob Scr 1199	124 2/3	Abandoned
University of San Augustine	Rob 1st 844		Abandoned
" " "	Rob 1st 1181	4 sur	Abandoned
Vaden, Samuel B.	Rob 3rd 3515 & 3881	160	Cert. rejected
Vaughn, John	Rob 3rd 4864	640	Cert. withdr,wn
Ventioner, James Sr.	Rob 3rd 4661	320	Conflicts
Wait, George	Rob 3rd 3748	320	Conflicts
Waite, Andrew I.	Rob 3rd 3891	320	
Wales, Francis M. Dec'd	Rob 3rd 3-1406		Relo, -R-3-3189
Walker, Benjamin F.	Rob 3rd 3908	2 sur 175-145 ac	Conflicts
Walker, Benjamin F.	Rob 3rd 3024	2 sur 160 each	Cert. not recom.
Walker, Hiran	Rob 3rd 3839	160	Cancelled
Walker, Jesse H.	Rob 3rd 3854	160	Cert. withdrawn
Walker, Josiah	Rob 1st 1058	2,239,083	Abandoned
Walker, Labitha	Rob 3rd 3850	160	Conflicts
Walker, Miles T.	Rob Scr 2161	49 1/2/	Forfeited
Wallace, James	Rob 1st 1120	2,072,222	Abandoned
Wallace, William	Rob 1st 800	17,666,666 vrs	R located
Wanhop, Jas. W.	Rob 2nd 688	600	Cancelled
Warwick, Lydia Jane	Rob 3rd 3090	640	Withdrawn
Watson, Jonas	Rob 3rd 2850	2 sur 320 each	Illegal
Watson, Josiah	Rob 3rd 2671	320	Illegal
Webb, I.E.	Rob 3rd 2920	160	Abandoned
Weems, T.P.S.	Rob Pre 526	160	Abandoned
Weems, T.R.	Rob 3rd 5248	160	Covered
Wells, Nelson	Rob 3rd 2641	640	Cert. rejected
Wheally, R.	Rob 1st 648	1/3 lea.	Obtained by fraud
White, Joseph	Rob Scr 1012	160	Conflicts
Whittemore, James M.	Rob 2nd 158	640	Forfeited
Wilburn, F.C.	Rob 3rd 2823	320	Rejected
Wilcox, Jacob	Rob Scr 1527	15	Conflicts
Wiley, Samuel Mc	Rob 3rd 4278	160	Abandoned
Wiley, William E.	Rob 3rd 3912	160	Conflicts
Williams, Charles A.	Rob 3rd 4593	640	Cert. rejected
Williams, S. P	Rob Bty 545	640	Conflicts
Williamson, Uriah	Rob Bre 245	160	Abandoned

TARRANT COUNTY CONT'D

NAME	FILE NO.	AR A	ENDORSEMENT
Williams, William	Rob Bty 730	320	Warrant rejected
Wilson, Gulliver	Rob 3rd 1794	320	Cert. forwarded
Wilson, James	Rob Scr 1174	160	Forfeited
Wilson, W.H.	Rob 3rd 3109	2 sur 128-192	Cert. transferred
Witham, O.R.	Rob 3rd 4232	154	On pat sur
Witham, W.D.	Rob 3rd 4233	154	On pat Sur
Witherington, N.L.	Rob Pre 715	160	Conflicts
Witton, J.Z.W. 5	Rob Scr 686	160	Forfeited
Witton, Nelson G.	Rob Scr 689	160	Forfeited
Wood, Franklin	Rob 3rd 5141	186 3/4	Abandoned
Wood, Franklin	Rob 3rd 5147	100	Abandoned
Wood, Franklin	Rob 3rd 5305 & 5327	30	Abandoned
Woods, Green	Rob 3rd 5140	320	Cert. withdrawn
Woods, Green B.	Rob 3rd 2606 1/2	640	Illegal
Wood, James	Rob Bty 1127	195	Abandoned
Woolford, Jacob	Rob 3rd 936	320	Withdrawn
Wortham, J.W.	Rob Scr 2271	20.8	Abandoned
Ybarbo, Juan	Rob 1st 1278	1,805,000 vrs	Conflicts
Young, James	Rob Scr 1014	26 1/2	Conflicts
Young, John O.	Rob 3rd 550	320	Forfeited
Young, Samuel	Rob Scr 660	160	Forfeited
Zinn, C.M.	Rob Pre 899	23 ac	Cancelled
Zinn, R.D.	Rob Pre 898	80	Cancelled

TARRANT COUNTY

Anderson, J.A.	Bex Scr 32794	16.6	Covered by pat.
Avery, Willis	Tra Don 810	996	Trans. Bex D-2185
Baker, Augustus	Fan Bty 1337	1290	Cancelled
Beall, T.W.	Bex Pre 6221	160	Abandoned
Beasley, Abner G.A.	Bex 3rd 7146	640	Cert. not ret'd
Beebe, Elanstain	Tra 1st 399	4,7,9,220	Cancelled
Brookerson, N.Y.	Tra Pre 1231	79.4	Abandoned
Brookshire, J.G.	Bex Pre 6480	160	Conflicts
Bryan, Shelton Rogers	Tra 2nd 129	640	Forfeited
Butcher, J.A.	Tra Scr 1486	160	Abandoned
Cole, L.G.	Tra Pre 1585	160	Cancelled
Cooper, Junius	Bex 1st 1200	1 lea 1 lab	Rejected
Corley, D.B.	Bex Scr 38340	546	Conflicts
Daugherty, Mary J.	Bex Pr 6495	160	Conflicts
Davis, Eliza	Bex 1st 1865	18,774,457 vrs.	Cancelled
Davis, T.J.	Tra Pre 1689	80	Cancelled
Eastland, Robert M.	Bex 3rd 1355	320	Cert. withdrawn
Ellinger, W.H.	Bex Pre 2637	160	On pat. sur
Foley, D.	Tra Pre 1322	143.8	Cancelled
Ford, J.E.	Bex Pre 6574	80	Conflicts
Forgason, Wm. B.	B ex Pre 5646	78	Abandoned
Freeman, J.P.	Bex Scr 51357	640	Abandoned
G.C. & S.F. Ry. Co.	Bex Scr 40523	414	Covered by other s
Gilmore, M.M.	Tra Pre 1259	78.4	Abandoned
Gilstrap, A.J.	Tra Pre 999	160	Cancelled
Goodwin, Shirley	Bex 1st 1515	6,860,331 vrs.	Abandoned
Grant, J.H.	Tra Pre 1027	160	Cancelled
Hamrick, D.P.	Bex Pre 2711	19	
Harrison, David	Bex 3rd 1918	640	Forfeited
Hay, J.D.	Tra Pre 1056	160	Cancelled
Holliday, J.C.	Bex Pre 8644	23.32 ac	No good

TAYLOR COUNTY CONT'D

NAME	FILE NO.	AREA	ENDORSEMENT
Hous. & Gr. No. R.R. CO.	Bex Scr 26234	320	Withdrawn
Hous. & Tex. Cen R.R. CO.	Bex Scr 5456& 5461& 5547	640 each	Incorrect sur
Hunter, D.H.	Tra Pre 1233	52 1/2	Abandoned
Jennings, J.F.	Be Pre 2639	160	Abandoned
Johnson, James	Tra Pre 1225	160	Abandoned
Kingkade, John	Bex 2nd 528	1280	Transferred
McGee, S.N.	Tra Pre 1302	160	Cancelled
McGee, W.F.	Bex Pre 2655	110	Cancelled
Perry, J.A.	Bex Pre 2636	59.7	Abandoned
Robertson, William	Tra Bty 304	1280	Cert. illegal
Rumph, D.C.	Tra Scr 1490	104	
Rumph, R.R.	Tra Scr 1491	132	
Rushing, J.A.	Bex Scr 55459	19	Conflicts
S.P. R.R. Co.	Bex Scr 8605	640	Abandoned
" " "	Bex Scr 8607	489.3	Inferior
" " "	Bex Scr 8608 thru 8611	640 each	Abandoned
" " "	Fan Scr 9119 & 9120	640 each	Abandoned
" " "	Fan Scr 9128 & 9130	640 each	Abandoned
" " "	Fan Scr 9146 & 9176	640 each	Abandoned
Stewart, W.T.	Bex Pre 2318	160	Conflicts
Thomas, Elisha	Bex 1st 1047	1/2 lea	Relocated
Tex. & NO. R.R. Co.	Bex Scr 6734 & 38 & 39	640 each	Abandoned
Tex & Pac. R.R. Co.	Bex Scr 8595	640	Void
Waco, Manfg. Co.	Bex Scr 26851	320	Conflicts
Wilkerson, Thomas J.	Tra Pre 1293	160	Cancelled
Williams, Wm. M.	Bex 1st 1691	3,612,800 vrs	Conflicts
Wren, T.L.	Bex Scr 43813	55 ac	Not approved
York, Aaron	Bex 1st 1161	1 lea 1 lab	Relocated

TERRELL COUNTY

E.E. & R.R.	Bex Scr 35810	640	Cancelled
G.C. & S.F. R. R. CO.	Bex Scr 47714& 7715	640	Conflicts
G.C. & S.F. R.R. CO.	Bex Scr 48333	640	Conflicts
" " " "	Bex Scr 51600 & 51678	357 each	Conflicts
Hudson, Geo. W.	Bex Scr 51713	1280	
King, James P.	Bex Scr 51967	1280	Cancelled
Tex Cen Ry. Co.	Bex Scr 35646 & 35689 +35690	640 each	
Tex Cen Ry Co.	Bex Scr 51679 & 80 & 81	640 each	Conflicts
Tex Cen Ry. CO.	Bex Scr 52039	232 1/2	Conflicts

TERRY COUNTY

C.T. & M.C. Ry. Co.	Bex Scr 54261 thru 54268	640 each	On reserved land
Den & Pac Ry CO.	Fan Scr 14024 & 14025	640 "	Relocated
Fisher, Rhoads	Fan Scr 18533 thru 18624	640 "	Not approved
Fisher, Rhoads	Fan Scr 20091 thru 20110	640 "	Not approved
Fisher, Rhoads	Fan Scr 20167 thru 20170	640 "	Not approved
Fisher, Rhoads	Fan Scr 20469	640	Not approved
Fisher, Rhoads	Fan Scr 20706 thru 20713	640	Not approved
Fisher, Rhoads	Fan Scr 20770 thru 20777	640	Not approved
Fisher, Rhoads	Fan Scr 20835 thru 20841	640	Not approved
Fisher, Rhoads	Fan Scr 20897 thru 20903	640 each	Not approved

TERRY COUNTY CONT'D

NAME	FILE NO.	AREA	ENDORSEMENT
Fisher, Yoakum	Fan Scr 20834	640	Not approved
G. C. & F. H. R. Co.	Bex Scr 51090 thru 51129	640 each	Illegal
Gibson, Hohn H.	Fan Scr 15088 & 15099 & 15102	640 each	Cancelled
Gibson, John H.	Fan Scr 15347 thru 15352	640 each	Recovered
Gibson, John H.	Fan Scr 15354	641.8	Recovered
Gibson, John H.	Fan Scr 15355	642.1	Recovered
Gibson, John H.	Fan Scr 15356	641.7	Recovered
Gibson, John H.	Fan Scr 15357 thru 15375	640	Recovered
Gibson, John H.	Fan Scr 15381 & 82 & 83	640	Recovered
Gibson, John H.	Fan Scr 15385	640	Recovered
Gibson, John H.	Fan Scr 15414 ' 15 & 16	640	Recovered
Gibson, John H.	Fan Scr 15417	649.9	Recovered
Gibson, John H.	Fan Scr 15418	650	Recovered
Gibson, John H.	Fan Scr 15419 thru 15424	640 each	Recovered
Gibson, John H.	Fan Scr 15431	640	Recovered
Gibson, John H.	Fan Scr 15435 thru 15453	640 each	Recovered
Gibson, Hohn H.	Fan Scr 15599 & 15600 & 01	640 each	Recovered
Gibson, Hohn H.	Fan Scr 15604 & 15606 & 15612	640 each	Cancelled
Thomas, R.M.	Fan Scr 19636 thru 19747	640 each	Not approved

THROCKMORTON COUNTY

Agnew, L.B.	Fan Pre 2268	160	Void
Allen, Mark,	Fan Scr 21767	53 ac	Not approved
Barber, John	Mil Pre 2795	80	Conflicts
Barton, W.M.	Fan Pre 2269	160	Void
Beaty, E.	Fan Scr 21878	197.7	Covered by pat. air
Bromty, W.S.	Fan Pre 3426	80	Abandoned
Cook, E.S.	Fan Pre 3621	52	Abandoned
Craft, J.W.	Fan Pre 2481	80	Transferred
Cravens, John E.	Fan Scr 1148	640	Relocated
Crawford, G.W.	Fan Pre 2598	160	Conflicts
Cupp, John	Fan Pre 2400	132	Abandoned
Dockery, S.B.	Fan Pre 2873	160	Contents transferr
Drummond, D.W.	Fan Pre 2270	80	Void
Drummond, W.T.	Fan Pre 2271	80	Void
Dudley, A.D.	Fan Pre 3526	107	Void
Edsall, S.M.	Fan Scr 21879	97 1/4	Covered by Pat. Sur
English, Levi	Fan 1st 1091	1/3	Forfeited
Epperly, T.S.	Fan Pre 2402	160	Abandoned
Erwin, John	Fan Pre 2401	160	Abandoned
Forbes, R.C.	Fan Scr 21604	87 ac	Forfeited
George, J.A.	Fan Pre 3645	80	Abandoned
Ginn, A.V.	Fan Pre 2489	160	Transferred
Glass, H.M.	Fan Pre 2273	80	Abandoned
Galss, Ida A	Fan Pre 2272	80	Abandoned
Goode, H.M.	Fan Pre 3315	147	Conflicts
Gratz, Lawson	Fan Pre 1685	80	Void
Hendricks, E.	Fan Don 1913	244	Abandoned
Henry, Peter	Fan Pre 1056	80	Abandoned
Hester, C.B.	Fan Scr 21910	34.77	Cancelled
Howard, Ivory	Fan Pre 4113	43	Abandoned
Janes, D.C.	Fan Pre 3023	160	Conflicts
Janes, Mrs. M.	Fan Pre 1362	160	Relinquished

WYCKMORTON COUNTY CONT'D

NAME	FILE NO.	AREA	ENDORSEMENT
Johnson, J.D.	Fan Pre 3427	113	Abandoned
Ledbetter, H.H.	Fan Pre 3453	160	Abandoned
Long, Adolphus by assne	Fan Bty 683	320	Rejected
Mathews, J.A.	Mil Scr 3548	497	Conflicts
McCormack, Chas	Fan Scr 21882	75 ac	Forfeited
McKinney, T.F. & L.M. Williams	Mil Scr 362 thry 367	320 each	Forfeited
" "	Mil Scr 268	616	Abandoned
" "	Fan Scr 1516	320	Forfeited
Mead, James R.	Fan 3rd 2360	320	Cert. not returned
Merrick, B.A.	Fan Pre 4329	160	Conflicts
Merrick, David	Fan Bty 682	320	Onpat. sur
Milliken, F.R.	Fan Scr 21891	46.4	Papers trans.
Ostrander, M.L.	Fan Pre 1776	160	Void
Parks, W.C.	Fan Pre 2032	80	Forfeited
Preston, A.B.	Fan Pre 2274	80	Abandoned
Reynolds, B.F.	Fan Pre 1421	2 sur 80-160	Conflicts
Reynolds, G.T.	Fan Pre 1281	160	Abandoned
Reynolds, W.D.	Fan Scr 18710	444	Transferred
Reynolds, W.D.	Fan Scr 21469	310	Forfeited
Riley, Delman	Fan Pre 4604	119	On school land
Robertson, C.H.	Fan pre 2552	80	Cancelled
Robertson, J.B.	Fan Pre 2551	80	Cancelled
Rogers, J.M.	Fan Pre 2275	160	Void
Rucker, W.L.	Fan Pre 2277	160	Void
Rucker, W.T.	Fan pre 2276	80	Void
Selman, G.B.	Fan Pre 2559	160	Cancelled
Shelton, B.A.	Fan Pre 2278	160	Void
Sise, J.P.	Fan Pre 1280	160	Abandoned
Stewart, S.B.	Fan Pre 3623	45	Cancelled
Thompson, Narcissa	Fan 1st 839	17,395,200	Transferred
Wilson, J.D.	Fan 1st 1581	6,124,825	Abandoned

TITUS COUNTY

Allen, Almerene	R.R. 2nd 214	640	Cancelled
Angel, James B.	R.R. Scr 157	160	Cancelled
Angel, Scr 197	Nac Scr 197	128.14	Forfeited
Ash, John W.	R.R. Scr 27	160	Abandoned
Banks, A.J.	R.R. Pre 414	160	Conflicts
Barefield, John	Bowie 2nd 57	1280	Cert. rejected
Barnett, Othias	R.R. 3rd 373	320	Forfeited
Barton, John	R.R. Bty 41	320	Conflicts
B.B.B. & C.R. RCo.	R.R. Scr 62 & 63	640	Relocated
" "	R.R. Scr 196	320	Relinquished
Beard, Elizabeth	Pas. 2nd 10	320	Conflicts
Beaver, C.S.	R.R. Scr 301	160	Forfeited
Bennett, Seaborne J.	R.R. 2nd 89	640	Forfeited
Benson, Jesse	R.R. Scr 79	135.15	Forfeited
Bickerstaff, John M.	Pas 3rd 67	320	Illegal
Biffle, Mary E.	R.R. 3rd 926	160	Conflicts
Bingham, Josiah	Bowie 3rd 610	504	Relocated
Binnon, Martin	R.R. Scr 16	111.02 ac	Conflicts
Blair, James	Bowie 3rd 646	268	Forfeited
Blundell, Richard F.	R.R. Scr 375	111.60 ac	Conflicts
Boose, S.A.	R.R. Scr 50 & 144	160 each	Conflicts
Bogges, P.W. by assne	R.R. Bty 63	320	Withdrawn
Bolin, William	R.R. Scr 457	119 1/2	Forfeited
Braswell, S.N.	R.R. Scr 399	160	Void

TITUS COUNTY CONT'D

NAME	FILE NO.	AREA	ENDORSEMENT
Bridges, Jasper N.	R.R. Scr 113	160	Conflicts
Bridges, J.T.	Bowie 3rd 456	151	No certificate
Briswell, Richard	R.R. Scr 57	160	Abandoned
Brown, A.R.	R.R. Scr 432	160	Forfeited
Brown, E.A.	R.R. Scr 173	160	Conflicts
Brown, Jeffery	R.R. 1st 602	6,921,989 vrs.	Not on map
Bryant, John	R.R. Scr 29	160	Cancelled
Burk, W.D.	R.R. Scr 198	160	Conflicts
Burkham, T.J.	R.R. Pre 387	67	Conflicts
Burton, M.D.L.	R.R. Pre 108	160	Cancelled
Campbell, D.S.	Pas 3rd 35	640	Rejected
Campbell, Felix S.	R.R. 3rd 469	320	Forfeited
Candle, Hawkins	R.R. Scr 96	71 + ac	Forfeited
Carson, John H.	R.R. Scr 56	160	Abandoned
Chambers, Levi H.	R.R. Scr 52	160	Conflicts
Chandler, J.T.	R.R. 3rd 44	640	Forfeited
Chisholm, J.E.	Pas 3rd 90	160	Forfeited
Clampitt, Aphra	R.R. 3rd 878	160	Abandoned
Clark, Sarah A.	R.R. Scr 15	160	Abandoned
Claunch, John	R.R. Scr 83	160	Forfeited
Cocke, John	R.R. Scr 506	52	Conflicts
Coggins, John	R.R. Scr 146	160	Conflicts
Conlee, Elihu R.	R.R. Scr 253	160	Abandoned
Copeland, William	R.R. Scr 343	160	Abandoned
Cowan, James	R.R. Scr 31	160	Forfeited
Cowan, James	R.R. Scr 32	57.38	Conflicts
Cox, Edwin	R.R. Scr 425	160	Cancelled
Crawford, Merry V.	R.R. 3rd 924	160	Conflicts
Cullough, Sam. M.	Pas 3rd 25	320	Conflicts
Culp, Henry	R.R. 3rd 445	320	Cancelled
Dacon, Jacob	Pas 3rd 94	320	Transferred
Daffern, Harvey	R.R. Scr 77	160	Abandoned
Davis, William	Bowie 3rd 106	640	F/N withdrawn
Darnell, Mark	R.R. Scr 427	160	Conflicts
Davis, Mrs. Julia	R.R. Pre 233	160	Covered
Davis, W.G.	Bowie 3rd 880	498	Abandoned
Dennison, Lewis C.	R.R. 1st 555	8,664,000 vrs	Conflicts
Denny, James A.	R.R. scr 245	160	Forfeited
Dodd, Wm. R.	R.R. Pre 5	160	Cancelled
Douglas, John B.	R.R. Scr 203	160	Conflicts
Duncan, John Hrs. of	R.R. 1st 622	1,129,944 vrs	Abandoned
Dunlap, George W.	Bowie 3rd 264	319 1/2	Cert. withdrawn
Edards, Greenville H.	R.R. Scr 58	153	Cancelled
Elliot, Frank E.	R.R. 3rd 882	160	Cancelled
Engkosh, Mahala	R.R. Scr 160	160	Forfeited
Epperson, R.M.	R.R. Scr 419	51.475	Conflicts
Evans, B.C.	R.R. Pre 94	80	Conflicts
Evans, John C.	R.R. Scr 415	160	Cancelled
Evans, Isaac	R.R. Scr 161	160	Forfeited
Evans, Young	R.R. 2nd 138	320	Cert. not ret'd
Falls, Wm. S.	R.R. 2nd 153	320	Forfeited
Fitzgerald, Wesley	R.R. Scr 175	160	Forfeited
Franklin, John T.	R.R. Scr 121	160	Abandoned
Franks, George	R.R. Pre 199	50	Abandoned
Fry, A.J.	R.R. 3rd 903	160	Cancelled
Fultz, Wm. S.	R.R. 3rd 840	2 sur 320 each	Transferred
Fuquay, John	R.R. 3rd 886	160	Conflicts
Garza, Lazlao	R.R. 1st 603	5 sur	Patented
Garza, Lazara	Bowie 1st 189	993,060 vrs.	Abandoned
Gibson, Francis M.	R.R. Scr 312	160	Conflicts
Gill, Joseph F.	R.R. Scr 400	160	Forfeited
Golden, King H.	R.R. Scr 162	160	Abandoned
Goodman, John T.	R.R. Scr 74	160	Covered

TITUS COUNTY CONT'D

NAME	FILE NO.	AREA	ENDORSEMENT
Gray, J.C.	R.R. Scr 347	160	Forfeited
Green, Rolen	R.R. Scr 504	31 1/2	Conflicts
Grima, Michael	Pas 3rd 5	320	Forfeited
Hamilton, William F.	R.R. 3rd 715	160	Sur disregarded
Hanks, Horatio M.	Bowie Bty 40	160	Forfeited
Harris, Elisha G.	R.R. Scr 348	160	Abandoned
Harris, Simeon	R.R. Scr 289	114	Forfeited
Harris, Thomas N.	R.R. Pre 231	80	Abandoned
Harris, William	R.R. Pre 232	80	Abandoned
Hart, John	R.R. 1st 489	1,805,400 lab	Withdrawn
Hathorn, James E.	R.R. Scr 431	160	Conflicts
Haynes, G.W.L.	R.R. Scr 124	46+ ac	Forfeited
Haynes, G.W.L.	R.R. Scr 125	90 + ac	Forfeited
Haynes, G.D.L.	Bowie Scr 44	100	Forfeited
Haynes, G.W.L.	Bowie Scr 34	27	Forfeited
Heard, John	R.R. Scr 127	25 + ac	Forfeited
Heath, Thomas G.	R.R. Scr 349	160	Abandoned
Henderson, James G.	R.R. Scr 128	2 sur 12+ -28+ ac	Forfeited
Higgins, Abel by assne	Bowie 3rd 168	2 sur	Forfeited
Higgins, Abel	Pas 3rd 9	320	Forfeited
Hill, Thoma	R.R. 1st 493	18,561,562 lab	Transferred
Horn, Josiah	R.R. Scr 75 & 130	160	Conflicts
Holder, John L.	R.R. Scr 176	160	Conflicts
Holt, Dauplin, P.	R.R. Scr 30	160	Cancelled
Hppkins, Jas E.	R.R. 1st 180	3,613,040 Lab	Conflicts
Hurlbut, Eliza	R,R. 3rd 892	160	Conflicts
Ivie, M.E.	R.R. Scr 95	160	Conflicts
Jenkins, Jas. J.	R.R. Pre 365	160	Conflicts
Johnston, R. ^m	R.R. Scr 510	80	Cancelled
Johnsonn Thomas Jerrerson	Bowie 3rd 678	235	Covered by pat. su
Johnson, Wm. T.	Pas 3rd 14	320	Forfeited
Joice, Absalom P	Bowie 2nd 87	320	Cert. rejected
Jones, Henry W. Jr.	R.R. Pre 229	80	Conflicts
Jones, Hiram	Bowie 2nd 65	640	Cert. withdrawn
Jones, Jas. B.	R.R. Pre 86		No F/N
Keeth, Warren C.	R.R. Scr 131	156+ ac	Forfeited
Keith, Jonathan	R.R. Scr 351	2.75	Conflicts
Keister, George W.	R.R. Scr 20	160	Abandoned
Kelly, Abner H.	R.R. Scr 45	160	Abandoned
Kelley, William	Bowie 2nd 58	2 sur	Cert. withdrawn
Lagsdon, John	Pas 3rd 80	322 ac	Conflicts
Lamb, Hugh A.	R.R. Scr 313	160	Conflicts
Lane, Wm.	R.R. 3rd 883	320	Conflicts
Langford, Ambrose H.	R.R. Scr 424	160	Forfeited
Leach, James F.	R.R. 3rd ,11	320	Forfeited
Lester, William S.	R.R. Scr 352	160	Abandoned
Lithe, Francis	Bowie 1st 187	2,718,255 vrs.	Abandoned
Lowenstein, Casper	R.R. Bty 53	830 ac	Conflicts
Lund, John F.	R.R. 1st 632	2,991,850	Abandoned
Lyle, J.W.	R.R. Scr 22	160	Abandoned
Mahoffey, M.C.	R.R. Scr 204	52.6	Conflicts
Mallory, A H.	R.R. Scr 353	160	Abandoned
McAdams, Jephtha J.	Bowie 3rd 521	87	Forfeited
McClendon, Malinda	R,R. Scr 453	4.7 ac	Conflicts
McCrklar, George W.	R.R. 3rd 424	320	Abandoned
McDonald, Andrew J.	R.R. 3rd 843	160	Cancelled
McDonald, D.H.	R.R. Scr 354	160	Forfeited
McGee, Duncan	R.R. Scr 303	160	Conflicts
McGee, John H.	R.R. Scr 94	160	Forfeited
McLaughlin John M.	RR. 3rd 490	320	Papers withdrawn
McLean, J.P.	R.R. Pre 141	160	transferred
McReynolds, T.B.	R.R. Scr 132	100 + ac	Conflicts

TITUS COUNTY CONT'D

NAME	FILE NO.	AREA	ENDORSEMENT
Meek, Andrew	R.R. scr 33	160	Abandoned
Meek, J.B.	R.R. 3rd 916	160	Conflicts
Merrill, Benjamin	Lamar 2nd 122	640	Conflicts
Murphy, Wm. L.	R.R. Scr 133	160	Abandoned
Napier, Loyd	Bowie Pre 50	160	Covered by other
Nobbs, Allen	Bowie 2nd 60	640	Rejected
Nutt, Joel by assne	R.R. 3rd 108	160	Illegal
Oliver, Joseph	R.R. 3rd 906	160	Conflicts
Orvill, F. or Orrill	R.R. Scr 511	57 1/2	Forfeited
Osteen, John W.	R.R. Pr 53	160	Conflicts
Otwell, P.M. by assne	R.R. 3rd 134	320	Cancelled
Owens, Lewis S.	Bowie 3rd 71	640	Cert. withdrawn
Palmer, H.F.	R.R. 3rd 415	320	Conflicts
Parr, Thomas	R.R. Scr 86	160	Forfeited
Pea, Abraham, Hrs. of	R.R. 2nd 240	160	Forfeited
Pea, Abraham,	R.R. 2nd 247	161.91	Conflicts
Penn, J.A.	R.R. Scr 60	160	Abandoned
Perkins, Barnabas	R.R. Scr 92	160	Conflicts
Perkins, William	R.R. Scr 91 & 93	160	Conflicts
Pope, Thomas A.	R.R. cr 68	160	Forfeited
Porter, Mrs. Jane	R.R. Pre 177	160	Abandoned
Porter, Sarah	R.R. 3rd 690	320	Illegal
Potter, William R.	R.R. Scr 423	160	Abandoned
Provance, James A.	R.R. Scr 135	160	Conflicts
Provance, Thomas M.	R.R. Scr 136	160	Conflicts
Pugh, Samuel	R.R. 1st 517	5,652,290	Vrs. Relocated
Ramsey, James W.	R.R. 2nd 79	1/3 lea	Covered
Rash, Nathaniel L.	R.R. Scr 53	81 .83 ac	Conflicts
Ravey, William H.	R.R. Bty 86	550	Withdrawn
Reynolds, A.C.	R.R. Scr 471	55 1/2	Conflicts
Reynolds, A.C.	R.R. 3rd 851	160	Conflicts
Rice, Rebecca	R.R. 3rd 92	160	Conflicts
Riddle, Joseph	R.R. 3rd 471	320	Cert. not rept'd
Riggs, H.C.	R.R. Scr 358	160	Conflicts
Ringo, Robert	R.R. Scr 166	160	Cancelled
Roach, John B.	R.R. 3rd 938	160	Conflicts
Robertson, Eliz	R.R. 2nd 264	20 1/2	Conflicts
Rogers, James	R.R. 3rd 932	160	Abandoned
Rogers, John	R.R. Scr 34	160	Forfeited
Rolin, Joseph	R.R. Scr 44	37 + ac	Cancelled
Rickman, John	R.R. 3rd 670	320	Conflicts
Rickman, Lewis	R.R. 3rd 796	160	Conflicts
Russell, Daniel	Bowie 2nd 61	2 sur	Rejected
Russell, Daniel by assne	R.R. 2nd 143	320	Forfeited
Rutherford, Thomas M.VC.	Pas 3rd 6	640	Cancelled
Salmon, Joseph	R.R. 3rd 893	160	Abandoned
Samford, B.W.	R.R. Pre 383	160	Conflicts
Scott, P.H.	R.R. Scr 422	160	Forfeited
Sewell, Martin	Bowie 2nd 62	605	Rejected
Sharp, Alison	Bowie, Pa 125	320	Lost
Sherrill, John	R.R. Scr 46	110.29	Forfeited
Shoemake, William R.	R.R. Scr 381	17 1/2	Forfeited
Shumate, R.L.	R.R. Scr 452	18+ ac	Forfeited
Silley, Harris B.	Bowie 3rd 461	320	Conflicts
Silley, G.D.	Bowie Bty 47	214 ac	
Silley, Harris B.	Bowie Scr 145	160	Forfeited
Simpson, John J.	R.R. 1st 563	1 lqb	Cert. rejected
Sithe, Francis	Bowie 1st 178	1,979,600 vrs.	Abandoned
Slaughter, John R.	R.R. 2nd 257	123 1/2	Cancelled
Smith, Edwin J.	R.R. Scr 89	160	Conflicts
Smith, Mary J.	R.R. 3rd 901	160	Conflicts
Smith, Thomas G.W	R.R. Scr 249	160	Abandoned
Smith, Tilman	R.R. 3rd 839	160	Conflicts

TITUS COUNTY CONT'D

NAME	FILE NO.	AREA	ENDORSEMENT
Stallcup, J.G.	R.R. Scr 154	160	Forfeited
Stallcup, W.P.	R.R. Scr 153	160	Abandoned
Stephens, Joshua	R.R. Scr 451	36 ac	Conflicts
Stevens, C.R.	R.R. Scr 39	160	Forfeited
Stevens, J.T.	R.R. Scr 308	160	Conflicts
Sunigas, Raymond	Bowie 1st 227 1/2	3,402,500 vrs.	Cert. withdrawn
Sweeney, Mary J.	R.R. Scr 90	160	Conflicts
Tankersley, L.D.	R.R. Scr 382	160	Forfeited
Tanton, Henry	Harr's Scr 283	108.8 ac	Pat. pat. syr
Taylor, J.M.	R.R. 3rd 899	160	Abandoned
Taylor, J.M.	R.R. Scr 363	160	Abandoned
Talbot, Alexander G.	R.R. Scr 40	2 sur 35.29 each	Forfeited
Thompson, Alexander C.	R.R. Scr 364	160	Conflicts
Thompson, Thomas R.	Bowie Scr 29	9 ac	Forfeited
Tigret, William	R.R. Scr 155	160	Forfeited
Tigert, James	R.R. Scr 150	160	Conflicts
Togue, John	Fan Pre 152	160	Covered by pat.
Trammell, Moses C.	Nac Scr 371	160	Forfeited
Trammell, M.C.	R.R. 3rd 829	160	Transferred
Trammell, M.C.	Nac 3rd 3951	160	Forfeited
Trumble, Harmon	Bowie 3rd 590	320	Covered by pat. sur
Turner, Charles	Bowie 3rd 349	320	Abandoned
Twitty, Allen	Bowie 3rd 330	138	Abandoned
Urquhart, J.M.	R.R. Scr 515	12 ac	Conflicts
Vance, David	Bowie 3rd 59	320	Forfeited
Vanderpool, Jacob W.	R.R. 3rd 842	319	Abandoned
Wafford, Absalom	R.R. Scr 88	160	Cancelled
Wafford, J.F.	R.R. Pre 367	80	Abandoned
Wafford, Thomas C.	R.R. Pre 366	80	Abandoned
Wakefield, Sarah	R.R. Scr 365	160	Conflicts
Walling, Daniel	R.R. Scr 41 & 250	160	Forfeited
Wallis, Sarah	R.R. Scr 151	160	Abandoned
Ward, Green M.	R.R. Scr 309	160	Forfeited
Ward, John J.	R.R. Scr 42	160	Relinquished
Ward, John J.	R.R. Scr 267	160	Illegal
Ward, Michael	R.R. Scr 366	160	Abandoned
Washington, T.B.	R.R. Scr 61	82	Forfeited
Watt, Josiah	R.R. 3rd 894	160	Conflicts
Walls, Thomas A.	R.R. 3rd 919	460	Cancelled
White, Humphrey P.	R.R. Scr 367	160	Forfeited
White, Moses F.	R.R. Scr 421	160	Conflicts
White, Virgil C.	R.R. Scr 368	160	Conflicts
Whittaker, Elijah	R.R. Scr 55	160	Relinquished
Wicker, Julius A.	R.R. Pre 73	62 ac	Abandoned
Wilhite, G.A.	R.R. Scr 141	160	Forfeited
Wilhite, W.	R.R. Scr 142	160	Forfeited
Wilkinson, J.F.	R.R. Scr 401	160	Conflicts
Williams, James	Bowie Scr 148	23 ac	Conflicts
Williams, Robert T.	R.R. Scr 370	160	Forfeited
Wilson, Jason	Bowie 2nd 163	216	Not returned
Wilson, Samuel	Bowie Scr 138	160	Abandoned
Wood, C.L. by asns	R.R. 3rd 970	160	Void
Young, Wm. F.	R.R. 1st 671	451,600 vrs	Illegal

TOM GREEN COUNTY

NAME	FILE NO.	AREA	ENDORSEMENT
Adams, Beaty & Moulton	Bex Scr 17539	640	Conflicts
Allen, F.E.	Bex Scr 55257	47/94 ac	Cancelled
Austin, J.J.	Bex Pre 2881	160	On pat sur
Bastrop Manf. Co.	Bex Scr 8773 thru 8794	320 each	Cancelled
Baze, M.P. or Boze	Bex Pre 1848	160	in other sur
Beaty, Bud	Bex Pre 9011	160	Cancelled
Beaty, W.B.	Bex Pre 9080	160	Cancelled
Blanks, W.H.	Bex Pre 3350	160	On pat. sur
Blum, George	Bex 3rd 1720	640	Cancelled
Branson, James W.	Bex Scr 51272 (Reagan)	1889.4	Cancelled
Brown, B.W.	Bex Scr, 51419 (Coke)	1280	Conflicts
Brown, J.C.	Bex Pre 7186	160	Cancelled
Bryan, Moses Austin	Bex Don 2328	1280	Illegal
Burdett, Augusta A	Bex Scr 42279	2 sur 280-705 ac	Abandoned
Burnam, Caroline	Bex Don 1989	640	Abandoned
Cannon, N.E.	Bex Pre 9579	160	On pat. sur
Caruthers, H.M.	Bex Scr 32842	640	Covers other sur
Chambers, Sarah E.	Bex Scr 55501	19.95	Cancelled
Chetwynd, G.J.B.	Bex Scr 55229	21.4 ac	Cancelled
Collyns, C.	Bex Scr 55468	39.8	
Collyns, C.	Bex Scr 55491	23.89	
Collyns, C.	Bex Scr 55510	23.89	Conflicts
Day Land & Cattle Co.	Bex Don 2692	10, 9/14	Conflicts
Day Land & Cattle Co.	Bex Don 2741	93.6	Abandoned
D. & S. E. Ry. Co.	Bex Scr 31176 & 31178	640	Abandoned
Duff, H.H.	Bex Scr 42280 (Irion)	1280	On School land
Eicke, Henry	Bex Scr 43375 (Reagan)	1280	School land
Eicke, Henri	Bex Scr 41343 (Upton)	1280	Cancelled
Ellis, Wm. E.	Bex Scr 54736	47.94	On pat sur
Ellis, Wm. E.	Bex Scr 41447	320	Illegal
E.L. & R.R. Ry. Co.	Bex Scr 31179 & 31180	640 each	Abandoned
" "	Bex Scr 31182 & 31183	640 each	Abandoned
" "	Bex Scr 42541	640	Cancelled
E.T. Ry. Co.	Bex Scr 8804	640	Forfeited
Evans, Thomas G.	Bex Pre 7423	160	Conflicts
Fulcher, J.E.	Bex Pr 2500	160	Abandoned
Garrett, W.T.	Bex Pre 6475	160	Conflicts
G.C. & S.F. Ry. Co.	Bex Scr 26050 & 44329	640	Abandoned
" " "	Bex Scr 48329	640	Abandoned
" " "	Bex Scr 50826 thru 50895	640 each Winkler	Conflicts
" " "	Bex Scr 51408	640	Void
" " "	Bex Scr 51442 & 51445	640 each	Conflicts
" " "	Bex Scr 52144 & 46 & 47	640 each	Suspended
" " "	Bex Scr 51287	640	Abandoned
" " "	Bex Scr 51288	286	Abandoned
" " "	Bex Scr 54602 & 54603	640 each	On reserved land
Gal. Rar. & S.A. R.R. Co.	Bex Scr 18017 & 18023	640 each	Pat'd & cancelled
Gibson, Absalom	Bex Don 23600	1280	Abandoned
Gilmore, Mrs. Margaret	Bex Scr 52224	223	
G. & M.	Bex Scr 43250 & 43251	640	Papers withdrawn
G.E.M.	Bex Scr 44577 thru 44647	640 each	Not approved
G. & M.	Bex Scr 44731 thru 44738	640 each	Not approved
G. & M.	Bex Scr 44742 thru 44746	640 each	Not approved
G. & M.	Bex Scr 44782 thru 44809	640 each	Not approved
G. & M.	Bex Scr 45040 thru 45091	640 each	Not approved
G. & M.	Bex Scr 45092	455 ac	Not approved
G. & M.	Bex Scr 45093 thru 45139	640 each	Not approved
G. & M.	Bex Scr 45146 thru 45194	640 each	Not approved

TOM GREEN COUNTY CONT'D

NAME	FILE	NO.	AREA	ENDORSEMENT
G. M. M.	Bex Scr	45226 (Andrews)	640	Not approved
G. & M.	Bex Scr	45237 thru 45449	640 each	Not approved
G. & M.	Bex Scr	45482 thru 45522	640 each	Not approved
G. & M.	Bex Scr	45530 thru 45629	640 each	Not approved
G. & M.	Bex Scr	45677 thru 45820	640 each 20	Not approved
G. M. & M. B. & A.	Bex Scr	45849 thru 46050	640 each	Not approved
Gonzales, T.	Bex re	6817	160	Conflicts
Green, P. G.	Bex Pre	7698	118.6	Conflicts
Hnady, H. A.	Bex Pre	7413	80	Cancelled
Hampn, J. T. Sr.	Bex Pre	6702	78 +.ac	Conflicts
Harris, Mary Jane	Bex Scr	50531	1280	Abandoned
H. E. & W. T. RY. CO.	Bex Scr	42538 & 42539	640 each	Conflicts
H. E. & W. T. Ry. Co.	Bex Scr	48845 & 51262	640 each	Forfeited
H. & T. C. RY. CO.	Bex Scr	2693		Lost file
Humbler, D.	Bex Pre	7549	160	Conflicts
Jackson, Geo. B.	Bex Scr	43819 & 43878	640 each	Not approved
Jackson, Geo. B.	Bex Scr	43880	200	Not approved
Jackson, Geo. B.	Bex Scr	43881	395 1/2	Not approved
Jackson, Geo. B.	Bex Scr	43882	112	Not approved
Jaeger, Hrs. Herman	Bex 3rd	5514	640	Cancelled
Johnson, M. C.	Bex Pre	9751	57+	On pat. sur
Jones, J. G.	Bex Pre	6476	160	Conflicts
King, J. H.	Bex Scr	51278	1280	
Kirkpatrick, G. W.	Bex Pre	7697	131.2	Conflicts
Kowalski, J. B.	Bex Pre	6315	80	Abandoned
Lackey, John	Bex Scr	44375	53.9	Forfeited
Lee, Philip C.	Bex Scr	36595	160	Forfeited
Lerch, Frank	Bex Scr	55238	9.39 ac	Cancelled
Ligert, J. M.	Bex Scr	41344 & 43376	1280 each	Abandoned
Looney, R. A.	Bex Pre	8339	24 1/4	Cancelled
Longview, & Sabine Valley	Bex Scr	26556 thru 26566	640 each	Cancelled
" " "	Bex Scr	26638 & 26642	640 each	Abandoned
Mann, G. E.	Bex Scr	55216	534 1/4	Forfeited
McBord, Lindsey & Scott	Bex Scr	38399 thru 38403	640 each	Forfeited
McCright, F. P.	Bex Scr	48328	3 sur	Abandoned
McNutt, T. A.	Bex Pre	8750	85.4	No vacancy
Milner, John P.	Bex Scr	51567	579 ac 2 sur	Illegal
Moody, Samuel A.	Bex 2nd	746	640	
Morrison, C. P.	Bex Pre	9187	160	No vacancy
Murphy, J. G.	Bex Scr	54621	37.7	On pat sur
Murphy, T. J.	Bex Pre	6625	132 1/3	Cancelled
Neil, A. D.	Bex 1st	1700	21,999,070 vrs	Abandoned
Nevills, D. E.	Bex Scr	41341	640	Cancelled
Nevills, D. E.	Bex Scr	43046	632.8	Cancelled
Ochoa, Louis	Bex re	6110	44	Abandoned
Parker, W. A.	Bex Pre	6481	160	Conflicts
Perkins, John B.	Bex Pre	2501	80	Abandoned
Perrin, W. B.	Bex Scr	54806	50.+	Not approved
Perrin, W. B.	Bex Scr	54821	2 sur	Relocated
Quenn, W. L.	Bex Pre	6669	160	Conflicts
Richardson, J. G.	Bex Pre	5848	2 sur 160 each	Abandoned
Rogers, R. M.	Bex Scr	51417	709 1/2	Conflicts
Rogers, R. M.	Bex Scr	51530	1280	Conflicts
Scales, W. G.	Bex Scr	41345	1280	Abandoned
Scales, W. G.	Bex Scr	43374	1280	Abandoned
Scales, W. G.	Bex Scr	51265	640	Void
Schoonover, Henry	Bex Pre	2502	160	Abandoned
Schumacher, Heinrich hrs.	Bex 3rd	3208	2 sur 320 each	Withdrawn
Sharp, James	Bex Pre	7128	160	Abandoned

TOM GREEN COUNTY CONT'D

NAME	FILE NO.	AREA	ENDORSEMENT
Sharp, James	Bex Pre 7128	160	Abandoned
Sharpe, T.	Bex Scr 51350	2384 3 sur	Abandoned
Sheppard, R.B.	Bex Pr 6271	160	Covered
Shumaker, John	Bex Pre 6161	160	Abandoned
Silke, Thomas	Bex 2nd 747	640	Abandoned
Smalley, Abner	Bex 1st 1908	61607,833 vrs.	Abandoned
Smith, J.R.	Bex Pre 7308	114.94	Conflicts
Stanford, Philip	Bex Pre 6163	160	Abandoned
Stanford, P.F.	Bex Pre 6162	160	Abandoned
Stewart, J.C.	Bex Don 1773	640	Conflicts
Stewart, J.E.	Bex Pre 6568	160	Cancelled
Swissen, M.J.	Bex Scr 40093	224.4	Forfeited
Taylor, John L.	Bex Pre 8187	160	Cancelled
Tex Cen. Ry. Co.	Bex Scr 36541 & 51143	640 each	Cancelled
Thomas, T.H.	Bex Pre 7451	43.7	Cancelled
Thomsen, Mrs. of John W.	Bex Don 2356 1/2	640	Abandoned
Thompson, R.M. T. & P. RY. CO.	Bex Scr 48640 thru 48645	640 Coke Co -	Not approved
" "	Bex Scr 3993 & 3995	640 each	Cert. withdrawn
" "	Bex Scr 4004 & 4014	640 each	Cert. withdrawn
" "	Bex Scr 4020 thru 4024	640	Abandoned
" "	Bex Scr 4031 & 4032 & 4042	640 each	Abandoned
" "	Bex Scr 4050 & 4051	640	Abandoned
" "	Bex Scr 4053 thru 4056	640	Abandoned
" "	Bex Scr 4058 1/2 & 4070	640 each	Abandoned
" "	Bex Scr 4075 thru 4078	640	Abandoned
" "	Bex Scr 4081 & 4082	640	Abandoned
" "	Bex Scr 4093 & 4094	640 each	Abandoned
" "	Bex Scr 4105 & 4106	640	Abandoned
Texas Trunk Ry. CO.	Bex Scr 51263	640	Abandoned
Tex. West. N.G. RY. CO.	Bex Scr 24122 & 26051	640 each	Abandoned
Trammell, Martha E.	Bex Scr 51479	1318.6	Cancelled
Tweedy, Joseph	Bex Pre 2812	80	Conflicts
Veith, Simon	Bex Pre 6314	68	Abandoned
Wade, R. Rockport	Bex Scr 54799	21+ & 5 + ac	Illegal
Wallace, D.R.	Bex Pre 7129	116.2	Conflicts
Wiley, James	Bex Pre 2505	160	Cancelled
Wiley, James	Bex Pre 6112	160	Conflicts
Wiley, J.D.	Bex Pre 2504	80	Cancelled
Wiley, S.J.	Bex Pre 2507	160	Cancelled
Wiley, T.J.	Bex Pre 2506	160	Relinquished
Wiley, T.J.	Bex Pre 6111	160	Conflicts
Wiley, W.H.P.	Bex Pre 2903	80	Cancelled
Williams, Rapply	Bex Scr 39738	518.4	Covered by pat sur
Yarborough, Louis	Bex Scr 51664	2 sur 1694 ac	Abandoned

TRAVIS COUNTY

Allen, William Dec'd	Tra 1st 560	3 sur	Cancelled
Anderson, Hugh	Tra Bty 756	40	Abandoned
Ashely, A.I.	Tra Pre 734	160	Cancelled
Austin, John C.	Bex 1st 589	26 lab	Cert. not recom.
Avery, Willis	Bas 1st 497	1 lab	Cert. withdrawn
Bailey, Mrs.	Tra 3rd 653	160	Abandoned
Baker, Sina	Tra 3rd 648	160	Cancelled
Baldwin, Kinchen	Tra Scr 163	160	Abandoned
Bankson, A.	Tra Pre 399	80	Abandoned
Ba, Archer	Tra 1st 601	2 sur	Cert. duplicated
Bexter, Morris	Tra 3rd 634	160	Abandoned
B.B. & O. R.R. Co.	Tra Scr 1091	195	Covered by other s
Beck, Albert	Tra Pre 1444	80	Cancelled
Begley, John	Mil Bty 1403	320	Cancelled
Bell, Hiram	Tra 3rd 7	320	Forfeited
Bennett, S.C.	Bas 1st 538	1/3 lea.	Cert. withdrawn

TRAVIS COUNTY CONT'D

NAME	FILE NO.	AREA	ENDORSEMENT
Bergen, Daniel & Gray	Tra Scr 1630	180	Abandoned
Bingham, Harmon	Tra Pre 434	80	P/O needed
Blalock, J.C.	Tra Pre 625	160	Abandoned
Blanchard, Thomas	Tra Pre 749	139	Cancelled
Blish, Samuel K.	Tra 1st 248	7,225,344 vrs	Trans see T-2-131
Blount, Abraham	Tra Bty 425	127	Cert. rejected
Booker, F.C.	Tra Bty 667	142	Conflicts
Boyd, John	Bex 2nd 283	26 lab	Cert. withdr. wn
Boyd, John Sr.	Tra 1st 280	18,773,920 vrs	See Tr-2-138
Brewer, Emily A.	Tra Pre 2055	160	Cancelled
Brichta, Frank V.	Tra Scr 325	160	Cancelled
Brigham, B.R.	Bas 1st 96	1/4 lea	
Brooks, & Burleson	Tra Scr 955	4 sur 320 each	Abandoned
Brown, Hiram	Tra 1st 581	1 lab	Void
Brown, H.D.	Tra Scr 1595	2 sur 1266 ac	Cancelled
Burton, J.S.	Tra Scr 168	160	Relinquished
Buttery, John	Tra 3rd 650	160	Abandoned
Callison, J.G.	Tra Scr 1454	1280	
Caple, James	Tra Bty 613	20 ac	Unlocated
Carpenter, Dangerfield	Tra 3rd 140	640	Relocated see Rob-3-2207
Cehen, Wm.	Tra Pre 1239	160	Abandoned
Chadwick, H.A.	Tra 3rd 666	160	Trans. T-3-633
Chamberlain, Nere	Tra 2nd 9	640	Forfeited
Champion, A.C.	Tra Scr 1507	339 ac	
Chandler, Daniel	Tra Scr 668	6.67 ac	Relocated
Chappell, Robert	Tra 3rd 315	320	Transferred
Childress, B.F.	Tra Bty 627	224	Transferred
Childress, John	Tra 1st 459	5,400,000 vrs	Covers pat. sur
Clark, Mary an	Bas 1st 562	9 3/4 lab	Cert. withdrawn
Clements, Alfred	Bex 2nd 334	640	Abandoned
Colley, J.T.	Tra Pre 1265	155	Abandoned
Compton, Robert	Tra 2nd 99	640	Cert. withdrawn
Conrad, Peter	Tra Bty 350	716	Cert. not approve
Converse, Walter	Tra 1st 203	1/3 lea	Abandoned
Cook, Louis P.	Bas 1st 469	12 1/2	⊕
Cooper, James	Tra 1st 247	2,779,030 vrs.	Transferred
Copley, John W.	Tra Pre 710	160	Abandoned
Daley, John	Tra 2nd 98	2 sur -1/6 lea 1/6 lea with'dn	
Davis, Sidney	Mil Pre 1000	160	Conflicts
Donohoe, Lewis by assne	Bex Bty 188	320	Illegal
Doran, William Hrs. of	Jan 1st 902	1/3 lea	Withdrawn
Dorsey, H. <u>DOSSEY</u>	Tra Pre 1762	160	Abandoned
Dunlap, A	Tra 3rd 788	240	See T a 2-248
Dunn, Soshah G.	Bas 1st 459	1 lab	Conflicts
Duty, Wm. by assne	Tra 1st 36	1/4 lea	See T-1-39
Eaves, Alexander	Tra Scr 351/2	128 1/2	Covered by other
Eaves, Walton	Tra Scr 135	9 1/4	Pat. declined
Eaves, Isaac	Tra 1st 468	355- 605 vrs.	Abandoned
Eels, Otis G.	Tra Bty 576	1920	Covered
Erhand, Kayetan, Jrs	Tra 3rd 80	320	Cert. withdrawn
Etheridge, James I.	Tra 3rd 446	220	Conflicts
Evans, L.W.	Tra 3rd 643	160	Abandoned
Evers, Thomas	Tra Pre 2221	160	Opp other sur
Fawcett, Willis	Tra Scr 666	25 ac	Conflicts
Fawcett, Willis	Tra Scr 895	25 ac	Illegal
Fox, Cable	Tra 3rd 391	160	Tra-3-471
Frazer, Granville H.	Tra 2nd 74	640	Forfeited
Fritag, F.	Tra Pre 68 12/	25	Abandoned
Gattis, D.H.	Tra 3rd 3	320	Cancelled
G.C.&S.F.RY. CO.	Tra Scr 1264	640	Abandoned

TRAVIS COUNTY CONT'D

NAME	FILE NO.	AREA	ENDORSEMENT
Glasscock, J.A	Tra Scr 288	160	Conflicts
Gibson, Lucretia Mrs.	Tra Scr 1618	4 sur	
Gilbert, Cynthia	Tra 2nd 201	350	Papers trans.
Gilbert, Margaret	Bas 1st 193	26 lab	Cert. not recom'd
Gochier, Samuel	Bas Bty 175	320	Warrant not in off
Gregg, Jeremiah	Tra 3rd 651	160	Covered by other sur
Griffith, & Muckleroy	Tra cr 1655	2 sur 85 ac	Cancelled
Grigsby E.	Bas 1st 333	1 lea 1 lab	Cert. not recom'd
Hale, Quincy	Bas 1st 391		Cert. not recom'd
Hamilton, Sylvester	Tra Pre 1176	160	Abandoned
Hancock, Sewell by assne	Tra bty 158	320	Abandoned
Harris, David	Tra 3rd 662	160	Abandoned
Harrison, William Z.	Tra 3rd 256	280	Forfeited
Hatten, L.D.	Tra Pre 711	160	Cancelled
Hawkins, William I.	Tra Bty 146	1280	Cert. withdrawn
Hayes, Daniel	Bas 1st 195	Cert. not recorded	no area shown
Heinatz, John F.	Tra Scr 1314	266 1/2	Cancelled
Heissner, George	Tra Scr 444	35 1/2	Abandoned
Henderson, James W.	Bex 1st 896 1/2	1/3 lea	Transferred
Hodge, Robert	Tra Bty 303	640	Cert. withdrawn
Holman, Joseph	Tra 3rd 645	90	Abandoned
Holmes, Abner Hrs. of	Tra Bty 621	1920	Cancelled
Holt, P.H.	Tra Pre 655	80	Abandoned
Hudson, C.W	Tra Pre 86	160	Abandoned
Hudson, Edward	Tra Scr 294	59	Abandoned
Hudson, W.H.	Tra Pre 87	80	Abandoned
Hughes, Emery L.	Tra Pre 1869	119	Abandoned
Hume, J.L.	Tra Scr 1628	314	Cancelled
Hume, J.L.	Tra Scr 1715	42 1/2	Cancelled
Hume, J.L.	Tra Scr 1716	21 .3	Cancelled
I. & G.N.	Tra Scr 938	43	no vacancy
Jhnson, James	Tra Bty 169	640	Cert. not returned
Jolly, C.L.	Tra Pre 639	160	Cancelled
Jolly, William	Tra Scr 1488	90	
Jones, John	Bas 1st 211	1 lea 1 lab	Cert. not recom'd
Jones, Napoleon	Tra 3rd 791	401	
Justice, M.M.	Tra Bty 708 1/2	341/2 ac	Illegal
Kampfer, Wallas	Tra Pre 965	80	Abandoned
Kay, J.W.	Tra Pre 1934	37 1/2	Cancelled
Kelly, Hugh	Tra Bty 492	109	Cancelled
Kelly, J.	Tra Pre 49	160	Abandoned
Kelson James	Tra 2nd 192	1280	Transferred
Kerr, Adam	Tra Bty 773	480	Void
Kleinman, Frederick	Tra Pre 635	80	Abandoned
Kuhn, Joseph	Tra Pre 48	160	Transferred
Kreichouf, Maria	Bas 3rd 58	640	Forfeited
Lawrence, G.F.	Tra 1st 80		See Tra-2-48
Lee, John C	Tra 3rd 516	37	Conflicts
Long, J.T.	Tra 3rd 649	160	Abandoned
Lucas, Samuel M.	Bas 2nd 28	1/3 lea	Cert. withdrawn
Luckett, Peter	Bas 1st 207	1 lea 1 lab	Cert. not recom'd
Lynn, James	Tra Bty 159	320	Relocated
Lyon, J.T.	Tra Pre 66		Conflicts
Magee, Joseph	Tra Bty 294	320	See J-B-42
Magill, Wm. H.	Tra 1st 111	1,105,1733 vrs	Abandoned
Mathis, Thomas	Tra Pre 2202	160	Cancelled
Maverick, S.A.	Tra Scr 868	80	Abandoned
Maverick, Samuel A.	Tra Scr 1087	74	On other sur
Maverick, Samuel	Tra Scr 667	80	Conflicts
Martin, Larkin	Tra 3rd 739	800	Cancelled
Maxey, W.	Tra Pre 1125	40	Cancelled
Mayes, Robert	Tra Pre 628	160	Abandoned

TRAVIS COUNTY CONT'D

NAME	FILE NO.	AREA	ENDORSEMENT
Mays, J.M.	Tra 3rd 641	160	Abandoned
McClelland,	Tra 1st 7	2/3 lea 1 lab	Cert. withdrawn
McCown, F.M.	Tra 3rd 576	52 ac	Covered by ppt sur
McDonald, John	Tra Scr 1692	169	
McFarland, Wm.	Bex 1st 554	1 lea 1 lab	Papers transferred
McLanahan, John A.	Tra Scr 946	169	Abandoned
McLaughlin, W.W.	Tra Pre 1769	160	
McLean, E.R.	Tra Scr 1681	632 .2	Forfeited
Merck, S.N.	Tra Pre 456	160	Cancelled
Merriman, Eli L.	Bas 3rd 29	320	Cert. withdrawn
Meserole, G.E.	Tra Pre 1427	160	Cancelled
Milam, Joseph	Tra Pr 552	160	Abandoned
Miles, Alfred H.	Tra Don 573	320	Cert. withdrawn
Mitchell, James M.	Tra 1st 406	2,258,150	Cancelled
Mitchell, James M.	Bas 1st 490	1/3 lea	Conflicts
Mitchell, Warren Jordan	Tra Bty 297	1920	Transferred
Moore, Thomas A.	Bas 1st 452	1 lab	See B-1-498
Moore, Wm.P.	Tra Bty 746	100	Illegal
Moore, W.L.	Tra ty 662	137 1/2	Cert. withdrawn
Morgan, J.R.	Tra Pre 1935	160	Cancelled
Morgan, Richard	Tra 3rd 123	232	Relocated
Moriada, Jose Maria	Tra Bty 585	201 ac	Cert. barred
Morris, Joseph K.	Tra 3rd 479	160	Cancelled
Murrell, Alexander	Bas 1st 208	1 lea 1 lab	Cert. not recom'd
Musgrove, A.	Tra Scr 1523	80	Illegal
Nelson, Andrew M.	Tra 1st 435	4,166,666 vrs	Abandoned
Noble, N.M. Mrs.	Tra Ser 1608	803	Cancelled
Norton, W.	Tra S r 156	47.7	Forfeited
Ogle, John	Tra 3rd 2	320	Illegal
Orchardt, Charles	Tra 3rd 106	2 sur 160 each	Forfeited
Pace, William Sec'D	Tra 1st 145	7 lab +	Cert. withdraw
Pagels, Adolph	Tra Pre 1889	130	Cancelled
Patrick, George n	Tra 1st 555	5 sur	Cancelled
Payne, Banyan	Tra Scr 324	100	Abandoned
Payne, W.D.	Tra Scr 1598	2 sur 816 ac	School land
Pearson, J.H.	Tra 3rd 577	160	Cancelled
Peeples, Wm. V.	Bas 1st 202	1 lea 1 lab	Cert. not recom'd
Perkins, J.T.	Tra Pre 772	80	Abandoned
Phelan, Evan	Tra 3rd 627	160	Abandoned
Pickett, Julius	Bas 1st 392	1 lea 1 lab	Not recom'd
Pickett, William B.	Bas 1st 390	26 lab	Cert. not recom'd
Pope, Carson	Bas 1st 384		Never abstracted
Preices, W.M.	Tra 3rd 845	640	Cancelled
Pridgen, H.M.	Tra 3rd 854	320	
Priest, Willaim	Tra 2nd 226	640	Illegal
Rainey, Daniel	Bas 1st 334	1 lea 1 lab	Cert. not recom'd
Reid, James W.	Tra 3rd 217	320	Abandoned
Rhodes, John B.	Tra Bty 674	29 1/2	Cancelled
Richards, Nichols	Tra 3rd 157	320	Illegal
Roberts, Abe M.	Tra Pre 966	160	Cancelled
Roberts, J.	Tra 3rd 628	160	Cert. not returned
Robinson, Elisha T.	Tra 3rd 384	320	Cancelled
Rogers, C.C.	Tra Scr 1393	495 .6	Cancelled
Rogers, C.C. Mrs.	Tra Scr 1603	708 3/4	Cancelled
Rogers, Lowery	Bas 1st 335	26 lab	Cert. not recom'd
Rose, William	Bas 1st 204	1 lea 1 lab	Not recom'd
Rowand, G.H.	Bas 1st 387	1 lab	Cert. not recom'd
Rowe, T.F. & C.W. & J.L. Hume	Tra Scr 1717	53 ac	Cancelled
Rutter, Robert	Tra Pre 1906	160	Cancelled

TRAVIS COUNTY CONT'D

NAME	FILE NO.	AREA	ENDORSEMENT
S. A. & N. G. R. R. CO.	Tra Scr 131	482	Abandoned
" "	Tra Scr 924	95	On other sur
Sanguenet, A. P.	Tra Pre 335	160	Abandoned
Sawyer, Jane	Bex 1st 689	3 sur	Pat'd elsewhere
Scott, Samuel T.	Tra 3rd 847	53 ac	Abandoned
Scratchfield, Polly	Tra 1st 362	507,425 vrs.	Abandoned
Seisard, Henry	Bas 3rd 20	320	Cert. withdrawn
Shackleford, James H.	Tra 3rd 580	119	Illegal
Sherwood,	Tra 3rd 845	46 ac	Covers pat sur
Silvester, James	Tra 3rd 642	160	Abandoned
Simmons, E.	Bas 1st 313	1 lea	Cert. not recom'd
Simmons, George W. B.	Tra 3rd 239	320	No contents
Simpson, Thomas	Tra 3rd 4	320	Forfeited
Sims, B. I.	Bas 1st 326	1 lea 1 lab	Cert. not recom'd
Slator, John	Tra 2nd 478	210	Abandoned
Sneed, John H.	Tra 1st 112	1 lab	Cert. withdrawn
Stepp, John	Bas 1st 209	1 lea 1 lab	Abandoned
Stergnig, Charles	Tra Pre 1114	80	Abandoned
Stewart, Jasper	Tra 3rd 682	160	Void
Stewart, John	Tra Bty 260	320	Relocated
St. John, Edmund	Tra Bty 690	2 sur	Cancelled
Stone, Samuel	Tra 3rd 169	640	Relocated
Strother, C. J.	Tra 3rd 664	2 sur	Cancelled
Strother, Christopher T.	Tra 3rd 681	63	Trans. T-3-664
Stubbs, Lewis R.	Tra Pre 733	80	Cancelled
Swisher, John M.	Tra Don 863	640	Covers other sur
Sylvester, James	Tra Pre 978	160	Abandoned
Tarleton, James	San Pat Bty 151	1280	Relocated
T. C. RY. CO.	Tra Scr 1459	268 1/2	Cancelled
Thatcher, George W.	Tra 1st 113	1 lab	Abandoned
Thomas, David	Tra 3rd 297	329	F/N withdrawn
Tomkins, A. M.	Bex 2nd 174	640	Relocated
Townsend, J. G.	Tra Pre 1657	80	Cancelled
Truitt, Wm. M.	Tra Pre 1349	160	Abandoned
Walker, William	Tra 1st 266	1/2 lea.	Transferred
Wallace, David	Tra Pre 207	160	Covered by other s
Wheat, John	Tra Pre 151	160	Abandoned
Whipple, J. W.	Tra Scr 1360	53 ac	Conflicts
White, William	Tra 3rd 661	160	Cancelled
Whitlock, W. P.	Tra Pre 716	160	Abandoned
Williams, E. W.	Tra Scr 896	59 ac	Conflicts
Williams, J. J.	Tra Scr 120	164	Abandoned
Winsor, Oscar	Tra Pre 252	80	Abandoned
Wisler, D. E.	Tra 3rd 99	320	Forfeited
Wright, W. C.	Tra Pre 458	160	Abandoned
Wynd, A. P.	Tra Pre 771	80	Abandoned
Zeager, John F.	Bas 1st 197	1 lea 1 lab	Cert. not recom'd

TRINITY COUNTY

Adams, A. J.	Hou 3rd 987	160	Conflicts
Adams, C. F.	Hou 2nd 148	1213 ac-87 ac	Cert. Illegal
Ainsworth, P. P.	Hou 3rd 603	320	Cancelled
Allbright, Solomon	Hou 1st 308	5,892,655 vrs.	Abandoned
Allen, Mrs. Julia	Hou Pre 545	160	Conflicts
Andrews, E. B.	Hou 3rd 634	320	Conflicts
Anglin, A. H.	Hou Pre 624	23.4	No proof of occupa
Askew, Wm.	Hou 3rd 1191	87-295 ac	No good
Baines, Richmond	Hou Scr 190	160	Abandoned
Baker, James H.	Hou Pre 412	150	Void
Barfield, Washington	Hou 3rd 1115	400	Cancelled
Barnes, Moses	Hou 1st 313	2 sur	Void
B. B. & C. R. R. CO.	Hou Scr 352	160	Abandoned

TRINITY COUNTY

NAME	FILE NO.	AREA	ENDORSEMENT
Bean, George P.	Hou 3rd 723	320	On pat. sur
Beidler, James	Hou 3rd 144	320	Entirely on others
Benton, L.C.	Hou Scr 266	160	Abandoned
Berry, Wm. J.	Hou Scr 191	100	Conflicts
Blakeley, Mary	Hou 3rd 1056	72 ac	Abandoned
Baotwright, E.B.	Hou Pre 804	142 1/2	Conflicts
Bonnett, John	Hou Bty 31	320	Relocated
Boone, Joshua A.	Hou Scr 192	160	
Brinkley, A.D.	Hou 3rd 1011	160	Abandoned
Brown, James R.	Hou Scr 304	160	Abandoned
Brown, Matthias	Hou 3rd 704	160	Covered
Burch, Samuel L.	Hou 3rd 825	k60	Cancelled
Burnes, William	Hou 3rd 973	160	On other sur
Burke, Benjamin	Hou 3rd 611	320	
Burney, Arthur	Hou 3rd 710	160	On other sur
Butler, Frederick	Hou 3rd 1241	160	Cancelled
Campbell, Davis	Hou 3rd 258	320	Illegal
Capps, Randal	Hou 3rd 879	160	On other sur
Carlton, I.M.	Hou 3rd 622	160	Abandoned
Carroll, Margaret Hrs. of	Hou 1st 376	2,637,547 1/2 vrs	Cancelled
Cazenave, John B.	Hou 1st 269 & 375	1 lab	Cancelled
Cecil, Thomas	Hou 3rd 563	320	See H-3-350
Chandler, Carol T.	Hou 3rd 675	160	Cancelled
Chesher, J.S.A.	Hou Scr 265	160	Forfeited
Christian, H.C.	Lib Pre 341	26 aeb	Hou -P-657
Chunce, E.M.	Hou 3rd 687	160	Abandoned
Clark, Jacob	Hou 3rd 684	160	On two sur
Cleaver, Robert	Hou Bty 212	320	Illegal
Constable, Thomas by assne	Hou 1st 247	1 lea	Rpb-dist.
Cook, P.J.	Hou Scr 260	160	Forfeited
Courtney, Samuel	Hou 3rd 1269	273	Void
Covington, Charles	Hou Don 345	365 2/3	No vacnacy
Cozine, Hershah	Hou Bty 127	320	Cert. withdrawn
Craig, Mart A.	Hou 3rd 1275	160	
Creed, C.L.	Hou 3rd 599	160	Cancelled
Cryer, James N.	Hou 2nd 120	640	Forfeited
Dailey, John O.	Hou Scr 141	160	Forfeited
Davis, Joseph	Lib Pre 153 1/2	160	Cancelled
Davis, Wiley W.	Hou 3rd 1001	160	Forfeited
Day Land & Cattle Co.	Hou Don 347	651.3	Cancelled
Delaney, Chas H.	Hou 3rd 692	160	On other sur
Doobs, Emline	Hou 3rd 672	160	Cancelled
Dobbs, W.S.	Hou 3rd 666	320	On other sur
Downing, B.M.	Hou Pre 525	80	Conflicts
Driskell, J.L.	Hou Pre 553	131 3/4	Conflicts
Due, J.C.	Hou Pre 690	150 .6	Error
Due, William	Hou Scr 25	160	Cancelled
Duel, Joseph by assne	Hou 1st 217	1/3 lea	Relocated
Dunlap, D.C.	Hou Scr 571	972	Conflicts
Dunham, J.F.	Hou 3rd 1067	k60	
Durham, Elieb	Hou 3rd 881	160	Abandoned
Eaves, A.J.	Hou 3rd 630	320	Cert. not returned
Eaves, Ebenezer	Hou 3rd 984	160	Abandoned
Eaves, Harwood H.	Hou 3rd 660	154	Cancelled
Eaves, Isaac S.	Hou 3rd 659	160	Abandoned
Eaves, James B.	Hou 3rd 663	160	Cancelled
Ellis, Benj. B.	Hou 3rd 623	160	Illegal
Ellis, I.W.	Hou 3rd 619	160	Abandoned
English, Richard B.	Hou 1st 320	1,1861005 vrs.	Illegal
English, Wm. T.	Hou Scr 201	160	Abandoned
Evans, Cornelius	Hou Pr 551	70	Conflicts
Evans, J.T.	Hou 3rd 621	160	Illegal

TRINITY COUNTY CONT'D

NAME	FILE NO	AREA	ENDORSEMENT
Evans, W.F.	Hou 3rd 638	160	Illegal
Faglie, Richard	Hou Scr 202	160	Abandoned
Faglie, Wm. G.	Hou 3rd 586 & 860	160	Abandoned
Ferguson, John H.	Hou Scr 296	160	Forfeited
Fisk, John	Hou 3rd 1155	160	Void
Ford, Elizabeth,	Hou 3rd 669	160	Cancelled
Foster, George W.	Hou 3rd 1236	160	Covers other sur
Franklin, D.R.	Hou Pre 436	29.4	Conflicts
Franklin, W.P.	Hou 3rd 1239	160	Abandoned
Freeman, T.J. or T.I.	Hou 3rd 1010	160	Abandoned
Furlow, John S.	Hou Scr 203	160	Forfeited
Gardner, B.B.	Hou Pre 539	159 1/2	Conflicts
Barton, Gibson	Hou Scr 341	100	Abandoned
Gibbs, Alfred K.	Hou Scr 205	160	Forfeited
Gibbs, Lindville	Hou 3rd 633 & 1048	160	Abandoned
Gibbs, L.	Hou Scr 206	160	Forfeited
Gibson, Ezra	Hou Pre 879	80	Cancelled
Gibson, Ezra	Hou Pre 880	33 ac	Cancelled
Gilbert, D.W.	Hou Pre 428	160	Abandoned
Goethe, F.M.	Hou Pre 651	140	Abandoned
Gray, James M.	Hou 3rd 705	160	Illegal
Grimes, Thomas	Hou Pre 684	47	Void
Guin, J.M.	Hou Pre 429	160	Abandoned
Haley, Richard	Hou Don 327	469	Void
Hamilton, Joel	Hou Scr 209	150	Conflicts
Harrell, David	Hou 3rd 979	160	Abandoned
Harrell, David	Hou 3rd 1119	320	Abandoned
Harris, John hrs. of	Hou 1st 386	3 sur	Cert. erron. dup.
Harris, Wm, H.	Hou 1st 369	25,096, 472 vrs	Void
Henderson, Jacob	Hou 3rd 706	160	Abandoned
Henderson, Stephen W.	Hou 3rd 597	160	Abandoned
Henderson, Stephen W.	Hou Pty 226	160	Conflicts
Henry, Alexander	Hou 1st 300	7,577, 138 vrs.	Relocated
Hernandez, Pedro by atty.	Hou 1st 136	1/3 lea.	Conflicts
Highshaw, George	Hou 3rd 888	160	Forfeited
Hill, Samuel	Hou 1st 27	1 lea 1 lab	Cert. not recom
Hilliard, William E.	Hou 3rd 1244	160	Forfeited
Hodge, R.	Hou Pre 354	160	Abandoned
Holms, Wilson	Hou Don 314	1/3 lea	Transferred
Holshouser, Ann	Lib 1st 116	1 lab	Conflicts
Holston, Houston	Hou 3rd 604	160	On other sur
Hornsby, H.A.	Hou 3rd 708	160	Cert. not return
Hornsinger, F.	Hou Pre 822	1308	Conflicts
Huhle, Henry	Hou 2nd 177	426 ac-214 ac	Cancelled
Hudson, Henry G.	Hou Don 267	455-185	Cancelled
Hughes, Wm. B.	Hou Scr 297	81	Conflicts
Hutte, Ephraim	Hou Scr 10	320	Cert. withdrawn
H&T.C. R.R. CO.	Hou Scr 358	640	Conflicts
Int. & Gr. No. R.R. CO.	Hou Scr 493	640	Abandoned
" "	Hou Scr 503 & 504	640	Cancelled
" "	Hou Scr 509 & 520	640	Abandoned
James, Jesse	Hou Scr 261	160	Cert. withdrawn
James, Manerva	Hou 3rd 1274	160	
James, Tom	Hou Pre 833	160	Cancelled
Johnson, D.H.	Hou Pre 739	67 1/2	Cancelled
Johnson, Pickins	Hou 3rd 631	320	Cert. ret'd
Johnson, R.L.	Hou Pre 761	80	Abandoned
Jones, M.M. 1000	Hou 3rd 1000	160	Forfeited

TRINITY COUNTY CONT'D

NAME	FILE NO.	AREA	ENDORSEMENT
Jones, Sterling	Hou 3rd 598	320	On other sur
Keiser, John	Hou 3rd 126	320	See Rusk-3-343-
Kilgore, John F.	Hou Scr 8	160	Relocated
Kenley, Thomas H.	Hou 3rd 674	160	Cancelled
Kent, Andrew	Hou 1st 261	1 lab	Conflicts
Kinley, G.W.	Hou Pre 468	160	Abandoned
Kuykendall, T.P.	Hou Bty 211	320	Withdrawn
Lee, J.E.	Hou Pre 823	40.5	Conflicts
Leggett, Reuben	Hou 3rd 658	160	Abandoned
Longins, Lawrence C.	Hou 3rd 1181	320	Cancelled
Loony, David M.	Hou Bty 235	320	Cert, suspended
Loyd, Daniel	Hou 1st 26	1280	Forfeited
Lundy, F.G.	Hou Scr 28	16	Abandoned
Linday, F.G.	Hou 3rd 892	160	Cancelled
Masse, William	Hou 3rd 715	420	Illegal
McBride, Samuel	Hou 3rd 858	160	Partly cov.
McCarty, Gary	Hou 2nd 152	1038	Abandoned
McClain, I.M.	Hou Pre 356	160	Papers transferred
McFale, John	Hou 3rd 992	320	Withdrawn
McGregor, Timothy	Hou 2nd 140	640	Fraudulent Cert.
McKinley, John L.	Hou 3rd 896	160	Abandoned
McKim, Major	Hou 3rd 1147	160	On other sur
McMahan, Isaac	Hou Bty 224	160-160 ac	Conflicts
McMahan, Issac	Hou ty 304 & 337	160	Conflicts
Mencha, Francesco	Hou 1st 160	1/3 lea	Abandoned
Miller, Seward, A.	Hou 3rd 46	320	
Mills, R.D.L.	Hou Scr 283	160	Abandoned
Moore, Jesse,	Hou Pre 830	160	Cancelled
Moore, J.F.	Hou Scr 282	160	Abandoned
Morgan, D.D.	Hou Scr 219	160	Conflicts
Murphey, C.W.	Hou Pre 842	116.8 ac	Cancelled
Weatherland, Levi	Hou 3rd 690	160	On 2 other sur
Weatherland, P.M.	Hou Scr 284	160	Abandoned
Nevels, James	Hou 1st 74	1 lab	Rejected
Newman, M.H.	Hou Scr 142	160	Forfeited
Ogleshe, S.W.	Hou 3rd 707	160	On other sur
Overton, J.R.	Hou 3rd 712	160	Abandoned
Pander, G.T.	Hou Pre 282	160	Abandoned
Parker, Isaac D.	Hou 3rd 41	320	Cancelled
Parker, Isaac	Hou Bty 66	320	Cert. withdrawn
Parker, W.E.	Hou Scr 285	160	Cert. withdrawn
Parkerson, M.M.	Hou Bty 305	640	Abandoned
Pate, Peterson	Hou 1st 307	14,062,146	Conflicts
Patterson, John L.	Hou 3rd 618	160	Illegal
Payne, Warren	Hou Pre 802	53 ac	Conflicts
Pearson, John	Hou 3rd 850	160	Invalid
Peavey, T.W.	Hou 3rd 901	160	Not on map
Peebles, Joel	Hou Scr 221	160	Forfeited
Penny, Geo. W.	Hou Don 237	640	Abandoned
Perry, William R.	Hou Scr 143	160	Not on map
Pees, Joseph	Hou 3rd 62	320	Cert. withdrawn
Pinson, J.W.	Hou 3rd 688	160	Cancelled
Pope, Edmond	Hou 3rd 693	160	On their sur
Poston, Jas. H.	Hou Pre 409	160	Abandoned
Prester, Calvin	Hou 3rd 613	160	Cancelled
Price, L.	Hou 3rd 1005	160	Withdrawn
Prichard, Sion	Hou Bty 16	320	Abandoned
Purkins, Jacob	Hou 3rd 999	160	Abandoned
Purvis, Mabán	Hou 3rd 1079	320	Cancelled
Purvis, M.	Hou Scr 222	160	Abandoned

TRINITY COUNTY CONT'D

NAME	FILE NO.	AREA	ENDORSEMENT
Ranes, Enoch	Hou Scr 340	160	Conflicts
Raspberry, Wm.	Hou Pre 385	160	Abandoned
Redd, Wm. D.	Hou Bty 319	247	Abandoned
Rhaine, Obediah	Hou 3rd 1051	160	Abandoned
Rice, Elizabeth	Hou 3rd 1143	320- 320 ac	Abandoned
Richardson, Moses	Hou Pre 814	112 1/4	Cancelled
Richardson, Thomas S.	Hou Scr 37	160	Conflicts
Riensem Obediah	Hou 3rd 1121	320	Void
Ringold, Samuel	Hou Pre 228	160	Abandoned
Ritter, David T.	Hou 3rd 585	320	On other sur
Robb, SamT.	Hou Scr 569	40	Roberts, Edw. D.
Roberts, Edw. D.	Hou 1st 340	2,083,005 vrs.	Abandoned
Rosamond, W.A.	Hou Pre 621	160	Conflicts
Ruff, Allen	Hou Bty 225	160	Cancelled
Rustin, J.E.	Hou Pre 819	41 ac	Conflicts
Rustin, W.S.	Hou Pre 820	122	Conflicts
Simmons, J.A.	Hou Scr 267	160	Conflicts
Simpson, J.C.	Hou 3rd 902	160	On other sur
Smith, Alexander	Hou 3rd 603	320	Relinquished
Smith, George	Hou 1st 39	7,209 ⁶²⁹	
Smith, John	Hou 3rd 176	320	Forfeited
Smith William H.	Hou 3rd 1057	160	F/N withdrawn
Smith, William W.	Hou 1st 284	1/3 1ea.	Cancelled
Short, George L.	Hou 2nd 86	640	Conflicts
Skaines, William M.	Hou 3rd 890	160	On other sur
Stanley, Ellen by assne	Hou 3rd 1102	160	Illegal
Stanley, J.A.	Hou Scr 144	160	Abandoned
Stephenson, W.H.	Hou Pre 230	160	Abandoned
Story, J.E.	Hou Pre 220	160	Void
Story, Napoleon	Hou 3rd 843	320	Cancelled
Strange, Seth	Hou 3rd 903	160	Abandoned
Strnage, William	Hou 3rd 691	160	Abandoned
Strother, Wm. M.	Hou 3rd 713	320	Strother, Wm. M.
Strother, Wm.M.	Hou 3rd 1240	160	Relinquished
Strother, William M.	Hou Scr 286	160	Abandoned
Swoi, Vashti	Hou 3rd 686	160	On other sur
Talk, John	Hou 3rd 1309	160	Cancelled
Talk, John	Hou 3rd 1313	127 ac	Void
Talk, ohn	Hou 3rd 1291	320	Cancelled
Taylor, J.J.	Hou Scr 303	160	Abandoned
Taylor, R.R.	Hou 3rd 1177	160	Cancelled
Teeter, T.M.	Lib Pre 156	160	Transferred
Terry, Thomas B.	Hou Scr 588	736	
Thompson, C.T.	Hou 3rd 697	160	Relinquished
Thorne, R.E	Hou Pre 854	56.8	Conflicts
Thornton, James	Hou Pre 229 1/2	Abandoned	160 ac
Thurman, Reddin	Hou Scr 287	160	Cert. withdrawn
Tier, James	Hou 3rd 1006	160	Forfeited
Toullon, M.T.	Hou Pre 231	160	Conflicts
Turner, Alfred	Hou 2nd 147	764-516 ac	Cancelled
Trinity & Sabine R.R. CO.	Hou Scr 557	307	
Trinity, & Sabine R.R. CO.	Hou Scr 558	160	Conflicts
Trinity & Sabine R.R.	Hou 3rd 567	634	See H-1-254
Taellis, Hampton	Hou 3rd 632	160	Abandoned
Vinzant, Ed	Hou Pre 411	160	Abandoned
Waddle, Joseph	Hou 3rd 698	160	On other sur
Wagnon, Thomas P.	Hou 3rd 702 & 1055	160	On other sur
Walker, Hariet, E.	Hou Pre 682	28	Cancelled
Wamack, E.W.	Hou Scr 302	160	Cert. withdrawn
Ware, M.L.	Hou 3rd 906	160	Cancelled
Washington, Darling	Hou Scr 44	86 ac	Forfeited

TRINITY COUNTY CONT'D

NAME	FILE NO.	AREA	ENDORSEMENT
Watts, Solomon	Hou 3rd 710	160	Abandoned
Watson, J.C.	Hou Pre 433	77 ac	Abandoned
Watson, S.S.	Hou Scr 233	160	Abandoned
Watson, W.M.C.	Hou Pre 430	80	Abandoned
Whealington, Wm. J.	Hou Scr 235	160	Conflicts
White, W.T.	Hou Scr 263	160	Cert. withdrawn
Willcox, Geo. W.	Hou Scr 264	160	Cert. withdrawn
Willey, John	Hou 3rd 711	160	On pat. sur
Williamson, C.F.	Hou Pre 869	160	Cancelled
Wilson, A.M.	Hou 3rd 615	160	Abandoned
Wilson, Artemissia	Hou Scr 289	160	Cert. withdrawn
Wofford, Webb	Hou 3rd 1179	43 ac -597 ac	Illegal
Womack, A.B.	Hou 3rd 685	160	On other sur
Womack, A.I.	Hou 3rd 700 & 1007	160	Cancelled
Womack, Elbert W.	Hou 3rd 656	160	Abandoned
Womack, Henry Y.	Hou 3rd 699 & 945 & 989	160	Abandoned
Wood, Edward	Hou 3rd 56	640	Cancelled
Wood, James	Hou 3rd 975	160	Abandoned
Yung, William	Hou 2nd 68	640	Cert. not in offic
Youngblood, Wm.	Hou 3rd 965	320	Cancelled

TYLER COUNTY

Acklin, Joseph A.	Lib Don 211	640	Duplicated
Aldridge, Coleman	Lib 3rd 193	320	Forfeited
Ailison, Thomas J.	Lib 3rd 451	160	Valid
Alison, Thomas J.	Lib Scr 283	160	Illegal
Ard, Neal	Lib Pre 59	160	Abandoned
Ard, Isum	Lib Pre 103	160	Abandoned
Ard, S.T.	Lib Pre 102	160	Abandoned
Ard, Thomas	Lib Pre 58	160	Abandoned
Ashworth, Luke	Lib Pre 464	87.6	Conflicts
Askew, Henry	Lib 3rd 288	640	Forfeited
Bakks, Joel	Lib 1st 273	1/3 lea.	Abandoned
Barclay, Anderson	Lib Don 165	320	Conflicts
Barclay, Anderson	Lib Scr 125	160	Conflicts
Barclay, David	Lib Scr 81	160	Abandoned
Barclay, Walton	Lib 2nd 1280	1280	Cancelled
Barksdale, I.C.	Lib Scr 111	160	Covered by others
Bayet, C.N.	Lib Pre 415	139.7	Cancelled
B.B.B. & C. Ry. Co.	Lib Scr 320	640	Abandoned
" "	Lib Scr 373	196	Abandoned
" "	Lib Scr 674	37 1/2	Cancelled
Bean, J.T.	Lib Scr 315	9.4	Does not close
Bean, Sam	Lib Pre 121	160	Abandoned
Bemberton, John P.	Lib Don 115	420	Transferred
Best, Julius	Lib 3rd 613	160	Conflicts
Bink, Benjamin	Lib 1st 91	1 lab	Cert. withdrawn
Boykin, James	Lib Pre 239	160	Abandoned
Brenan, Thomas H.	Lib 1st 280	451,680 vrs.	Void
Brennan, Thomas H.	Lib 1st 296	547,633 vrs.	Void
Brown, Martin	Lib 3rd 427	160	Conflicts
Brown, Q.	Lib Pre 453	128.2	Cancelled
Buckhalter, James D.	Lib 3rd 580	160	Abandoned
Bullock, C.W.	Lib Scr 112	160	Abandoned
Bush, Charles W.	Lib 3rd 515	160	Covered
Carter, N.H.	Lib Pre 302	141	Abandoned
Chapman, R.D.	Lib Pre 320 1/2	160	Abandoned
Clements, Emanuel	Lib 1st 254	1 lab	Transferred L-3-97
Cline, Henry	Lib Scr 866	66 3/5	Forfeited
Cody, J.W.	Lib Scr 971	340-499 ac	State sur.

TYLER COUNTY CONT'D

NAME	FILE NO.	AREA	ENDORSEMENT
Coleman, A.M.	Lib 2nd 90	640	Claim withdrawn
Collier, W.G.	Lib Pre 124	160	Abandoned
Cooper, S.B.	Lib Scr 891	235.7	Forfeited
Cooper, S.B.	Lib Scr 914	123	Forfeited
Cooper, S.B.	Lib Scr 920	29 ac	Forfeited
Cooper, S.B.	Lib Svr 921	448	Forfeited
Creel, Jack	Lib Pre 387	149 .9	Conflicts
Davis, S.L.	Lib 3rd 600	160	Conflicts
Deerman, James	Lib Pre 288	160	Abandoned
Dunbar, Luth S.	Lib 2nd 125	640	Cancelled
Duncan, Mc.	Lib Pre 388	160	Cancelled
Dukes, Frederick	Lib Pre 25	112	Conflicts
Dunn, D vid	Lib Scr 88	160	Covered by other
Durham, J.I.	Lib Pre 281	160	Conflicts
Dickey, Volumnia	Lib Pre 14	160	Abandoned
Dixon, W.W.	Lib Pre 405	80	Conflicts
Drake, E.C.	Lib 3rd 491	160	Conflicts
Drake, G.N.	Lib Pre 325	160	Abandoned
Drake, George R.	Lib Scr 119	160	Conflicts
Faircloth, Joshua	Lib Scr 435	160	Transferred
Fee, Henry	Lib Pr 247	146	Conflicts
Felps, Jasper N.	Lib 3rd 601	160	Conflicts
Fortenberry, W.W.	Lib Scr 989	66.8	Cancelled
Foshee, J.K.P.	Lib Pre 376	160	Cancelled
Foster, Lewis	Lib 3rd 268	640	Abandoned
Franklin, S.A.	Lib Pre 352	160	Conflicts
Franklin, Thomas	Lib Scr 285	160	Forfeited
Frazer, A.T.	Lib Pre 500	160 Pr 500	No good
Fulgham, James H.	Lib 3rd 485	320	Conflicts
Futch, Isaac G.	Lib 3rd 575	160	Covered
Futch, Isaac G.	Lib Pre 44	160	Abandoned
Futch, Isaac G.	Lib Scr 82	160	Abandoned
Futch, I.G.	Lib Scr 957	14 1/3	Forfeited
G.&.B.Nav. Co.	Lib Scr 214 & 230	640	Cancelled
" " "	Lib Scr 235 & 237 & 238	640	Abandoned
" " "	Lib Scr 242 & 245	640	Abandoned
" " "	Lib Scr 247 & 248	640	Abandoned
" " "	Lib Scr 250 thru 253	640	Abandoned
Gelder, Thomas	Lib Pre 335	20	Cancelled
Gibson, R.T. By assne	Lib 2nd 61	1280	F/N withdrawn
Gilbert, Thomas G.	Lib Scr 113	160	
Goins, C.	Lib Pre 248	160	Abandoned
Goins, Levi	Lib Pre 267	160	Conflicts
Goode, Matthew	Lib 1st 219	1 lea	Conflicts
Goolsbee, E.A.	Lib Pre 315	144	Abandoned
Gray, Thomas J.	Lib Pre 256	160	Conflicts
Greenwood, Louis	Lib Pre 241	106	Conflicts
Greenwood, L.F.	Lib Pre 342	157	B
Gregory, Homes J.	Lib 3rd 579	160	Abandoned
Gregory, S.C.	Lib Pre 362	160	On School land
Hall, W.R.	Lib Pre 422	160	Cancelled
Haney, James by assne	Lib 1st 246	5,935,209 vrs	Fat. cancelled
Hardee, Henry	Lib Pre 353	160	Conflicts
Harvill, J.C.	Lib Scr 286	160	Abandoned
Hatton, Thomas J.	Lib 1st 151	8 1/3 lab	Relocated
Hayes, F.M.	Lib Scr 316	160	Abandoned
Helmiller, Fredrick	Lib 1st 282	3,613,000 vrs	Conflicts
Henderson, Mary	Lib 2nd 9	1280	Relocated
Henderson, R.B.	Lib Scr 85	160	
Hensley, Samuel	Lib Scr 287	160	Forfeited
Herrington, Drury or Harrington	Lib Pre 60	160	Cancelled

TYLER COUNTY CONT'D

NAME	FILE NO.	AREA	ENDORSEMENT
Hignett, James	Lib Scr 288	160	Cancelled
Hill, Benjamin F.	Lib 2nd 129	640	Conflicts
Holloman, B.J.	Lib Pre 389	80	Cancelled
Holloman, J.N.	Lib Pr 249	131	Conflicts
Holmes, Wm.	Lib 3rd 597	160	Conflicts
Hopson, S.A.	Lib Pre 361	160	On state school lar
Hudson, Sarah E.	Lib Pre 33	160	Abandoned
Hutto, Peter	Lib 3rd 590	160	Covered
Hutto, Moses	Lib Scr 120	160	Covered by other su
Johnson, N.J.	Lib Pre 305	160	Abandoned
Johnson, W.T.	Lib Pre 321 12/	160	Abandoned
Jolley, William	Lib Scr 289	160	Conflicts
Jones, E.F.	Lib Scr 290	160	Covered by other su
Jordan, M.	Lib Pre 370	160	Conflicts
Justice, William	Lib Scr 292	160	Abandoned
Keen, A.H.	Lib Scr 79	160	
Keine, Henry	Lib 3rd 607	160	Conflicts
Kelly, Abraham, H.	Lib 2nd 130	640	Conflicts
Kerby, J.H.	Lib Scr 925	235	Covers other sur
Kieth, J.F.	Lib Scr 1001	235 .7	Cancelled
Kindig, Jacob	Lib Bty 142	800	Withdrawn
Kirby, JohnH.	Lib Scr 992	32 .2	Cancelled
Lee, W.R.	Lib Scr 293	160	Abandoned
Liverman, Mathias	Lib Pre 63	160	Abandoned
Mass. Charles H.	Lib 3rd 337	320	Withdrawn
Manley, Julius	Lib Pre 23	113.8	Void
Mason, Jackson	Lib Pre 354	120	Conflicts
Mayon R.	Lib Scr 994	94 1/2	Abandoned
McKartney, R.S.K.	Lib 3rd 516	160	Abandoned
McKinley, Henry	Lib 1st 406	1 lea 1 lab	Conflicts
McKenzie, P.A.	Lib Pre 357	160	Cancelled
McMillan, F.M.	Lib Pre 363	160	Conflicts
McReynolds,	Lib Scr 906	242	Illegal
Meador, Judson, M.	Lib 3rd 157	320	Relocated
Merchant, W.C.	Lib Pre 46 & 187	160	Void
Miller, Allen	Lib Scr 122	160	Abandoned
Milstead, A.C.	Lib Scr 115	160	Montgomery, James
Montgomery, James	Lib 2nd 94	4,055,820 vrs.	
Mooney, J.A.	Lib Scr 998	235.1	Cancelled
Mooney, J.A.	Lib Scr 999	448 ac	Cancelled
Nickson, Wm	Lib Pre 268	160	In conflicts
Nolen, Mary E.	Lib Pre 21	160	Conflicts
Nolen, Lenoah	Lib Pre 182	160	Abandoned
Parker, William	Lib Scr 123	160	Conflicts
Pate, John	Lib 2nd 111	640	Cert. not returned
Phillips, W.A.	Lib Pre 17	160	Abandoned
Philmon, Andrew	Lib Pre 294	160	Conflicts
Platt, B.	Lib Pre 220	160	Abandoned
Poindexter, Samuel	Lib Scr 124	160	Covered by other su
Prescott, Nathaniel	Lib 3rd 539	440	Covered
Reed, Wm. A.	Lib 3rd 589	160	Conflicts
Reen, William T.	Lib Scr 295	160	Abandoned
Richardson, John	Lib 3rd 598	160	Abandoned
Richardson, R.M.	Lib Scr 397	160	Not on map
Richardson, Stephen	Lib 3rd 605	160	Conflicts
Richardson, Wiat,	Lib 3rd 588	160	Conflicts
Richardson, William	Lib 3rd 609	160	Abandoned
Risinger, George	Lib Scr 317	160	Relinquished
Robbins, William H.	Lib 3rd 518	160	Conflicts
Rock, T.D.	Lib Scr 919	440	Covers other sur

TYLER COUNTY CONT'D

NAME	FILE NO.	AREA	ENDORSEMENT
Roper, George W.	Lib Scr 892	54 .8	Forfeited
Roper, Geo. W.	Lib Scr 883 & 884	160	Covers other sur
Roper, J.C.	Lib Pre 269	160	Conflicts
Sanson, George W.	Lib 3rd 279	160	Conflicts
Sapp, A.J.D	Lib 3rd 300	320	Conflicts
Schmid, Henry R.	Lib Scr 907	181	Covers other sur
Schmied, Hanry R.	Lib Scr 908	91	Covers other sur
Schmeid, Henry R.	Lib Scr 909	640	Forfeited
Scofield, J.B.	Lib Scr 83	160	
Segrest, H.C.	Lib Pre 365	160	On state sur
Sheffield, Drury	Lib Pre 407	160	Conflicts
Sheffield, S.S	Lib Pre 416	160	Cancelled
Skillern, Lucy W.	Lib Don 229	1280	Cancelled
Slauter, Robert	Lib 3rd 222	2 sur 458-182	Forgery
Smith, David	Lib 3rd 299	320	Forfeited
Smith, Daniel	Lib 3rd 463	160	Abandoned
Smith, Francis B.	Lib 3rd 422	320	Conflicts
Smith, Lydia A.	Lib Don 233	1280	Abandoned
Smith, William by assne	Lib 1st 248	8,333,333 vrs.	Relocated
Smith, Wm M.	Lib 1st 371	295	Conflicts
Simons, H.D	Lib Scr 915	98	Conflicts
Sperr, General	Lib Pre 251	160	Abandoned
Spell, Sterling	Lib Pre 358	160	Conflicts
Spraggins, John N.	Lib Scr 299	160	Conflicts
Stell. Isaac D.	Lib Bty 187	640	Abandoned
Swearinger, Josiah	Lib Pre 263	160	No cert. of occupan
Swearinger, W.E.	Lib 3rd 592 & 593	160	Conflicts
Swearinger, W.R.	Lib Scr 297	160	Conflicts
Taylor, Mrs. Lurena	Lib 1st 32	24.77 + lab	
Tex. & N.O. Ry. CO.	Lib Scr 541 & 838 & 848	640	Cancelled
Thacker, R.J. or K.J.	Lib Scr 868	226	Forfeited
Thacker, R.J	Lib Scr 867	150	Forfeited
Thompson, T.E	Lib Pre 472	160	Conflicts
Thornton, S.T.	Lib Scr 91	160	Forfeited
Tiptin, Joseph	Lib Scr 113	Forfeited	
Thompson, James W.	Lib 3rd 494	160	Cert. not ret'd
Turner, Edward, B.	Lib 3rd 335	640	Forfeited
Turner, S.B	Lib Scr 912	457	Cancelled
Turner, S,B.	Lib Scr 903	444	Cancelled
Varner, John	Lib Pr 420	160	Cancelled
Wales, William	Lib Pre 243	160	Abandoned
Waters, E.W	Lib Pre 295	160	Abandoned
Watson, J.R.	Lib Scr 87	160	Abandoned
West, Henry	Lib Scr 916	180	Forfeited
West, Henry	Lib Scr 922	555	Abandoned
Wheat, L.M.	Lib Pre 359	160	Conflicts
White, M.P	Lib Scr 116	160	
Williams, Milton W.	Lib 3rd 591	160	Conflicts
Williams, Thomas A.	Lib 3rd 514	160	Covered
Williford, E.A	Lib 3rd 602	160	Conflicts
Wilson, Abel	Lib 3rd 272	80	Cancelled
Wooten, W.H	Lib Pre 244	158 ac	Abandoned

UPSHUR COUNTY

NAME	FILE NO.	AREA	ENDORSEMENT
Applewhite, Thomas	Shelby Scr 3	640	Relocated
Arocha, Jose M.	Harr'n 1st 201	9,698,650 vrs.	Covered by others
Asher, Pleasnat	Nac 3rd 3273	320	Conflicts
Baker, Wm. R.	Nac Scr 1082	160	Relocated
Bates, Anthony	Nac Bty 585	898.8	Covered
Babbitt, R. R.	Nac 3rd 147	640	Cert. withdrawn
B. dair, Gustavis	Harr'n Pre 92	142.5	Transferred
Beever, Joseph	Nac 2nd 37378	2 sur 880-400	Cert. withdrawn
Bratton, William	Nac Bty 595	272.8	mitted
Brewer, Ballam, H.	Nac 3rd 1431	640	Cert. withdrawn
Bullard, John	Nac Scr 992	152.7	Forfeited
Burns, Adison	Shelby 1st 81	1 lea 1 lab	Cert. not recom'd
Burriss, Allen D.	Nac 3rd 1764	320	Withdrawn
Calhoun, Wm. M.	Harr'n 3rd 548	319	Transferred
Calcert, Robert P.	Harr'n 3rd 851	51.4	Forfeited
Campbell, Wm.	Shelby 1st 59	1 lea 1 lab	Rejected
Christopher, Jacob	Harr'n 3rd 654	232 1/2	Abandoned
Clark, John C.	Harr'n 3rd 969	6 sur	Illegal
Clark, M. Mc.	Harr'n r 22	160	On a Pat. sur
Clay, James M.	Harr'n 3rd 835	169- 151 ac	Cert. withdrawn
Conger, William	Harr'n 3rd 804	108. 4/5	No good
Cotton, John	Harr'n 1st 163	972,000 vrs.	Illegal
Crouch, Jackson	Harr'n 1st 114	1,813,772 vrs.	Consolidated sur
Crouch, Jackson	Harr'n 1st 128	3,620,292 vrs.	See H-1-103
Curry, Samuel	Harr'n 3rd 542	320	Conflicts
Darden, George W.	Harr'n 3rd 699	116 .3 ac	Resurvey.
Darf, J. N.	Harr'n Scr 262	160	Abandoned
Day, J. N.	Nac Scr 608	160	See H-8-202 Harr'n
Day, Jeremiah	Nac 1st 904	3,709,239 vrs.	Illegal
Deason, John	Nac 2nd 278	1280	Forfeited
Deason, John	Nac 3rd 708	1280	Conflicts
Denton, A. B. & Derrick, J. A.	Nac Scr 307	115 ac	Abandoned
Edward, Haden	Nac 1st 558	1 lab	Forfeited
Edwards, Hiram H.	Harr'n Scr 157	160	Relinquished
Edwards, M. H.	Harr'n Scr 132	105 .4	Forfeited
Flkner, Wm. H.	Harr'n Scr 142	106 .5	Covered by pat,
Faxen, I. A. by assne	Shelby 1st 50	1 lea	Cert. not recom'd
Flint, Timothy	Harr'n 2nd 46	1280	Forfeited
Forsythe, William	Harr'n 3rd 727	160	Covered by other s
Fulkerson, Chas T.	Harr'n Pre 20	160	On a pat. sur
Goffe, Joseph M.	Harr'n 3rd 240	Conflicts	
Gregory, Jacob C.	Nac 3rd 1626	640	Transferred
Griffin, D. J.	Nac Scr 556	160	Relinquished
Griffith, James S.	Nac 2nd 470	480	Conflicts
Grubb, A. P. by assne	Shelby 1st 60	1 lea 1 lab	Cov. by other sur
Harris, Jesse	Shelby 1st 255	1/3 lea.	Cert. not recom'd
Hart, H. William	Harr'n Scr 175	160	Errors
Henderson, Logan B. Hrs. of	Nac 2nd 497	640	Abandoned
Hands, Obed	Nac 2nd 406	137.2	Illegal
Hinds, Obed	Harr'n 2nd 130	3 sur	Illegal
Hodges, Neil	Nac 2nd 394	320	F/N transferred
Holland, Thomas J.	Nac 2nd 324	640	Not valid
Hooper, J. J.	Harr'n 1st 115	12,467,158	Transferred
Hoover, Abraham,	Nac 3rd 3376	155 1/8 ac	Conflicts
Hopkins, Thomas	Harr'n Pre 16	160	On pat. sur
Hughes, Philip	Nac 2nd 505	356	Not pat.
Hughes, Philip	Harr'n 2nd 127	283.1	
Irons, Edward	Nac 3rd 1815 & 2500	320	Forfeited
Isbell, Pendleton	Nac 3rd 2276	320	
Johnson, N. I.	Harr'n Scr 117	158.6	Cov. by pat. sur
Jones, Gabriel	Nac 3rd 3806	79.7	Abandoned

UPSHUR COUNTY CONT'D

Jones, Stephen	Nac	2nd	442	488.2	Conflicts
Jones, Stephen by assne	Harr'n	2nd	83	640	Withdrawn
Laird, Jesse	Harr'n	3rd	359	320	Withdrawn
Latham, Lewis	Shelby	1st	17	1 lea 1 lab	Rejected
Lattimer, Jacob	Nac	3rd	2093	313 1/2	Transferred
Lowe, David	Nac	1st	881	8,376,784 vrs.	Conflicts
Loyd, Jackson	Harr'n	3rd	530	160	Withdrawn
Lyon, Major	Nac	3rd	2952	320	Forfeited
Mahaffy, Issac H.	Harr'n	3rd	342	320	See Nac-3-304
Mahoney, J.A.	Nac	re	573	160	Abandoned
Mann, Marshall	Harr'n	1st	164	6,696,283 vrs.	Cancelled
Marshall, John C.	Nac	Scr	289	28 3/4	
Martin, John M.H.	Harr'n	3rd	743	320	Conflicts
Mathesis, James	Harr'n	scr	174	37.7	Forfeited
McCarty, J.L.	Nac	3rd	4105	41.2	Transferred
McInnish, James or McKinnish	Harr'n	Scr	401	37 2/5	Forfeited
McInnish, James or McKinnish	Harr'n	Scr	121	37.7	Forfeited
Mitchell, B.F.	Nac	re	893	104.7/8	Cancelled
Monk, J.W.	Harr'n	Scr	234	160	Cov, by pat sur
Morris, Thomas I.	Harr'n	3rd	954	306	Cancelled
Neighbors, Issac	Harr'n	3rd	759	160	On other sur
Nesbet, Samuel	Harr'n	3rd	292	320	
Newberry, J.A.	Harr'n	Scr	120	54 ac	Forfeited
Norman, Joseph	Harr'n	2nd	108	3 sur	Relocated
Norman, Joseph	Harr'n	2nd	136	2 sur	Cov, by other sur
Peoples, John H.	Harr'n	Bty	130	1270.6	Abandoned
Potts, George	Nac	Scr	758	160	
Priestley, James	Harr'n	3rd	792	194 - 125 ac	Rejected
Priestley, James	Nac	3rd	3711	320	Cert. rejected
Purdy, Mills,	Shelby	2nd	1	2 sur 320 each	Cov. other sur
Reaves, William	Harr'n	Scr		160	Abandoned
Reeves, Robert W.	Nac	Scr	490	160	Chaged H-S -261
Reeves, Robert W.	Harr'n	Scr	261	160	Abandoned
Ridgeway, Wm. M.	Harr'n	2nd	132	317.1/2	Resurveyed
Robertson, John	Shelby	1st	57	26 lab	Forgery
Robertson, Walton	Harr'n	Scr	127	120.7	Abandoned
Rutherford, C.D.	Nac	3rd	1889	469	Forgery
Rutherford, C.D.	Harr'n	3rd	553	171	Forgery
Scott, Isaac by assne	Nac	Donist	637	1 lea 1 lab	Abandoned
Sillman, William P.	Harr'n	3rd	667	306	Forfeited
Simpson, L.W.	Nac	2nd	393	2 sur 640 each	Abandoned
Smith, A.J.	Nac	1st	524	1/3 lea.	Cert. withdrawn
Smith, Anos W.	Harr'n	3rd	645	320	Cancelled
Smith, Silas M.	Nac	Scr	105	160	Pat. cancelled
Smith, Silas M.	Nac	Scr	152 & 153 & 154	160	Covered
Smith, Silas M.	Harr'n	Scr	293	160	Abandoned
Smith, Silas M.	Nac	Scr	1255	2 sur 78-82 12/	Cancelled
S.P.R.R. Co.	Nac	Scr	1080	3 sur 640-354-286	Illegal
Starkes, James	Harr'n	Scr	128	41.4	On other sur
Story, Elizabeth by assne	Shelby	1st	173	1 lea 1 lab	Cert. not recom
Strong, Usam	Nac	3rd	555	320	Relocated
Sutton, John H.	Harr'n	Scr	83	54	Forfeited
Taton, M.B.	Nac	Bty	579	160	Conflicts
Taylor, A.G.	Harr'n	re	15	160	On pat. sur
Taylor, Calvin	Harr'n	Pre	14	160	On pat. sur
Taylor, John M.	Harr'n	re	13	160	On pat. sur
Taylor, Manson, M.	Harr'n	3rd	800	267.5	
Tex. Cen. Ry. Co.	Harr'n	Scr	316	303.1	Cancelled
Terrell, Jas.	Nac	Pre	131	41.4	Covered
Uron, Francisco	Harr'n	3rd	825	386	On other sur
Uilly, Brittan	Harr'n	Pre	23	160	Covers other sur
Vinator, James	Harr'n	Don	32	640	Not ap roved

UPSHUR COUNTY CONT'D

NAME	FILE NO.	AREA	ENDORSEMENT
Vines, Nancy	Harr'n Scr 106	160	
Wadsworth, Joel by assne	Nac 3rd 1226		relocated
Walker, John H.	Harr'n 3rd 523	320	See nac-3-1437 & 38
Walker, J.W.	Nac pre 459	160	Abandoned
Walker, Robert Wl	Harr'n 3rd 809	160	Abandoned
Wall, Alb, G.	Harr'n 3rd 931	640	Abandoned
Ward, H.M.	Nac 3rd 3954	118	Abandoned
Watkins, Farnanders	Harr'n 3rd 798	160	Abandoned
Webb, Wm E.	Harr'n Scr	61.7	Forfeited
Welch, John by assne	Harr'n Bty 85	320	Withdrawn
Whitney, William	Harr'n 3rd 799	147 2/5	Abandoned
Williams, Richard	Harr'n 3rd 848	320	Conflicts
Wilson, R.O. by assne	Shelby 1st 74	1lea 1lab	Cert. not recom'd
Wimberly, John A.	Nac Scr 558	72.8	Cancelled
Wyatt, J.C.	Harr'n Sct 122	25 1/2	Forfeited
Yarbrough, William	Nac 3rd 2335 1/4	303 .5	Conflicts
Young, William	Nac 3rd 1711	320	Transferred

UPTON COUNTY

Andrews, Mrs. A E	Bex Scr 49477	1280	Conflicts
Cawthorn, M.E. Mrs.	Bex Scr 43028	707.77 ac	Cancelled
Den. & S.E. R.R. CO.	Bex Scr 42332	320	Cancelled
Georgetown R.R. Co.	Bex Scr 42333 & 42334	320	Cancelled
Geer, William	Bex Scr 48326	1280	Abandoned
Grounds, John W.	Bex Scr 41342	1280	Covers other sur
Grounds, J.W.	Bex Scr 43245	1329 .4	School land
Hamilton, Jas E.	Bex Scr 43018	965.4	Cancelled
H.E. & W.T.R.R. Co.	Bex S r 42330 & 42331	640 & 320	Cancelled
Lee, L.M.	Bex Scr	1280	Cancelled
Littleton, Elizabeth Mrs.	Bex Scr 43021	1280	School land
Morris, Ben F.	Bex Scr 55209	3 sur	Conflicts
Nidever, John	Bex Scr 51277	1280	Sapp, H. Tr
Sapp, H.T.	Bex Scr 51393	1029 1.2	Conflicts
Smith, Mary	Bex Scr 43019	1111,7	School land
Tex, & Pac. R.R. CO.	Bex Scr 20592	640	

UVALDE COUNTY

Allison, Thomas	Bex Pre 2944	160	Abandoned
Ball, George H.	Bex Scr 116	640	Cancelled
Barkley, R.A.	Bex 3rd 431	320	Forfeited
Beaty, Seale & Forwood	Bex Scr 14875	640	See 46086
Clubby Wm. C.	Bex Pre 3396	160	
Coleman, M.A.	Bex Pre 6886	30 2/10	Void
Contis, Ciriaco	Bex Bty 1185	200	Abandoned
Dampier, S.P.	Bex Scr 44481	639	Withdrawn
Dunlap, Alex Hrs. of	Bex 2nd 741	240	Void
Esparza, Gregorio	Bex Don 1183	640	Ce t. rejected
Fenley, Geo. W.	Bex Pre 6948	80	Conflicts
Fulgham, Wm. E.	Bex Pre 905	160	Abandoned
Garner, Mrs. Matilda	Bex Don 2284	1280	Abandoned
G.C. & S.F.R.R. CO.	Bex Scr 31143	640	Cancelled
G.C. & S.F.R.R. Co.	Bex Scr 31745	110	Cancelled
" " "	Bex Scr 36407	460	Conflicts
" " "	Bex Scr 50792	640	Conflicts

U VALDE COUNTY CONT'D

NAME	FILE NO.	AREA	ENDORSEMENT
Gibson, John H.	Bex Scr 41301	640	Cancelled
Hall, Mrs. R.A.	Bex Don 2285	1280	Abandoned
Ham, W.B.	Bex Pre 2670	160	Abandoned
Heard, J.P.	Bex Scr 46582	53.7	Abandoned
H.E. Ry Co.	Bex Scr 51964	518	Conflicts
"	Bex Scr 52034	80	Cancelled
Holder, J.F.	Bex Pre 2913	80	Forfeited
Hunt, Bennett	Bex Pre 1549	80	Conflicts
I. & G.N. R.R. CO.	Bex Scr 21208 & 21209	640	Abandoned
Johnson, Wm.	Bex 3rd 283	320	Cancelled
Kelley, R.H.	Bex Scr 55448	192	Forfeited
Kelly, William	Bex 3rd 459	320	
Kokit, J.E.	Bex Pre 1383	160	Abandoned
Laddington, T.D.	Bex Pre 1605	160	Abandoned
Little, William	Bex Scr 27880	640	Relocated
Martenez, Josefa by assne	Bex 1st 1092	1 lea 1 lab	Cert. not recom'd
McCrae, C.C.	Bex 1st 856	1 lea 1 lab	Withdrawn
Perez, Valentin	Bex Bty 1391	512	Relocated
Peveder, C.O.	Bex Pre 2739	80	Relinquished
Peveler, J.M.	Bex Pre 2740	160	Cancelled
Poitevent, J.	Bex Scr 31144	640	Cancelled
Reinhart, John	Bex Pre 221	160	Cancelled
Reyhorn, Alean G.	Bex 1st 935 1/2	1/3 lea.	Conflicts
Robb, Thomas	Bex 1st 575	1 lab	See B-1-1868
Sanders, R.W.	Bex Pre 5689	160	Conflicts
Seabaugh, Conrad	Bex 2nd 688	160	Cancelled
Shipway, R.	Bex Pre 5733	80	Contents transferred
Smith, M.C.	Bex Bty 259	2 sur \$40 each	Pat. cancelled
Solis, Pablo,	Bex 3rd 25	640	Conflicts
Spears, Samuel	Bex 3rd 6786	160	
Stockman, James	Bex Scr 120	640	Cancelled
Tex. Central Ry. Co.	Bex Scr 51363	842	Cancelled
Thompson, Thomas	Bex Bty 964	960	Withdrawn
Trevino, Maria de Jesus	Bex 1st 261	1 lea 1 lab	Cert. not recom'd
Valdez, Juan Antonio	Bex Scr 52225	640	Cancelled
Voss, George by assne	Bex ty 269	960	Pat. cancelled
Walker, John D.	Bex Pre 3139	160	On pat. sur
Wright, Pleasant.	Bex Scr 1170	160	See B-S-1165
Yancy, W.M.	Bex Pre 3034	160	Abandoned

VAL VERDE COUNTY

Acker, Amos	Bex Scr 50280	1280	Conflicts
Alexander, J. Pink	Bex Scr 54223	320	See B-S-24585
Alexander, Mrs. S?C.	Bex Scr 46500	746	Cancelled
Allen, E.F.	Bex Scr 51595	1280	
Allen, J.E.	Bex Scr 50276	517.5	Cancelled
Allen, Martha A.	Bex Scr 50910	1335.8	Ashley, Robert A.
Ashley, Robert A.	Bex Scr 52068	1115	Cancelled
Ashwood, Monroe	Bex Scr 46601	1335.8	School
Austin, J.T.	Bex Scr 47788	1280	School land
Bailey, Mrs. S.	Bex Scr 46606	1335.8	School land
Biley			

VAL VERDE COUNTY CONT'D

NAME	FILE NO.	AREA	ENDORSEMENT
Bailey, Yabith	Bex Scr 46610	895 .3	Cancelled
Ballañd, Sarah A.	Bex Scr 51314	943 1/2	Cancelled
Barnett, W.F.D.	Bex Scr 51320	1280	Cancelled
Barton, N.A.	Bex Scr 46603	1280	School Land
Bennett, R.O.	Bex Scr 52208	1115	Cancelled
Blake, A.M.	Bex Scr 51221	1989	Cancelled
Blackwell, S.P.	Bex Scr 46604	991 1/2	School land
Blepington, J.P.	Bex Scr 46499	748 .4	Cancelled
Bradley, J.F.Y.	Bex Scr 51185	1280	
Brown, Perry	Bex Scr 52135	804	Cancelled
Browne, Perry	Bex Scr 51452	2345 ac 2 sur	Abandoned
Burges, R.P. R.J.	Bex Scr 51186	80	Conflicts
Burns, F.E.	Bex Scr 48834	1513	School land
Bussey, Mrs. Elizabeth	Bex Scr 50604	1103	Cancelled
Butler, Jacob	Bex Scr 51172	1280	Transferred
Caldwell, J.V.	Bex Scr 42297	640	School land
Cardenas, Narcuna	Bex Scr 50282	1280	Papers withdrawn
Carey, Mrs. Anna	Bex Scr 51189	1280	
Cate, D.H.	Bex Scr 51487	1280	Transferred
C.C. & R.G. N.G. R.R. CO.	Bex Scr 38630 & 38631	640	On pat. sur
Chandler, L.C.	Bex Scr 51359	600	Cancelled
Cody, J.W.	Bex Scr 54762	282	
Condron, F.M.	Bex Scr 43859	1334	Cancelled
Crawford, T.H.	Bex Scr 46599	1280	School land
Dahila, J.V.	Bex Pre 9509	160	Cancelled
Deatherage, J.W.	Bex Scr 46617	1280	School land
DeBlanc	Bex Scr 52057	1115	Cancelled
Deen, M.J. Mrs.	Bex Scr 42276	1280	School land
Dixon, John	Bex Scr 49478	977 .4	School land
Dixon, John	Bex Scr 51714	302 .4	
Douglas, E.T.	Bex Scr 51715	101	Cancelled
Elliott, E.P.	Bex Scr 46629	1183	School land
Ellis, E.M.	Bex Scr 43380	1280	School land
E.L. & R.R. RY. CO.	Bex Scr 35841 & 35850	640	Abandoned
" "	Bex Scr 42817 & 42818	640	Cancelled
Foster, G.R.	Bex Scr 46600	1379	Cancelled
Fuller, Mrs. M.J.	Bex Scr 51283	1280	Conflicts
Garcia, Alfonza	Bex Scr 51518	1280	Void
Garcia, C.	Bex Scr 46608	1280	School land
G.C.S.F.RY CO.	Bex Scr 30964	640	Recovered
" "	Bex Scr 41427 & 41428	640	
" "	Bex Scr 41810 & 11 & 12	640	On pat. sur
" "	Bex Scr 41813	102	Conflicts
" "	Bex Scr 51337 & 51338	640	Abandoned
" "	Bex Scr 54140	99.45	
G.H. & S.A. R.R. Co.	Bex Scr 30949 thru 30952	640	Recovered
" " "	Bex Scr 30960	612 .8	Recovered
" " "	Bex Scr 30962	640	Recovered
" " "	Bex Scr 30963	640	Recovered
Gibson, John H.	Bex Scr 41807	640	Conflicts
Gillard, Appo	Bex Scr 54809	959	Cancelled
Gilliland, Sam U.	Bex Scr 46595	1280	School land
Glynn, John	Bex Pre 6224	80	Abandoned
Gulf, West Tex. & Pac	Bex Scr 24543 thru 24555	640	Suspended
Halbert, R.M.	Bex Scr 50825	1625 .5	Cancelled
Hamps, B.F.	Bex Scr 51362	1280	
Hamilton, Emily C.	Bex Scr 50908	1335.3	Transferred
Hancock, John P.	Bex Scr 51322	708	Cancelled
Hatton, W.C.	Bex Scr 51235	1280	Cancelled
Heath, W.C.	Bex Scr 43383	1280	School land
Henry, Wm. P.	Bex Scr 51173	1280	Transferred
H.E. & Ry. Co.	Bex Scr 34440	640	Cancelled

VAL VERDE COUNTY CONT'D

NAME	FILE NO.	AREA	ENDORSEMENT
Hill, F.	Bex Scr 51358	576.9 ac	Cancelled
Hill, F.	Bex Scr 51193	1280	Abandoned
Houston, J.M.	Bex Scr 44489	1151	State sur
I.G.N. HY. CO.	Bea Scr 33425 thru 33440	640	Covers other sur
" " "	Bex Scr 33463 thru 33467	640	Cancelled
" " "	Bex Scr 33464	640	Barred
" " "	Bex Scr 33465	640	Cancelled
" " "	Bex Scr 33466	640	Cancelled
" " "	Bex Scr 33467	640	Cancelled
" " "	Bex Scr 33469	640	Now on Pat. sur
" " "	Bex Scr 21008 & 21554	640	On pat sur
Jacobs, Mary E.	Bex Scr 50907	1280	
Johnson, Lewis	Bex Scr 51239	1280	
Kingsbury, C.H.	Bex Scr 46618	1280	School land
Landoval, Adolfo	Bex Scr 51516	1280	
Landrum, Mrs. L.J.	Bex Scr 51171	1280	
Landrum, I.J.	Bex Scr 46602	1280	School land
Lauham, T.B.	Bex Scr 46614	1280	School land
Laul, Mary J.	Bex Scr 46609	1280	School land
Lawson, Harriet	Bex Scr 46596	1335.8	School land
Lay, John R.	Bex Scr 51252	1280	Conflicts
Lee, Wm.	Bex Scr 46616	1280	School land
Lessibons, J.M.	Bex Scr 54169	5 sur	
Livingstone, Mitt	Bex Scr 50906	1280	
Logan, James	Bex Scr 44488	1280	School land
Logan, Z.L.	Bex Scr 46607	1280	School land
Lythe, Mrs. S.	Bex Scr 46605	1280	School land
Mauldin, W.H.	Bex Scr 43382	1280	School land
Massey, E.E.	Bex Scr 46648	57.4	Conflicts
Mata, A.	Bex Scr 44483	1201	School land
McCulloch, I.J.	Bex Scr 48779	640	School land
Miller, Carl	Bex Scr 44486	1280	School land
Miller, Thomas J.	Bex Scr 46598	1280	School land
Morey, Nancy	Bex Scr 49476	1280	School land
Murrie, Rebecca A.	Bex Scr 51316	516.3	Cancelled
Myer, John	Bex Scr 51323	739	Cancelled
Neuendorf, Max	Bex Scr 39932	640	School land
Noble, Isaac O.	Bex Scr 55281	400	Cancelled
Noggard, Sarah	Bex Scr 49472	1090 1/2	School land
Nolan, Emma	Bex S # 44480	139	Cancelled
Norman, M.M.	Bex Scr 46597	1335.8	School land
Owens, M.V.	Bex Scr 44492	1280	School land
Palmer, Isam	Bex Scr 51312	1280	Cancelled
Peters, J.J.	Bex Scr 46628	1280	School land
Price, David	Bex Scr 51324	739	Cancelled
Fullen, R.C.	Bex Scr 43381	1280	School land
Rains, R.H.	Bex Scr 51385	1290	
Reid, B.S.	Bex Scr 51313	1250	Cancelled
Risinger, Avaniilla	Bex Scr 46611	1280	School land
Rodrequez, G.	Bex Scr 44490	1197 1/2	State sur
Rodriquez, Jesus	Bex Scr 51517	1280	
Romine, J.W.	Bex Scr 51648	1280	Conflicts
Rowland, M.A.	Bex Scr 51174	1280	Illegal
Sandoval, Carlos	Bex Scr 42287	640	School land
Salinas, Vincente	Bex Scr 46498	756 1/2	School land
Schmidt, Henry	Bex Scr 50281	640	Papers withdrawn
Sharp, Mrs. M.A.	Bex Scr 51649	1280	Abandoned
Slaughter, Mrs. Arena	Bex Scr 51281	1280	Cancelled

VAL VERDE COUNTY CONT'D

NAME	FILE NO.	AREA	ENDORSEMENT
Smith, J.C.	Bex Scr 52065	1115	Cancelled
Smith, Mrs. Elizabeth	Bex Scr 55308	596	Abandoned
Smith, Mary A	Bex Scr 48848	1114	School land
Smith, Mrs. Mary	Bex Scr 52209	503	Conflicts
Smith, Nancy	Bex Scr 51328	1125	Conflicts
Smith, W. O.	Bex Scr 46630	1282	School land
Spindle, Samuel J.	Bex Scr 50824	468	Cancelled
Stacey, W.A.	Bex Scr 51325	532	Conflicts
Stapleton, S.J.	Bex Scr 51326	555	Cancelled
Starr, Perry	Bex Scr 55339	160	Conflicts
Steel, Thomas	Bex Scr 46600 1/2	1280	School land
Stevenson, L.	Bex Scr 55312		Cancelled
Stewart, Jas. H.	Bex Scr 51518	640	
Stilwell, Mrs. C.L.	Bex Scr 55280	240	Cancelled
Stubblefield, Lucy A.	Bex Scr 46612	1280	School land
Taylor, Mrs. W.E.	Bex Scr 52198	1203	Cancelled
Tex. Cen R.R. Co.	Bex Scr 44491	505	Cancelled
Thomas, John C.	Bex Scr 52041	1280	Conflicts
Thompson, George	Bex Scr 44075	1129 1/2	Cancelled
Thompson, Mary M.	Bex Scr 51317	1280	Cancelled
Thompson, J.J.	Bex Scr 46619	1280	School land
Townsend, T.S.	Bex Scr 52207	1157.6	Conflicts
Turner, James M.	Bex Scr 52042	1280	Conflicts
Waggoner, Margaret	Bex Scr 51971	1280	Conflicts
Wakefield, J.H.	Bex Scr 51944	1286 3.	Cancelled
Ward, W.S.	Bex Scr 51396	55 1.4	Weaver, Sallie
Weaver, Sallie	Bex Scr 51188	1280	
Welborn, A.H.	Bex Scr 46627	1021.8	Cancelled
Whitley, J.C.	Bex Scr 50278	1280	Transferred
Wilkes, A.H.	Bex Scr 54125	934	
Williams, E.O.	Bex Scr 46613	1280	School land
Yeary, J.K.	Bex Scr 50603	1280	Abandoned
Yeary, J.K.	Bex Scr 52181	823	Cancelled
Yeung, J.F.	Bex Scr 50277	1114	Conflicts

VAN ZANDT. COUNTY

Allen, J.L.	Nac Pre 136	127 1/4	Covered
Allen, J.M.	Nac Scr 482	47.6	Forfeited
Allen, Wm. W.	Nac Scr 591	160	Forfeited
Anderson, J.D.	Nac Pre 776	160	Conflicts
Barnes, G.W.	Nac Pre 754	57.5	Conflicts
Barnes, J.W.	Nac Pre 793	55.8	Abandoned
Bass, D.H.	Nac 3rd 3713	163	Cancelled
Beck, William	Nac 3rd 3562	160	Forfeited
Beckitt, Calamess	Nac 3rd 3259	640	Abandoned
Benton, William S.	Nac Scr 886	160	On othersur
Berry, R.W.	Nac Scr 1029	23 ac	Forfeited
Bowden, E.M.	Nac Pre 71	88 1/2	Abandoned
Brannan, Henry	Nac Scr 709	160	Forfeited
Brazill, Jane	Nac Pre 129	160	Covered
Brister, William B.	Nac 3rd 3597	160	Forfeited
Brown, Ezekiel W.	Nac 1st 1110	7,225,600	Conflicts
Brown, J.P.S.	Nac Scr 817	160	
Bruce, William	Nac Bty 498	320	W rrant rejected
Bruce, William by assne	Harr'n Bty 80	320	Papers transferre
Bruton, Joab	Nac Scr 710	160	
Buckley, Tyre	Nac 1st 1185	214,510	Cancelled
Buckley, Tyre	Nac 1st 1200	2,806,258	Transferred
Buckley, Tyre	Rob 1st 1316	497 .3 ac	Cancelled
Burks, L.M.	Nac Scr 621	160	Forfeited
Burnett, Prior C.	Nac 3rd 2700	320	Cert. not returne

VAN ZANDT COUNTY CONT'D

NAME	FILE NO.	AREA	ENDORSEMENT
Burnett, Prior C.	Nac 3rd 2700	320	Cert, not ret'd
Burnett, Prior C.	Nac Scr 711	160	Forfeited
Canddy, James M.	Nac 2nd 430 1/2	2 sur-190-145ac	Cert. rejected
Clandy, Robert H.	Nac Scr 592	51.8	
Clarady, Robert	Nac Scr 381	51.8	Conflicts
Clewis, Lewis	Nac Scr 827	160	Forfeited
Clawer, J.W.	Nac Pre 157	160	On oaths sur
Chandler, James E.	Nac Scr 545	160	Conflicts
Chappell, M.	Nac 3rd 4006	160	Cancelled
Christman, J.G.	Nac Pre 140	160	
Christmas, Isaac C.	Nac Scr 714	160	Forfeited
Collier, John O.	Nac Scr 281	52 1/5	Forfeited
Collins, L.W.	Nac Scr 593	160	
Connor, Thomas J.	Nac 3rd 2947	320	Cert. approved
Corder, W.D.	Nac Scr 715	160	Abandoned
Cox, John A.	Nac Pre 124	160	Covered
Cox, Marion A.	Nac 3rd 3281	266 2/3	Cancelled
Cox, W.C.	Nac Pre 104	160	Covered
Creagle, Henry	Nac 3rd 4160	17.9	
Cross, Henry B.	Nac Pre 905	93	Abandoned
Cross, J.M.	Nac Scr 716	160	Forfeited
Crow, Isaac N.	Nac Pre 367	160	Conflicts
Crum, Emily	Nac Scr 887	77	Forfeited
Crump, William G.	Nac 3rd 1157	320	Conflicts
Cunmumham, A.C.	Nac Pre 906	50	Abandoned
Cunningham, R th	Nac 3rd 4112	38 1/2	Conflicts
Cunmumham, Ruth	Nac 3rd 3950	198 1/2	Withdrawn
Daniel, Andrew	Nac Pre 259	160	Papers transferred
Daniel, Andrew	Nac Scr 377	160	Forfeited
Daugherty, William	Nac 3rd 3264	640	Cert. withdrawn
Davidson, William	Nac Scr 594	52 ac	
Day Land & Cattle co.	Nac Don 724	681	Abandoned
Dickerson, Andrew P.	Nac Scr 717	123 .2	Forfeited
Dooley, Lemuel T.	Nac 3rd 3717	160	Abandoned
Duncan, W.V.	Nac 3rd 4084	326.7	Cert. exhausted
Durst, John	Nac Scr 1319 1/2	9 1/2	Cancelled
Durst, John	Nac Scr 1325	22 .5	Abandoned
Duval, John C.	Nac Scr 437	2 sur 137-123 +.ac	Forfeited
Easley, Daniel	Nac 3rd 3217	52 ac	Forfeited
Easley, Daniel B.	Nac 3rd 3734	160	Cancelled
Easley, Daniel B.	Nac Scr 780	160	
Elliott, C.S.	Nac Scr 297	95 .9	Forfeited
Ervin, Jonas A.	Nac 3rd 2660	263 .9	Conflicts
Farmer, A.W.	Nac Scr 485 2 sur 55+-135 +		Forfeited
Farmer, Hulet,	Nac 3rd 3215	160	Covered
Farmer, Wilby B.	Nac 3rd 3252	320	Relocated
Fletcher, Ann	Nac Scr 718	160	Abandoned
Ford, Levi	Nac 3rd 3030	320	Conflicts
Foscue, F.F.	Nac Scr 277 & 302	100	Abandoned
Fowler, A.H.	Nac 2nd 430	3 sur	Abandoned
Fuller, M.F.	Nac Pre 1033	17.8	Abandoned
Gardenhire, William	Nac 3rd 3818	315.9	Conflicts
Gibbard, J.J.	Nac Scr 1392	537.74	Cancelled
Gibson, W.W.	Nac Scr 1381	294.12	Abandoned
Gilmore, J.W.	Nac Scr 913	160	Forfeited
Graham, Preston E.	Nac Scr 899	121	Abandoned
Green, Joseph	Nac Scr 595	160	Conflicts
Green, Thomas J.	Nac 3rd 3714	160	Forfeited
Green, S.J.	Nac Pre 569	160	Cancelled
Halbicht, H.E.	Nac Scr 1302	160	Abandoned
Haley, D.R.	Nac Scr 828	31.3	Transferred
Haley, Charles T. or Q.	Nac Don 488	2 sur	Abandoned

VAN ZANDT COUNTY CONT'D

NAME	FILE NO.	AREA	ENDORSEMENT
Haley, Richard by assne	Nac Don 452 1/2	640	Abandoned
Haliburton, F.M.	Nac Scr 719	160	Covered
Hallman, D.	Nac Scr 624	61	Forfeited
Hancock, George M.	Nac Scr 888	160	On other sur
Hassell, J.M.	Nac Scr 596	160	Relinquished
Hattinger, J.G.	Nac Pre 148	160	Abandoned
Head, William B. hrs. of	Nac 3rd 3262	320	Abandoned
Henry, J.C.	Nac Scr 877	14 ac	Conflicts
Hensley, J.W.	Nac Pre 134	160	Covered
High, J.J.	Nac Scr 625	160	Forfeited
Hill, Albert G.	Nac Scr 889	160	Conflicts
Holland, John T.	Nac 3rd 3733	71.7	Conflicts
Hollingsworth, B.G.	Nac Scr 319	320	Abandoned
Hope, William	Nac 3rd 2341	320	R located
Hubbard, Wm. W.	Nac Scr 486	13	No money
Huff, T.S.	Nac Scr 1400	75 .8	No good
Jackson, Thomas	Nac 3rd 2702	160	Cancelled
James, Joseph M.	Nac 3rd 2713	320	R located
Johnson, Augustus C.	Nac Scr 890	160	Abandoned
Johnson, James R.	Nac Scr 878	160	
Johnson, Wm. M.	Nac Scr 547	160	Forfeited
Jones, Jacob	Nac Pre 109	41	Cancelled
Jones, Moses	Nac Pre 261	160	On other sur
Jordan, Kendrick S.	Nac Scr 891	160	Abandoned
Kilman, Jane	Nac Scr 383	160	Forfeited
King, John	Nac 3rd 3812	640	On other sur
Knodell, Conrad	Nac 2nd 443	2 sur 320 each	Cert. rejected
Knudson, Aanaan	Nac Scr 781	95 .4	Transferred
Knudson, Cresten	Nac Scr 782	18	Forfeited
Koen, Drury B.	Nac 3rd 2657	160	Conflicts
Lawrence, Garrett	Nac Scr 720	160	Forfeited
Lawrence, Robert	Nac Scr 549	160	
Leonard, Wm. R.	Nac 3rd 4122	32	Transferred
Lephiew, R.M.	Nac Pre 971	160	Conflicts
Lewis, George P.	Nac Scr 597	160	Forfeited
Lindsay, H.	Nac Scr 626	160	
Lonsbury, J.A.	Nac Scr 783	160	Conflicts
Lunsford, Allen	Nac Pre 1020	38 .3	Abandoned
Mack, Edward	Nac 3rd 3212	160	Covered
Marrs, Henry C.	Nac 3rd 3622	304	Abandoned
Marrs, John	Nac 3rd 3940	320	F/N withdrawn
Martin, John R.	Nac Scr 829	93	
Martin, John R.	Nac Scr 829	93	On othersur
Mattison, Thomas	Nac 3rd 4028	640	Relocated
May, James	Nac 3rd 1468	320	Forfeited
McCain, Edward M.	Nac Scr 721	160	Suspended
McFaddin, Ruth	Nac 3rd 963	320	Cancelled
McIntyre, Thomas H.	Nac Don 656	66 ac	Forfeited
McKay, John L.	Nac 3rd 35	320	Forfeited
McKnight, A.G.	Nac Scr 598	160	Covered
McPhail, Daniel	Nac 3rd 2658	160	Abandoned
McPhail Thomas	Nac Scr 167	100	Cert. withdrawn
McPhail, Thomas R.	Nac 3rd 2677	160	Cancelled
Medlin, George B.	Nac 2nd 248	960	Forfeited
Meeks, William C.	Nac Scr 265	51 4/5	Cancelled
Miller, Abraham	Nac 3rd 4128	22 .4	Covered
Miller, T.A.	Nac Pre 919	160	Abandoned
Mitchell, W.P.	Nac Scr 599	160	Abandoned
Monks, S.A.	Nac 3rd 4019	160	Cancelled
Monk, John J.	Nac Scr 845	160	Covered
Moore, Frankey Hrs. of	Nac 3rd 3661	311.7	Abandoned
Moore, John G.	Nac 3rd 3260	317 1/4	Relocated
Nann, Newton	Nac 3rd 2446	160	Cert. not ret'd
Neel, Joseph	Nac Pre 121	160	Abandoned
Newton, John P.	Nac 3rd 2352	640	R located

VAN ZANDT COUNTY CONT'D

NAME	FILE NO.	AREA	ENDORSEMENT
Noblitt, John by assne	Nac Don 393	320	Warrant withdrawn
Noland, John	Nac Don 438	320	Abandoned
O, Neal, J.A.	Nac 3rd 4011	160	Suspended
Oquinn J.J.	Nac Scr 912	143	Conflicts
Oquinn, J.J.	Nac Scr 548	48	
Osborn, Edward	Nac Bty 107	1280	F/N ^e withdrawn
Padget, James M.	Nac Scr 602	160	Forfeited
Parker, R.W.	Nac Scr 603	160	Forfeited
Patton, Samuel by assne	Nac 1st 58	26 lab	Cert. rejected
Porter, Elizabeth	Nac 1st 900	9 1/3 lab	Transferred
Presterige, R.R.	Nac Pre 396	160	Cancelled
Prewitt, Joseph B.	Nac 3rd 3059	318.2	File cancelled
Pucket, Montgomery	Nac 3rd 64	320	Forfeited
Quindlen, J.T.	Nac Pre 37	160	Abandoned
Rawles, James	Nac 1st 978	4,165,552	Transferred
Reader, Joseph	Nac Scr 722	160	Forfeited
Reese, Perry	Nac 1st 785	320	Conflicts
Reid, James S.	Nac Scr 384	160	
Reuter, Louis	Nac Scr 125	220	Abandoned
Reynolds, Reynold	Nac 2nd 460	1025	Cert. not ret'd
Rhodes, A.B.	Nac Pre 911	25 ac	Abandoned
Rhodes, Jethro D.	Nac Scr 278	160	Relinquished
Riley, Thomas	Nac 3rd 3250	320	Abandoned
Robertson, Madison J.	Nac 3rd 4213	160	Cancelled
Robnison, Hubbard	Nac Scr 628	160	Cert. wanting
Robinett, M.M.	Nac Pre 306		No F/N
Rodgers, Robert W.	Nac Scr 893	160	Conflicts
Rodgers, Robert W.	Nac Scr 894	95	On other sur
Rogers, Benjamin K,	Nac Scr 892	160	
Russell, Daniel	Nac 2nd 77	640	Forfeited
Sanders, Caleb	Nac Scr 380	160	Conflicts
Seitz, Geo.	Nac 3rd 4125	260	Transferred
Sherley, Z.P.	Nac 3rd 3896	320	
Short, A.W.M.	Nac Scr 629	48.5	Short, A.W.M.
Short, A.W.M.	Nac Scr 630	160	Forfeited
Sides, Joseph	Nac 3rd 3475	160	Abandoned
Slaughter, William A.	Nac 3rd 3218	100	Covered
Smith, Andrew M.	Nac Scr 723	160	Abandoned
Smith, Bird	Nac Scr 385	63.2	Conflicts
Smith, Hambleton	Nac Pre 262	160	On other sur
Smith, Sidney	Nac 1st 882	2 sur	Withdrawn
Smith, Sidney	Nac Bty 457	2 sur	Covered
Smith, Sidney	Nac Ser 831	40	Smith, Silas M.
Smith, Silas	Nac Scr 1048	160	Cert. withdrawn
Smith, Thomas	Nac 3rd 4120	293	Cancelled
Smith, Thomas G.	Nac 3r 4129	19.3	Cert. not reptd
Smith, Thomas G.	Nac 3rd 4150	293	Cert. not reptd
Snider, H.J.	Nac 3rd 2946	320	Abandoned
Spence, G.J.	Nac Scr 299	160	Covered
Speifs, Herman	Nac 3rd 4175	9 1/2	Cancelled
Stidman, C.	Nac Scr 606	160	Abandoned
Talley, J.	Nac Pre 153	160	Abandoned
Taylor, George	Nac Scr 880	160	Abandoned
Taylor, Josephus	Nac 3rd 3244	640	Cert. withdrawn
Teague, William B.	Nac 3rd 2387	320	Relocated
Tierwester, Henry	Nac Don 679	2 sur	Cancelled
Thomerson, Eli M.	N c 1st 883	2 sur	Conflicts
Thompson, William M.	Nac Scr 881	160	No good
Tucker, Zill	Nac Scr 607	160	Relinquished
Turner, A.A.	Nac Pre 890	110 1/2	Abandoned
Turner, Robert	Nac 3rd 4157	225	Cancelled
Turner, Robert	Nac Bty 689	225	Abandoned

VAN ZANDT COUNTY CONT'D

NAME	FILE NO.	AREA	ENDORSEMENT
Vaughn, John	Nac Don 489	320-266+ ac	Illegal
Vaughn, Sam R.	Nac 3rd 4124	160	Cancelled
Waddle, Isaac	Nac 1st 57	26 1ab	Pat on other sur
Walden, John A.	Nac 3rd 2808	320	Illegal
Watson, J.W.	Nac 1st 166		
Welch, Levi	Nac 3rd 4209	125 1/3	Abandoned
Westmoreland, Y. Hrs. of	Nac 3rd 3251	626 1/10 ac	Abandoned
Whartley, S.J.	Nac 3rd 2672	297	Abandoned
White, Wilay	Nac 2nd 473	640	Relinquished
Whittenton, M.A.	Nac Pre 216	160	Abandoned
Will, W.E. Jr.	Nac Pre 238	160	Covered
Williams, Asa	Nac 3rd 4039	160	
Williams, B.M.	Nac Scr 546	3 sur	Forfeited
Wright, Hardan Jr.	Nac Scr 832	134	On other sur
Wright, Hardin Sr.	Nac Scr 833	160	Forfeited
Wright, Solomon,	Nac 3rd 3229	233.7	Withdrawn
Yeorgan, J.A.	Nac Pre 155	160	On other sur
Yoorgan, J.A.	Nac Scr 834	160	Young, George
Yoorgan, George	Nac 3rd 2360	2 sur 320 each	Cert. rejected
Young, Michael de	Nac 3rd 1469	320	Forfeited

VICTORIA COUNTY

Alderson, Henry	Ref Bty 90	640	On other sur
Allen, J.C. Capt.	Vic Bty 21	1280	Relocated
Baeumlin, C.F.	Ref 2nd 14	640	Relocated
Bass, Archibald	Ref Don 157	960	Abandoned
Berry, Naman	Vic 1st 73	1 lea 1 lab	Cert. not recom.
Charleston, Jeff	Vic Scr 46	70 1/2	Forfeited
Conlisy, John by assne	Ref Bty 87	640	Relocated
Cook, Wm, M.	Ref 2nd 18	640	Abandoned
Esta, Nathan	Vic 1st 5	1 lea 1 lab	Cert. not recom'd
Evans, Samuel B.	Ref Don 74	640	Cert. withdrawn
Field, Tom M.	Vic Pre 41	10.5	Gates, Lucinda
Gates, Lucius W.	Ref Bty 89	1920	On other sur
Hamilton, James	Ref Bty 103	1920	Abandoned
Herrera, Antonio	Vic 1st 95	1 lea 1 lab	Withdrawn
Hughes, Pat.	Vic Scr 287	46	Abandoned
Hunt, Alabama	Vic Scr 299	160	Cancelled
Hunt, Wilkins	Ref 3rd 38	640	Covered by other sur
Jordan, H.P.	Vic Scr 291	382 1/2	
Leggs, George	Ref Bty 73	640	Cert. withdrawn
Lockhart, Levi T.	Ref Bty 104	1920	Cert. withdrawn
Lott,	Gol Pre 98	160	
Malone, Robert	Vic 2nd 13	640	Cert. withdrawn
Martin, E.	Ref Bty 102	1920	Abandoned
Masters, Chas. by assne	Ref Bty 88	640	On other sur
McCaslin, John W.	Vic 2nd 8	640	Transferred
McFaddin, J.A.	Ref Scr 338	10.68	No vacnacy
McKay, Thomas	Vic 1st 86	1/3 lea	Transferred
Morris, Spencer	Gon 1st 2	1/3 lea	Cert. withdrawn
Mott, Gordan J.	Ref Bty 91	640	On other sur
Mygatt, Eli Jr.	Vic 1st 72	1 lea 1 lab	Cert. not recom.
O'Brien John	Vic Scr 292	77 ac	Forfeited
O'Hara, Vincent	Vic 2nd 29	1280	Cert. not recom.
Orick, James Hrs. of	Vic 1st 106	6,497,855 vrs	Abandoned
Platte, Henry	Vic 1st 74	1 lea 1 lab	Cert. not recom.
Richardson, D.S.	Ref 1st 44 12/	2 sur	Cert. withdrawn
Reiland, Geroge	Vic Scr 103	160	
Rogers, John A.	Vic 2nd 9	1/3 lea.	Cancelled
Rudoso Irrigation Co.	Vic Scr 283	237 1/2	

VICTORIA COUNTY CONT'D

NAME	FILE NO.	AREA	ENDORSEMENT
S.A. & M.G. R.R. CO.	Vic Scr 104	640	Abandoned
" "	Vic Scr 131 & 124 & 125	640	Cancelled
Sultzbaugh, George	Ref 2nd 33	2 sur 640 each	Abandoned
Taylor, Josiah	Vic 1st 30	2 + 1ab	Relocated
Thurmond, C...Sr.	Vic Scr 295	77.6	No vacancy
Tinsley, Isaac T.	Vic 1st 26	2 sur	Conflicts
Timmony, Edward H.	Ref Bty 101	1280	On other sur
Toyah Creek Irrigation Co.	Vic Scr 281	640	Transferred
Ubanks, John	Ref 2nd 28	640	On other sur
Walls, C.H.	Vic Pre 49	53 ac	Cancelled
Ward, William J.	Ref 3rd 36	320	On other sur
Weber, L.F.	Vic Pre 42	43 .8	No vacancy
Westover, Ira	Ref Bty 86	1920	On other sur
White, Samuel A.	Vic 1st 71	1/3 lea.	Cancelled
Whittington, W. M.	Ref 3rd 39	320	Conflicts
Wiley, John	Vic 1st 14	1 lea	Cert. not recomm'd
Wilson, Samuel	Vic 1st 51	1/3 lea.	
Yarbrough, Mrs. P.C.	Vic Dan., 169	756 ac	Transferred

WALKER COUNTY

Arthur, B.C.	Mont. 1st 437	13,341,126 vrs.	Abandoned
Bell, Hannible	Mont. 3rd 1	320	Reloc. in Wise co.
Berkely, Nicholas	Mont. 3rd 62	2 sur-133-187 ac	Forfeited
Blackburn, Gabriel C.	Mont. 3rd 404	320	Relocated
Bookman, Galveston	Mont. Pre 141		Abandoned
Bowen, Charles	Mont. Pre 127	98.3	Abandoned
Bryan, Mrs. John	Hous. 1st 330	17,335,027	Abandoned
Bukler, by assne	Mont. 1st 286	6,795,417 vrs	Cert. rejected
Burns, John W.	Mont. 3rd 456	160	Cancelled
Burt, Henry	Mont. Pre 79	157.1	Cancelled
Chace, Andrew	Mont. 1st 282	2 + 1ab	Cert. rejected
Chandler, Rufus	Mont. Pre 123	160	Abandoned
Clapp, B.J.	Mont. Pre 124	160	Same as 232
Clark, Jerry	Mont. 1st 274	24,645,028 vrs	
Cloyd, Newit	Mont. 3rd 341	160	Conflicts
Colard, J.S.	Hous. Scr 315	160	Forfeited
Cooksey, Mrs. Lizzie	Mont. Pre 246	160	Covered
Conrow, Charles W.	Mont. 3rd 459	20 ac	Pat. rejected
Courtney, Jesse	Mont. 3rd 157	640	Conflicts
Crouch, Jackson	Mont. 1st 344	1/3 lea.	Cancelled
Duel, Lewis	Mont. Bty 283	725	Abandoned
Dutcher, Lafred by assne	Hous. 1st 111	1/3 lea.	On older grant
Early, John	Mont. 1st 296	1 lea 1 lab	Cert. withdrawn
Elliott, B.F.	Mont. Scr 167	56	Forfeited
Faith, A.B.	Mont. 3rd 154	320	Relocated
Farris, G.W.	Mont. Scr 159	133	Abandoned
Ferguson, James	Mont. 1st 456	1/3 lea	Cert. withdrawn
Ferguson, W.	Mont. Scr 85	160	Abandoned
Field, Stanton	Mont. 2nd 37 1/2	3,574,834.8	Cert. rejected
Fogg, John W.	Mont. Bty 230	320	Warrant rejected
Ferguson, Fannie	Mont. 3rd 426	160	Abandoned
Gett, John	Mont. 1st 100	1 lab	Cert. withdrawn
Goffett, James	Mont. 3rd 383	157	Cert. rejected
Grant, M.T.	Mont. 1st 251	369	Cert. rejected
Gray, E.M.	Mont. 2nd 7	1280	Abandoned
Breen, Larkin	Mont. Pre 86	160	Abandoned
Harrison, Reterrer	Mont. 3rd 225	620	Forfeited
Henson, Joseph	Mont. Bty 127	320	Relocated
Hicks, Lenia	Mont. 3rd 448	62.5	Conflicts
Hicks, L.B.	Hous. Scr 521/2	160 ac	
Hines, Geo. W.	Mont. Pre 150	147.7	Abandoned

WALKER COUNTY CONT'D

NAME	FILE NO.	ARFA	ENDORSEMENT
Hutchinson, Robert	Mont 3rd 381	64 1/4 ac	Void
Inter. & Gr. NO. R. R. CO.	Mont Scr 128	85 ac	Abandoned
" " "	Mont Scr 131	282	Abandoned
" " "	Mont Scr 132	482 1/2	Abandoned
Ingins, Charles	Mont Pre 95	121	Abandoned
Ingraham, George	Mont 3rd 175	320	Relocated
Irvine, Benj. F.	Mont 3rd 5	640	Forfeited
Irvine, Benj. F.	Mont 3rd 180	320	Cert. cancelled
Jefferson, Thomas	Mont Pre 190	156	Forfeited
Johnston, Isaac	Hous Scr 316	160	Forfeited
Johnston, Matthew	Hous Scr 317	160	Abandoned
Johnston, R. J.	Hous Scr 318	160	See Mont. 42
Jones, Ben	Mont Pre 229	98	Cancelled
Judd, Mrs. Marinda	Mont Scr 164	83	Cancelled
Kelton, Robert	Mont 3rd 12	640	Forfeited
Klocke, Hugh	Mont 3rd 457	320	Cov. by other sur
Kutch, Daniel	Mont 2nd 23	1280	Transferred
Lawrence, G. W.	Mont 1st 138	1 lea.	Conflicts
Lindley, Samuel	Mont 1st 139	1 lab	Relocated
Lindley, William	Mont 1st 137	1/3 lea.	Cert. withdrawn
Litchfield, Joseph	Mont Pre 117	160	Abandoned
Mann, John	Mont Scr 23	162	Sur Illegal
McAdams, John Jr.	Mont 1st 543	1,865,750	Cert. cancelled
McCrary, Wm.	Mont 2nd 25	196	Cert. not in office
McCrary, Wm.	Mont 2nd 32	444	Cert. not in office
McGary, Jonathan A.	Mont Scr 71	160	Forfeited
McKim, James	Mont 1st 337	2,562	Cert. rejected
Miller, Edward	Mont Bty 110	320	Pat. cancelled
Milsaps, Mary	Hous 1st 357	7 sur	Trans. M-1-559 1/2
McKinney, John	Mont Pre 161	160	Abandoned
Morris, Alfred W.	Mont 3rd 265	320	Cert. withdrawn
Nelson, Granville C.	Mont 3rd 60	640	Forfeited
New, Samuel	Mont 3rd 63	640	Forfeited
O'Neill, John	Mont Bty 196	160	Illegal sur
Parker, A. J.	Mont 3rd 449	160	Cancelled
Parker, A. J.	Rob 3rd 5405	160	Covers a pat sur
Peters, Wm. S.	Mont Pre 97	160	Prather, Azariah
Pratler, Azariah	Mont 3rd 236	320	Transferred
Pursley, Wm. G.	Mont Scr 49	81.8.	Rejected
Redding, W. G.	Mont Bty 225	579 .8	Cert. withdrawn
Reeves, Mrs. Caroline	Mont Pre 33	160	Papers transferred
Reynolds, Lewis	Mont Pre 142	160	Abandoned
Richardson, Ellis	Mont Pre 94	155	Abandoned
Ridgeway, Johnathan H.	Mont 2nd 157	640	Forfeited
Robbins, D. E.	Mont Pre 198	160	Covered
Ross, Charles	Mont Pre 159	160	Abandoned
Ross, Stephen	Mont Pre 144	160	Abandoned
Saddler, Robert	Mont 1st 345	1/3 lea.	Cancelled
Southall, H. B.	Mont Scr 51	160	Covered
Sultzbaugh, George	Mont 2nd 11	1/3 lea.	Cert. withdrawn
Thompson, A. P.	Mont Bty 140	960	Pat. cancelled
Tompkins, Theodore D.	Hous 2nd 41	320	On other sur
Tonsey, Isaac	Mont 3rd 247	320	Cancelled
Walker, Tandy	Mont 1st 573	95,96509 vrs.	Cert. rejected
Warde, James S.	Mont 1st 532	2 sur	Forfeited
Weedon, George	Hous 1st 249	8,237,912 vrs.	On other sur

WALKER COUNTY CONT'D

NAME	FILE NO.	AREA	ENDORSEMENT
Whaley, Ben	Mont Pre 163	9 ac	Abandoned
White, Mag.	Mont Pre 227	16	No proof
White, T. B.	Hous 3rd 847	160	Cert. not returned
White, Tilman, B.	Hous 3rd 990	320	Cert. withdrawn
Wills, Isaac D.	Hous Scr 320	160	Cert. withdrawn
Wilson, James B.	Mont 2nd 150	1280	Transferred
Wilson, James B.	Mont Bty 176	1280	Transferred
Wilson, Stanley	Mont Pre 152	160	Abandoned
Windham, I. W.	Mont Pre 118	78	Abandoned
Winters, John	Lib 1st 51 1/2	7,232,760	Conflicts
Womack, James	Mont Pre 153	160	Abandoned
Wright, Jefferson	Hous 3rd 413 1/2	165	Cancelled
Young, Joseph	Mont 1st 509	1 lab	Cert. rejected

WALLER COUNTY

B. B. B. & C. R. Co.	Mont Scr 127	28	Cancelled
" "	Aus Scr 134	633 3/4	No cert.
Coulson, J. K.	Aus Scr 153	12.4 ac	No vacancy (724
Day Land & Cattle Co.	Aus Don 68	559	Abandoned Nac--D-
Dick, G. W.	Aus Scr 160	56.7	No vacancy
Elliott, B. F.	Harris Scr 382	46.4	No vacancy
Felker, Jas. A.	Aus Scr 155	395	No vacancy
Fordstran, E. H.	Aus Scr 156	463	No vacancy
H. T. R. Co.	Aus Scr 73 & 75	640	See Bex 33098 33097
Jenkins, George W.	Mont Bty 313	190.7	
Jones, R. L.	Aus Scr 157	36.6	Cancelled
Muncy, E.	Harris Scr 383	135.6	No vacancy
Scott, James W.	Aus Don 52	320	Cancelled
Wallingford, T. G.	Aus Scr 150	581/2 ac	No vacancy

WARD COUNTY

Clements, Mary A.	Bex Pre 8166	32 1/5	Cancelled
Clemons, Lewis C.	Bex Don 2668	694+	Abandoned
Keethley, J. M.	Bex Pre 9711	160	
Peacock, Frank	Bex Pre 8176	80	Cancelled
Peacock, Louis	Bex re 8178	80	Cancelled

WASHINGTON COUNTY

Alphun, Samuel T.	Wash 3rd 12	320	Withdrawn
Armstrong, Theron	Wash 3rd 1	640	Cert. withdrawn
Ashley, James H.	Wash 1st 86	201,185	Abandoned
Chappell, Robert	Wash 3rd 9	179 1/2	Relocated
Cocke, John H.	Mont 2nd 56	640	
Coe, Philips H.	Aus Bty 20	320	Warrant withdrawn
Coleman, James H.	Wash 3rd 15	320	Relocated
Comes, Moses N.	Wash 3rd 3	640	Cert. withdrawn
Crunk, Nicholas L.	Wash 1st 24	1/4 lea 1 lab	Cert. withdrawn
Donroder, L. S.	Wash 1st 37	26 lab	Relocated
Carrington, John	Wash 1st 46	2/3 lea. 1 lab	Conflicts
Early, Thomas	Mil 1st 1156	6 1/3 lab	
Fuquay, John W.	Wash 3rd 37 12/	Withdrawn	160 ac.
Gray, Samuel E.	Wash 3rd 11	320	Cancelled
Grinnolds, E. G.	Wash 1st 92	21616719 vrs.	Cancelled
Hall, Jackson I.	Mil 1st 338	1 lea 1 lab	Rejected
Haskins, Thomas	Wash Bty 26	240	Cancelled

WASHINGTON COUNTY CONT'D

NAME	FILE NO.	AREA	ENDORSEMENT
Haynie, S. ^{G.}	Wash 3rd 33	640	Abandoned
Houston, A. ^{D.}	Wash 1st 62	1/4 lea.	On pat. sur
Jarvis, Alexander Pen	Wash 1st 47	2 lea.	Transferred
Johnson, Jacob	Wash 2nd 3	640	Relocated
King, Wm. T.	Wash 3rd 63	320	Abandoned
Levering, Henry	Wash 3rd 34	320	Transferred
Lightfoot, John W.	Wash 1st 43	1/4 lea.	Cancelled
Longstreet, Gilbe t	Wash 2nd 2	759	
McKernan, Thomas	Wash 2nd 6	1/3 lea.	Transferred
Moses, Norton,	Wash 3rd 40	160	Abandoned
Neil, Z. ^{A.}	Wash 1st 88	5,957,733 vrs	Conflicts
Norton., Peter	Wash 3rd 61	640	Abandoned
O'Neil Z.	Wash 89	1,354,800	Abandoned
Peck, Nathaniel	Wash 1st 44	1 lea.	Cancelled
Peel, B.L.	Wash 3rd 57	15.6	Cancelled
Pitt, Obediah	Wash 1st 66	829,815	Transferred
Rasberry, Alien	Wash 3rd 38	160	Withdrawn
Roberts, Jeremiah	Wash 2nd 12	280	Relocated
Snider, Bernard	Wash 1st 41	1/3 lea.	Cert. withdrawn
Taylor, Levi	Wash 1st 57	1 lab	Withdrawn
Waldron, Joseph B. Hrs. of	Wash 1st 75	1 lab	Conflicts
Wilkerson, Wm. L.	Wash Bty 17 1/2	Cancelled	640
Wilson, William G.	Wash ty 24	640	Abandoned

WEBB COUNTY

Agosta, Antonio	Bex Pre 6103	80	Abandoned 6103
Adame, Jesus	Bex Pre 2602	160	Cancelled
Adams, Wm. H.	Bex Scr 34159	94,44	Abandoned
Aguirre, Delrado	Bex Pre 770	160	Transferred
Arce, A.	Bex Pre 9697	160	Conflicts
Bayes, Henry	Bex Bty 1259	320	Cert. withdrawn
B.E.B. & C. Ry. Co.	Bex Scr 8757	320	Abandoned
Beal, D.R.	San at 3264	1280	Cancelled
Beaty, Seale & Forwood	Bex Scr 17993 & 94 & 95 & 97	640	Conflicts
Benavides, Mrs. Ascension	Bex Pre 610	160	Conflicts
Benavides, Cristobal	Bex Scr 35353		unlocated
Benavides, Cristobal	Bex Scr 35356	295.6	Un located
Berrano, T.	Bex Pre 1472	80	Conflicts
Boone, I.W.	San Pat D'n 376	1980	Conflicts
Borego, Jose Basquez	San Pat 1st 726	47 1/5 lea.	Not confirmend
Brooks & Burleson	Bex Scr, 51146	640	Conflicts
Bub, Peter Dec d	Bex 3rd 7079	640	Abandoned
Carr, & Kearney	Bex Scr 42682	477	Abandoned
Chapa, Jose Bartolo	San Pat 1st 787	5314	Validated
Dias, M.	Bex Pre 9690	160	Conflicts
Durand, W.C.	Bex Pre 761	80	Conflicts
East Line & Red R. Ry co.	Bex Scr 51356	640	Conflicts
Funk, Wilhelm	Bex 3rd 7413	640	Cancelled
Gal. Bra. & Colo. R.R. Co.	Bex Scr 23676	640	Cancelled
G.C. & F.R.R. Co.	San Pat Scr 3429	153 .8	Transferred
" " "	Bex Ser 43757	640 ac	Covered by pat. sur
" " "	Bex S r 51599	640	
Garcia, Jose Manuel	Bex 1st 1346	52,400,220 vrs.	Conflicts

WEBB COUNTY CONT'D

NAME	FILE NO.	AREA	ENDORSEMENT
Garcia, Jose	Bex Pre 1971	160	Conflicts
Garcia, Juan F.	San Pat 1st 506	1 parcion	Withdrawn
Garza, Haneslam	Bex Pre 2618	94.44	Abandoned
Gatis, William Gec'd	Bex 1st 1698	1 lab	
Georgetown, R.R.Co.	Bex S r 26837	640	Covered entirely
Gonzales, Manuel Hrs.of	Bex 1st 1784	30,000,610 vrs.	
Guerra, Lorenza	Bex Pre 2388	160	Abandoned
Guzman, Isabel	Bex Pre 9689	160	Conflicts
Hallmark, T.L.	Bex Scr 52024	2323 ac	Conflicts
Hendrola, Pablo hrs. of	Bex 1st 1782	1 parcion	Transferred
Hernandez, Edvardo	Bex Bty 1707	304 3/5	Cancelled
Houston & G.N. R.R.CO.	Bex Scr 17991	640	Covered by pat. sur
Inter. Natl. & Gr. No. R.R. CO.	Bex Scr 11982	640	Abandoned
" "	Bex Scr 16343 & 16344	640	Abandoned
" "	Bex Scr 24251 thru 24281	640	Pat'd & cancelled
" "	Bex Scr 27773 thru 27781	640	Abandoned
" "	Bex Scr 31042	640	Covered by pat sur
Kahle, Carl, Hrs. of	Bex 3rd 7062 1/2	320	Cancelled
Loeble, Jacob	Bex 3rd 7417	320	Cancelled
Love, G.H.	San Pat Don 457	640	Not on map
Martines, Martin	Bex Scr 55524	8.4	
Martines, Martin	Bex Pre 9514	36	
Mata, Desiderio	Bex Pre 2603	160	Cancelled
Mendiola, Jose Mc.	Bex Pre 5578	80	Abandoned
Mendiola, Juan	Bex Pre 6172	80	Abandoned
Morris, & Cummins	Bex Scr 15836 thru 15839	640	Abandoned
Muquerza, Antonio	Bex Pre 460	160	Conflicts
Nasatio, Jose Antonio	San Pat 1st 783	5314	Validated
Nasario, Jose Antonio	Bex 1st 1527	1 Porcion	Transferred
Neitsch, Theodor	Bex 3rd 7415	640	Cancelled
Novil, John P.	Bex 3rd 6859	2 sur 160, each	Cancelled
Poitevent, J.	Bex Scr 8655 1/2	640	Cancelled
Reissing, Moritz	Bex 3rd 7077	320	Abandoned
Rodriguez, A.A.	Bex Pre 1470	80	Cancelled
Rusk, Transportation Co.	Bex Scr 18028	640	Void
S.A. & M.G. Ry .CO.	Bex Scr 8756	640	Abandoned
Salina, Laurena	San Pat 1st 789	5314	Validated
Sanchez, Sanlings	Bex 1st 1478	30,000,000 vrs.	Conflicts
Sanchez, Tado	San Pat 1st 790	5314	Validated
Saele, & Morris	Bex Scr 9260	640	Abandoned
Sibrian, Galino	Bex Pre 5559	112ac	Abandoned
Small, Thomas H.	Bex Bty 1631	2 sur 640 each	Abandoned
T.C.R.R.Co.	Bex Scr 44301	640	Conflicts
Thompson, Jesse Hrs. of	Bex 1st 2061	1 lea.	Transferred
Trevino, Eniarnaican	Bex Pre 1976	160	Conflicts
Trevino, Francisco	Bex Pre 7687	160	Conflicts
Trevino, Jose	Bex Pre 7688	160	Conflicts
Trevino, Josefa	San Pat 1st 810 ea.	Conflicts	
Trevino, Lucuano	Bex Pre 7686	80	Conflicts
Trimble, Alex	Bex Pre 7689	160	Conflicts
Tyler, Tap R.R. CO.	Bex Scr 21815	640	Abandoned
Villareal, Juan B.	San Pat 1st 784	5314	Validated
Wolcott, Samuel A.	Bex Scr 39584	164 1/2	Wolf, Heinrich,
Wolf, Heinrich	Bex 3rd 7416	640	Cancelled

WHARTON COUNTY

NAME	FILE NO.	AREA	ENDORSEMENT
BENNETT, Dennis	Jackson Pre 95	129.74	Conflicts
Bennett, John	Jackson Pre 39	160	Conflicts
Brown, Austin	Jackson Pre 34	160	Invalid
Brown, Frank	Jackson Pre 37	160	Conflicts
Butlers, Henry	Mat. 2nd 1	640	Cert. not ret'd
Callis, John	Jackson Pre 35	80	Conflicts
Callis, Wm.	Jackson Pre 36	160	Conflicts
Crocker, E.C.	Jackson Pre 63	160	Abandoned
Cummings, Morris	Colo. Scr 208	1280	Cancelled
Davis, W.C.	Jackson Scr 378	12.76	Invalid
DeLazardo, Pedro	Jackson 1st 52	44 lab	Forfeited
Durvin, Thomas	Jackson Pee 29	160	
Earle, Margret	Jackson Pre 80	160	Void
Eccles, Mary E.	Mat. Scr 175	1280	Conflicts
Ely, John W.	Jackson Bty 40	640	Forfeited
Foote, A.H.	Colo Scr 340	194 1/5	Cancelled
G.C.&S.F.RY.CO.	Colo Scr 334	845	Void
" " "	Jackson Scr 336 1/2	640	Relocated
" " "	Jackson Scr 339 & 345	640 each	Conflicts
" " "	Jackson Scr 346	584	Conflicts
" " "	Jackson Scr 347	482	Conflicts
" " "	Jackson Scr 348 1/2	640	Abandoned
" " "	Jackson Scr 352 1/2 & 353	640	Conflicts
" " "	Jackson Scr 354	207 .9	Conflicts
" " "	Jackson Scr 355 & 356	640	Conflicts
Goodman, Christopher C.	Mat 1st 99	1/3 lea.	Cert. withdrawn
Hawes, Edwin	Jackson Scr 340	109 2/3	Abandoned
Henson, W.L.	Colo Scr 328	2560 2 sur	Conflicts
Hill, S.R.	Jackson Scr 349 1/2	913	Conflicts
Hinds, Robert H.	Jackson 2nd 9	640	
H.&T.C.R.R.Co.	Mat Scr 15 thru 22	640	Abandoned
Huston, A.	Mat Scr 156	137	Void
I, & G.N.R.R. CO.	Jackson Scr 257	640	Abandoned
Jack, William H.	Jackson Bty 47	640	Cancelled
Kikpatrick, Ames & Doctor	Jackson Pre 31	160	Cancelled
Journigan, A.J.	Jackson Pre 32 12/	80	Abandoned
King, W.W.	Jackson Scr 354 1/2	380	
King, W.W.	Jackson Scr 355 1/2	640	Conflicts
Knight, Miss S.C.	Jackson Pre 93		Invalid
Levi, A. & CO.	Jackson Scr 377	103.65	Invalid
Maldonado, Juan by assne	Jackson 1st 71	6 lab	Abandoned
Masterson, Branch T. Jr.	Mat Scr 183	586.67	On other sur
Masterson, Branch T.	Mat Scr 184	587.16	On other sur
Masterson, M.G.	Mat Scr 185	586.57	On other sur
McCary, J.B.	Jackson Pre 67	160	Abandoned
McReynolds,	Mat Scr 181	46.75 ac	No good
Menefee, John S.	Jackson Don 52	1280	Abandoned
Mischer, Otto	Jackson Scr 379	26.71 ac	Invalid
Morgan, R.E.	Jackson Pre 2	160	Abandoned
Morris, & Cummings,	Jackson Scr 234	640	Abandoned
Murphy, Daniel	Colc Bty 44	960	
Passano, F. by assne	Jackson Don 17	640	Duplicated
Paulling, William K.	Jackson Scr 1 & 2	320 each	Relocated
Pierce, A.H.	Colo Scr 338	38 ac	Cancelled
Pybus, Elizabeth	Jackson Scr 356 1/2	1280	Conflicts
Rmasey, Martin D.	Colo 1st 111	159,071 vrs	Changed to J-1-77
Rathke, J.A.	Jackson Scr 372	33,08 ac	Cancelled

WHARTON COUNTY CONT'D

NAME	FILE NO.	AREA	ENDORSEMENT
Simpson, Ernest S.	Mat 1st 86	26 lab	Cert. rejected
Snowden, Henry A.	Jackson Pre 26	160	Abandoned
Starnes, H.	Mat 1st 100	1 1/2 a 1 lab	Sur abandoned
Stockton, Epps G.	Colo 1st 27	1 1/2 a 1 lab	
Stovall, Archie	Jackson Pre 97	54 1/2	Conflicts
T.T.R.R.Co.	Mat Scr 170	320	Covered by other su
Townsend, A a	Colo 3rd 93	160	Cancelled
Turner, Henry	Jackson Scr 369	116 1/2	Conflicts
Wakelee, Augustus	Colo Scr 327	1860	Conflicts
Williams, Abram	Jackson Pre 38	160	Void
Wilson, J.H.	Jackson Pre 81		Conflicts
Wise, Wilson H.	Mat 1st 88	26 lab	Cert. rejected
Young, J.J.	Jackson Pre 60	159.3	Cancelled
Young, S.H.	Jackson Pre 18	160	Abandoned

WHEELER COUNTY

A. & N.W. RY. CO.	Fan Scr 21751	640	Illegal
B.B.B. & C.RY. CO.	Bex Scr 9072	640	Cancelled
Brooks, & Burleson	Fan Scr 10553	640	Relocated
Carter, Waggoner & Halsell, & Carroll	Bex Scr 46707	640	Not Approved
" " " "	Bex Scr 46708	368 1/8	Not approved
" " " "	Bex Scr 46709	437	Not approved
" " " "	Bex Scr 46710	550 1/2	Not approved
" " " "	Bex Scr 46711 thru 46714	640 each	Not approved
Cooper, C.L.	Bex Pre 7442	80	Abandoned
Cooper, J.M.	Bex Pre 7443	160	Abandoned
Garrell, W.	Bex Pre 9109	80	Cancelled
Hahn, J.W.	Bex Pre 9110	160	Cancelled
Jones, John H.	Bex Pre 7594	80	Conflicts
Londrass, Leon	Bex Pre 9622	160	Cancelled
Marks, Robert	Bex Pre 7595	80	Conflicts
Montgomery, John	Bex Pre 9047	160	Cancelled
Tex. & N.O. RY. CO	Bex Scr 9155 & 9156	640	Cert. not located
Wright, J.R.	Bex Pre 7593	160	Conflicts

WICHITA COUNTY

Abercrombie S.	Fan Scr 19220	140	Not approved
Allen, Mrs. Sarah	Fan Scr 20980	1280-960	Abandoned
Anason, Mrs. Sarah A.	Fan Don 2029	57 1/2	Cancelled
Barnes, W.W.	Fan Pr 4211	160	Conflicts
B.B.B. & C.R.R.CO.	Dan Scr 952 1/2 & 2760	640 each	Cancelled
" " " "	Fan Scr 3225 & 3326	640	Cert. withdrawn
Brackemridge, Geo. W.	Fan Don 2022	71 ac	Covered by pat. sur
" " "	Fan Don 2032	30	On pat, sur
" " "	Fan Don 2047	2 sur 380 + ac	Cancelled
Bradlove, A.W.	Fan Don 1428	640	Conflicts
Brown, John P.	Fan Pre 2068	160	Abandoned
Brown, Richard	Fan Don 1636	1280	Abandoned
B.S. & F.	Fan Scr 11481	640	Abandoned
Bullard, Frances	Fann Scr 21070	640	Conflicts
Burger, John	Fan 1st 1572	2,083,265	On patl sur
Burns, Samuel L.	Fan 1st 1748 & 1881	1/3 lea	Relocated
Burton, Robert M.	Fan 1st 1808	4,651,228	Relocated
Cain, J.W. Hrs.	Fan D ty 1474	960	On pat. sur
Capley, G.	Fan Pre 2218	80	Conflicts
Carson, Robert	Fan Scr 2716 & 18 & 19	160 each	Relocated

WICHITA COUNTY

NAME	FILE NO.	AREA	ENDORSEMENT
Childers, J.M.	Fan Pre 4435	160	Conflicts
Claer, Max F.	Fan Pre 3748	80	Abandoned
Claer, W.F.	Fan Pre 3749	80	Conflicts
Craig, David	Fan Pre 2120	160	Abandoned
Craig, H.E.	Fan Pre 2119	80	Abandoned
Craig, James	Fan Pre 2121	80	Abandoned
Cole, William	Fan 2nd 709	320	Illegal
Collier, Patrick O.	Fann 3rd 4366	640	Abandoned
Conditt, Jacob L.	Fan Scr 8609	160	Withdrawn
Conley, Thomas H.	Fan bty 1467	320	On pat. sur
Cook, Milton	Fan 3rd 4369	640	Abandoned
C.T.R.R.CO.	Fan Scr 3640	640	Conflicts
Darsett, Susannah	Fan 1st 1722	1,170,450	Cancelled
Davis, F.W.P	Fan Pre 2670	160	Conflicts
Davis, Wm C.	Fan 3rd 4598	18 1/2	Cancelled
Day Land & Cattle Co.,	Fan Don 1980	1003	Cancelled
Day Land & Cattle Co.	Fan Don 1993	315.7	Cancelled
Day Land & Cattle Co.	Fan Don 2035	4 sur	No vacancy
Day Land & Cattle Co.	Fan Don 2039	33 ac	Covers pat. sur
Declayer, Edward	Fan Bty 1458	1920	Abandoned
Dickens, William R.	Fan 1st 1164	1/4 lab	Relocated
Dillon, J.B.	Fan Pre 2697	160	Conflicts
Dougherty, David	Fan Bty 1475	960	Abandoned
Droddy, Wm.	Fan 1st 1304	15 lab	Conflicts
Easley, James	Fan Bty 1426	320	Illegal
Flemons, Isaiah	Fan Pre 2090	160	Abandoned
G.H.&H.RY. Co.	Fan Scr 648 thru 653	640	Void
G.H.&H.RY. Co.	Fan Scr 677 & 678	640	Void
" " "	Fan Scr 683 & 684	640	Void
" " "	Fan Scr 688 & 689	640	Void
" " "	Fan Scr 5470 thru 5474	640	"
" " "	Fan Scr 8752 thru 8756	640	No good
Gibson, John	Fan Scr 13256	640	Abandoned
Gilbert, Mable	Fan Scr 1777	155 1/2	Cancelled
Gilchrist, Robert J.	Fan 3rd 4498	640	Abandoned
Goins, I.C.	Fan Pre 4319	80	Conflicts
Goins, W.M.	Fan Pre 4320	80	Conflicts
Gordon, Silas A.	Fan Bty 1276	800	Relocated
Green, T.J.	Fan Pre 4436	80	Conflicts
Hagler, Wesley	Fan Bty 1141	640	On pat, sur
Hancock, Thomas	Fan Bty 1386	640	Covered by others
Hawkins, James	Fan 1st 1749	3,173,924	Abandoned
Hensly, John M.	Fan Don 1868	160	Cancelled
H&GNRRCO.	Fan Scr 5606 & 5607	640	Abandoned
" "	Fan S r 5613 & 5617	640	Abandoned
" "	Fan Scr 8874	640	Abandoned
H. & T.C.R.R. CO.	Fan Scr 2703 & 3653	640	Abandoned
" "	Fan Scr 3680 & 3701	640	Abandoned
Hou. Tap R.R. CO.	Fan Scr 5518	640	Relocated
Ikard, W.S.	Fan Pre 1615	80	Conflicts
I. & G.N. R.R. CO.	Fan Scr 11530	640	Abandoned
Jordan, Frances	Fan 1st 1702	25,995,225 vrs.	Cancelled
Mays, Thomas H.	Fan 1st 1126	1 lab	Withdrawn
McClareny, R.N.	Fan ty 1326	640	Forgery
McELroy, Mrs. N.A.	Fan Pre 3509	160	Abandoned
McGregory, Walter	Fan Pr 4437	80	Conflicts
McKinney & Williams	Fan Scr 1160	320	Cert. withdr wn
McKinney & Williams	Fan Scr 9522 & 9523	640	Conflicts
M.E.P. & P.R.R? CO.	Fan Scr 1764	640	Relocated
" " "	Fan Scr 2915	640	Conflicts
" " "	Fan Scr 3720 & 21 & 22 & 1/2	640	Abandoned

WICHITA COUNTY CONT'D

NAME	FILE NO.	AREA	ENDORSEMENT
M.E.P. & P. R.R. CO.	Fan Scr 4373	640	Relocated
" "	Fan Scr 9653	640	Abandoned
Middleton, John	Fan 2nd 691	1280	Illegal
Mitchell, E.	Fan 1st 859	1/3 lea.	Withdrawn
Murphy, Eliza	Fan Bre 2207	160	Cancelled
Petreswick, F.	Fan Bty 1262	1920	Abandoned
Phelps, R.K.	Fan Pre 1014	80	On pat. sur
Poitevent, J.	Fan Scr 8910 & 11 & 12	640	Withdrawn
Poitevent, J.	Bex Scr 9215	640	Abandoned
Poitevent, J.	Fan Scr 9690 & 9691	640	Abandoned
P.R.R. Co.	Fan Scr 5517	640	Abandoned
Bains County School land	Fan 1st 1877 & 1878	1 lea.	Conflicts
Rhearse, Eliz.	Fan 1st 1577	5,599,381 vrs	On pat. sur
Richardson, Daniel	Fan Bty 1140	960	On pat. sur
Rose, David	Fan 1st 1507	2 sur	Forgery
San Antonio & M.G.RY.CO.	Fan Scr 1199	2 sur 640 each	Conflicts
" " "	Fan Scr 9331 & 9332	640 each	Illegal
" " "	Fan Scr 9334 & 9509	640 each	Conflicts
Sansbury, William H.	Fan Bty 1506 2 sur 640 each		Covers other sur
Secrest, Fielding,	Fan 1st 1547	2 sur	Abandoned
Smith, Wm D.	Fan 3rd 4377	640	On pat. sur
Spivy, H.W.	Fan Scr 0569	160	Conflicts
S.P.R.R. Co.	Fan Scr 2944	2 sur 640 each	Void
Stewart, Bentley	Fan 2nd 634 & 742	320	Abandoned
Still, Geo. W.	Fan 2nd 674	1332 ad - 1332 ac	Abandoned
Swisher, John M.	Fan Don 2005	328 1/2	On pat. sur
Swisher, John M.	Fan Don 2045	1035	Covers Pat, sur
Swisher, John W.	Fan Don 2046	1478	Covers pat. sur
Tarry, John F.	Fan Scr 5616	320	Abandoned
T. & N.O.R.R. CO.	Fan Scr 5614	640	Relocated
Thompson, Chas.	Fan 1st 1809	639.95	Cancelled
Tyer, John T.	Fan Scr 20961	640	Abandoned
VanWinkle John	Fan Bty 1320	2 sur 640 each	Cancelled
Vaughn, James W.	Fan 2nd 759	320	Cancelled
Waterhouse, Cyrus	Fan 3rd 4355	320	On pat. sur (19614
Williams, Mrs. T.E.	Bex Scr 44438	503	Contents trans. F&S-
Williams, Thomas	Fan 3rd 4356	320	Relocated
Wright, Alfred	Fan 3rd 4365	480	Abandoned
Wylay, A.H.	Fan Don 692	640	Withdrawn
Young, A.S.	Fan 1st 1810	582,390 vrs.	Cancelled

WILBARGER COUNTY

Beaty, Seale & Forwood	Fan Scr 10497	640	Abandoned
Boggus, Leroy	Fan 1st 1582	1/3 lea.	On pat. sur
Brimlee, W.R.	Fan Scr 19961	320	Abandoned
Byrmin, Alf hrs. of	Fan Don 1329	640	Abandoned
Carodine, Isaac	Fan ty 1468	320	Not approved
Criswell, D.E.	Fan Scr 19981	612	Withdrawn
Dallas, & Wichita R.R. Co.	Fan Scr 10490 & 10492	640	Abandoned
Dubose, Wm. P.B.	Fan Don 1330	640	Relocated
East Line & R.R. RY.CO.	Fan Scr 12508	320	Conflicts
" " "	Fan Scr 12509 & 10 & 11	640	Cancelled
Eidson, W.	Fan Scr 19967	785 -404	Invalid
E.T.R.R. Co.	Fan Scr 8700	640	See F-S-9042
Ford, Simon Peter	Fan 1st 1790	2 sur	No good
Gates, John Dec'd	Fan 1st 1583	20,152,311 vrs	Abandoned
G. & Brazos Nav. CO.	Fan Scr 1892 thru 1901	n 640	Relocated
G.C. & S.F. R.R. CO.	Fan Scr 19973 & 74 & 75	640	Abandoned

WILBARGER COUNTY

NAME	FILE NO.	AREA	ENDORSEMENT
G.H.&H.RY. Co.	Fan Scr 527 thru 531	640	Void
" "	Fan Scr 535 thru 539	640	Void
" "	Fan Scr 542 thru 547	640	Void
" "	Fan Scr 550 thru 580	640	Void
" "	Fan Scr 583 & 584	640	Void
"...	Fan Scr 590 & 91 & 92	640	Void
" "	Fan Scr 597 thru 600	640	Void
" "	Fan Scr 603 thru 647	640	Void
" "	Fan Scr 654 & 659 & 660	640	Void
" "	Fan Scr 665 & 660	640	Void
" "	Fan Scr 671 & 672 & 690	640	Void
" "	Fan Scr 692 thru 697	640	Void
" "	Fan Scr 700 & 701	640	Void
" "	Fan Scr 710 thru 727	640	Void
H. & Gr. No. R.R. Co.	Fan Scr 8698	640	Void
Hifner, W.L.	Fan Scr 20063	320 3/4	Invalid
Higgins, Abel	Fan 3rd 4349 1/2	84,87 ac	
Hill, J.M.	Fan Don 1971	2 sur 76 1/2 each	Cancelled
H. & T.C. R.R. Co.	Fan Scr 3740 & 46 & 47 & 48	640	Conflicts
H. & T.C. RY. CO.	Fan Scr 3749	639	Covered by patlsur
" "	Fan Scr 3750 & 51 & 52 & 53	640	Abandoned
" "	Fan Scr 3757 thru 3761	640	Abandoned
" "	Fan Scr 3781	640	Cancelled
" "	Fan scr 3809	640	Conflicts
" "	Fan Scr 5002	640	Transferred
" "	Fan Scr 5019	640	Abandoned
" "	Fan Scr 5050 & 5057	640	Conflicts
Huston, Almanzo	Fan Scr 6240	640	Forfeited
John, Sophia	Fan Scr 6239	640	Forfeited
Johnson Mary	Fan 1st 1196	7,793,410 vrs	Abandoned
Jones, G.W.	Fan Scr 19945	500	Cancelled
Lindsey, Mrs. O.A.	Fan S r 21773	616	State sur
Lindsey, Olley A.	Fan Scr 21777	154.8	State sur
Lindsey, Mrs. O.A.	Fan Scr 21782	186	State sur
Logsdon, E.	Fan Scr 19986	1227 1/2	InValid
McKinney, W.A.	Fan Scr 21296	309 3/4	State sur
M.E.P. & P.RY CO.	Fan Scr 1765 & 67 & 68	640	Conflicts
M.E.P. & P.RY C.	Fan Scr 6235 & 36 & 37 & 38	640	Forfeited
" " "	Fan Scr 8707	640	Transferred
Moore, Mrs. M.J.	Fan Scr 21024	228.68	Abandoned
Moore, Mrs. M.J.	Fan Scr 21256	205.8	In Okla
Payne, W.D.	Fan Scr 19982	731 1/2	Cancelled
Peel, Mrs. M.J.	Fan Scr 19960	974	Abandoned
Purnell, Thomas D.	Fan Scr 8991	640	Abandoned
Purnell, Thomas V.	Fan Scr 6241 & 6242	640	Forfeited
Purnell, Thomas V.	Fan Scr 8703 & 8704	640	Cert. transferred
Rhea, Elenor	Fan Don 1911	161.86	Conflicts
Rorvett, Alexander W.	Fan 1st 1584	6,659,591 vrs.	Abandoned
S.P.R.R. CO.	Fan Scr 8701 & 8702	640	Conflicts
Stewart, Robert	Fan 1st 1788	2 sur	Abandoned
T.C.R.R.Co.	Fan Scr 16751	640	Conflicts
Terry, Thomas B.	Fan Scr 19979	1280	Conflicts
T.&N.O.R.R. CO.	Fan Scr 7069 & 8971 1/2	640	Conflicts
TEXAS Trunk Ry. Co.	Fan Scr 20933	245 1/2	Not approved
T.W.N.G.RY.C.	Fan Scr 12512	320	Incorrect
Wells, Mrs. M.G.	Fan Don 1641	915 3/5	Abandoned
Whitaker, Willia	Fan Scr 19980	1618.4	In Valid

WILLIAMSON COUNTY

NAME	FILE NO.	AREA	ENDORSEMENT
Allen, Elisha	Mil Don 953	320	Withdrawn
Allen, George	Mil Don 954	640	Transferred
Allen, Moses	Mil Bty 519	320	Withdrawn
Allen, Thomas J.	Mil 3rd 1018	320	Rejected
Alton, E. W.	Mil Pfe 4909	27 ac	On pat, sur
Anderson, D.B.	Mil Pre 1823	80	Conflicts
Anderson, R.R.	Mil Pre 1838	128	Cancelled
Ashabrammer, W.H.	Mil Scr 3450	8 3/4	Illegal
Ashabrammer, W.H.	Mil Pre 3525	80	Abandoned
Ashmore, J.D.	Mil Pre 2572	80	Cancelled
Ashworth, Wm.	Mil Bty 930	320	Abandoned
Bailey, Winfred	Mil 1st 60	1/4	Withdrawn
Banton, Glover W.	Mil 3rd 691	640	Cancelled
Barrow, R.H.	Mil Scr 3361	2 sur	Conflicts
Barron, W.F.	Mil Pr 5474	80	Abandoned
Bates, Anthony	Mil Bty 945	1280	Forfeited
Beader, Ingleberd	Mil 1st 750	1/3 lea.	Transferred
Beale, Robert W.	Mil 1st 1765	2,559,621 vrs.	Conflicts
Beard, W.C. & R.C.	Mil Scr 3438	7 1/2	Conflicts
Beard, W.C.	Mil 2nd 80	1280	Conflicts
Begley, John	Mil Bty 1403	320	Cancelled
Berry, John Hrs. of	Mil 1st 1658	998,065 vrs.	Conflicts
Bond, J.F.	Mil Pr 982	160	Cancelled
Brooks, Edward S	Mil 2nd 300	640	Withdrawn
Brown, John	Mil Pr 1010	160	Abandoned
Burditt, William B.	Mil Don 1166	640	Relocated
Burdon, Nathaniel	Mil 3rd 1209	160	Cancelled
Burton, Wm. D.	Mil 1st 279	1/3	Not recommended
Calomer, Elias	Mil 3rd 1097	216 1/2	Abandoned
Canutillo Colony Ditch Co.	Mil Scr 2664	640	Conflicts
Cavanaugh, John	Mil Pre 2443	160	Cancelled
Cavanaugh, Timothy	Mil Pre 2442	160	Conflicts
Charles, Mrs. E.J.	Mil Don 1763	37	Abandoned
Charles, E.J.	Mil Don 1751	104 .3	Cancelled
Church, John	Mil 3rd 659	640	Cancelled
Christian, Thomas	Mil 1st 1938	423,560	Conflicts
Clark, Daniel	Mil 3rd 772	320	Withdrawn
Clark, J.D.	Mil Pre 1820	160	Abandoned
Coffield, T.R.	Mil Pre 1821	160	Abandoned
Coleman, W. H.	Mil 3rd 2230	160	Cancelled
Collier, James, H.	Mil 3rd 1902	640	Abandoned
Converess, Walter	Mil 1st 1916	4,411,072 vrs.	Abandoned
Crenshaw, M.V.	Mil Pre 3360	157.6	Abandoned
Crockett, Robert P.	Mil Bty 1333	494.3	Abandoned
Cronea, Charles	Mil 1st 1106	3,602,800 labors	Withdrawn
Curry, John P. dec'd	Mil 1st 939	1/6 lea.	Withdrawn
Dyches, A	Mil Pre 4423	132	On pat. sur
Dyre, Ruth	Mil 3rd 1436	160	Withdrawn
Dyre, William	Mil 3rd 1435	160	On legal land
Dallas, A.J.	Mil 1st 1563	285,552	Abandoned
Dallas, John	Mil 3rd 32	320	Forfeited
Dillon, Geo. W.	Mil 2nd 336	320	Abandoned
Donley, Texana	Mil Pre 1870	160	Conflicts
Duncan, William	Mil Bty 1272	320	Rejected
Dunlop, J.	Mil 3rd 1102 & 1104	320	Abandoned
Ederington, H.C.	Mil Scr 3283	8 1/2	No payment
Ellin, James	Mil 1st 83	1/3 lea	Cancelled
Ellis, I.E.	Mil Bty 1025	996	Withdrawn
Ellison, John N.	Mil Scr 3474	185	Conflicts
Evans, W.T.	Mil Scr 3503	5.4	Conflicts
Evans, W.T.	Mil Scr 3544	32 ac	On pat. sur
Flemming, Patrick	Mil 3rd 976	320	On titled land
Fisher, Josiah W.	Mil Scr 1939	588 1/2	Conflicts
Fisher, Wm. H.	Mil 2nd 392	223	Withdrawn

WILLIAMSON COUNTY CONT'D

NAME	FILE NO.	AREA	ENDORSEMENT
Fisk, Mary Ann	Mil 1st 990	1 lea.	Withdrawn
Franks, Mary	Mil 1st 1707	903,209 vrs.	Conflicts
Fulcher, George	Mil Pre 1863	148	Abandoned
G.C. & S.F.R.R. CO.	Mil Scr 3195	2 sur 640 each	Cancelled
Gage, Calvin	Mil Don 1437	640	Cancelled
Gardner, Thomas	Mil Pre 330	160	Transferred
Garner, Jacob H.	Mil 1st 328	17 2/3 lab	Abandoned
Garner, Jacob H.	Mil 1st 1352	4,728,813 vrs.	Abandoned
Garner, Jacob H.	Mil 1st 1353	3,615,819 vrs.	Abandoned
Galsscock, Wm. D.	Mil 2nd 47	640	Withdrawn
Glasscock, Z.P.	Mil 2nd 280	640	Transferred
Gilbert, Jefferson J.	Mil Pre 1843	154	No proof occupancy
Goode, James D.	Mil 1st 552	1/4 lea.	
Gordon, James	Mil 3rd 612	320	Relocated
Gordon, James	Mil 3rd 1177 & 1586	320	Abandoned
Gossett, J.T.	Mil Scr 3386	31.6	Conflicts
Gray, J.A.	Mil Pre 1859	160	Abandoned
Gray, Wm. B.	Mil 3rd 2427	102 2/3	Abandoned
Gray, William B.	Mil 3rd 2476	56 2/3 ac	Abandoned
Hackholm, Peter D.	Mil 3rd 654	320	On titled claim
Hawkins, M.T.	Mil Pre 1816	160	Abandoned
Helms, Wilson dec'd	Mil Bty 940	1280	Cert. to C.R. Johns CO.
Henry, W.P.	Mil Pre 5476	160	Cancelled
Hervey, John	Mil 1st 866	2 sur	Withdrawn
Hickman, Bartlett	Mil 1st 1309	23,333,333 1/2 vrs.	Conflicts
Hickman, Samuel	Mil Pr 1309		Transferred
Hicks, Millon	Mil 1st 1126	23,333,333 vrs.	Withdrawn
Hogan, Alonzo	Mil Pre 2573	127.6	On pat. sur
Holland, John R.	Mil 3rd 746	494	Withdrawn
Hope, Richard	Mil Bty 994	320	Withdrawn
Hope, Richard	Mil Bty 995	101 1/2	Conflicts
I. & G.N. R. R. CO.	Mil Scr 2644	71.7	Abandoned
" " "	Mil Scr 2660	640	Cancelled
Irvin, G.W.	Mil Pre 1833	160	
Jackson, J.D.	Mil Pre 3703	45.5	On pat. sur
Jackson, W.P. or W.R.	Mil Pre 1853	80	Cancelled
Jameyson, W.S.	Mil Pre 4861	80	On pat. sur
Jernigan, Thomas	Mil Pre 1819	80	Cancelled
Jernigan, T.J.	Mil Pre 1817	160	Cancelled
Jett, Absalom	Mil 1st 1181	10,504,117 vrs.	Withdrawn
Kennedy, John	Mil Pr 1800	80	Abandoned
Lampson, & Henricks	Mil Scr 1568	2,013,348	Abandoned
Lee, Thoma B.	Mil Scr 471	640	On pat. sur
Lefebvre, Adolphus	Mil Bty 1343	20	Abandoned
Lefebvre, Adolphus	Mil Bty 1416	80	Withdrawn
Leffingwell, Ira	Mil 3rd 611	2 sur 320	Withdrawn
Litton, Addison	Mil Bry 1307	618 4/5	Withdrawn
Litton, Addison	Mil Bty 1266	640	Withdrawn
Lovey, A.M.	Mil Bty 996	125	Rejected
Loverin, Otis R.	Mil Bty 1157	2 sur -582-52	Rejected
Lowe, J.B.	Mil Pre 1806	160	Abandoned
Luther, Charles W.	Mil 2nd 229	640	Not recom'd
Lynn, James	Mil Bty 1346	320	Abandoned
Manford, M.	Mil Pre 986	160	Cancelled
Manuel, John	Mil 1st 371	1 lea. 1 lab	See Mil 1-715
Malone, Edward	Mil Bty 1169	320	Rejected
Martin, Thomas	Mil 2nd 595	640	Illegal
Mathews, Martha J.	Mil Pre 1015	120	Abandoned
Matthews, C.W.	Mil Bty 627	1230	Withdrawn
McCair, J.B.	Mil Bty 1624	1280	Abandoned
McHorse, W.M.	Mil Pre 1851	80	Conflicts
McKay, Daniel	Mil Bty 662	1280	Withdrawn

WILLIMASON COUNTY CONT'D

NAME	FILE NO.	AREA	ENDORSEMENT
McKinney & Williams	Mil Scr 185	2 sur	Abandoned
McKnight, Albert J.	Mil Pre 3543	49.2	Abandoned
McFadden, David	Mil Don 876	640	Abandoned
McFadden, James	Mil Bty 965	320	Conflicts
McLaughlin, John T.	Mil 3rd 2428	25 -313 ac	Transferred
Miller, Oscar	Mil Pre 1860	160	Transferred
Mitchell, Washington	Mil Bty 943	1920	Located elsewhere
Moore, John W.	Mil Pre 1192	107 3/4	Conflicts
Moore, Wm. P.	Mil Bty 1424	322	Abandoned
Morgan, Seebird	Mil Pre 991	160	Cancelled
Morgan, Hugh	Mil Bty 1415	150	Abandoned
Mullis, William	Mil Pre 4424	152.4	On pat. sur
Mullis, Dukiel	Mil Pre 4425	73.6	On pat. sur
Myers, Wilian	Mil 2nd 46	640	Forfeited
Nelson, Andrew J.	Mil Pre 2979	159 1/2	Void
Nelson, A. J.	Mil Scr 3265	81ac	Conflicts
Nibbs, Mary	Mil 3rd 2295	640	Abandoned
Nicholson, A. J.	Mil Pre 1846	160	Abandoned
Norman, Asholm	Mil 2nd 306	640	On titled sur
Odum, David	Mil Bty 961	320	Abandoned
Pamplen, Louisa	Mil 2nd 362	640	Abandoned
Parker, William	Mil 3rd 977	640	Abandoned
Patterson, James L.	Mil 1st 1691	1,716,080 vrs.	Abandoned
Perez, Francisco	Mil 1st 1159	1/4	Abandoned
Pinckney, T. F.	Mil cr 3306	69.42	Conflicts
Pinckney, T. F.	Mil Scr 33+7	20 .19	No payment
Potter, Alex H.	Mil 1st 872	1 lab	Withdrawn
Porter, A. W.	Mil 1st 127	1 lab	Forfeited
Prewitt, David	Mil 2nd 305	480	Rejected
Puckett, Thomas	Mil Scr 33&34&35	320	Withdrawn
Puckett, Thoma	Mil 3rd 635	640	Withdrawn
Ray, Jnaes	Mil Pre 996	160	Abandoned
Ray, W. T.	Mil Scr 3445	7 1/8	Forfeited
Read, W. R.	Mil Pre 3283	160	On pat. sur
Reeves, Talbert	Mil 3rd 1216	320	Covered by pat. sur
Rice, William	Mil 1st 273	1 lab	Rejected
Richardson, James	Mil 3rd 655	320	Abandoned
Richardson, Rich	Mil 3rd 656	320	Abandoned
Richards, Francis	Mil 1st 172 #173	4 1/6 1 b	No cert.
Raoch, Andrew	Mil 1st 1103	26 lab	Conflicts
Robins, Richard	Mil 3rd 1738	160	Cert. not returned
Rogers, J. B.	Mil Bty 1092	640	Abandoned
Ronbild, John	Mil 2nd 487	1280	Fraudulent
Rudasill, J. W.	Mil Pre 2661	80	Abandoned
Russell, John	Mil 2nd 327	2 sur 880-400	Withdrawn
Russell, Thomas	Mil 2nd 474	1/3 lea.	Lifted
Saxton, William	Mil 1st 1114	1 lea & lab	Not recommended
School Comrisoners	Mil 1st 1296	14,496,360	No good
Scriver, Chas. P.	Mil Scr 3347	54 .4	Conflicts
Scriver, Chas. P.	Mil Scr 3351	21	Conflicts
Schroder, I.	Tra 1st 524	913,936 vrs.	Abandoned
Schultz, John	Mil Don 1756	132 ac	VOID
Scott, John	Mil Pre 1822	80	On pat. sur
Shell, Thomas E.	Mil 1st 1939	293,800 vrs.	Abandoned
Shook, Josiah W.	Mil 3rd 1105	320	Forfeited
Smart, Brice M.	Mil Pre 2815	80	Abandoned
Snedley, W. W.	Mil Pre 3362	160	Abandoned
Smith, Blackburn	Mil Scr 2775	31.1 ac	Abandoned
Smith, M. A.	Mil 3rd 1088	268	Abandoned
Smith, Wm. A.	Mil Bty 937	1280	Conflicts
Stanley, A. E.	Mil Pre 1803	160	Abandoned
Stokes, Mrs. John	Mil 2nd 763	640	Abandoned

WILLIMASON COUNTY CONT'D

NAME	FILE NO.	AREA	ENDORSEMENT
Swenson, S.J.	Mil Scr 2786	31 1/2	Conflicts
Swesey, John	Mil 2nd 690	640	Lifted
Terrell, M.B.	Mil 3rd 589	320	Cert. not returned
Terry, Thomas B.	Mil Scr 3214	640	
Thee, Nicholas dady ^c	Mil 3rd 913	320	Transferred
Thomas, G.S.	Mil Don 663	2 sur 456-184	Withdrawn
Toby, Thomas	Mil Scr 1794	320	Cancelled
Twitty, Burford,	Mil Bty 1683	159 1/2	Can't be pat.
Vandever, Uriah	Mil Pre 2264	80	No cert. of occupanc
Walker, Martin	Mil Don 1752	11.41 ac	Illegal
Webb, Frances	Mil Pre 1845	160	
Webb, James	Mil 2nd 331	303 3/4	On pat. land
Wells, Nayman F.	Mil Don 1167	640	Relocated
White, J.T.	Mil 1st 111	1 lea 1 lah	Withdrawn
Wilkerson, David	Mil 3rd 449	320	Withdrawn
Wilkinson, George	Mil 1st	withdrawn	
Williams, James D.	Mil Pre 5374	160	Conflicts
Williams, James H.	Mil Pre 1306	53.56	No vacnacy
Williams, John H.	Mil 3rd 1958	160	Conflicts
Williams, L.A.	Mil Scr 3284	71	No payment
Williams, Lewis	Mil Scr 3517	81 1/3	Conflicts
Winn, James	Mil Bty 944	1280	Withdrawn
Wood, Mandred	Mil 1st 1142	2 + lab	Cancelled
Wyatt, Jacob L.	Mil 3rd 1095	320	On pat. sur
Young, Harrison	Mil Bty 938	1920 ac	Withdrawn

WILSON COUNTY

Allen, Benjamin	Bex 1st 77	1/3	Withdrawn
Alsberry, Thomas J.	Bex 1st 1511		Abandoned
Anador, Juan W.	Bex 2nd 482	640	Registered
Armor, Wm.L.	Bex 1st 1777	1/3 lea.	Abandoned
Arocha, Maria Josafa	Bex 1st 9	8 1/3	Withdrawn
Bane, N.M. or Bone	Bex Bty 1392	205 1/2	Cancelled
Baylor, J.W.	Bex 3rd 5433	160	Cert. not returned
Beadle, M.A.	Bex Pre 6396	29 + ac	Abandoned
B.B.B. & C, R.R. CO.	Bex Scr 4728 & 473 & 474	2 sur 320 each	Abandoned
Blackgurn Andrew J.	Goliad 3rd 63	320	Forfeited
Boskett, Calvin	Bex Pre 699	160	Abandoned
Brooks, Jourdon	Bex Pre 320	160	Abandoned
Brown, John Hawkins	Bex 2nd 656 1/2	320	Abandoned
Cartwright, Henry	Bex Pre 451	160	Conflicts
Clements, Henry nc Reagh	Bex 2nd 444	640	Forfeited
Elick, A.J.	Bex 1st 1383	2 sur	Cancelled
Crow, H.L.	Bex Pre 661	105 1/2	Transferred
Davis, T.J.	Bex Pre 5784	112	Conflicts
Escania, Juan	Bex 2nd 306	640	Cancelled
Escannia, Pedro	Bex 2nd 638	345	Transferred
Flores, Antonio	Bex 1st 1084	2 sur 13 lab each	Withdrawn
Gibbins, Jesse	Bex Pre 6026	95.77	Abandoned

WILSON COUNTY CONT'D

NAME	FILE NO.	AREA	ENDORSEMENT
Hann, W.B.	Bex Pre 5924	148 1/2	Abandoned
Hagnes, W.K.	Bex Pre 2925	155 3/4	Cancelled
Hinds, Levy	Bex 2nd 433	968	Forfeited
Hackley, Geo. W.	Bex 1st 104	1/3 lea.	Withdrawn
Holt, David J.	Bex Don 574	640	Cert. not approved
Isbel, David W.	Bex 2nd 131	640	Forfeited
Jaques, William B.	Bex 2nd 75	548 1/2 ac	Relocated
Jett, Stephen	Bex Don 618	640	Cancelled
Johnson, Bennett	Bex Pre 92	160	Abandoned
Jnes, Mrs. M.A.	Bex Don 2501	77.14	Abandoned
McKinzie, Dan	Bex Pre 105	160	Transferred
McKinzie, John F.	Bex Pre 647	80	Conflicts
Menchaca, Conception	Bex 1st 1082	9,895,504 vrs.	Abandoned
McMaine, A.F.	Bex 3rd 6474	160	Suspended
Neal, H.T.	Bex 3rd 6476	160	Abandoned
Osman, John	Bex Pre 509	160	Conflicts
Patton, William H.	Bex 1st 258	1/3	Relocated
Peacock, John W.	Bex 1st 4	1/3 lea.	Abandoned
Perez, Ma Jesuise	Bex 1st 82	1 lab	Withdrawn
Perez, J.C.	Bex Scr 55522	13 1/6	
Reinhardt, Martin F.	Bex 3rd 6610	640	Abandoned
Scott, Melida	Bex Pre 334	160	Cancelled
Sells, John	Bex Pre 5992	80	Conflicts
Shaw, M.C. & J.S. Russell	Bex Scr 55519	30	
Spivey, R.T.	Bex Pre 554		No F/N
Treon, J.B.	Bex Scr 55284	24.95 ac	Cancelled
Watkins, R.B.	Bex Pre 2932	142	Conflicts
Wilholden, John	Bex Pre 693	160	Abandoned
Williams, Evan	Bex Scr 1523	600ac	Abandoned
Williams, James	Bex Pre 326	160	Abandoned
Wilson, Thomas A.	Bex Pre 325	160	Abandoned
Ybarbo, Benj.	Bex Pre 6055	123 1/4	Abandoned

WINKLER COUNTY

A. & N.W. RY. CO.	Bex Scr 54623 thru 54638	640 each	On reserved land
" "	Bex Scr 54644 " 54709	640	On reserved land
G.C. & S.F. RY. CO.	Bex Scr 54604 thru 56607	640	On reserved land
Hill, J.D.	Bex Pre 9338	80	Abandoned
Hill, H.W.	Bex Pre 9339	80	Cancelled

WISE COUNTY

Adie, John H.	Fan Don 1473	2 sur 640 each	Abandoned
Akers, Thomas	Rob 3rd 2300	207 ac-113 ac	Conflicts
Akins, S.L.	Fan Pre 206	160	Covers other sur
Allen, Joseph	Fan 3rd 2222	320	Forfeited
Allison, S.B.	Fan Pre 2576	97	Abandoned
Alson, William S.	Fan Bty 506	1920	On pat. sur
Armstrong, John	Fan Scr 2119	160	On pat. sur
Armstrong, William E.	Fan Pre 1 & 165	119 ac	Abandoned
Ash, Andrews	Fan Scr 1272	160	Forfeited
Badger, Asberry S.	Fan Pre 2425	155 1/2	Transferred
Baker, D.I.	Fan Pre 1035	160	On pat. sur
Baker, J.T.	Fan Pre 1034	160	On pat. sur
Ball, Benj.	Fan 3rd 3207	160	Conflicts
Ball, Carl B.	Fan 3rd 3206	160	Cancelled
Ball, Carlo	Fan 3rd 3708	160	Conflicts
Ball, Lemmel G.	Fan 3rd 3195	160	Conflicts

WISE COUNTY CONT'D

NAME	FILE NO.	AREA	ENDORSEMENT
Ball, W. Scott	Fan Pr 866	105 1/2	Covered by pat. su
Banks, Vincent	Fan Bty 530	2 sur 320 each	Rejected
Barnett, Elijah H.	Fan 3rd 3755	160	Abandoned
Bayne, Mattheas	Fan Pre 1028	160	Covered by pat. su
B.B.R.& C. Ry. CO.	Fan Scr 1422	640	Relocated
B.B.R.& C. Ry. CO.	Fan Scr 1578 & 1579	640	Abandoned
B.B.R.& C. RY. CO.	Fan Scr 1932	320	Illegal
" " "	Fan Scr 8489	640	Abandoned
Beader, Engberd	Fan 2nd 453	1 lab	Void
Beader, Eng.	Fan 2nd 521	7,333,333 vrs.	Relocated
Beaty, William C.	Fan 3rd 3178	400 - 240 ac	Not approved
Begley, James	Fan Pre 2409	37 2/3	Abandoned
Billington, E.W.	Fan Pre 3	160	Covered by pat. su
Birdwell, William	Fan Scr 1620	160	Conflicts
Blanton, J.W.	Fan Scr 16096	260	Illegal
Blythe, S on, hrs. of	Fan 1st 669	22,607,594 vrs.	Relocated
Booth, Benj.	Fan Pre 49	160	Cancelled
Bowman, C.F.	Fan Pre 226	42	Covers other sur
Bradford, Wm. H.H.	Fan 3rd 4256	105	Relocated
Bratt, Daniel	Fan 2nd 695	2 sur	Cancelled
Brigham, Asa	Fan 1st 1443	1 lab	Abandoned
Brooks, James G.	Fan 3rd 3538	119	Not approved
Brooks, J.W.	Fan Scr 21925	40.42	Cancelled
Brooks, S.M.	Fan 3rd 3567	119	Conflicts
Brown, Evan	Fan Pre 5	160	On other sur
Brown, Moses	Fan Scr 1995	160	Conflicts
Brown, Moses	Fan 3rd 3270	160	Abandoned
Brown, P.C.	Fan Scr 17923	69	Not approved
Brown, W.S.	Fan Pre 3141	130	Cancelled
Bryan, W.L.	Fan Pre 3385	28	Abandoned
Bryant, Allen	Fan Scr 1352	160	Abandoned
Burdett, G.H.	R.R. 1st 535	1/3 13a.	See Fan-1-375 1/2
Burns, Coleman E.	Fan 3rd 2039	160	
Burns, John	Fan 3rd 4037	640	Abandoned
Byrd, P.W.	Fan Pre 557	160	Conflicts
Cadell, Harman	Fan Scr 3176	64	Forfeited
Calclousure, Calvin	Fan 3rd 4067	160	Abandoned
Capels, William	Fan Bty 775	1920	Relocated
Carborne, John D	Fan 2nd 337	2 sur	Relocated
Carl, John G.	Fan Don 341	640	Forfeited
Carmack, Jesse W.	Fan Bty 791	800 ac	Rejected
Carothers, Henry M.	Fan 2nd 315	640	Withdrawn
Carpenter, Mary G.	Fan Scr 21996	12.8 ac	Cancelled
Carrell, Wm.M.	Fan 3rd 4149	155.34 ac	
Carroll, Thomas M.	Fan 3rd 2981	160	Not approved
Cartwright, James	Fan Scr 21942	65 1/2	Cancelled
Cearly, J.F.	Fan Scr 21890	64 1/2	Forfeited
Chambers, William A.	Fan 2nd 417	640	Withdrawn
Clark, Jasper N.	Fan Pre 32	160	Suspended
Clark, Joseph	Fan 3rd 2766	280-40 ac	Not approved
Clark, W.A.	Fan Pre 101	160	Abandoned
Clevenger, W.M.	Fan Pre 3932	160	Abandoned
Cluck, J.S.	Fan Pre 3543	117.7	Conflicts
Cobb, J.H.	Fan Scr 21841	17 1/7 ac	Cancelled
Colbert, J.W.	Fan Scr 21904	3 sur	Cancelled
Collins, C.C.	Fan 3rd 2989	160	Abandoned
Combs, Samuel	Fan Pre 2347	160	Cancelled
Comstock,	Fan Pre 1008	80	Covered by ppt. sur
Comstock, M.H.	Fan Pre 1009	160	Covered by pat. su
Connelly, J.J.	Fan Scr 1349	160	Conflicts
Converse, Walter	Fan 1st 1237	2 sur	Abandoned
Coughan, John	Fan 1st 387	766,666 vrs.	Withdrawn
Covington, R.E.	Fan Pr 1690	80	Cancelled
Craig, Jas. R.	Fan Pre 859	80	Abandoned
Crawford, J.J.	Fan Scr 1606	160	Abandoned

WISE COUNTY CONT'D

NAME	FILE NO.	AREA	ENDORSEMENT
Crews, G.B.S.	Fan 3rd 4004	160	Conflicts
Crier, E.	Fan Scr 1600	160	Forfeited
Crockett, John	Fan Pre 525	160	Abandoned
Curtner, E.M.	Fan Pre 47	160	On other sur
Curtner, John H.	Fan Pre 45 & 46	160	Rejected
Damascus, Wm.	Fan Scr 1787	160	Forfeited
Davidson, Henry	Fan 2nd 281	640	On pat. sur
Davis, F.T.	Fan Pre 3338	156	Cancelled
Davis, Lowry	Fan Scr 1607	160	Abandoned
Davis, Richard S.	Fan 2nd 344	640	Withdrawn
Donald, H.D.	Fan Scr 21260	7.7	Not approved
Dematt, L.M.	Fan 2nd 511	2 sur 320 each	Forfeited
Dill, A.D.	Fan Pre 650	80	Not approved
Drake, E.L.	Fan Scr 21988	32.20	Entirely covered
Dugat, Joseph L.	Fan 1st 389	1 lea. 1 lab	Conflicts
Eads, W.A.	Fan Pre 908	113	Conflicts
Earp, Reuben	Fan Pre 563	95	Conflicts
Eddie, Hiram	Fan 2nd 547	1175	Abandoned
Edwards, C.M.	Fan Pre 10	160	Illegal
Ellerby, Henry	Fan Pre 2824	80	Abandoned
Engle, Henry	Fan Pre 3687	120	Conflicts
Engle, Henry	Fan Pre 3789	120	Contents trans.
Epperson, B.H.	Fan Scr 4630	80	Cancelled
Epperson, B.H.	Fan Scr 4631	160	Cancelled
Etter, John H.	Fan Pre 7	160	Covered by pat. sur
Etter, N.R.	Fan Pre 48	160	On other sur
Fain, W.W.	Fan Pre 8	160	Illegal
Farrington, Lester D.	Fan Pre 2248	80	Cancelled
Ferguson, James	Fan 1st 625	1/3 lea.	Transferred
Fisher, Rhoads	Fan Scr 21771	25 ac	Forfeited
Fogleman, Harrison	Fan Pre 421	160	Abandoned
Folleville, Moses	Fan Pre 11	160	Illegal
Foster, G.W.	Fan Pre 1691	153 1/2	Cancelled
Freeman, Milton	Fan Pre 3542	141 1/4	Conflicts
French, W.B.	Fan 3rd 2932	160	Abandoned
Friley, J.R.	Fan Pre 3088	18	Conflicts
Fullingham, L.H.	Fan Pre 3184	31 1/4 ac	Cancelled
Gardner, John A.	Fan Scr 21999	84.65 ac	Entirely covered
Garrison, Thomas F.	Fan 3rd 3177	347 -293 ac	Not approved
Gary, Thomas I.	Fan Pre 12	160	Conflicts
Gerard, Jesse	Fan Pre 1725	80	Cancelled
Gal. Har. & Hou. R.R. Co.	Fan Scr 6444 & 6445	640	Abandoned
Gal. # "	Fan Scr 6447 & 6449	640	Abandoned
Gilland, Geo. W.	Fan Bty 1166	640	Abandoned
Gilland, Geo. W.	Fan 1st 1400	5,507,120 vrs.	Abandoned
Gilleland, A.F.	Fan Pre 814	80	Abandoned
Ginter, Robert	Fan Scr 2369	160	Forfeited
Gray, George	Fan 2nd 581	332	Forfeited
Greathouse, Henry	Fan Scr 21994	74.7	Conflicts
Green, Joseph T.	Fan 2nd 345	640	Withdrawn
Grimes, Henry	Fan 2nd 282	1280	Fraud
Gwynn, H.B.	Fan Scr 16173	33 12/	Correction needed
Hale, John @W. by assne	Fan 3rd 4216	250	Conflicts
Hall, John	Fan Pre 1693	153 1/2	Cancelled
Hall, W.H. <i>Geo. Halmark</i>	Fan Pre 1692	91 1/3	Cancelled
Halmark, William C.	Fan 1st 385 <i>157 384 (See Cooke County)</i>	1 lea. 2 sur.	Relocated <i>-withd</i>
Hancock, Sewell	Fan Bty 950	182 4/5	Abandoned
Harbe, Stephen C.	Fan 3rd 3745	160	Conflicts
Harrid, A.G.	Fan 3rd 3391	160	Abandoned
Harris, John	Fan 1st 622	7,333,333 vrs.	Withdrawn
Harrison, Wm.	Fan Pre 4138	160	Conflicts
Hart, John T.	Fan 3rd 3036	160	Conflicts

WISE COUNTY CONT'D

NAME	FILE NO.	AREA	ENDORSEMENT
Hart, Wilson J.	Fan 3rd 3565	160	Conflicts
Haskins, Levi	Fan Pre 909	160	Covered by p t. sur
Heath, E.M.	Fan Scr 21821	47.57 ac	Entirely cohored
Helms, Rou	Fan Pr 865	39	Abandoned
Henley, B.D.	Fan Pre 1643	96	Abandoned
Hervey, Sam S.	Fan 1st 1556	1,800,725	Abandoned
Hickman, Asa	Fan 2nd 698	15 ac	Conflicts
Hickman, Asa,	Fan 2nd 783	292	Cancelled
Hickman, Asa	Fan 3rd 4405	292 ac	Transferred
Highbarger, John	Fan Scr 1944	160	Conflicts
Hobson, Sallée	Fan Scr 21936	36 3/4	Forfeited
Hobson, William P.	Fan 3rd 4057	160	
Halsell, H.H.	Fan Scr 21939		no vacancy
Holden, John	Fan Scr 2350	160	Cancelled
Holman, D.A.	Fan Scr 21427	7.7 ac	Forfeited
Holmes, G.L.	Fan Pre 2962	160	Abandoned
Hopper, Isaac	Fan Pre 2319	160	Cancelled
Houston, John	Fan Pre 3327	26	Abandoned
Hurth, William E.	Fan 1st 390	2/3 lea. & lab	Illegal
Hubbard, J.M.	Fan Pre 1950	153 1/2	Cancelled
Hubbard, E.N.	Fan Pre 1831	23 ac	Abandoned
Hudson, Irby	Fan Scr 2033	160	Forfeited
Hudson, S.P.	Fan Scr 1301	160	Abandoned
Huff, Nathan	Fan 3rd 3645	160	On pat. sur
Huff, W.M.	Fan Pre 23	160	Illegal
Hunt, Memucan	Fan Scr 9561	124 .6	Abandoned
Hutcheson, L.M.	Fan Pre 116	160	Illegal
Irwin, William A.	Fan 1st 989	2 sur	Transferred
Ivy, Robert P.	Fan 3rd 4061	160	On pat. sur
Jackson, John	Fan 3rd 4173	160	Abandoned
Jackson, J.F.	Fan Pre 3409	160	Cancelled
James, Franklin	Fan 3rd 3625	320	Transferred
Jarrell, J.W.	Fan Scr 19623	92 1/2	Not approved
Jones, Margaret	Fan 3rd 3214	320	Abandoned
Jordan, Hrs. of Wm. B	Fan 1st 1106	10,279,376 vrs.	No good
Kelly, Lucy A.	Fan Scr 9542	100	Conflicts
Kenny, James	Fan Bty 1231 1/2	835	Abandoned
Kilgore, James C.	Fan 3rd 3295	160	Forfeited
Kinard, J.G.	Fan Scr 1686	160	Abandoned
Kincannon, B.E.	Fan Pre 234	144	Covers other sur
Kincannon, T.P.K.	Fan 3rd 2700	160	
Kindall, Anan	Fan 2nd 672	1280	Abandoned
Lack, A.L.	Fan Pre 31	160	Illegal
Lacont, Julius	Fan 2nd 286	1/3 lab	Withdrawn
Lagow, H.	Fan 3rd 3408	160	Illegal
Laird, F.W.	Fan Pre 211	160	Illegal
Langston, W.H.	Fan 3rd 4069	160	Abandoned
LaRue, A.	Fan Pre 3160	160	Abandoned
Laseter, Wm.	Fan Scr 19261	9 ac	Cancelled
Lawrence, B.	Fan Scr 2121	160	Abandoned
Lawrence, Jacob	Fan Scr 2122	160	Forfeited
Lawrence, William	Fan Scr 2131	160	Conflicts
Lawson, B. <i>Lacont, Julius</i>	Fan 3rd 4425 <i>Fan 2-286</i>	320 1/3 Lea.	Abandoned <i>Relocated.</i>
Lefors, S.B.	Fan Scr 21254	2 sur-14-18 ac	Abandoned
Lewis, David	Fan 3rd 4056	160	Abandoned
Lewis, William C.	Fan 3rd 4132	217	Abandoned
Ligo, Susan	Fan Pre 815	160	Abandoned
Lindsey, G.C.	Fan 3rd 3399	3 sur	Not approved
Long, John W.	Fan 3rd 3543	160	Not approved
Lumpkins, P.O.	Fan Bty 1185	640	Abandoned
Maddox, R.H.	Fan Pre 14	160	Covers other sur
Mann, William	Fan 3rd 3566	160	On pat. sur
Map, H.H.	Fan 3rd 2131	160	Abandoned
Mopes, James	Fan 3rd 2898	160	Not approved
Marshall, R.M.	Fan 3rd 3200	160	Cancelled

WISE COUNTY CONT'D

NAME	FILE NO.	AREA	ENDORSEMENT
Marvin, John	Fan Pre 3261	10+ ac.	Conflicts
Marshall, University	Fan 1st 1532	2,063,760	On pat. sur
Martin, Benjamin	Fan 3rd 2523	320	Transferred
Martin, Mat.M.	Fan 3rd 4530	160	On pat. sur
Matthews, Abraham	Fan Pre 113	160	Illegal
Matthews, George	Fan Pre 15	160	Covered by other sur
McAlmty, James	Fan Bty 824	320	Rejected
McBryor, J.M.	Fan Pre 204	160	Covers other sur
McClannahan, W.R.	Fan Scr 1608	94 1/2	Conflicts
McCrary, Thomas	Fan Pre 2560	71	Abandoned
McDaniel, John	Fan Bty 1041	160	Abandoned
McElroy, G.H.	Fan Pre 1469	80	Conflicts
McGruder, J.R.	Fan Pre 1678	45.7	Conflicts
McKee, E.J.	Fan Pre 37	160	Covered by pat. sur
McKinney & Williams	Fan Scr 5476	320	Abandoned
McKinney & Williams	Fan Scr 8520	39 ac	On reserved land
McKinney & Williams	Fan Scr 8666	64 ac	Illegal
McMahan, John L.	Fan Scr 2365	160	Abandoned
McQueen, H.	Fan Pre 2821	160	Cancelled
McTherson, Stephen L.	Fan 3rd 4228	84 .87	Abandoned
M.E.P. & P.R.R. CO.	Fan Scr 3139 & 3140	640	Abandoned
" " "	Fan Scr 9188	565-75 ac	Abandoned
" " "	Fan Scr 9524	39	Not approved
" " "	Fan Scr 9526	160	Conflicts
" " "	Fan Scr 9527	400	Cancelled
" " "	Fan Scr 9528	33 3/5	Conflicts
" " "	Fan Scr 9577	640	Abandoned
" " "	Fan Scr 9578	200 ac.	Cancelled
" " "	Fan Scr 8483	640	Abandoned
" " "	Fan Scr 9020	253 1/2	Conflicts
" " "	Fan Scr 9033	640	Conflicts
" " "	Fan Scr 9682	99	Cancelled
Middleton, J.Y.	Fan Scr 16174	50.4/5	Forfeited
Miller, Thomas	Fan 2nd 492	1/3 lea.	Void
Miller, W.	Fan Pre 756	19 .8	
Miller, Wm.	Fan Bty 1183	368 ac-272 ac	Not approved
Mills, Jonathan	Fan 3rd 4217	160	Abandoned
Mills, W.P.	Fan Scr 2001	160	Abandoned
Molard, T.H.	Fan Scr 21926	30.67	Cancelled
Moore, Charles	Fan Bty 833	1084	Withdrawn
Moore, Geo. F.	Fan Scr 14871	51 ac.	
Moore, John W.	Fan Scr 1539	160	Abandoned
Moreland, D.H.	Fan Pre 2984	152	Cancelled
Morris, Henderson W.	Fan 3rd 3410	160	Forfeited
Morris, Thomas R.	Fan 3rd 3411	160	Forfeited
Morris, William E.	Fan Scr 1271	160	Abandoned
Mudson, James J.	Fan 3rd 3628	160	Suspended
Munday, Samuel	Fan Pre 2429	40	Void
Nall, W.L.	Fan Pre 1743	160	Abandoned
Neil, Ruben	Fan Scr 1273	160	Relinquished
Nelson, J.B.	Fan Pre 29	160	No F/N
Nelson, J.F.	Fan Pre 30	160	Suspended
Nickell, Isaac	Fan Scr 21986	18.76	Conflicts
Nickell, Issac A.	Fan Pre 1106	80	Not on map
Noble, James	Fan Bty 452	503	Cancelled
Nussfemer, Michael	Fan 3rd 4403	320	Abandoned
Oats, Wm, S	Fan Scr 1951	160	Conflicts
Odle, Henry	Fan Bty 936	320	Forfeited
Oxford, James R.	Fan Scr 2366	160	Abandoned
Paschall, Lunsford I.	Fan 3rd 3015	160	Not approved
Payne, E.S.	Fan Pre 1640	153 1/2	Conflicts
Pendegast, R.H.	Fan Pre 1832	62 ac	Conflicts
Pennington, John	Fan 3rd 3944	160	Illegal

WISE COUNTY CONT'D

NAME	FILE NO.	AREA	ENDORSEMENT
Perkins, G.W. & G. Stephens	Fan Scr 19275	28 ac	Abandoned
Perrin, George K.	Fan 3rd 2987	160 3rd 2987	Not approved
Peryman, Neals G. Hrs. of	Fan 3rd 2133	640	Forfeited
Pittman, B.F.	Fan Pre 2534	90 1/2	Abandoned
Pittman, Mary Ann	Fan Pre 170	160	Abandoned
Pres. & Trustees of San Augustine Univ.	Fan 1st 528	1 lea.	Conflicts
" " "	Fan 1st 457	1 lea.	Relocated
Pruett, D.R.D.	Fan Scr 21987	10 1/2	Conflicts
Pruitt, Amanda L.	Fan Pre 1822	158	Abandoned
Proctor, James A.	Fan Scr 2002	160	Forfeited
Pruner, Wm.	Fan Pre 1549	160	Conflicts
Rankin, Richard	Fan Pre 2267	157	Abandoned
Ray, William	Fan Pre 1250	160	Conflicts
Read, O.H.P.	Fan Scr 2003	160	Cancelled
Reynolds, J.W.B.	Fan Scr 1941	160	Conflicts
Roberts, Wm.	Fan 3rd 4214	160	Conflicts
Robertson, Arthur	Fan 1st 1549	4 sur	Cancelled
Rogers, H.D.	Fan Pre 208	160	Illegal
Rogers, Isaac A.	Fan Pre 207	160	Illegal
Rogers, Silas D.	Fan Scr 1317	160	Relinquished
Rucker, James C.	Fan 3rd 3017	160	Not approved
Russell, M.A.	Fan 3rd 4070	160	Abandoned
Russell, P.L.	Fan Pre 3061	120 12/	Abandoned
Sans, F.M.	Fan Pre 910	118	On pat. sur
Saylor, Leonard	Fan Pre 520	160	Covers pat. sur
Schaeffer, J.M.	Fan Pre 1036	160	Conflicts
Schuman, Fred	Fan 3rd 4402	57 ac-263 ac	Abandoned
Scott, W.T.	Fan Pre 3430	160	Conflicts
Scroggins, Andrews.	Fan Pre 120	160	Illegal
Scroggins, Balen	Fan Pre 18	160	Illegal
Sellers, John W.	Fan Scr 1789	160	Forfeited
Shaw, Granville C.	Fan Bty 261	1280	Withdrawn
Shelton, James	Fan 1st 749	2.208,063	Withdrawn
Shoemaker, W.H.	Fan Scr 1275	160	Abandoned
Shuptwine, J.C.	Fan Pre 724	160	Abandoned
Skidmore, Clayton D.	Fan 3rd 4293	320-160	Relocated
Slimp, L.C.	Fan Pre 20	160	On pat. sur
Slimp, L.C.	Fan Scr 1572	27	Conflicts
Smith, Daniel	Fan Bty 519	240	Withdrawn
Smith, Elizabeth	Fan 2nd 518	2 sur 540 each	On pat. sur
Smith, James G.	Fan Scr 1688	160	Illegal
Smith, William	Fan 3rd 4018	159	Cancelled
Spaulding, Mrs. Charles	Fan 3rd 4017	640	Abandoned
Spear, Benjamin	Fan Scr 2361	160	Forfeited
Splone, Peyton R.	Fan Bty 639	320	Withdrawn
Stamps, B.F.	Fan Scr 21974	98 1/2	Entirely covered
Standridge, Matthew	Fan Scr 1683	160	Abandoned
Stephens, A.J.	Fan Pre 1061	17 1/8	Cancelled
Stephens, A.J.	Fan Pre 1041	17 1/2	Illegal
Stephens, Levi	Fan 3rd 2997	160	Conflicts
Stephens, Levi	Fan 3rd 3527	96 ac.	Rejected
Stephens, S.H.	Fan Pre 2580	87 1/4	Abandoned
Stephens, William	Fan 3rd 3179	640	Not approved
Stewart, Isaac B.	Fan Bty 773	925	Rejected
Stinnett, W.M.	Fan Pre 3345	80	Conflicts
Stoddard, Phineas	Fan 3rd 3550	160	Not approved
Stokes, Wm. Dec'd	Fan 3rd 4316		
Stokes, W.M.	Fan Pre 19	160	Illegal
Stuart, Jonathan	Fan Scr 21970	On pat. sur	
Tadlock, A.G.	Fan Pre 3554	80	Abandoned
Tadlock, Jane E.	Fan Pre 21	160	Illegal
Talbert, Lindsey	Fan 3rd 2988	160	Not approved
Talioferro, S.L.	Fan Pre 1468	160	Conflicts
Tarleton, James	Fan 1st 1221	1,354,800 vrs.	On pat. sur

WISE COUNTY CONT'D

NAME	FILE NO.	AREA	ENDORSEMENT
Taylor, Thomas L.	Fan Pr 22	160	Illegal
Teasdall, J.	Fan Pre 3405	160	Cancelled
Tedford, R.J.	Fan Pre 1695	160	Cancelled
Terrell, G.V.	Fan Scr 21957	36.7	Cancelled
Terrell, L.P.	Fan Scr 21964	36.95	Cancelled
Tickle, J.R.	Fan Pre 1645	87	Conflicts
Thompson, Thomas A.	Fan 3rd 2850 & 3184	160	Rejected
Thompson, F.M.	Fan Pr 1642	153 1/2	Conflicts
Thornton, W.T.	Fan Pre 4323	137	Conflicts
Timmons, W.D.	Fan Pre 210	160	Not on map
Tipton, P.S.	Fan Scr 2352	160	Cancelled
T. & NCO. R.R. Co.	Fah Scr 9012	307-283 ac	Illegal
Toby, Thomas	Fan Scr 5477 & 6453	320	
Toby, Thomas	Fan Scr 6452	251	On pat. sur
T. & P. RY?CP.	Fan Scr 10575	358.76	Pat. & cancelled
" "	Fann Scr 10011	640	Pat. & cancelled
Tracy, G.T.	Fan Pre 3406	80	Contents transferred
Treece, Thomas	Fan 3rd 3750	160	Abandoned
Turnell, W.H.	Fan Pre 1874	160	Abandoned
Tyler, John W.	Fan Scr 21802	143	See F-S-21799
Tyler, J.W.	Fan Scr 21799	127	Pat'd & cancelled
Vigil, Geo. W.	Fan 1st 1399	3,162,253 vrs.	Abandoned
Wafs. Albert	Fan 3rd 3503	160	Transferred
Waggoner, D.	Fan Scr 21955	36.75	Cancelled
Waggoner, D.	Fan Scr 21955	38.65	Conflicts
Walker, J.S.	Dan Scr 1599	160	Forfeited
Walker, Madison	Fan 3rd 4155	160	
Walker, Preston	Fan Scr 1790	160	Forfeited
Walker, T.J.	Fan Pre 4324	160	Abandoned
Wallace, W.S.	Fan Pre 36		Papers transferred
Ward, L.L.	Fan Scr 1626	160	Conflicts
Waters, William L.	Fan Scr 2160	160	Forfeited
Watson, John J.	Fan Scr 2007	160	Forfeited
Weaver, S.S.	Fan 3rd 2833	2 sur 160 each	Not approved
Webb, George J.	Fan Scr 1537	160	Conflicts
Welch, James L.	Fan 3rd 3180	640	Not approved
West, Joseph	Fan 3rd 4068	160	Transferred
Whatley, Rebecca M.	Fan Scr 1793	160	Forfeited
Wheeler, Archibald	Fan 3rd 3808	160	Abandoned
Whitson, Esther	Dan 3rd 3483	160	Cancelled
Wiley, George	Fan Scr 1348	160	Forfeited
Wiley, William	Fan Scr 2004	160	Forfeited
Wilkerson, Warren	Fan 3rd 3203	160	Abandoned
Williams, W.M.	Fan Bty 1239	1040	Conflicts
Wilson, John	Fan 3rd 3766	160	Withdrawn
Wilson, Joseph	Fan Bty 972	160	Conflicts
Wilton, Martin F.	Fan Pre 946	160	Not approved
Windoer, Marston	Dan 3rd 3237	160	Conflicts
Woody, Samuel	Fan 3rd 2897	160	Not approved
Wright, George W.	Fan Bty 240	320	Rejected
Wright, Jefferson	Fan 3rd 846	640	Relocated
Yarborough, J.H.	Fan Scr 1609	160	Forfeited

WOOD COUNTY

Andrews, James P.	Nac Pre 508	160	Transferred
Apell, William	Nac Pre 651	160	Covered
Arnold, Mark	N ^{ac} 3rd	320	Abandoned
Arthur, B.C.	Mil 1st 926	12,658,880 vrs.	Abandoned
Autry, Micaiah	Nac 1st 1060	2 sur	Forfeited
Bailey, Oliver Hrs.	Nac 1st 1034	2/3 lea.	Cert. withdrawn
Baird, Amand R.	Nac Scr 976	144	Forfeited
Balch, John	Nac 1st 790	927	Conflicts
Beebe, Linan	Nac 3rd 3729	138	Cert. not returned
Blackman, H.C.	Nac Pre 106	160	Abandoned

WOOD COUNTY CONT'D

NAME	FILE NO.	AREA	ENDORSEMENT
Blaylock, Charles	Nac 3rd 2757	320	Rejected
Boden, M.M.	Nac 1st 7	1 lea.	Transferred
Boggs, M.M.	Nac Scr 733	149.764 ac.	Forfeited
Bond, Daniel	Nac 3rd 2508	640	Cert. withdrawn
Bond, John J.	Nac 3rd 2506	320	Cert. withdrawn
Brooks, & Burleson	Nac Scr 1144	2 sur	Void
Brumley, E. J.	N. c Scr 901	160	Conflicts
Burnett, Daniel	Nac 3rd 3534	160	Abandoned
Burnett, Johann	Nac Scr 735	160	Abandoned
Burnett, W. E.	Nac Scr 737	160	Abandoned
Calderon, Juan Francisco	Nac 1st 292	1/3 lea.	Relocated
Cambean, James B.	Nac 3rd 1220	320	Conflicts
Capehart, Andrew	N c Pre 356	145	Abandoned
Carlson, William	Nac Bty 535	2 sur 450-141 ac	Abandoned
Chapman, B.P.	Nac Pre 565	160	Abandoned
Childs, J.L.	Nac Pr 899	160	Abandoned
Clark, J.M.	Nac Scr 620	86 1/2	Clay
Clay, James M.	Nac 3rd 4051	145 3/4	Relocated
Clayson, W.A.	Nac Pre 938	160	Abandoned
Cline, John	Nac 3rd 3527	160	Not on map
Clute, John R. by assne	Nac. 1st 837	8,963,300	Pat. cancelled
Cochran, William	Nac 3rd 1746	320	Forfeited
Conley, Thomas H.	Nac 1st 1151	6,012,160 vrs.	Conflicts,
Cook, William	Nac 3rd 1227	320	Forfeited
Corbitt, James	Nac Scr 738	103 3/4	Forfeited
Cotton, J.H.	Nac Scr 984	160	Forfeited
Craddock, T.	Nac Pre 512	160	Abandoned
Crockett, John	Nac 2nd 458	1280	Abandoned
Crow, L.L.	Nac Pre 38	92 1/2	Abandoned
Crumple, Arraga	Nac Scr 739	160	Not on map
Davis, T.J.	Nac 3rd 4045	160	Abandoned
Dean, Wm. by assne	Nac 3rd 4027	320	Abandoned
Deaton, Hiram H.	Nac 3rd 1528	640	Relocated
Dial, Matthew	Nac 1st 957	3,615,819 vrs.	Abandoned
Dove, T.A.	N. c 3rd 1703	298	Conflicts
Dove, William	N c 3rd 1697	320	Conflicts
Ellege, Reuben	Nac 3rd 1702	320	On other sur
Ellege, Reuben	Nac 3rd 2807	320	Abandoned
Essary, Andrew	N. c 3rd 2872	271 1/5	Conflicts
Fitzgerald, Samuel	Nac 3rd 1530	640	Relocated
Fowler, H.V.	Nac Scr 254	160	Withdrawn
Ferguson, Alanson	Nac 1st 760	22,302,544 vrs.	Conflicts
Garett, John W.	Nac S r 740	160	Abandoned
George, Mitchell.	Nac Bty 584	219	Conflicts
Gibbs, E.P.	Nac 3rd 3555	160	No instructions
Graham, J.F.	Nac 3rd 1561	640	Forfeited
Graves, Giles N.	Nac 3rd 4211	140	Conflicts
Gray, G.S.	Nac 2nd 535	290 1/3	Conflicts
Grible, John Hrs. of	Lam Bty 96	160	Cert. withdrawn
Gunter, Joseph H.	Nac 3rd 3048	160	On other sur
Memby, Thomas	N. c 3rd 2340		withdrawn
Hanson, Iverson	Nac 3rd 3533	160	Abandoned
Hatfield, Sidney	Nac Bty 525	640	Relocated
Hendricks, W. G.	Nav 3rd 2382	320	Abandoned
Hering, Sherwood	Mil Scr 675	160	Abandoned
Hill, Mary	Nac Pre 26	160	Conflicts
Inter. & Gr. No.	Nac Scr 1176	2 sur	Abandoned
" "	Nac Scr 1177	3 sur	Abandoned
" "	Nac Scr 1232	2 sur	Abandoned
Jared, Nathan	Nac 3rd 2904	320	On other sur

WOOD COUNTY CONT'D

NAME	FILE NO.	AR A	ENDORSEMENT
Jenks, H.V.	Nac 2nd 184	2 sur 320 each	F/N & cer. withdrawn
Johnson, Catherine	Nac 3rd 3901	217 ac	Cert. not returned
Johnson, Nathan B.	Nac 1st 610	1/3 lea.	Relocated
Johnson, Robert B.	Nac 3rd 717	320	Abandoned
Kæaten, Keader	Nac Scr 966	160	Abandoned
Kent, Joseph	Mac 3rd 3187	160	Covered
Kidd, Israel	Nac Pre 81	160	
Knight, Mary M.	Nac 3rd 3858	160	Abandoned
Koontz, C.W.	Nac Pre 868	72.7	Abandoned
Larue, Isham	Nac Pre 79	160	Cancelled
Lasiter, M.B.	Nac Scr 502	160	Cert. not ret'd
Litchfield, John W.	Nac Pre 316	160	Covered
Lowe, David	Nac 1st 881	8,424,850 vrs.	Conflicts
Lynch, Nathaniel	Nac 1st 907	1 lab	Cert. withdrawn
Main, G.W.	Nac 1st 1160	3,436,515 vrs.	Abandoned
Malone, C.B.	Nac Pre 570	20 ac	Abandoned
Map, John	Nac 1st 813	2/3 lea 1 lab	Conflicts
McBride, James M.	Nac Scr 812	160	
McClelland, Alex by assne	Nac 3rd 1398	320	Conflicts
McClure, John	Nac 3rd 3532	160	Conflicts
McCreary, John	Nac 3rd 2334	84 1/2	Conflicts
McCright, Q.A.	Nac Scr 813	160	Forfeited
McDermitt, Michael	Nac ty 667	320	Abandoned
McLaten, G.W.	Nac Scr 931	160	Forfeited
Miller, Benj.P. by assne	Nac 2nd 137	1280	Cert. withdrawn
Miller, Wm. H.	Nac 3rd 1528	531 1/2	Relocated
Morrison, Hugh B.	Nac 3rd 3723	320	
Morrison, James	Nac 3rd 3339	160	Illegal
Myrick, Eli	Nac 3rd 3556	129	Abandoned
Neggin, George	Nac Bty 427	994	Abandoned
Nichols, Jesse R.	Nac Pre 936	160	Cancelled
Nutt, J.W.	Nac Pre 1012	160	Abandoned
O'Neal, Francis	Nac 1st 559	3,095,190 vrs.	Cancelled
Pernell, William	Nac 3rd 3320	160	File cancelled
Phillips, R.J.	Nac Scr 745	160	Forfeited
Powell, Jesse	Nac 3rd 2766	160	On other sur
Powell, Jesse	Nac 3rd 3380	160	Transferred
Powers, William	Nac Bty 152	640	Warrant approved
Rollins, Richard	Mil 2nd 480	640	Transferred
Rehorse, Elizabeth	Nac 1st 942	1,807,920 vrs.	at. cancelled
Rehorse, Elizabeth by assne	Nac 1st 1129	1,120,532 vrs.	Invalid
Rhodes, T.G.	Nac Pre 942	136 .4	Abandoned
Rice, William	Nac Scr 748	160	Forfeited
Riddle, Jonathan M.	Nac 3rd 3724	320	Cert. not ret'd
Robason, M.A.	Nac Scr 749	160	Abandoned
Riddell, John by assne	Nac Bty 344	320	Warrant withdrawn
Salaza, Antonio	Nac 1st 8	1/3 lea.	Cert. rejected
Scott, Wm. by assne	Nac Bty 396	320	No good
Sellivan, Woody	Nac 3rd 3529	160	On other sur
Smith, A.J.	Nac Scr 1241	147 1/6	Papers transferred
Smith, Charles C.	Nac 3rd 3384	160	Abandoned
Spredling, James	Nac 3rd 2324	320	Conflicts
Spredling, R.W.	Nac 3rd 3283	257 .1	No good
S.P.R.R. CO.	Nac Scr 1106	532 1/2	Cancelled
Spikes, Jonas	Nac 3rd 670	160	Forfeited
Stewart, William M.	Nac 3rd 3323	160	On other sur
Stynes, John	Nac 3rd 3598	160	Papers transferred
Tapp, William	Nac Scr 501	67 1/2	Forfeited
Todd, H.J.	Nac Pre 534	160	Covered
Trevathan, John E.	Nac 3rd 3528	160	Conflicts
Updike, John H.	Nac Bty 612	2 sur 707- ac 186 ac	Warrant withdrawn
Updike, John H.	Nac Bry 613	593 ac	Withdrawn

WOOD COUNTY CONT'D

Wagster, Mary	Nac	3rd	2507	2	sur	Illegal
Warren, Drewry S.	Nac	3rd	3791	493	1/3	Cancelled
Webb, W.M.	Nac	Scr	751	160		Abandoned
Webster, A.K.	Nac	Scr	848	160		Conflicts
Whitaker, Alexander	Nac	1st	515	16,869,979		Cert. withdrawn
Willard, Wm. N.	Nac	Pre	107	160		
Wilson, Benj. R.	Nac	3rd	3904	320		Cert. withdrawn
Wilson, P.R.	Nac	3rd	3385	160		Cancelled
Woods, R.	Nac	Pre	172	91	1/6	Covered

YOAKUM COUNTY

C.T.&M.C.R.R.Co.	Fan	Scr	54269 thru 54278	640		Un reserved land
Fisher, Rhoads	Fan	Scr	18625 thru 18629	640		Not approved
" "	Fan	Scr	20089 & 20090	640		Not approved
" "	Fan	Scr	20111 thru 20166	640		Not approved
" "	Fan	Scr	2017 thru 20769	640		Not approved
" "	Fan	Scr	20778 thru 20830	640		Not approved
" "	Fan	Scr	20837	640		Not approved
" "	Fan	Scr	20842 thru 20896	640		Not approved
" "	Fan	Scr	20904 thru 20931	640		Not approved
Gibson, John H.	Fan	Scr	13840	640		
Gibson, John H.	Fan	Scr	14785	320 - 320		Forfeited
" "	Fan	Scr	15018 & 15019	640 each		Cancelled
" "	Fan	Scr	15033	133		Cancelled
" "	Fan	Scr	15034 thru 15037	640		Cancelled
" "	Fan	Scr	15056 thru 15059	640		Cancelled
" "	Fan	Scr	15060	153 .5		Cancelled
" "	Fan	Scr	15068	641		Recovered
" "	Fan	Scr	15069 & 70&71	640		Recovered
" "	Fan	Scr	15080 & 81	640		Cancelled
" "	Fan	Scr	15086 & 15087	640		Recovered
" "	Fan	Scr	15089 & 90& 91	640		Cancelled
" "	Fan	Scr	15092	599 .6		Cancelled
" "	Fan	Scr	15250 1/2-51 1/2-52 1/2	-640 each		Cancelled
" "	Fan	Scr	15253 & 15283	640		Recovered
" "	Fan	Scr	15294	609 .3		Recovered
" "	Fan	Scr	15295 thru 15298	640		Cancelled
" "	Fan	Scr	15299	560		Recovered
" "	Fan	Scr	15311	640		Recovered
Gibson, John H.	Fan	Scr	15322	634 .3		Recovered
" "	Fan	Scr	15323	578.60		Cancelled
" "	Fan	Scr	15324 thru 15338	640		Cancelled
" "	Fan	Scr	15339	117 .2.		Cancelled
" "	Fan	Scr	15340 thru 15343	640		Recovered
" "	Fan	Scr	15344	641.5		Recovered
" "	Fan	Scr	15345 & 15346	640		Recovered
" "	Fan	Scr	15353 & 15376	640		Recovered
" "	Fan	Scr	15377	642 .		Recovered
" "	Fan	Scr	15378	640		Recovered
" "	Fan	Scr	15379 thru 15391	641.3		Recovered
" "	Fan	Scr	15420	650		Recovered
" "	Fan	Scr	15454 thru 15458	640		Recovered
" "	Fan	Scr	15463	625.90		Recovered
" "	Fan	Scr	15464 thru 15468	640		Cancelled
" "	Fan	Scr	15473 & 15374	640		Protested
" "	Fan	Scr	15480 thru 15495	640		Recovered
" "	Fan	Scr	15496	19.20		Cancelled
" "	Fan	Scr	15497 thru 15502	640		Recovered
" "	Fan	Scr	15503	641.7		Recovered
" "	Fan	Scr	15504	646		Recovered
" "	Fan	Scr	15505 thru 15513	640		Recovered
" "	Fan	Scr	15529	640		"
" "	Fan	Scr	15533 thru 15537	640		Cancelled
" "	Fan	Scr	15553	640		O.K.
" "	Fan	Scr	15558 thru 15562	640		Cancelled
" "	Fan	Scr	15563	616		Cancelled
" "	Fan	Scr	15568 & 69	640		O.K.

YOAKUM COUNTY CONT'D

NAME	FILE NO.	AREA	ENDORSEMENT
Gibson John H.	Fan Scr 155928 94 & 95	650	Recovered
" "	Fan S r 15611	584.5	Recovered
" "	Fan S cr 15613 thru 15616		Cancelled
" "	Fan Scr 15617	596 .9	Cancelled
" "	Fan Scr 15624	475 .10	Recovered
" "	Fan Scr 15625 thru 15628	640	Cancelled
" "	Fan Scr 15629	484 .50	Cancelled
" "	Fan Scr 15638		Cancelled
" "	Fan Scr 15639 thru 15644	640	Recovered
" "	Fan Scr 15652	493 .90	Recovered
" "	Fan S cr 15653 thru 15656	640	Cancelled
" "	Fan Scr 15657	503.35	Cancelled
" "	Fan Scr 15666	649 .9	Recovered
" "	Fan Scr 15667	649 .9	Recovered
" "	Fan Scr 15668	640	Recovered
" "	Fan Scr 15669	649.9	Recovered
Thompson, R.M.	Fan Scr 19748 thru 19803	640 each	Not approved

YOUNG COUNTY

Abernathy, M.C.	Fan Pre 2897	160	Abandoned
Albright, Willain J.	Fan 3rd 2635	640	Relocated
Allison, J.C.	Fan Pre 3185	35	Abandoned
Anderson, R.M.	Fan Scr 21918	16	On pat. sur
Armstrong, S.M. Hrs'l of	Fan Bty 1379	100	Cert. not returned
Ballard, N.M.	Fan Pre 1644	160	Abandoned
Banks, Joel	Fan 1st 1664	1/3 1ea.	Illegal
Barger, Guadalupe	Fan 3rd 4531	320	Abandoned
Barnam, Caroline	Fan Don 1826	160	Cancelled
Barnett, S.&D	Fan Pre 1293	160	Conflicts
Barnhart, L.D.	Fan Pre 4139	160	Cancelled
Barrett, John W.	Fan 2nd 652	647	Abandoned
Barry, Thomas	Fan Pre 2554	80	Abandoned
B.B.&C. RY.CO.	Fan S r 246	640	Relocated
Beaton, Norman	Fan Pre 1618	80	Abandoned
Beaty, Washington, Lee, Jas. L.	Fan 2nd 730	577-232 ac	Illegal
Boren, Elijah	Mil 1st 1509	19 1/2	Withdrawn
Bradley, J.D.	Fan Pre 3024	80	Abandoned
Brennon, Thomas H.	Fan 1st 1090	17,042,255 vrs.	Illegal
Brooks, D.C.	Fan Pre 972	160	Covered by pat.
Brown, Oliver T.	Mil Bty 1615	640	Transferred
Brown, John	Fan 3rd 3426	480	Cancelled
Bullock, David M.	Fan Bty 1685	133	Illegal
Bunger, George H.	Fan Pre 2531	79 3/4	Cancelled
Burch, T.J.	Fan Scr 21935	62 .8	Forfeited
Burns, James	Bex 3rd 1456	640	Forfeited
Butler, W.O.	Fan Pre 3460	52.4	Abandoned
Callen, A.N.	Fan Pre 3157	43 .4	Abandoned
Callen, A.V.	Fan Scr 21781	25 .2	Forfeited
Cannon, Edward I.	Bex 2nd 497	640	
Carr, Anastacio	Fan 1st 1771	13,000,000 vrs.	On old sur.
Cesey, J.W.	Fan Pre 2612	160	Conflicts
Clampitt, D.D.	Fan Scr 15106	160	Conflicts
Cooke, Thomas	Fan 1st 923	6,252,672	Rejected
Crawford, V.T.	Fan Scr 22007	10 ac	
Crawford, W.A.	Fan Pre 3139	160	Conflicts
Crenshaw,	Fan Pre 1092	160	Abandoned
Cronnin, Michael	Fan Pre 2134	160	Abandoned
Crow, T.J.	Mil Pre 5618	76.6	Cancelled
Curry, William S.	Fan Bty 818	1280	Forfeited
Daley, Edward	Mil 2nd 499	640	Forfeited
Davidson, J.W.	Fan Pre 2482	50.4	Conflicts
Davis, S.D.	Fan S r 15853	79	Abandoned
Daws, J.J.	Fan Scr 21887	33.8	Cancelled
Deskin, John	Fan Pre 875	80	Relinquished
Donaldson, J.D.	Fan Pre 3225	160	Abandoned

YOUNG COUNTY CONT'D

NAME	FILE NO.	AREA	ENDORSEMENT
Donnell, Thomas F.	Fan Pre 2136	147	Void
Dooley, J.N.	Fan Pre 2009	80	Abandoned
Dozier, C.	Fan Pre 1057	80	Abandoned
Dozier, Seaborn	Fan Pr 2010	80	Abandoned
Dry, W.H.	Fan Scr 21927	8 1/2	Void
Eberling, C.C.G.	Mil 2nd 539	1280	Withdrawn
Edgar, Hrs. James M. dec'D	Fan 3rd 2135	320	Withdrawn
Edmanson, John	Fan 3rd 2293	160	Abandoned
English, J.K.	Fan Pre 1329	160	Abandoned
Fains, E.	Fan Dty 814	640	Forfeited
Faust, W.C.	Fan Pre 3738	160	Conflicts
Ferguson, Chas.	Fan Scr 21944	10 ac	
Ferguson, E.M.	Fan Pre 1332	80	Abandoned
Finn, James M.	Fan Pre 2463	80	Abandoned
Fletcher, Robert	Mil 1st 1111	334,333 vrs.	Forfeited
Flores, S.	Fan Bty 820	640	Not approved
Freeman, W.H.	Fan Pre 3168	160	Abandoned
Garcia, Hrs. of Gregoria	Fan 2dn 749	640- 640	Illegal
Gonzman, Juan Andus	Mil 1st 1173	7,225,600	See M-1-1363
Gett, James	Fann 1st 924	21,647,707 vrs.	Cert. not ret'd
Gibson, L.E.	Fan Pre 1907	160	Abandoned
Gillard, Ellen	Fan 1st 1510	1 lea 1 lab	Conflicts
Galsgow, Samuel M.	Fan Pre 1017	80	Abandoned
Gwinn, Geo. W.	Fan Pre 1612	80	Abandoned
Haley, John	Fan Bty 1349	2 sur 640 ac.	Covers other sur
Hall, F.B.	Fan Pre 1093	137	Abandoned
Hardeman, William P.	Fan Bty 813	320	Relocated
Hardy, J.W.	Fan Pre 1781	160	Abandoned
Harmon, J.H.	Fan Pr 4190	160	Cancelled
Harper, B.I.	Fan Bty 1309 1/2	2 sur 640 each	Cancelled
Harry, John H.	Fan 2nd 507	1280	Cert. not ret'd
Haynes, John P.	Fan Pre 2144	160	Abandoned
Haynes, J.R.	Fan Pr 2639	160	Transferred
Helsey, John	Fan Pre 1497	80	Abandoned
H.&G.N.R.R.Co.	Fan Scr 5664	640	Abandoned
H.&G.N.R.R.Co.	Fan Scr 5675 thru 5682	640	Abandoned
H.&G.N.R.R.Co.	Fan Scr 5704 thru 5711	640	Abandoned
Hiden, B.F.	Fan Pre 2146	80	Abandoned
Higgins, Thomas A	Fan Pre 1733	160	Abandoned
Hill, John H.	Mob 1st 817	2,266,782 vrs.	Fan-1-651 1/2
Holt, Basil	Fan Pre 1354	160	Conflicts
Hook, A.L.	Fan Pre 3786	160	Abandoned
Howard, J.C.	Fan Bty 434	320	Withdrawn
Howard, J.C.	Fan Don 436	640	Rejected
Hughes, Claiborne	Fann 3rd 1705	30	Abandoned
Hull, Fannie	Fan Pr 3116	160	Conflicts
Inter. & G.N.R.R. CO.	Fan Scr 10648	640	Abandoned
Jewell, G.B.	Fan Scr 21908	25 ac	Forfeited
Jones, James N.	Fan 1st 1719	1/3	Cancelled
Jones, M.G.	Fan 2nd 723	320	Transferred
Jones, N.B.	Fan Pre 723	160	Cancelled
Jordan, Floyd	Mil 1st 1544	616,931 vrs.	Conflicts
King, David	Fan Pr 1367	640	Abandoned
Knoman, John	Mil Bty 915	1280	Withdrawn
Kyle, Jacob	Fan 2nd 536	640	Withdrawn
Kyle, Jacob	Fan 2nd 780	212	Void
Lacy, Samuel B.	Fan 3rd 2331	250	Forfeited
Lankford, William	Fan 3rd 2292	160	Abandoned
Lee, Green,	Fan Bty 799	1920	Relocated
Lewis, John	Fan Pr 1920	160	Abandoned
Logan, R.A.	Fan Pr 2857	143 .8	Conflicts
Lott, John	Fan 1st 928	26 lab	Pat. elsewhere
Loving, William R.	Mil Don 917	640	Withdrawn
Lyle, John K.	Fan 2nd 504	1/3 lea.	

Withdrawn

YOUNG COUNTY CONT'D

NAME	FILE NO.	AREA	ENDORSEMENT
Lynch, Nicholas	Fan 1st 1508	1/3 lea.	On pat. sur
Main, Geo. W.	Fan Bty 1477	640	On pat. sur
Maloney, Thomas	Fan Pre 1380	160	Abandoned
Matthews, Benkamin by assne	Fan 3rd 1343	320	On pat. sur
McCan, A.J.	Fan Scr 21886	18	Cancelled
McConnell, J. E.	Fan Pre 3080	24	Conflicts
McCorkle, R.L.	Fan Pre 3691	33 .8	Conflicts
McCorkle, W.P.	Fan Pre 3730	160	Conflicts.
McDonald, Daniel A.	Fan Pr 2152	80	Abandoned
McGlochlin, John H.	Fan 3rd 3547	2 sur	Not approved
McGrew, Jefferson	Fan ty 819	1280	Not approved
McKain, John	Mil 2nd 683	2 sur 480-160	Forfeited
McNew, Eli	Fan Pre 2754 1/2	160	Pat. cancelled
McNeese, John	Fan 1st 1661	9,837,500	Illegal
Meador, M.E.	Fan Pre 2224	160	Abandoned
Mealer, T.H.	Fan Pre 2709	104	Cancelled
Millican, Diadem	Fan 1st 921	19 3/4	Rejected
Mills, Edward	Mil Bty 962	2 sur	Cancelled
Moore, Henderson	Fan Pre 2343	160	Conflicts
Morgan, John F. dec'd	Mil Bty 959	2 sur 640-320 ac	Illegal
Morris, Alford	Fan 1st 925	6,678,966 vrs.	Cancelled
Morris, John	Fan Pre 1708	160	Abandoned
Morrison, C.B.	Fan Pre 2688	2 sur 116 each	F/N transferred
Moss, Jane	Fan Pre 971	160	Not approved
Munnerlyn, J.W.	Fan Pr 1399	160	Abandoned
Newby, W.L.	Fan Pr 2048	80	Cancelled
North, Roling C.	Mil 2nd 479 1/2	640	Withdrawn
O, Neal, Francis	Fan 1st 1751	10,173,500 vrs.	Error
Utts, P.	Fan Scr 15856	16 4/5	Illegal
Palmer, T.H. or F.H.	Fan Pre 2157	80	Transferred
Parnell, M.C. or Pannell	Fan Pre 2970	160	Abandoned
Parnell, Wm. W. " "	Fan Pr 3086	80	Conflicts
Parker, Geo. W.	Fan Pr 2577	160	Contents transferred
Parker, Wm S.	Mil Bty 960	2 sur 640 -320	Illegal
Parish, J.F.	Mil Pre 3657	149 3/8	Abandoned
Parrish, H.M.	Fan Pre 3063	160	Abandoned
Passmore, B.	Fan Pr 1989	150.88	Abandoned
Patton, Wm. H.	Mil Don 916	640	Withdrawn
Pope, W.B.	Fan Pre 4395	146	Conflicts
Priehard, Joseph T.	Fan 3rd 2624	320	Forfeited
Putman, Mitchell	Fan 1st 920	26 lab	Forfeited
Randolph, John	Fan Pre 1412	80	Abandoned
Randolph, W.M.	Fan Pre 2159	160	Papers transferred
Rawlin, Mark	Fan 3rd 4606	260	Transferred
Read, John	Fan Pre 2049	80	Conflicts
Rham, John dec'd	Mil 2nd 541	640	Withdrawn
Rice, Joseph D.	Fan Bty 663	Not approved	Not approved
Rogers, W.	Fan Pre 4368	62 /8	Abandoned
Rose, David	Fan 1st 1507	2 sur	Forgery
Ruppert, E.A.	Fan Pre 1065	160	Abandoned
Russell, F.G.	Fan Scr 21860	65 1/2	Illegal
Russell, L.W.	Fan Scr 15220	52 1/2	Forfeited
Sanders, George	Fan Pre 1422	80	Abandoned
Scott, Jonathan	Fan Bty 815	320	Illegal
Scott, William	Fan 2nd 505	640	Withdrawn
Seddon, S.	Fan Pre 2991	111	Abandoned
Sennard, T.M.	Fan Pr 1066	160	Abandoned
Sharp, W.A.	Dan Scr 15153	21 ac.	Cancelled
Shaw, Levi	Fan Pre 1500	160	Abandoned
Sinclair, Reason	Fan 1st 932	1/3 lea.	Forfeited
Slack, W.H.	Fan Scr 21288	22.8	Covers pat. land

YOUNG COUNTY CONT'D

NAME	FILE NO.	AREA	ENDORSEMENT
Slade, E.P.	Fan Pre 4283	42	Conflicts
Snow, O.K.	Fan Pre 2297	91 1/4	Abandoned
South, Pac. R.R.Co.	Fan Scr 6244 thru 6443	640	
" "	Fan Scr 6457	640	Void
Stancel, E.B.	Mil 1st 1438	15,963,060 vr.	Transferred
Stinnett, Miss Melvina	Fan Pre 2230	80	Abandoned
Stricklin, J.R.	Fan Don 437	640	Rejected
Tarleton, James	Fan Bty 968	1280	Not approved
Taylor, B.F.	Fan Pre 2162	160	Trans. 2034
Taylor, J.K.P.	Fan Pre 3159	148	Abandoned
Taylor, James.	Fan Pre 2027	160	Abandoned
Taylor, J.C.	Fan Scr 21763	64 .7	Forfeited
Thomas, C.W.	Fan Pre 3478	24 .8	Cancelled
Timmons, J.W.	Mac Scr 1328	179	Abandoned
Timony, E.H.	Fan 2nd 506	640	Not returned
T. & N.O. R.R. CO.	Fan sgr 7076 thru 7090	640	Cert. withdrawn
" "	Fan sgr 7094	640	Withdrawn
" "	Fan Scr 7105 & 06 & 07	640	Withdrawn
" "	Fan Scr 7109 & 7110	640	Withdrawn
Tracey, Charles	Fan Pre 984	160	Abandoned
Tyra, J.V.	Fan Pre 1795	160	Abandoned
Uzzell, Thomas W.	Fan 2nd 563	320	On pat, sur
Valentine, Louis T.	Fan Pre 1441	160	Abandoned
Vigil, George M.	Fan 1st 936	1/3 lea.	Conflicts
Watson, Wm.	Fan Scr 21901	3 1/3	Cancelled
Wayne, T.A.	Fan Pre 1815	160	Conflicts
W.C.R.R.Co.	Fan sgr 8492 & 93 & 95	640	Abandoned
" "	Fan Scr 8526 & 27	640	Abandoned
" "	Fan Scr 8532 thru 8536	640	Abandoned
" "	Fan Scr 8540 thru 8567	640	Abandoned
" "	Fan Scr 8571 thru 8578	640	Abandoned
Weller, John	Fann Pre 2949	75 .6	Cancelled
West, Larkin	Fan 1st 931	1/3 les.	Not certified
Winborne, C.A.	Fan Pre 2035	80	Abandoned
White, Joseph W.	Fan Pre 1445	160	Abandoned
Whittenburg, G.B.	Fan Pre 1447	160	Abandoned
Whittenger, J.C.	Don Pre 3291	46 .4	Cancelled
Wilkes, Charles	Fan Pre 2475	160	Abandoned
Williams, Jackson	Fan 1st 922	4,720,533	Conflicts
Williams, James A.	Fan 3rd 2291	160	Abandoned
Williams, J.N.	Fan Pre 1928	80	Abandoned
Williams, J.P.	Fan Pre 1927	80	Abandoned
Williams, J.W.	Fan Pr 2710	80	Abandoned
Woods, Henry by assne	Fan bty 684	640	Rejected
Wright, Ralph	Fan Don 812	640	Illegal
Zinn, S.H.	Fan Scr 21900	59 ac	

ZaPata COUNTY

Benavides, Jesus	San Pat 1st 772	9809	Covered by pat. sur
Cuellar, Joaquin	San Pat 1st 500	1 porcion	Cancelled
Cuellar, Santiago Vela	San Pat 1st 641	4 lea.	Cancelled
Flores, Jose Maria	San Pat 1st 656	2 lea.	Cancelled
Garcia, Andres	San Pat 1st 798	4 lea.	Cancelled
Garcia, Antonio	San Pat 1st 329	5 lea.	Pat. cancelled
Garcia, Francisco	San Pat 1st 774	8124	Covered by other su
Garcia, Manuel hrs. of	San Pat 1st 730	30,000,000 vrs.	Conflicts
Gonzales, Isabel	San Pat 1st 387	1 porcion	Trans SAPAL-362
Gutierrez, Ignacio	San Pat 1st 657	2 lea.	Covered by other s
Juarez, Manuel	San Pat 1st 395	1 porcion	Trans. 353

ZAPATA COUNTY CONT'D

NAME	FILE NO.	AREA	ENDORSEMENT
Mesa, Jesus	San Pat 1st 805	1 lea	Cancelled
Ochoa, Jose Antonio	San Pat 1st 318	36,360,000 vrs	See SP-1-458 or 461
Paredo, Jose Manuel	San Pat 1st 570	4 lea.	Conflicts
Ramirez, Joseph C.	San Pat 1st 392	1 porcion	See SP-1-321
Redmond, H. W.	San Pat 3rd 329	2 sur 320	Cert. withdrawn
Zapata, Juan Manuel	San Pat 1st 813	4 lea.	Not confirmed
Zapata, Antonio	San Pat 1st 639	5 lea.	Cancelled

ZAVALA COUNTY

Aaron, Jacob, H.	Bex 2nd 394	640	Forfeited
Adams, J. W.	Bex Pre 6735	160	Conflicts
Armendaris, Juan	Bex Scr 16267	640	Abandoned
Ball, George H.	Bex Scr 115	640	Cancelled
Beaty, Seale & Forwood	Bex Scr 13882	640	Conflicts
Benites, Beronica	Bex 1st 720	1 lea 1 lab	Cert. not recommend
Boggus, William	Bex 2nd 27	640	Forfeited
Byerly, Adna	Bex 1st 802	1 lea 1 lab	Withdrawn
Canutillo, Colony Ditch Co	Bex Scr 25303 & 25304	640	Relocated -abandoned
Campbell, Martha	Bex Scr 50585	637	Cancelled
Cardenas, Nicanor	Bex Scr 50801	1280	Abandoned
Castaneda, Dolorus	Bex 1st 20	1 lea 1 lab	Conflicts
Clark, Nancy by assne	Bex 3rd 1347	2 sur 320 each	Abandoned
Crockett, David	Bex 1st 1249	1 lea 1 lab	Cancelled
Crockett, David Hrs. of	Bex Bty 1040	320	On titled grant
Crutcher, Thomas H.	Bex 3rd 7400	320	Cancelled
Delbraiel	Bex Pre 6353	160	Conflicts
Dikes, Lewis P.	Bex Don 1988	640	Abandoned
Ellay, Gustave	Bex Dan 2518	405 1/3	Abandoned
Elis, J. C.	Bex Scr 925	160	Abandoned
El Paso, Irrigation Co.	Bex Scr 16265	640	Conflicts
Garza Irrigation & Manf. Co.	Bex Scr 33087	640	Abandoned
G. S. & S. F. RY. CO.	Bex Scr 41545 & 46847	640	On other surs.
" " "	Bex S 41553 & 41554	640	Conflicts- cancelled
"			
G. H. & S. F. R. R. Co.	Bex Scr 21382 thru 21893	640	Abandoned
Gill, S. H.	Bex Pre 2917	80	Void
Gordon, James	Bex 2nd 736	99 2/10	Abandoned
Graves, R. O. by assne	Bex 1st 298	1/3 lea.	Pat. elsewhere
Grimes, Lettis	Bex Scr 50750	604.2	Cancelled
Hanson, Alijah	Bex 3rd 1351	2 sur 320 each	Conflicts
Hays, E. P.	Bex Scr 52040	912	Conflicts
Hedge, Wm., H.	Bex 1st 404	2 sur 13 lab each	Pat. elsewhere
Hernandy, Richardo	Bex 3rd 23	640	Cancelled
Hillgard, Joseph	Bex 2nd 67	640	Forfeited
Hitchcock, L. M.	Bex 3rd 94	640	Pat. cancelled
Harrits, William	Bex Scr 110 & 126	640	Cancelled
Hyman, Casper	Bex 1st 2071	1/3 lea.	Cancelled
I. & G. N. R. R. Co.	Bex Scr 11203 & 11204	640	Abandoned
" " "	Bex Scr 11967 thru 11971	640	Abandoned
" " "	Bex Scr 16782 & 16789	640	Abandoned
" " "	Bex Scr 16790 & 16794	640	Abandoned
" " "	Bex Scr 16802 & 16817 & 18	640	Abandoned
" " "	Bex Scr 16834	640	Pat. & cancelled
" " "	Bex Scr 16871 & 73875	640	Abandoned
" " "	Bex Scr 24192	640	Pat'd & cancelled
Jones, Anson	Bex 1st 330	2 sur 13 lab each	Cancelled
Jones, Ira Da.	Bex 1st 310	1/3 lea.	Cancelled

ZAVALLA COUNTY CONT'D

NAME	FILE NO.	AREA	ENDORSEMENT
Kerkendall, Wyatt, H.	Bex 3rd 6973	320	See Mil-3-2442
Mangum, N.T.	Bex Pre 7091	85.80	Conflicts
Mason, James A.	Bex Scr 129	640	Conflicts
McMillen & McGlain	Bex 1st 1157	2 sur 1/3 lea each	Abandoned
Miles, Edward	Bex Scr 42302	640	File lost
Miles, G.W.	Bex Pre 5679	160	Abandoned
Miller, Carl	Bex Scr 51309	640	Abandoned
Pinkerton, E.I.	Bex Scr 127	640	Cancelled
Rabb, Thomas	Bex 1st 575	1 lab	See Bex 1-1868
Redus, J.W.	Bex Pre 5568	160	Abandoned
Reynolds, John W.	Bex Pre 1401	80	Conflicts
Rhea, Mrs. Elenor	Bex Don 2477	666 1/2 -25 1/2 60-	Conflicts
Robinson, T.M.	Bex Scr 50795	1232	Abandoned
Rodriguez, Gregoria	Bex Scr 51310	128	Abandoned
Risk Transportation	Bex Scr 14886	640	Abandoned
" "	Bex Scr 14887	640	Abandoned
Saenz, Francisco,	Bex 3rd 1348	160	Cancelled
S.A.&M.G.RY.CO.	Bex Scr 8847	640	Abandoned
Schmidt, Henry	Bex Scr 51311	1280	Abandoned
Scrugham, Edward	Bex Bty 1032	2 sur 320 each	Pat. cancelled
Selden, John by assne	Bex 1st 311	1/3 lea.	Cancelled
Smith, Benj. S.	Bex 1st 1676 3/4	13 lab	Cert. not recom'd
Smith, R.	Bex Pre 8246	77	Cancelled
Speer, John	Bex Pre 1400	160	Conflicts
Speer, William	Bex Pre 2011	160	Conflicts
Stockman, James	Bex Scr 118	640	Cancelled
Suares, D.W. by assne	Bex 1st 949	1,644,829 vrs.	Cancelled
Suchart, Fritz	Bex Scr 44371	1280	Abandoned
Thatcher, & Leonard	Bex Scr 106 & 107	640	Cancelled
Trussel, John	Bex Bty 1041	2 sur 640 each	Pat. cancelled
Uvalde CO. School land	Bex 1st 1433	7 sur.	Pat. elsewhere
Vivion, N.C.	Bex Pre 5680	162 .6	
Wallace, Sarah	Bex Scr 50931	640	Abandoned
Whiteley, J.C.	Bex Scr 50797	1280	Abandoned
Young, Mrs. J.F.	Bex Scr 50798	1280	Abandoned

WILLIAM SHIRRIFFS

