

Course	Bearing	FEET	VARAS
L1	N 34°05'32" E	28.19'	10.149
L2	N 11°12'31" E	30.26'	10.895
L3	N 09°30'04" E	33.13'	11.927
L4	N 06°41'34" E	23.12'	8.322
L5	N 11°18'30" E	33.06'	11.901
L6	N 05°18'44" E	32.72'	11.780
L7	N 19°02'40" E	29.19'	10.509
L8	N 23°53'03" E	65.93'	23.734
L9	N 33°22'26" E	38.49'	13.855
L10	N 49°29'43" E	42.97'	15.468
L11	N 42°28'33" E	52.91'	19.047
L12	N 53°10'15" E	41.71'	15.014
L13	N 74°48'51" E	28.30'	10.187
L14	N 52°13'02" E	41.78'	15.043
L15	N 66°21'36" E	32.51'	11.702
L16	N 71°56'10" E	35.92'	12.930
L17	N 84°48'52" E	30.78'	11.080
L18	S 86°58'29" E	36.14'	13.012
L19	S 84°55'11" E	33.36'	12.010
L20	S 85°58'37" E	33.22'	11.960
L21	N 78°54'36" E	17.21'	6.194
L22	S 60°45'35" E	18.26'	6.574
L23	S 38°29'07" E	19.38'	6.978
L24	S 32°33'48" E	18.44'	6.640
L25	S 43°45'53" E	18.14'	6.532
L26	S 60°06'08" E	23.57'	8.486
L27	S 56°13'01" E	13.56'	4.880
L28	N 87°40'15" E	26.89'	9.681
L29	N 68°58'11" E	24.80'	8.926
L30	N 47°12'44" E	24.30'	8.749
L31	N 31°05'35" E	28.19'	10.149
L32	N 30°57'07" E	26.67'	9.600
L33	N 16°21'04" E	22.49'	8.095
L34	N 16°35'39" W	21.22'	7.639
L35	N 16°52'14" W	23.23'	8.363
L36	N 51°03'58" W	25.79'	9.286
L37	N 49°17'27" W	19.00'	6.841
L38	N 86°17'12" W	26.87'	9.673
L39	S 87°14'27" W	22.70'	8.174
L40	S 68°13'22" W	56.54'	20.356
L41	N 67°35'57" W	9.70'	3.490
L42	N 53°00'43" W	3.74'	1.346
L43	N 36°30'31" E	7.86'	2.830
L44	N 50°33'42" E	83.36'	30.010
L45	N 68°09'55" E	12.99'	4.676
L46	N 45°58'54" E	40.24'	14.485
L47	N 39°36'17" E	43.02'	15.487
L48	N 43°38'50" E	69.67'	25.081
L49	N 40°45'05" E	19.88'	7.158
L50	N 32°15'01" E	25.87'	9.315
L51	N 47°21'49" E	20.06'	7.221
L52	N 33°05'09" E	26.78'	9.642
L53	N 50°43'10" E	25.18'	9.063
L54	N 32°17'55" E	28.15'	10.133
L55	N 48°37'43" E	27.59'	9.932
L56	N 79°03'44" E	15.47'	5.569
L57	N 71°49'13" E	13.41'	4.826
L58	N 40°25'08" E	24.24'	8.725
L59	N 75°56'52" E	11.10'	3.996
L60	N 74°02'19" E	25.07'	9.025
L61	N 38°52'37" E	18.98'	6.834
L62	N 64°51'38" E	16.47'	5.931
L63	S 89°34'19" E	30.68'	11.046

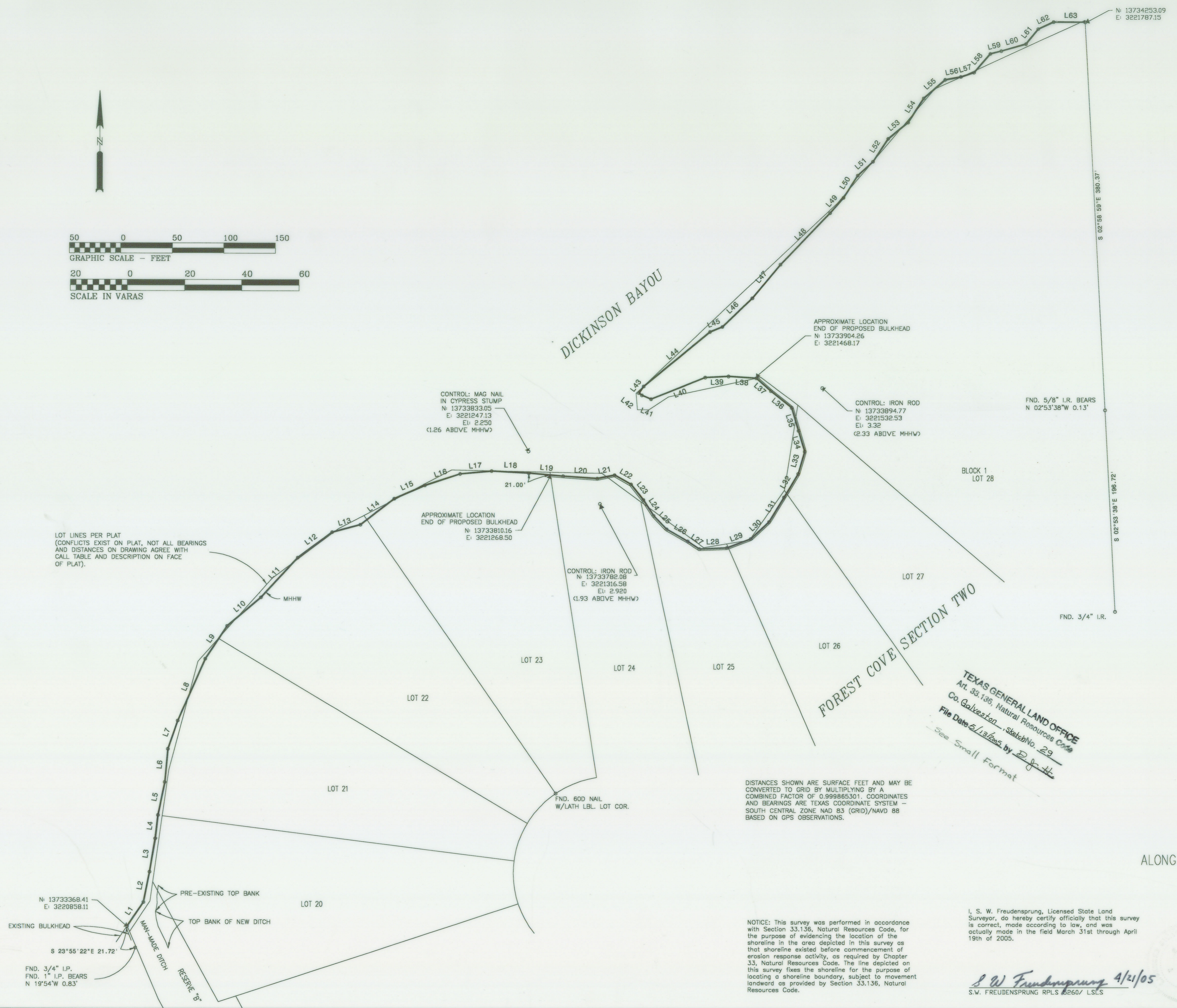

TEXAS GENERAL LAND OFFICE
Art. 33.136, Natural Resources Code
Co. Galveston, Sketch No. 29
File Date 4/21/05 by D. J. H.
See Small Format

SURVEY OF MEAN HIGHER HIGH WATER
ALONG DICKINSON BAYOU ACROSS FOREST COVE SECTION TWO
ALEXANDER FARMER LEAGUE
GALVESTON COUNTY, TEXAS
DATE: 04/20/05 SCALE: 1" = 50'

FREUDENSPRUNG SURVEYING
3221 Teal Katy, Texas 77493
(281) 391-5647 voice & Fax

FREUDENSPRUNG SURVEYING INC.

Sandy Freudensprung, Owner
R.P.L.S. 5260, L.S.L.S.
(281) 391-5647 (voice/fax)
281/703-7681 (mobile)
Email: sfreud@consolidated.net
3221 Teal, Katy, TX 77493

Transmittal

TO: Ben Thomson – Survey Department
Texas General Land Office
1700 N. Congress Avenue
Austin, TX 78701-1495

FROM: Sandy Freudensprung

DATE: 4/21/05

RE: Mylar

Enclosed is a Mylar of a drawing I prepared showing Mean Higher High Water on Dickinson Bayou. Our client is Michael Orr with M & M Development.

Sandy Freudensprung
Freudensprung Surveying Inc.

Enclosure

TEXAS GENERAL LAND OFFICE
Art. 33.136, Natural Resources Code
Co. Galveston, No. 29
File Date 5-13-2005 by D.J.H.