

# A SURVEY OF THE LINE OF MEAN HIGH WATER ALONG A PORTION OF DICKINSON BAYOU IN THE W. K. WILSON SURVEY ABSTRACT NUMBER 208 GALVESTON COUNTY, TEXAS

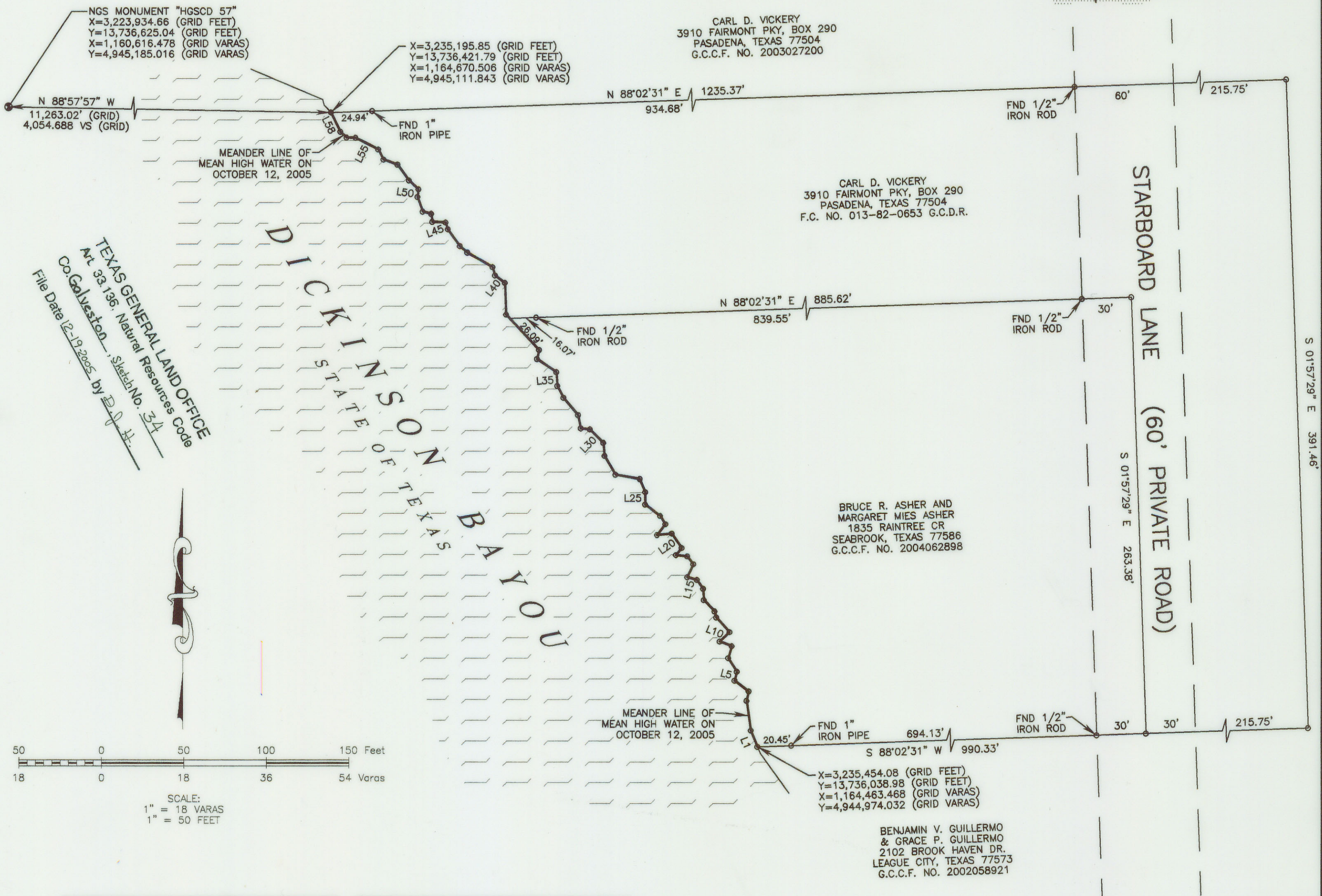

TEXAS GENERAL LAND OFFICE  
Act. 33.136, Natural Resources Code  
Co. Galveston, Sketch No. 34  
File Date 12-19-2005, by E. J. H.

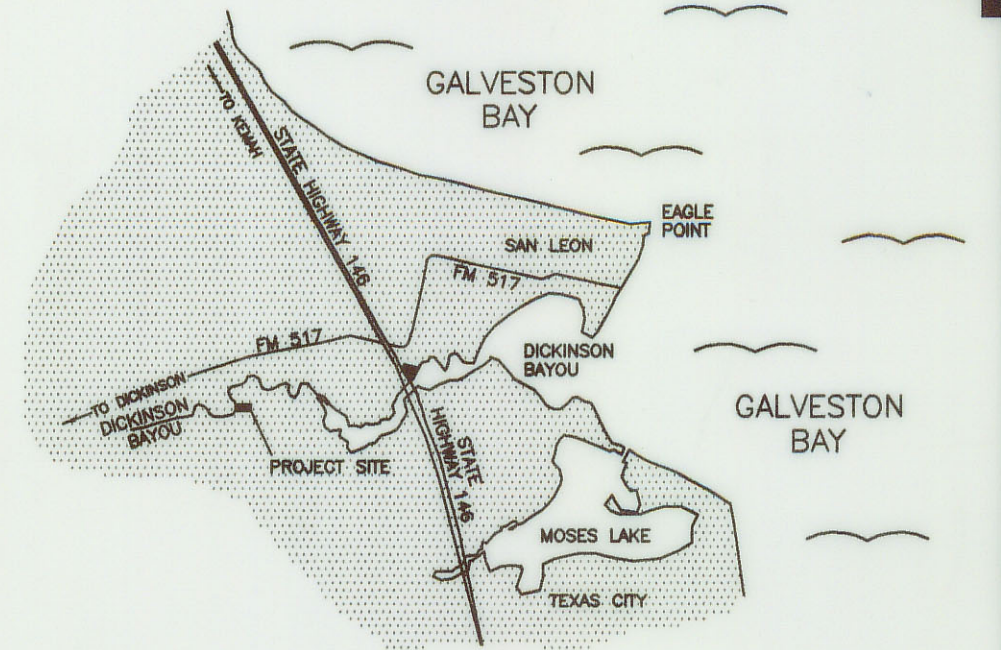
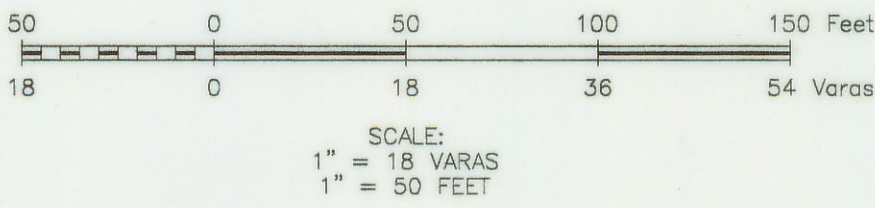

LINE	BEARING	DISTANCE FEET	DISTANCE VARAS	LINE	BEARING	DISTANCE FEET	DISTANCE VARAS
L1	N 22°10'49" W	10.46'	3.764 VS	L31	N 83°14'52" W	5.53'	1.990 VS
L2	N 08°21'49" W	18.09'	6.514 VS	L32	N 11°57'38" W	8.12'	2.922 VS
L3	N 12°51'01" E	5.87'	2.113 VS	L33	N 40°31'32" W	13.67'	4.920 VS
L4	N 52°49'14" W	10.72'	3.859 VS	L34	N 27°27'19" W	8.04'	2.893 VS
L5	N 13°32'53" E	5.56'	2.002 VS	L35	N 04°01'45" W	8.26'	2.972 VS
L6	N 31°40'22" W	9.74'	3.505 VS	L36	N 56°02'25" W	14.16'	5.099 VS
L7	N 15°51'55" E	7.52'	2.706 VS	L37	N 12°34'18" E	5.66'	2.039 VS
L8	N 68°27'14" W	7.80'	2.807 VS	L38	N 42°59'16" W	29.27'	10.537 VS
L9	N 46°41'37" E	8.23'	2.961 VS	L39	N 02°21'11" W	19.14'	6.891 VS
L10	N 42°09'01" W	11.96'	4.306 VS	L40	N 52°56'45" W	7.47'	2.689 VS
L11	N 15°33'48" W	3.80'	1.369 VS	L41	N 16°23'11" W	5.26'	1.895 VS
L12	N 43°41'57" W	9.42'	3.391 VS	L42	N 60°13'15" W	17.63'	6.346 VS
L13	N 03°13'32" W	6.76'	2.433 VS	L43	N 49°12'14" W	5.90'	2.125 VS
L14	N 35°10'30" W	6.42'	2.312 VS	L44	N 35°42'52" W	12.54'	4.514 VS
L15	N 73°56'51" W	6.03'	2.170 VS	L45	N 19°12'04" W	4.26'	1.533 VS
L16	N 24°58'56" E	8.61'	3.099 VS	L46	N 87°09'57" W	8.09'	2.913 VS
L17	N 37°31'28" W	6.00'	2.160 VS	L47	N 08°00'26" W	4.82'	1.734 VS
L18	N 83°54'58" W	6.86'	2.469 VS	L48	N 74°50'41" W	5.33'	1.919 VS
L19	N 38°11'37" E	5.56'	2.001 VS	L49	N 19°49'39" W	9.41'	3.387 VS
L20	N 34°46'35" W	10.50'	3.781 VS	L50	N 07°47'39" E	4.69'	1.689 VS
L21	S 84°34'19" W	8.98'	3.232 VS	L51	N 47°00'24" W	7.90'	2.846 VS
L22	N 38°01'33" E	8.25'	2.971 VS	L52	N 36°17'28" W	11.76'	4.234 VS
L23	N 32°07'41" W	6.03'	2.173 VS	L53	N 69°55'44" W	9.00'	3.240 VS
L24	N 53°12'44" W	11.46'	4.124 VS	L54	N 27°32'43" W	6.93'	2.496 VS
L25	N 00°53'57" E	7.56'	2.720 VS	L55	N 62°51'40" W	15.46'	5.566 VS
L26	N 22°38'18" W	8.63'	3.108 VS	L56	N 88°25'30" W	5.48'	1.973 VS
L27	N 80°01'16" W	15.01'	5.402 VS	L57	N 45°51'12" W	5.12'	1.841 VS
L28	N 30°05'36" W	13.08'	4.710 VS	L58	N 25°50'50" W	13.00'	4.681 VS
L29	N 05°47'15" W	7.91'	2.849 VS				
L30	N 44°51'55" W	11.43'	4.115 VS				

NOTE:  
1) All coordinates and bearings shown hereon are grid values referenced to the Texas Coordinate System of 1983, South Central Zone and NGS Monument "HGSCD 57". All distances shown hereon are surface distances unless noted and may be converted to grid distances by multiplying by a scale factor of 0.999869326.

NOTICE:  
This survey was performed in accordance with Section 33.136, Natural Resources Code, for the purpose of evidencing the location of the shoreline in the area depicted in this survey as that shoreline existed before commencement of erosion response activity, as required by Chapter 33, Natural Resources Code. The meander line depicted on this survey fixes the shoreline for the purpose of locating a shoreline boundary, subject to movement landward as provided by Section 33.136, Natural Resources Code.

I, William E. Merten, Licensed State Land Surveyor in and for the State of Texas, do hereby certify that on October 12, 2005, I have located the natural contour line of Mean High Water on the ground, according to law and with the personnel stated, and that the meanders of said contour line are true and correct as shown hereon. To the best of my knowledge, no artificial fill or any development, other than as shown hereon, that would cause alteration to said contour line has occurred within the area surveyed. Reference is hereby made to the accompanying report by me of the same date.

Field Personnel:  
Michael Duty  
Wendel Bickett, Jr.  
  
William E. Merten  
Licensed State Land Surveyor



**GBI PARTNERS, L.P.**  
PROFESSIONAL LAND SURVEYING  
10710 S. SAM HOUSTON PARKWAY W., SUITE 230  
HOUSTON, TX. 77031 TEL: 713.995.1306 FAX: 713.995.1906