

T & P. RR. CO
TSP 2



Filed for general information only
See Rolled Sk. 53

Use Scale Feet
0.99996017

LEGEND

- Corner By Paul McComb 1884
- Corner By A.H. Parker 1900
- Corner By R.J. Owens 1927
- Monument By Fred Armstrong 1963
- Monument By Others As Noted
- Monument By R.S. Dod 1911

I, Joseph W. Luchini, hereby certify that this survey was made on the ground by me and that this plat is true and correct.

LICENSED STATE LAND SURVEYOR
MIDLAND, TEXAS

NOTE: This Survey Based on U.S.C. & G.S. Triangulation System, Lambert Grid. Central Zone. Survey Report to Accompany This Plat.

SURVEY PLAT OF
P. S. L. BLOCKS 45, 109 THRU 115,
AND W. N. HOLDER SF SURVEY, BLOCK 112.
REEVES & CULBERSON COUNTIES, TEXAS

SCALE: 1"=1000' vs. DATE: 7-24-68

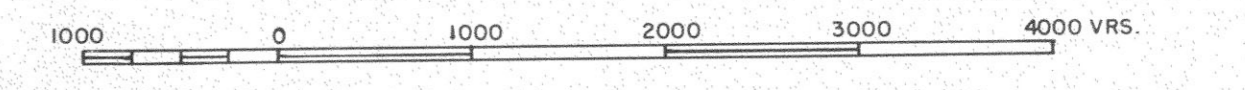

USE TO STAKE
COPIES

Handwritten notes and signatures at the bottom of the page, including 'J.W. Luchini' and 'A.H. Fisher'.

BLK. C-21
By D. Trinchell 1951
Use Trinchell's Plat

①

NAME TYPE REGS
RODDY H DA.S 300

PELOS

NAME TYPE REGS
RODDY H DA.S 300
DUNEGAN DA.S 300

LIST COORD

1. ***
0.000000000
0.000000000

2. ***
Tri STA -77.82300960
772335.341
768452.112

3. ***
SW 761.147.3333
SE 21 781.081.1944
B114

4. ***
NE 21 766.518.9722
781.271.1389
B114

5. ***
NE 16 771.813.4444 Y
781.458.3888 Y
B114

6. ***
NW 16 771.996.5833 Y
776.174.6667 X
B114

7. ***
NW 21 766.782.1111
775.987.1667
B114

8. ***
NE 5 761.330.5000
775.796.9444
B110

9. ***
NW 5 761.513.7500
770.589.5556
B110

10. ***
SW 5 756.217.1111
770.320.9444
B110

11. ***
SE 5 756.037.9722
775.689.5000
B110

12. ***
SE 4 755.858.9722
780.894.1667
B110

13. ***
SW 18 765.969.3333
797.129.9722
B113

14. ***
SE 18 765.792.6101
802.386.4722
B113

15. ***
NE 18 771.087.0319
802.575.3890
B113

16. ***
771.263.9167
NW 18 797.314.0833
B113

17. ***
776.210.7770
SW 4 800.030.6389
B113

18. ***
781.504.9167
NW 4 800.224.3611
B113

19. ***
NE 4 781.327.1944
B113 813.495.2500 X

20. ***
SE 4 776.033.5278
B113 813.302.8611

21. ***
NE 3 781.149.4722
B113 818.766.1389

22. ***
SE 3 775.856.2222
B113 818.576.2778

23. ***
SW 11 770.555.4722
B113 818.386.1111

24. ***
NE 11 775.678.9722
B113 823.848.5000

25. ***
SE 11 770.378.1667
B113 823.659.6667

26. ***
SE 1/2 N 3 778.502.8473
B113 818.671.2852

27. ***
SW 1/2 N 3 778.688.3611
B113 813.399.0552

28. ***
SW 1/2 S 758.065.4385
B110 770.415.2512

29. ***
SE 1/2 N 758.684.2362
B110 S 775.783.2196

30. ***
SE 1/2 N 758.503.1527
B110 4 780.987.6844

31. ***
SW 16 765.615.8889
B113 807.642.9722

32. ***
NW 16 766.949.1099
B113 790.601.0647

33. ***
761.629.5000
778.450.9602

34. ***
0.000000000
0.000000000

35. ***
766.480.2255
781.268.6777

36. ***
766.959.3090
775.201.7703

37. ***
761.224.9330
782.618.3355

38. ***
0.000000000
0.000000000

39. ***
0.000000000
0.000000000

40. ***
0.000000000
0.000000000

41. ***
0.000000000
0.000000000

42. ***
0.000000000
0.000000000

43. ***
0.000000000
0.000000000

44. ***
0.000000000
0.000000000

45. ***
761.496.2582
769.308.8081

46. ***
760.240.5423
772.992.4639

47. ***
0.000000000
0.000000000

48. ***
770.983.5870
816.737.0683

49. ***
779.702.0929
800.174.0783

50. ***
0.000000000
0.000000000

51. ***
0.000000000
0.000000000

52. ***
770.597.4611
819.198.7566

53. ***
770.532.5485
817.931.7403

NE 4 Hubs

SW 21 Hubs

5/8 Steel Rod
up 8" by 4X4

Pecos

2

Roddy H.

RECEIVED
Carpenter
4801-8-1-1984
COUNTY CLERK
COUNTY CLERK
COUNTY CLERK

54. ***
0.000000000
0.000000000

55. ***
750,199.7440
818,093.4441

56. ***
775,618.8803
823,823.9535

57. ***
0.000000000
0.000000000

58. ***
0.000000000
0.000000000

59. ***
780,717.3032
812,218.9538

60. ***
781,850.7113
807,977.9371

61. ***
0.000000000
0.000000000

62. ***
773,189.7485
809,650.8743

63. ***
0.000000000
0.000000000

64. ***
0.000000000
0.000000000

65. ***
776,001.3654
813,207.4878

4x4 fd up 4'

66. ***
0.000000000
0.000000000

67. ***
771,330.1090
798,476.0505

68. ***
765,776.5227
798,281.0905

69. ***
771,674.6507
802,614.2166

70. ***
0.000000000
0.000000000

71. ***
0.000000000
0.000000000

72. ***
0.000000000
0.000000000

73. ***
0.000000000
0.000000000

74. ***
0.000000000
0.000000000

75. ***
761,147.1108
781,081.9392

Fed
RR md
1/2 roller

Culberson Keep with
COUNTY ROLLED SKETCH NO. 60
Coordinates; J. E. Mortensen's
SURVEYED _____ BY _____
FILED 4-3-1984

Pecos
Culberson Co.

Doyle
T.

Pecos
2000

500
T
87

(M)

counter 71518