

SURVEY No. 36, BLK. 79, TSP. 2
T & P RAILWAY SURVEY.

SURVEY No. 7, BLOCK 78, TOWNSHIP 2
TEXAS & PACIFIC RAILWAY SURVEY

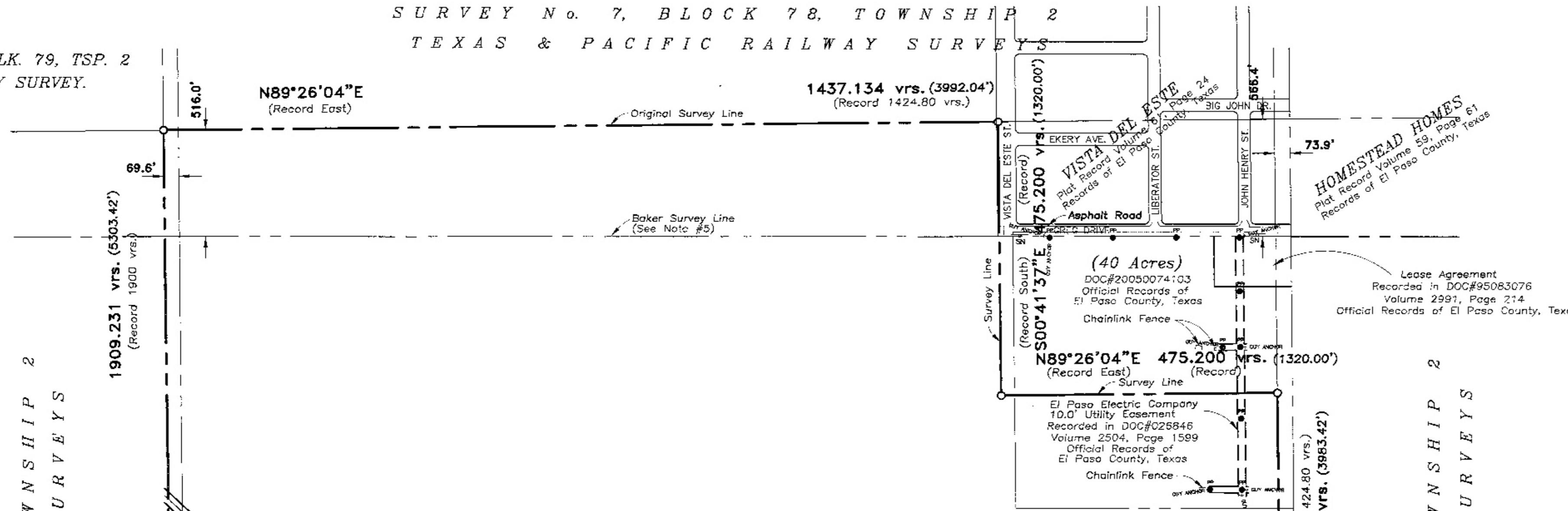

SURVEY No. 37, BLOCK 79, TOWNSHIP 2
TEXAS & PACIFIC RAILWAY SURVEYS

SURVEY No. 17, BLOCK 78, TOWNSHIP 2
TEXAS & PACIFIC RAILWAY SURVEYS

606.671 Acres
SURVEY No. 18, BLOCK 78, TOWNSHIP 2
TEXAS & PACIFIC RAILWAY SURVEYS

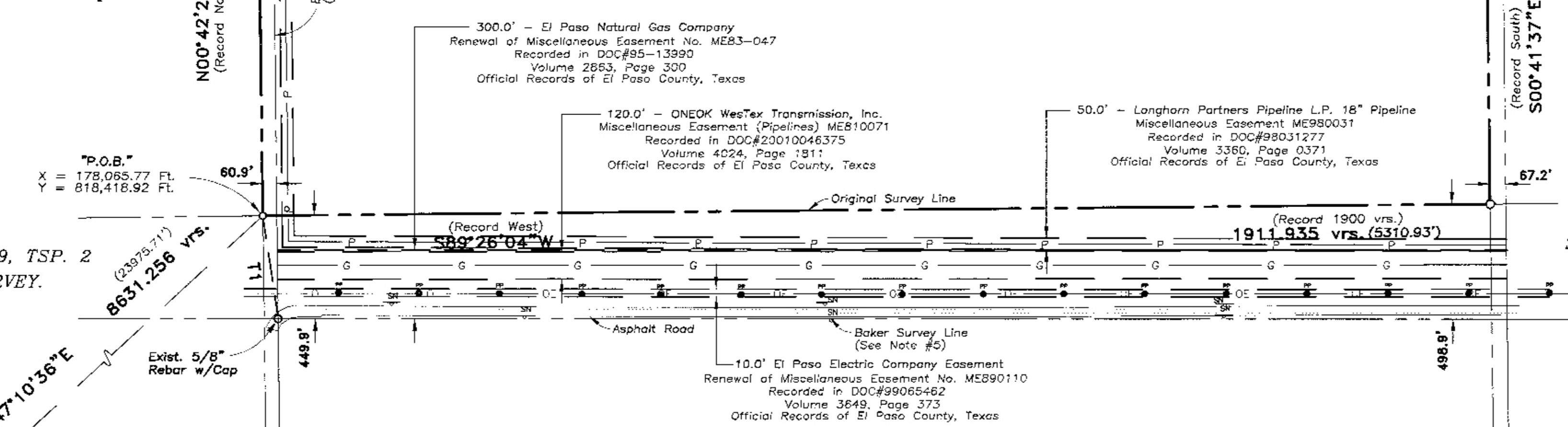

SURVEY No. 48, BLK. 79, TSP. 2
T & P RAILWAY SURVEY.
STATE OF TEXAS

SURVEY No. 20, BLK. 78, TSP. 2
T & P RAILWAY SURVEY.

SURVEY No. 19, BLOCK 78, TOWNSHIP 2
TEXAS & PACIFIC RAILWAY SURVEYS

N. G. S. Station
Paso - Reset
X = 159637.938
Y = 803089.757

N47°10'36\"/>

"P.O.C."
N. G. S. Station
Belet
X = 160,384.613 Ft.
Y = 787,626.083 Ft.
Mapping Angle = -03°04'04\"/>

LINE	DIRECTION	DISTANCE
77	S08°18'9\"/>	

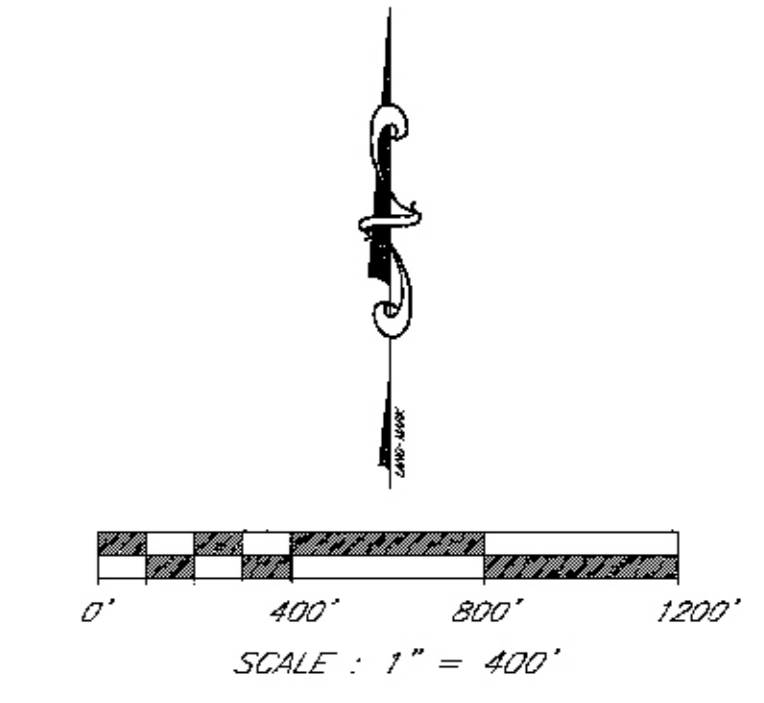

LEGEND

- = SET 5/8" REBAR WITH CAP STAMPED "LAND-MARK TX4569 NM11402" UNLESS OTHERWISE NOTED.
- = IRON ANCHOR = Power Pole w/Guy Anchor
- = Sign
- G — = Gas Line
- P — = Pipeline
- OH — = Overhead Electric Line

AREA

606.671 Acres 26,426,576 Square Feet.

CERTIFICATION

I, Larry L. Drewes, Licensed State Land Surveyor of El Paso County, Texas, do hereby certify that the foregoing Survey was made by me on the ground, according to law, and that the limits, boundaries and corners, with marks, natural and artificial, are truly and correctly described in the foregoing plat and field notes.

Larry L. Drewes 03-01-07
Larry L. Drewes, L. S. L. S.

Date: November 16, 2006
Job No. 06-03-23323

REVISIONS	
01-24-07	Title Block, Notes, Record Type, and Etc...

DRWG. BY: T.P. CHECKED BY: L.D.

Notes:

- 1.) Combined Grid Factor = 0.99976862;
- 2.) Distances are horizontal surface measurements;
- 3.) Coordinates are based on the Central Zone of Texas Coordinate System (NAD-27);
- 4.) A field note description with the same date accompanies this plat.
- 5.) The Baker survey was performed by R. W. Baker, July 1 through December 15, 1937 and was filed in the Texas General Land Office, April 5, 1956 in the El Paso County Rolled Sketches File No. 46.

PLAT SURVEY
OF
**SURVEY No. 18, BLOCK 78,
TOWNSHIP 2, TEXAS & PACIFIC
RAILWAY SURVEYS
EL PASO COUNTY, TEXAS**

**Land-Mark Professional
Surveying, Inc.**
1420 Bassett Drive, Suite "A"
El Paso, Texas 79936
(915) 598-1300
Fax (915) 598-1221
email: Larry@land-marksurvey.com
"Serving Texas, New Mexico and Arizona"