

645.64 ACRES

VOL. 1499, PG. 509, D.R.
KERR COUNTY, TX.
VOL. 973, PG. 307, O.P.R.
KENDALL COUNTY, TX.

G.C. & S.F. R.R. CO.
SURVEY NO. 1571
ABSTRACT NO. 1013



179.06 ACRES
ROBERT W. CURTIS & JANET M. CURTIS
CO-TRUSTEES OF THE CURTIS FAMILY TRUST TO
R & J CURTIS INVESTMENTS, LTD
VOLUME 1148, PAGE 380,
R.P.R.K.C.T.
OCTOBER 6, 2001

KATY, EMMA & ERNEST INGENHUETT
SURVEY NO. 15073
ABSTRACT NO. 1731, & KER
ABSTRACT NO. 1136, & KER

FOUND 1/2" IRON ROD W/ VOELKEL CAP
P.O.C.
N 13,847,704.88
E 1,992,327.71

LINE TABLE		
LINE	LENGTH	BEARING
L1	159.37	S89°55'28"W
L2	251.47	N01°21'53"W
L3	135.14	N89°26'48"E
L4	176.03	S52°21'21"E
L5	181.48	S36°58'34"W

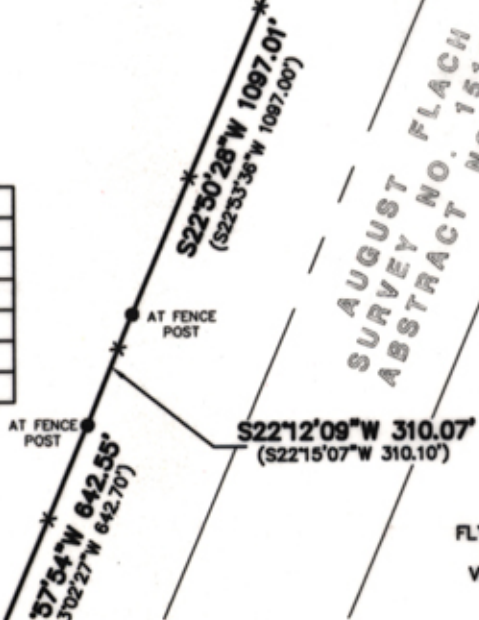

AUGUST FLACH
SURVEY NO. 151172
ABSTRACT NO. 2081

526.80 ACRES
FLYING L LAND & LIVESTOCK, L.L.C. TO
VIRGIL W. YANTA & KAROL YANTA
VOLUME 1008, PAGE 641, R.P.R.K.C.T.
APRIL 28, 1999

Bury+Partners
ENGINEERING SOLUTIONS
822 Iron Road, Suite 100
San Antonio, TX 78216
Tel. (210)325-9090 Fax (210)325-0289
Bury+Partners-SA, Inc. ©Copyright 2007

SKETCH TO ACCOMPANY DESCRIPTION OF
1.219 ACRES OF LAND SITUATED IN KERR COUNTY, TEXAS AND BEING OUT OF THE G.C. & S.F. R.R. CO. SURVEY No. 1571, ABSTRACT 1013, AND ALSO BEING A PORTION OF 645.64 ACRES AS DESCRIBED IN DEEDS RECORDED IN VOLUME 1499, PAGE 509, DEED RECORDS OF KERR COUNTY, TEXAS AND VOLUME 973, PAGE 307, OFFICIAL PUBLIC RECORDS OF KENDALL COUNTY, TEXAS.



Counter 88675