

METES AND BOUNDS DESCRIPTION OF THE UPLAND BOUNDARY OF THE SELLERS SURVEY AND THE SHORE OF DICKINSON BAYOU:

BEGINNING AT N.G.S. MONUMENT "MOSES", HAVING COORDINATES OF NORTHING: 13,724,340.36, EASTING: 3,253,561.94, A CONVERGENCE ANGLE OF 1°58'41.42499", AND A GRID SCALE FACTOR OF 0.999864482;

THENCE N 47°50'50" W A DISTANCE OF 11,645.99' (4,192.6 VARAS) TO A POINT ON THE MEAN HIGHER HIGH WATER LINE OF DICKINSON BAYOU HAVING COORDINATES OF NORTHING: 13,732,156.08, EASTING: 3,244,928.08, A CONVERGENCE ANGLE OF 1°57'55.10147", AND A GRID SCALE FACTOR OF 0.999865169, AND THE POINT OF BEGINNING OF THE HEREIN DESCRIBED LINE;

THENCE ALONG THE MEANDERS OF THE MEAN HIGHER HIGH WATER LINE OF DICKINSON BAYOU AS DESCRIBED BY THE FOLLOWING COURSES AND DISTANCES:

THENCE N 63°27'54" W A DISTANCE OF 52.80' (19.0 VARAS); THENCE N 83°17'14" W A DISTANCE OF 72.60' (26.1 VARAS); THENCE N 73°36'32" W A DISTANCE OF 45.69' (16.4 VARAS); THENCE S 83°47'05" W A DISTANCE OF 32.22' (11.6 VARAS); THENCE S 56°35'16" W A DISTANCE OF 48.30' (17.4 VARAS); THENCE S 70°24'46" W A DISTANCE OF 70.47' (25.6 VARAS); THENCE S 87°52'16" W A DISTANCE OF 47.47' (17.1 VARAS); THENCE S 64°31'24" W A DISTANCE OF 61.91' (22.3 VARAS); THENCE S 71°56'54" W A DISTANCE OF 38.62' (13.9 VARAS); THENCE S 38°27'30" W A DISTANCE OF 36.62' (13.3 VARAS); THENCE S 55°02'13" W A DISTANCE OF 38.09' (13.7 VARAS); THENCE S 33°13'16" W A DISTANCE OF 35.22' (12.7 VARAS); THENCE S 30°03'19" W A DISTANCE OF 36.41' (13.1 VARAS); THENCE S 63°41'20" W A DISTANCE OF 35.65' (12.8 VARAS); THENCE N 13°04'33" E A DISTANCE OF 42.04' (15.1 VARAS); THENCE N 09°21'04" E A DISTANCE OF 54.10' (19.5 VARAS); THENCE N 27°39'44" E A DISTANCE OF 31.40' (11.3 VARAS); THENCE N 11°44'41" E A DISTANCE OF 59.74' (21.5 VARAS); THENCE N 37°15'10" E A DISTANCE OF 72.21' (26.0 VARAS); THENCE N 77°31'53" E A DISTANCE OF 26.95' (9.7 VARAS); THENCE N 15°41'31" E A DISTANCE OF 48.03' (17.3 VARAS); THENCE N 12°52'09" E A DISTANCE OF 83.11' (29.9 VARAS); THENCE N 21°31'06" E A DISTANCE OF 51.73' (18.6 VARAS); THENCE N 07°27'33" E A DISTANCE OF 57.55' (20.7 VARAS); THENCE N 09°13'10" W A DISTANCE OF 74.89' (27.0 VARAS); THENCE N 00°34'20" W A DISTANCE OF 58.17' (20.9 VARAS); THENCE N 02°48'08" W A DISTANCE OF 40.64' (14.6 VARAS); THENCE N 07°19'37" E A DISTANCE OF 43.34' (15.6 VARAS); THENCE N 12°33'20" E A DISTANCE OF 35.89' (12.9 VARAS); THENCE N 36°53'32" E A DISTANCE OF 61.93' (22.3 VARAS); THENCE N 16°13'02" E A DISTANCE OF 70.11' (25.2 VARAS); THENCE N 27°41'27" E A DISTANCE OF 28.33' (10.2 VARAS); THENCE N 23°36'31" W A DISTANCE OF 35.61' (12.8 VARAS); THENCE N 11°15'39" W A DISTANCE OF 35.11' (12.6 VARAS); THENCE N 23°20'18" W A DISTANCE OF 97.50' (35.1 VARAS); THENCE N 62°44'58" W A DISTANCE OF 78.34' (28.2 VARAS); THENCE S 86°17'08" W A DISTANCE OF 74.12' (26.7 VARAS); THENCE S 86°12'37" W A DISTANCE OF 73.41' (26.4 VARAS); THENCE N 58°37'06" W A DISTANCE OF 30.40' (10.9 VARAS); THENCE N 82°34'41" W A DISTANCE OF 25.61' (9.2 VARAS); THENCE N 62°29'20" W A DISTANCE OF 111.07' (40.0 VARAS); THENCE N 28°33'58" W A DISTANCE OF 102.50' (36.8 VARAS); THENCE N 45°19'25" W A DISTANCE OF 51.09' (18.4 VARAS); THENCE N 78°56'21" W A DISTANCE OF 31.31' (11.3 VARAS); THENCE S 78°17'07" W A DISTANCE OF 70.27' (25.3 VARAS); THENCE S 56°28'06" W A DISTANCE OF 59.23' (21.3 VARAS); THENCE S 49°24'34" W A DISTANCE OF 82.70' (29.8 VARAS); THENCE S 61°10'13" W A DISTANCE OF 73.96' (26.6 VARAS); THENCE S 63°03'16" W A DISTANCE OF 55.58' (20.0 VARAS); THENCE S 36°39'52" W A DISTANCE OF 60.67' (21.8 VARAS); THENCE N 78°21'37" W A DISTANCE OF 35.61' (12.8 VARAS); THENCE N 33°33'26" W A DISTANCE OF 53.92' (19.4 VARAS); THENCE N 27°55'01" W A DISTANCE OF 21.10' (7.6 VARAS); THENCE S 47°18'50" W A DISTANCE OF 23.22' (8.4 VARAS); THENCE S 24°04'51" W A DISTANCE OF 23.22' (8.4 VARAS); THENCE S 19°13'09" E A DISTANCE OF 19.19' (6.9 VARAS); THENCE S 28°00'48" W A DISTANCE OF 33.68' (12.1 VARAS); THENCE S 32°48'54" W A DISTANCE OF 106.60' (38.4 VARAS); THENCE S 77°03'02" W A DISTANCE OF 16.02' (5.6 VARAS); THENCE S 86°28'41" W A DISTANCE OF 38.64' (14.3 VARAS); THENCE N 84°54'52" W A DISTANCE OF 17.27' (6.2 VARAS); THENCE S 23°57'06" W A DISTANCE OF 17.71' (6.4 VARAS); THENCE S 43°35'15" W A DISTANCE OF 17.40' (6.3 VARAS); THENCE N 58°03'55" W A DISTANCE OF 33.91' (12.2 VARAS); THENCE N 35°00'08" W A DISTANCE OF 9.18' (3.3 VARAS); THENCE N 38°50'59" E A DISTANCE OF 21.73' (7.8 VARAS); THENCE N 70°24'32" E A DISTANCE OF 16.14' (5.8 VARAS); THENCE S 65°47'34" W A DISTANCE OF 19.87' (7.2 VARAS); THENCE S 77°16'36" E A DISTANCE OF 6.11' (2.2 VARAS); THENCE N 89°08'29" E A DISTANCE OF 34.11' (12.3 VARAS); THENCE S 79°38'18" E A DISTANCE OF 5.82' (2.1 VARAS); THENCE N 68°24'22" E A DISTANCE OF 21.19' (7.6 VARAS); THENCE N 41°06'08" E A DISTANCE OF 25.08' (9.0 VARAS); THENCE N 34°06'47" E A DISTANCE OF 39.62' (14.3 VARAS); THENCE N 05°19'18" E A DISTANCE OF 18.79' (6.8 VARAS); THENCE N 73°12'58" W A DISTANCE OF 19.25' (6.9 VARAS); THENCE N 89°06'44" W A DISTANCE OF 22.36' (8.0 VARAS); THENCE N 38°06'07" W A DISTANCE OF 17.81' (6.4 VARAS); THENCE N 79°43'47" W A DISTANCE OF 15.64' (5.6 VARAS); THENCE N 49°49'49" W A DISTANCE OF 9.98' (3.6 VARAS); THENCE S 82°39'18" E A DISTANCE OF 18.56' (6.7 VARAS); THENCE N 71°21'51" E A DISTANCE OF 20.74' (7.5 VARAS); THENCE N 59°06'10" E A DISTANCE OF 5.85' (2.1 VARAS); THENCE N 08°11'34" E A DISTANCE OF 16.42' (5.9 VARAS); THENCE N 31°46'37" W A DISTANCE OF 12.80' (4.6 VARAS); THENCE N 68°51'02" E A DISTANCE OF 13.26' (4.8 VARAS); THENCE N 07°44'26" E A DISTANCE OF 15.16' (5.5 VARAS); THENCE N 33°16'26" E A DISTANCE OF 5.73' (2.1 VARAS); THENCE S 27°30'12" E A DISTANCE OF 8.50' (3.1 VARAS); THENCE S 04°31'38" W A DISTANCE OF 18.48' (6.7 VARAS); THENCE S 29°12'37" E A DISTANCE OF 12.44' (4.4 VARAS); THENCE N 77°14'43" E A DISTANCE OF 14.50' (5.2 VARAS); THENCE S 19°13'09" E A DISTANCE OF 15.18' (5.5 VARAS); THENCE N 51°08'12" E A DISTANCE OF 5.60' (2.0 VARAS); THENCE N 29°12'00" E A DISTANCE OF 26.33' (9.2 VARAS); THENCE N 07°44'26" E A DISTANCE OF 3.01' (1.2 VARAS); THENCE S 86°29'01" W A DISTANCE OF 18.28' (6.6 VARAS); THENCE N 08°36'28" W A DISTANCE OF 21.19' (7.6 VARAS); THENCE N 18°56'57" E A DISTANCE OF 13.69' (4.9 VARAS); THENCE N 18°52'58" W A DISTANCE OF 7.54' (2.7 VARAS); THENCE N 23°04'39" E A DISTANCE OF 8.52' (3.1 VARAS); THENCE S 50°01'45" E A DISTANCE OF 5.89' (2.1 VARAS); THENCE S 09°50'02" E A DISTANCE OF 29.45' (10.6 VARAS); THENCE S 21°31'18" E A DISTANCE OF 5.08' (1.8 VARAS); THENCE N 40°00'32" E A DISTANCE OF 18.81' (6.8 VARAS); THENCE N 58°44'30" E A DISTANCE OF 18.79' (6.8 VARAS); THENCE S 74°03'51" E A DISTANCE OF 10.46' (3.8 VARAS); THENCE N 56°22'17" E A DISTANCE OF 15.48' (5.6 VARAS); THENCE N 17°19'18" W A DISTANCE OF 13.12' (4.7 VARAS); THENCE N 77°14'43" E A DISTANCE OF 20.87' (7.5 VARAS); THENCE S 65°00'03" E A DISTANCE OF 41.86' (15.1 VARAS); THENCE S 82°42'53" E A DISTANCE OF 16.44' (5.9 VARAS); THENCE S 65°58'01" E A DISTANCE OF 14.27' (5.1 VARAS); THENCE N 69°39'38" E A DISTANCE OF 9.18' (3.3 VARAS); THENCE N 50°09'38" W A DISTANCE OF 45.60' (16.4 VARAS); THENCE N 52°06'21" W A DISTANCE OF 35.19' (12.7 VARAS); THENCE N 39°30'11" W A DISTANCE OF 29.59' (10.7 VARAS); THENCE S 72°57'41" W A DISTANCE OF 29.39' (10.6 VARAS); THENCE N 84°47'48" W A DISTANCE OF 13.59' (4.9 VARAS); THENCE N 06°26'28" W A DISTANCE OF 12.43' (4.5 VARAS); THENCE N 21°55'24" W A DISTANCE OF 13.11' (4.7 VARAS); THENCE N 25°04'48" E A DISTANCE OF 44.62' (16.1 VARAS); THENCE N 13°52'46" E A DISTANCE OF 114.60' (41.3 VARAS); THENCE N 29°37'47" E A DISTANCE OF 51.33' (18.5 VARAS); THENCE N 70°11'00" W A DISTANCE OF 33.58' (12.1 VARAS); THENCE S 81°16'12" W A DISTANCE OF 56.24' (20.2 VARAS) TO A POINT ON THE MEAN HIGHER HIGH WATER LINE OF DICKINSON BAYOU, HAVING COORDINATES OF NORTHING: 13,733,940.62, EASTING: 3,243,916.58, AND A GRID SCALE FACTOR OF 0.999865343;

NOTICE:

This survey was performed in accordance with Section 33.136, Natural Resources Code, for the purpose of evidencing the location of the shoreline in the area depicted in this survey as that shoreline existed before commencement of erosion response activity, as required by Chapter 33, Natural Resources Code. The line depicted on this survey fixes the shoreline for the purpose of locating a shoreline boundary, subject to movement landward as provided by Section 33.136, Natural Resources Code.

This survey does not nor is intended to be used to identify, delineate or fix the line of vegetation or the landward boundary of the public beach.

Lines shown were surveyed on the ground by Stephen C. Blaskey, Kyle Rodriguez, and Jacob Strimple on March 15-16, 2012.



VICINITY MAP - NOT TO SCALE

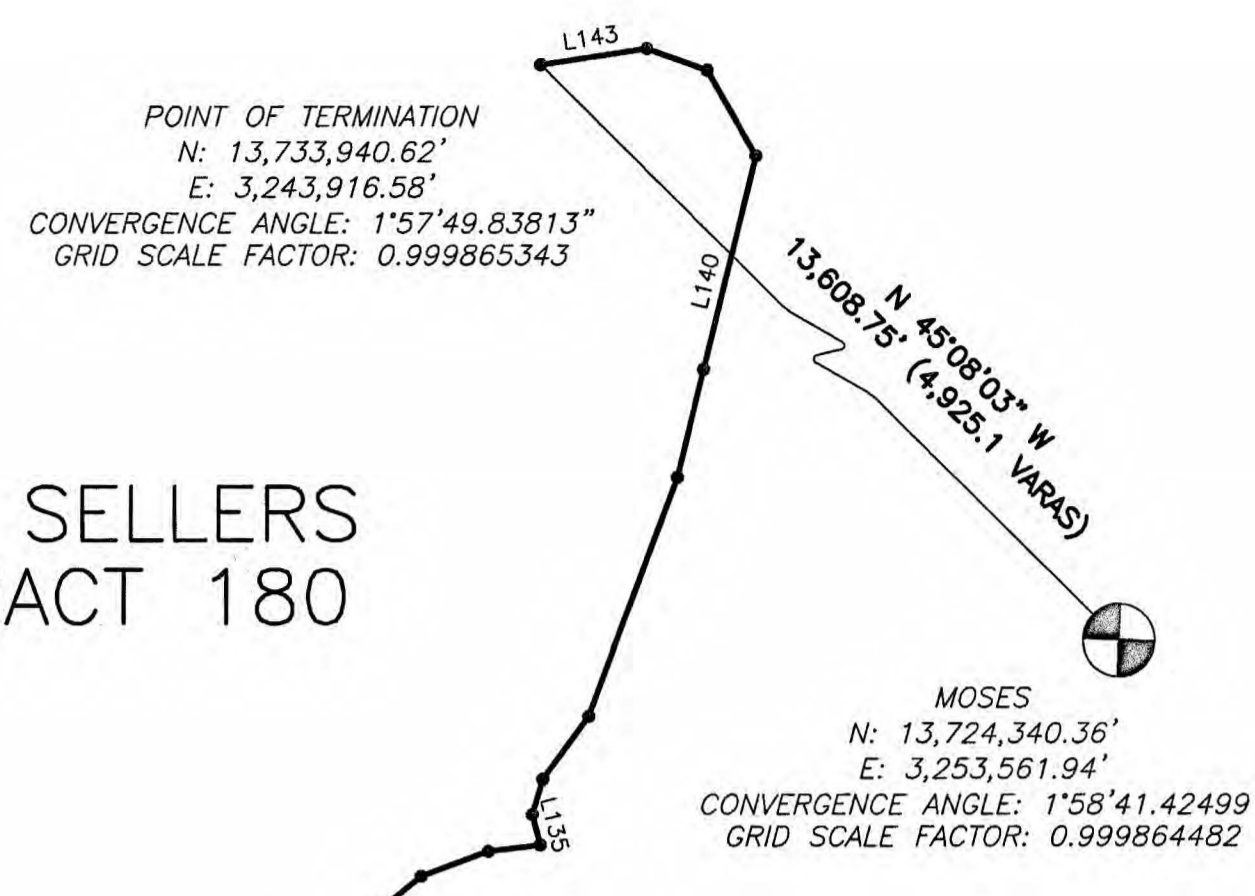

POINT OF TERMINATION
N: 13,733,940.62'
E: 3,243,916.58'
CONVERGENCE ANGLE: 1°57'49.83813"
GRID SCALE FACTOR: 0.999865343

MOSES
N: 13,724,340.36'
E: 3,253,561.94'
CONVERGENCE ANGLE: 1°58'41.42499"
GRID SCALE FACTOR: 0.999864482

JOHN SELLERS ABSTRACT 180

DICKINSON BAYOU

JOHN SELLERS ABSTRACT 180

DICKINSON BAYOU

JOHN SELLERS ABSTRACT 180

ADDRESS OF UPLAND PROPERTY OWNER:
Milagro Producing, L.L.C.
1401 McKinney, Suite #925
Houston, TX 77010

TIDAL BENCHMARK
N: 13,734,301.99'
E: 3,245,376.02'
CONVERGENCE ANGLE: 1°57'57.99040"
GRID SCALE FACTOR: 0.999865374
3.44 FEET ABOVE MHHW

POINT OF BEGINNING
N: 13,732,156.08'
E: 3,244,928.08'
CONVERGENCE ANGLE: 1°57'55.10147"
GRID SCALE FACTOR: 0.999865169

MOSES
N: 13,724,340.36'
E: 3,253,561.94'
CONVERGENCE ANGLE: 1°58'41.42499"
GRID SCALE FACTOR: 0.999864482

TEXAS GENERAL LAND OFFICE
Art. 33.136, Natural Resources Code
Co. Galveston, Sketch No. 65
File Date 6-29-2012 by [Signature]
FOR GENERAL LAND OFFICE USE ONLY

This survey was completed as a part of DICKINSON BAYOU WETLAND RESTORATION PROJECT, TPWD Project # 126007.

This Survey was conducted as a part of a Marsh Restoration Project, and is associated with TGLD Surface Lease Number SL20120033.

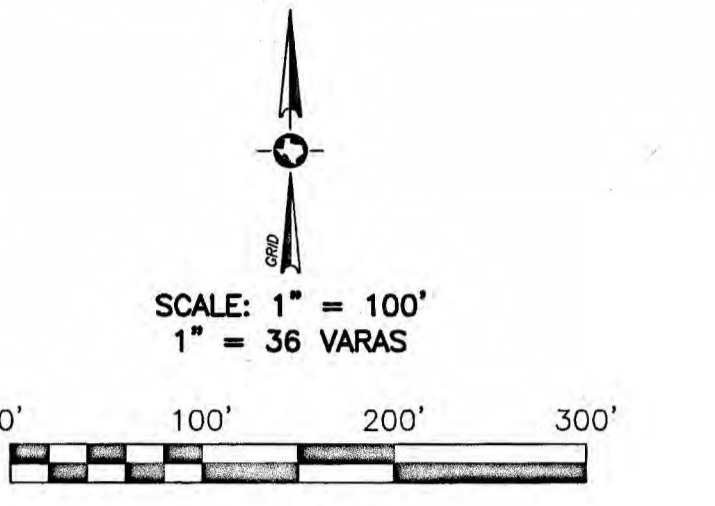
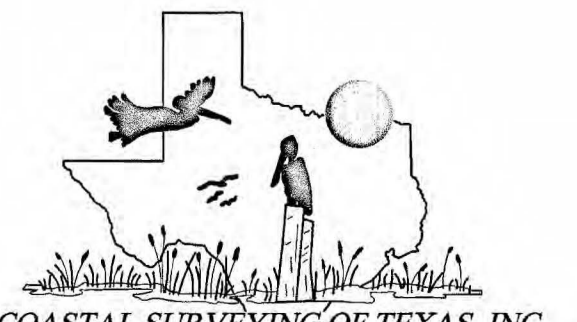

Table with columns: LINE, BEARING, DISTANCE, LINE, BEARING, DISTANCE. Lists 143 numbered courses with bearings and distances in feet and varas.

- 1) ALL DISTANCES ARE GRID DISTANCES AND ARE SHOWN IN U.S. SURVEY FEET AND VARAS.
- 2) ALL BEARINGS SHOWN HEREON ARE GRID BEARINGS AND REFER TO THE TEXAS COORDINATE SYSTEM OF 1983 - SOUTH CENTRAL ZONE, AS DEFINED BY ARTICLE 21.070 OF THE NATURAL RESOURCE CODE OF THE STATE OF TEXAS.
- 3) ALL COORDINATES SHOWN HEREON ARE GRID COORDINATES AND REFER TO THE TEXAS COORDINATE SYSTEM OF 1983 - SOUTH CENTRAL ZONE, AS DEFINED BY ARTICLE 21.070 OF THE NATURAL RESOURCE CODE OF THE STATE OF TEXAS.
- 4) LOCAL TIDE GAUGE REFERENCED TO: EAGLE POINT, GALVESTON BAY NATIONAL OCEAN SERVICE STATION ID# 8771013 LENGTH OF SERIES: 15 YEARS TIDAL EPOCH: SEP 1994 - AUG 2008 + MAR 2010 - FEB 2011 CONTROL TIDE STATION: 8771450 GALVESTON PIER 21, GALVESTON CHANNEL
- 5) ON THE DATE OF THIS SURVEY THERE WAS NO APPARENT FILL OR BUILDUP UPON OR ADJACENT TO THE LINE OF MEAN HIGH WATER AS SHOWN ON THIS SURVEY.
- 6) ON THE DATE OF THIS SURVEY THERE WAS NO APPARENT RETAINING WALL OR OTHER STRUCTURE UPON OR ADJACENT TO THE LINE OF MEAN HIGH WATER EXCEPT AS NOTED ON THIS SURVEY.
- 7) THE LITTORAL BOUNDARY AS SHOWN ON THIS SURVEY WAS LOCATED IN ACCORDANCE WITH METHODOLOGY APPROVED BY THE GENERAL LAND OFFICE.
- 8) THIS SURVEY COMPLIES WITH ALL REQUIREMENTS IN CHAPTER 21 OF THE NATURAL RESOURCE CODE OF THE STATE OF TEXAS.

March 15-16, 2012
I certify that on the above dates, the herein described property, was surveyed in the field according to the law under my direction, and this map together with dimensions and coordinates is true and correct as of the above date.

COASTAL SURVEYING OF TEXAS, INC.
Stephen C. Blaskey
Licensed State Land Surveyor
email: stephen@surveygalveston.com



SURVEY DATE March 15-16, 2012
FILE NO. 6135-0000-0016-001
DRAWING: 3025
JOB NO. 12-0200

COASTAL SURVEYING OF TEXAS, INC.
CRYSTAL BEACH OFFICE
8075 HARBORSIDE DRIVE
P.O. BOX 872 (OFFICE)
GALVESTON, TX 77555
(409) 740-1517 or (409) 740-0377 or (409) 864-8400 or (409) 864-6112
WWW.SURVEYGALVESTON.COM



**Surveying Division
Coastal Boundary Survey Approval**

Project: Dickinson Bayou Wetland Restoration

Project No: SL20120033 (General Land Office)
126007 (Texas Parks & Wildlife)

Project Manager: Jeffrey Davis, Regional Manager, Upper Coast, GLO

Surveyor: Stephen Blaskey, Licensed State Land Surveyor

Description: A Coastal Boundary Survey, dated March 15 & 16, 2012, by Stephen Blaskey, Licensed State Land Surveyor, delineating the littoral boundary of a portion of the John Sellers Survey, Abstract 180, same line being the right or south bank of Dickinson Bayou, situated approximately 1.4 miles southwesterly from State Highway 146, Galveston County, Texas.

A Coastal Boundary Survey for the above-referenced project has been reviewed and accepted; upon completion of public notice requirements, the survey will be filed in the Texas General Land Office, Archives and Records, in accordance with provisions of the *Texas Natural Resources Code*, Chapter 33.136.

Approved:

Signed: David S. Pyle
Surveying Division

June 7, 2012
Date

Approval Filed as:

Texas Natural Resources Code Article 33.136, Galveston County, Small Format Sketch No. 65

[<<Prev Document](#)

Texas Register

[Next Document>>](#)

AGENCY General Land Office

ISSUE 06/29/2012

ACTION Miscellaneous

Notice of Approval of Coastal Boundary Survey

Pursuant to §33.136 of the Texas Natural Resources Code, notice is hereby given that Jerry Patterson, Commissioner of the General Land Office, approved a coastal boundary survey described as follows:

A Coastal Boundary Survey, dated March 15 and 16, 2012, by Stephen Blaskey, Licensed State Land Surveyor, delineating the littoral boundary of a portion of the John Sellers Survey, Abstract 180, same line being the right or south bank of Dickinson Bayou, situated approximately 1.4 miles southwesterly from State Highway 146, Galveston County, Texas.

This survey is intended to provide pre-project baseline information related to an erosion response activity on coastal public lands. An owner of uplands adjoining the project area is entitled to continue to exercise littoral rights possessed prior to the commencement of the erosion response activity, but may not claim any additional land as a result of accretion, reliction, or avulsion resulting from the erosion response activity.

For a copy of this survey or more information on this matter, contact Bill O'Hara, Director of the Survey Division, Texas General Land Office by phone at (512) 463-5212, email bill.o'hara@glo.texas.gov, or fax (512) 463-5223.

TRD-201203257

Larry L. Laine

Chief Clerk, Deputy Land Commissioner

General Land Office

Filed: June 19, 2012

TEXAS GENERAL LAND OFFICE
Art. 33.136. Natural Resources Code
Co. Galveston, No. 65
File Date 6-29-2012 by D.J.H.

[Next Page](#)

[Previous Page](#)

Re-Query Register Database

Back to List

[HOME](#) | [TEXAS REGISTER](#) | [TEXAS ADMINISTRATIVE CODE](#) | [OPEN MEETINGS](#) | [HELP](#) |

HIT'S THE BOOM! CLASSIFIEDS CALL 933-5001

001 Announcements
PUBLIC NOTICES
006 Legal Notices
GENERAL LAND OFFICE
NOTICE OF APPROVAL OF COASTAL BOUNDARY SURVEY

006 Legal Notices
NOTICE TO ALL PERSONS INVOLVED IN CLAIMS AGAINST THE ESTATE OF L.V. JULY & ASSOCIATES

008 Bids & Proposals
Proposals will be received for the Purchasing Office, 300 West Walker, League City, TX 77573 until 2:00 p.m. July 11, 2012.

204 Apartments For Rent Unfurnished
2 Bed room
\$420 Rent \$500/mo
Call Cindy (409) 771-7430

208 Home For Rent/Remodel
1/1 & 2/1 Remodeled House & Apts. Avail.
Home one 48 sq ft pool
\$450/575. See & Call (409) 762-0674 or message

006 Legal Notices
GENERAL LAND OFFICE
NOTICE OF APPROVAL OF COASTAL BOUNDARY SURVEY

008 Bids & Proposals
Proposals will be received for the Purchasing Office, 300 West Walker, League City, TX 77573 until 2:00 p.m. July 11, 2012.

204 Apartments For Rent Unfurnished
2 Bed room
\$420 Rent \$500/mo
Call Cindy (409) 771-7430

204 Apartments For Rent Unfurnished
2 Bed room
\$420 Rent \$500/mo
Call Cindy (409) 771-7430

208 Home For Rent/Remodel
1/1 & 2/1 Remodeled House & Apts. Avail.
Home one 48 sq ft pool
\$450/575. See & Call (409) 762-0674 or message

006 Legal Notices
GENERAL LAND OFFICE
NOTICE OF APPROVAL OF COASTAL BOUNDARY SURVEY

008 Bids & Proposals
Proposals will be received for the Purchasing Office, 300 West Walker, League City, TX 77573 until 2:00 p.m. July 11, 2012.

204 Apartments For Rent Unfurnished
2 Bed room
\$420 Rent \$500/mo
Call Cindy (409) 771-7430

204 Apartments For Rent Unfurnished
2 Bed room
\$420 Rent \$500/mo
Call Cindy (409) 771-7430

208 Home For Rent/Remodel
1/1 & 2/1 Remodeled House & Apts. Avail.
Home one 48 sq ft pool
\$450/575. See & Call (409) 762-0674 or message

006 Legal Notices
GENERAL LAND OFFICE
NOTICE OF APPROVAL OF COASTAL BOUNDARY SURVEY

008 Bids & Proposals
Proposals will be received for the Purchasing Office, 300 West Walker, League City, TX 77573 until 2:00 p.m. July 11, 2012.

204 Apartments For Rent Unfurnished
2 Bed room
\$420 Rent \$500/mo
Call Cindy (409) 771-7430

204 Apartments For Rent Unfurnished
2 Bed room
\$420 Rent \$500/mo
Call Cindy (409) 771-7430

208 Home For Rent/Remodel
1/1 & 2/1 Remodeled House & Apts. Avail.
Home one 48 sq ft pool
\$450/575. See & Call (409) 762-0674 or message

006 Legal Notices
GENERAL LAND OFFICE
NOTICE OF APPROVAL OF COASTAL BOUNDARY SURVEY

008 Bids & Proposals
Proposals will be received for the Purchasing Office, 300 West Walker, League City, TX 77573 until 2:00 p.m. July 11, 2012.

204 Apartments For Rent Unfurnished
2 Bed room
\$420 Rent \$500/mo
Call Cindy (409) 771-7430

204 Apartments For Rent Unfurnished
2 Bed room
\$420 Rent \$500/mo
Call Cindy (409) 771-7430

208 Home For Rent/Remodel
1/1 & 2/1 Remodeled House & Apts. Avail.
Home one 48 sq ft pool
\$450/575. See & Call (409) 762-0674 or message

006 Legal Notices
GENERAL LAND OFFICE
NOTICE OF APPROVAL OF COASTAL BOUNDARY SURVEY

008 Bids & Proposals
Proposals will be received for the Purchasing Office, 300 West Walker, League City, TX 77573 until 2:00 p.m. July 11, 2012.

204 Apartments For Rent Unfurnished
2 Bed room
\$420 Rent \$500/mo
Call Cindy (409) 771-7430

204 Apartments For Rent Unfurnished
2 Bed room
\$420 Rent \$500/mo
Call Cindy (409) 771-7430

208 Home For Rent/Remodel
1/1 & 2/1 Remodeled House & Apts. Avail.
Home one 48 sq ft pool
\$450/575. See & Call (409) 762-0674 or message

006 Legal Notices
GENERAL LAND OFFICE
NOTICE OF APPROVAL OF COASTAL BOUNDARY SURVEY

008 Bids & Proposals
Proposals will be received for the Purchasing Office, 300 West Walker, League City, TX 77573 until 2:00 p.m. July 11, 2012.

204 Apartments For Rent Unfurnished
2 Bed room
\$420 Rent \$500/mo
Call Cindy (409) 771-7430

204 Apartments For Rent Unfurnished
2 Bed room
\$420 Rent \$500/mo
Call Cindy (409) 771-7430

208 Home For Rent/Remodel
1/1 & 2/1 Remodeled House & Apts. Avail.
Home one 48 sq ft pool
\$450/575. See & Call (409) 762-0674 or message

006 Legal Notices
GENERAL LAND OFFICE
NOTICE OF APPROVAL OF COASTAL BOUNDARY SURVEY

008 Bids & Proposals
Proposals will be received for the Purchasing Office, 300 West Walker, League City, TX 77573 until 2:00 p.m. July 11, 2012.

204 Apartments For Rent Unfurnished
2 Bed room
\$420 Rent \$500/mo
Call Cindy (409) 771-7430

204 Apartments For Rent Unfurnished
2 Bed room
\$420 Rent \$500/mo
Call Cindy (409) 771-7430

208 Home For Rent/Remodel
1/1 & 2/1 Remodeled House & Apts. Avail.
Home one 48 sq ft pool
\$450/575. See & Call (409) 762-0674 or message

006 Legal Notices
GENERAL LAND OFFICE
NOTICE OF APPROVAL OF COASTAL BOUNDARY SURVEY

008 Bids & Proposals
Proposals will be received for the Purchasing Office, 300 West Walker, League City, TX 77573 until 2:00 p.m. July 11, 2012.

204 Apartments For Rent Unfurnished
2 Bed room
\$420 Rent \$500/mo
Call Cindy (409) 771-7430

204 Apartments For Rent Unfurnished
2 Bed room
\$420 Rent \$500/mo
Call Cindy (409) 771-7430

208 Home For Rent/Remodel
1/1 & 2/1 Remodeled House & Apts. Avail.
Home one 48 sq ft pool
\$450/575. See & Call (409) 762-0674 or message

006 Legal Notices
GENERAL LAND OFFICE
NOTICE OF APPROVAL OF COASTAL BOUNDARY SURVEY

008 Bids & Proposals
Proposals will be received for the Purchasing Office, 300 West Walker, League City, TX 77573 until 2:00 p.m. July 11, 2012.

204 Apartments For Rent Unfurnished
2 Bed room
\$420 Rent \$500/mo
Call Cindy (409) 771-7430

204 Apartments For Rent Unfurnished
2 Bed room
\$420 Rent \$500/mo
Call Cindy (409) 771-7430

208 Home For Rent/Remodel
1/1 & 2/1 Remodeled House & Apts. Avail.
Home one 48 sq ft pool
\$450/575. See & Call (409) 762-0674 or message

006 Legal Notices
GENERAL LAND OFFICE
NOTICE OF APPROVAL OF COASTAL BOUNDARY SURVEY

008 Bids & Proposals
Proposals will be received for the Purchasing Office, 300 West Walker, League City, TX 77573 until 2:00 p.m. July 11, 2012.

204 Apartments For Rent Unfurnished
2 Bed room
\$420 Rent \$500/mo
Call Cindy (409) 771-7430

204 Apartments For Rent Unfurnished
2 Bed room
\$420 Rent \$500/mo
Call Cindy (409) 771-7430

208 Home For Rent/Remodel
1/1 & 2/1 Remodeled House & Apts. Avail.
Home one 48 sq ft pool
\$450/575. See & Call (409) 762-0674 or message

006 Legal Notices
GENERAL LAND OFFICE
NOTICE OF APPROVAL OF COASTAL BOUNDARY SURVEY

008 Bids & Proposals
Proposals will be received for the Purchasing Office, 300 West Walker, League City, TX 77573 until 2:00 p.m. July 11, 2012.

204 Apartments For Rent Unfurnished
2 Bed room
\$420 Rent \$500/mo
Call Cindy (409) 771-7430

204 Apartments For Rent Unfurnished
2 Bed room
\$420 Rent \$500/mo
Call Cindy (409) 771-7430

208 Home For Rent/Remodel
1/1 & 2/1 Remodeled House & Apts. Avail.
Home one 48 sq ft pool
\$450/575. See & Call (409) 762-0674 or message

006 Legal Notices
GENERAL LAND OFFICE
NOTICE OF APPROVAL OF COASTAL BOUNDARY SURVEY

008 Bids & Proposals
Proposals will be received for the Purchasing Office, 300 West Walker, League City, TX 77573 until 2:00 p.m. July 11, 2012.

204 Apartments For Rent Unfurnished
2 Bed room
\$420 Rent \$500/mo
Call Cindy (409) 771-7430

204 Apartments For Rent Unfurnished
2 Bed room
\$420 Rent \$500/mo
Call Cindy (409) 771-7430

208 Home For Rent/Remodel
1/1 & 2/1 Remodeled House & Apts. Avail.
Home one 48 sq ft pool
\$450/575. See & Call (409) 762-0674 or message

Vending Only... Additional Charges... Approved to be served: 78... Published: June 27, 2012 03:38:13

TEXAS GENERAL LAND OFFICE
Art. 33.136, Natural Resources Code
Co. Galveston, No. 65
File Date 6-29-2012 by JD

TEXAS COMMISSION ON ENVIRONMENTAL QUALITY
NOTICE OF APPLICATION AND PRELIMINARY DECISION FOR WATER QUALITY TYPES PERMIT RENEWAL FOR INDUSTRIAL WASTEWATER

APPLICATION AND PRELIMINARY DECISION, Oxbow Carbon & Minerals LLC, P.O. Box 100, Texas City, Texas, which operates Oxbow Carbon & Minerals LLC Marine Terminal

The facility is located on 699 1/2 Street, approximately 100 feet west of the Dock 40-41 Complex in the City of Texas City, Galveston County, Texas. The effluent is discharged directly via pipeline to the Texas City Ship Channel in Segment No. 2437 of the Bay and Estuaries. The designated uses for Segment No. 2437 are noncontact recreation and high aquatic life use.

The TCEQ Executive Director has reviewed this action for consistency with the Texas Coastal Management Program goals and policies in accordance with the regulations of the Coastal Coordination Council, and has determined that the action is consistent with the applicable CMP goals and policies.

OPPORTUNITY FOR A CONTESTED CASH HEARING. After the deadline for submitting public comments, the Executive Director will consider the comments and prepare a response to the public comment. If you have any questions regarding the application, you may request a public hearing or a contested cash hearing.

TO REQUEST A CONTESTED CASH HEARING, YOU MUST INCLUDE THE FOLLOWING ITEMS IN YOUR REQUEST: your name; address; phone number; applicant's name and permit number; the location and distance of your property activities relative to the facility; a specific description of how you would be adversely affected by the facility in a way not common to the general public; and the statement "I/we request a contested cash hearing."

EXECUTIVE DIRECTOR ACTION. The Executive Director may issue final approval of the application unless a timely contested cash hearing request or request for reconsideration is filed. If a timely hearing request or request for reconsideration is filed, the Executive Director will not issue final approval of the permit and will forward the application and request to the TCEQ Commissioners for their consideration at a scheduled Commission meeting.

AGENCY CONTACTS AND INFORMATION. If you need more information about this permit, please contact the permitting process, please call the TCEQ Public Education Program, Toll Free, at 1-800-687-4940. If you need information on E-Permits, please call 1-800-687-4940. General information about the TCEQ can be found at our web site at www.tceq.texas.gov.