

STATE OF TEXAS § COASTAL BOUNDARY SURVEY  
BAYSIDE, TEXAS

COUNTY OF REFUGIO §

FIELD NOTES to describe the boundary along Copano Bay Submerged Land Tracts 89 and 90 and the Joseph Smith Survey, Abstract 270 in Refugio County along that portion abutting the City of Bayside City Park in Bayside, Texas, said meander line being more particularly described by metes and bounds as follows:

BEGINNING at a point on the 0.7' contour line as shown on a previous survey performed by George M. Pyle, Licensed State Land Surveyor, as filed by the Texas General Land Office, archives as Refugio County, NRC 33.136, Sketch 1, Counter number 76399, said point being the south end of this description and having coordinates of N 17287347.73, E 1399141.49, TX S Zone, NAD 83 and from which NGS Station "Bayside" bears S-49°-37'-07"-W, 129.478 varas (359.66);

THENCE, along said shoreline, the following calls:

- N-27°-31'-28"-E, 70.164 varas (194.90);
- N-32°-38'-20"-E, 41.904 varas (116.40);
- N-70°-18'-46"-E, 11.279 varas (31.33);
- N-24°-53'-25"-E, 16.77 varas (46.57);
- N-59°-06'-46"-E, 10.184 varas (28.29);
- N-30°-15'-26"-E, 15.365 varas (42.68);
- N-36°-48'-50"-W, 7.250 varas (20.14);
- N-49°-19'-35"-E, 24.041 varas (66.78);
- S-21°-38'-26"-W, 10.037 varas (27.88);
- S-18°-42'-28"-E, 6.689 varas (18.58);
- S-74°-21'-01"-E, 13.075 varas (36.32);
- N-32°-23'-32"-E, 97.492 varas (270.81);
- N-14°-50'-21"-E, 47.887 varas (133.02);
- N-06°-11'-45"-W, 13.478 varas (37.44);
- N-60°-23'-44"-W, 11.113 varas (30.87);
- N-15°-02'-00"-W, 14.418 varas (40.05);
- N-16°-17'-44"-E, 23.918 varas (66.44);

THENCE, N-38°-03'-19"-E, continuing along said shoreline, a distance of 35.622 varas (98.95') to the north end of this line, said point having coordinates of N 17288319.19, E 1399675.96, TX S Zone, NAD 83 and from which NGS Station "Bayside" bears S-33°-52'-10"-W, 522.230 varas (1450.64);

**SURVEY CREW PERSONNEL:**

1. DAVID NESBITT - L.S.L.S.
2. ISMAEL RODARTE - S.I.T.
3. PAUL NEBELING - FIELD CREW
4. JOHN HARLESS - FIELD CREW

60 0 60  
GRAPHIC SCALE (FT)

**CRG**  
**Coym, Rehmet & Gutierrez Engineering, L.P.**  
TBPE Firm Reg. No. F-398  
TBPLS Firm Reg. No. 101040-01  
5656 South Staples, Suite 230  
Corpus Christi, Texas 78411  
Phone (361) 991-8550 Fax 993-7569  
E-Mail crg@crgei.com

SURVEY DATE: MAY 20, 2014  
SURVEY PREPARED: JULY 9, 2014  
CRG JOB: 20824C  
© COPYRIGHT 2014 ALL RIGHTS RESERVED  
SHEET 1 OF 2

**TEXAS GENERAL LAND OFFICE**  
Art. 33.136, Natural Resources Code  
Co. Refugio, Sketch No. 4  
File Date 4/20/2018 by K. Schreiber

STREETS AND PARK DETAILS  
TRACED FROM AERIAL PHOTO  
FOR CLARITY OF LOCATION

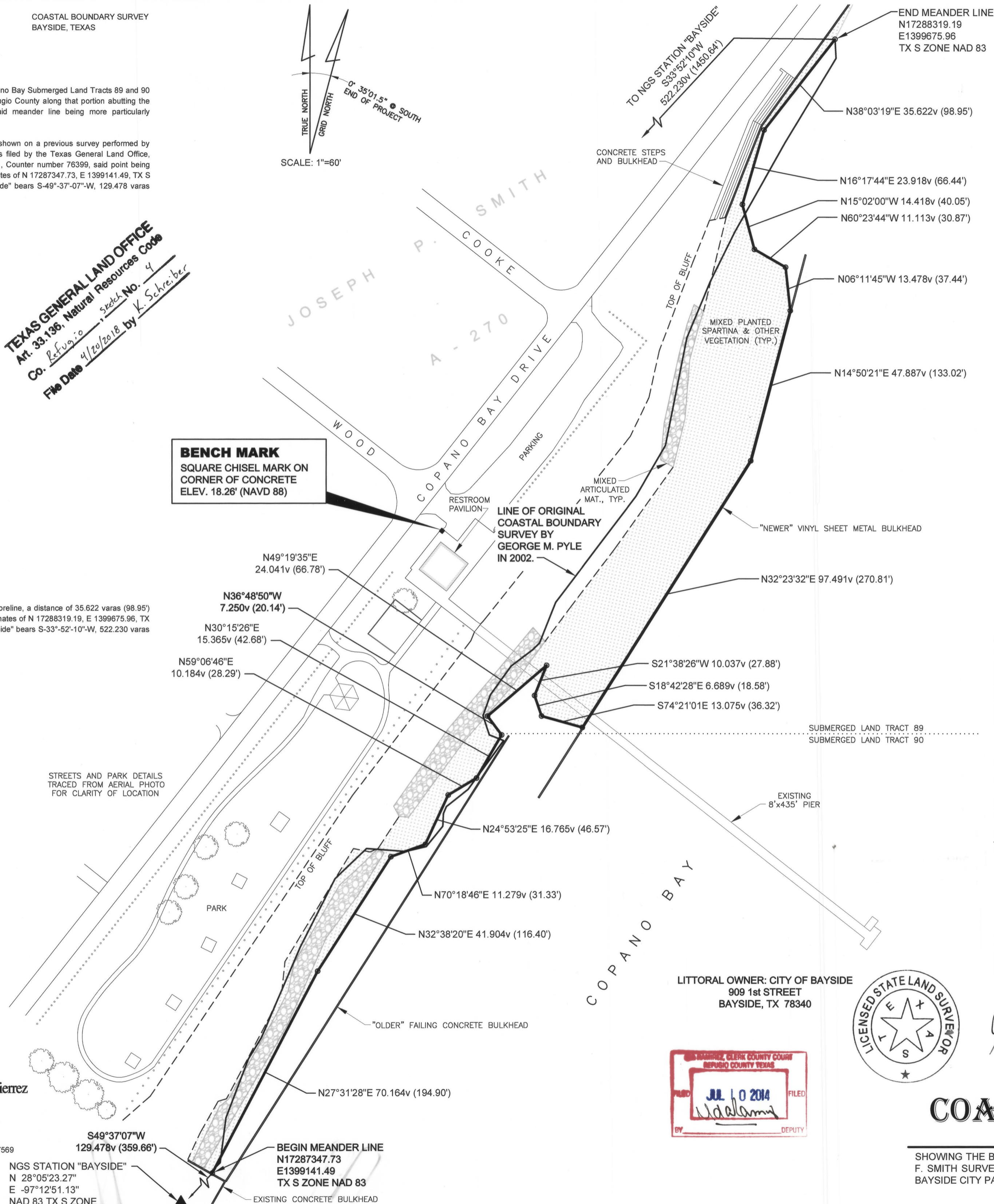

**BENCH MARK**  
SQUARE CHISEL MARK ON  
CORNER OF CONCRETE  
ELEV. 18.26' (NAVD 88)

LINE OF ORIGINAL  
COASTAL BOUNDARY  
SURVEY BY  
GEORGE M. PYLE  
IN 2002.

LITTORAL OWNER: CITY OF BAYSIDE  
909 1st STREET  
BAYSIDE, TX 78340



STATE OF TEXAS:  
COUNTY OF REFUGIO:

I, Ida Ramirez, Clerk of the County Court in and for Refugio County, Texas, hereby certify that the foregoing map of COASTAL BOUNDARY SURVEY, CITY OF BAYSIDE CITY PARK dated the 9th day of July, 2014, with its certificate of authentication was filed for record in my office this 10th day of July, 2014, at 10:10 o'clock A.M. and duly recorded in Cabinet 1, Pages 123, Map Records of Refugio County, Texas. Witness my hand and seal of said Court at office in Refugio, Texas, this 10th day of July, 2014.

*Ida Ramirez*  
Ida Ramirez, Refugio County Clerk Doc#

THE STATE LAND BOUNDARY FOR THIS TRACT WAS DETERMINED UNDER MY DIRECTION AND IS BASED ON THE DATUM AS SHOWN ON THIS PLAT ACCORDING TO LAW. I HAVE LOCATED THE NATURAL LITTORAL BOUNDARY IN THE FIELD IN ACCORDANCE WITH THE METHODOLOGY APPROVED BY THE GENERAL LAND OFFICE AND THAT TO THE BEST OF MY KNOWLEDGE NO ARTIFICIAL FILL OR BUILD-UP IS LOCATED WITHIN THE AREA SURVEYED EXCEPT AS NOTED.

July 9, 2014 *David L. Nesbitt*  
DATE: DAVID L. NESBITT  
REGISTERED PROFESSIONAL LAND SURVEYOR, NO.: 5302  
LICENSED STATE LAND SURVEYOR

**COASTAL BOUNDARY SURVEY**  
CITY OF BAYSIDE CITY PARK

SHOWING THE BOUNDARY ALONG COPANO BAY SUBMERGED LAND TRACTS 89 AND 90 AND THE JOSEPH F. SMITH SURVEY, ABSTRACT 270, IN REFUGIO COUNTY ALONG THAT PORTION ABUTTING THE CITY OF BAYSIDE CITY PARK IN BAYSIDE, TEXAS.

**NOTES:**

1. BASIS OF BEARING OF THIS SURVEY IS GRID NORTH, TEXAS COORDINATE SYSTEM, AS OBSERVED BY GPS, TEXAS SOUTH ZONE 4205, NAD 83, WITH A COMBINED SCALE FACTOR OF 1.00007846, AND REFERENCED TO NGS STATION "BAYSIDE".
2. ALL DISTANCES SHOWN HEREON ARE GRID DISTANCES.
3. MEAN HIGH WATER WAS DETERMINED TO BE 0.70 FEET (NAVD 88), ACCORDING TO PREVIOUS SURVEY PERFORMED BY GEORGE M. PYLE, LICENSED STATE LAND SURVEYOR, AS FILED BY THE TEXAS GENERAL LAND OFFICE ARCHIVES AS REFUGIO COUNTY, NRC 33.136, SKETCH 1, COUNTER NUMBER 76399.
4. THIS PLAT HAS BEEN PREPARED IN ADVANCE OF CONSTRUCTION OF OFFSHORE BREAKWATER AND REVEGETATION FOR THE CITY OF BAYSIDE, TEXAS, GLO PROJECT #SL20140017.
5. A SEPERATE MAP ENTITLED "FILL MAP" HAS BEEN PREPARED TO ACCOMPANY THIS REPORT.

**33.136 NOTE:**

"THIS SURVEY WAS PERFORMED IN ACCORDANCE WITH SECTION 33.136, NATURAL RESOURCES CODE, FOR THE PURPOSE OF EVIDENCING THE LOCATION OF THE SHORELINE IN THE AREA DEPICTED IN THIS SURVEY AS THAT SHORELINE EXISTED BEFORE COMMENCEMENT OF EROSION RESPONSE ACTIVITY, AS REQUIRED BY CHAPTER 33, NATURAL RESOURCES CODE. THE LINE DEPICTED ON THIS SURVEY FIXES THE SHORELINE FOR THE PURPOSE OF LOCATING A SHORELINE BOUNDARY, SUBJECT TO MOVEMENT LANDWARD AS PROVIDED BY SECTION 33.136, NATURAL RESOURCES CODE."

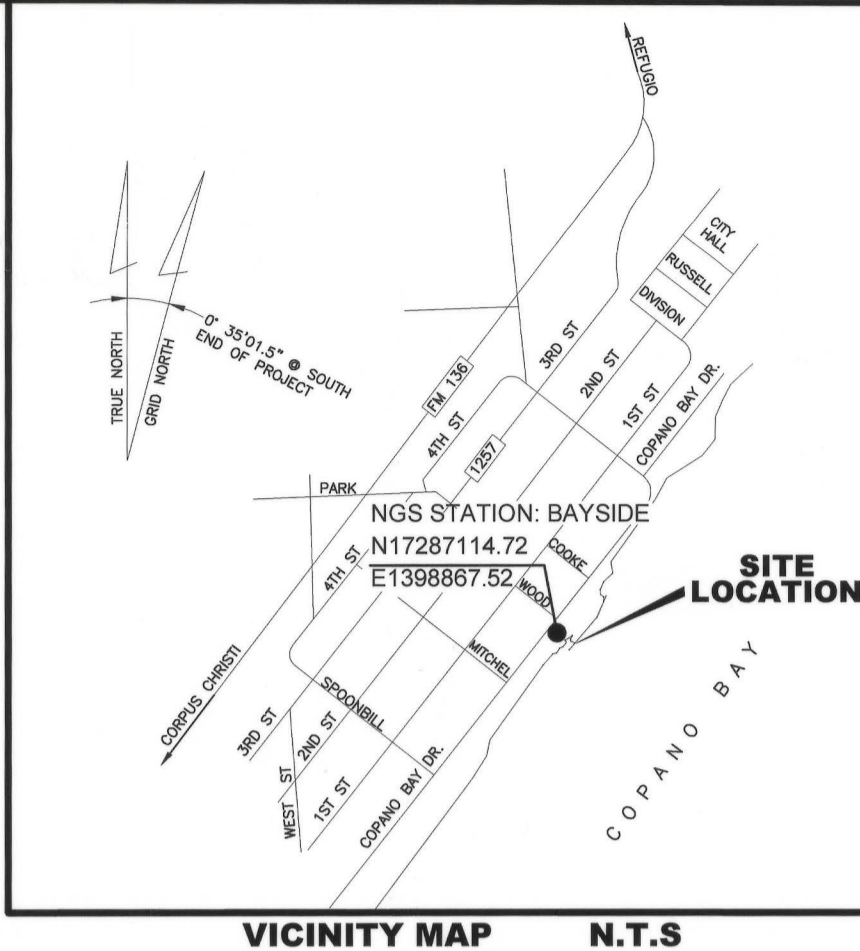

STATE OF TEXAS § COASTAL BOUNDARY SURVEY  
 COUNTY OF REFUGIO § BAYSIDE, TEXAS

FIELD NOTES to describe the area of land between the current shoreline boundary and the previously filed shoreline boundary along Copano Bay Submerged Land Tracts 89 and 90 and the Joseph Smith Survey, Abstract 270 in Refugio County along that portion abutting the City of Bayside City Park in Bayside, Texas, said area being described in two tracts by metes and bounds as follows:

**AREA No. 1**  
 BEGINNING at the intersection point of the 0.7' contour line as shown on a previous survey performed by George M. Pyle, Licensed State Land Surveyor, as filed by the Texas General Land Office, archives as Refugio County, NRC 33.136, Sketch 1, Counter number 76399, and the 0.7' contour line as measured on this survey, said point being the south end of this description and having coordinates of N 17287361.84, E 1399148.84, TX S Zone, NAD 83 and from which NGS Station "Bayside" bears S-48°-42'-11"-W, 134.798 varas (374.44);

THENCE, along said Pyle shoreline, the following calls:  
 N-07°-24'-01"-E, 12.013 varas (33.37);  
 N-20°-40'-54"-E, 19.501 varas (54.17);  
 N-31°-28'-52"-E, 7.700 varas (21.39);  
 N-23°-14'-45"-E, 30.276 varas (84.10);  
 N-26°-55'-08"-E, 23.717 varas (65.88);  
 N-46°-27'-15"-E, 13.410 varas (37.25);  
 THENCE, S-85°-49'-38"-E, 12.078 varas (33.55') to the intersection with the current 0.7' contour line, and continuing along the current line the following calls:  
 S-70°-18'-46"-W, 4.813 varas (13.37);  
 S-32°-38'-20"-W, 41.904 varas (116.40);  
 THENCE, S-27°-31'-28"-E, 64.436 varas (178.99') to the POINT OF BEGINNING and containing 0.1333 acres (5,809 square feet) of land, more or less;

**AREA No. 2**  
 BEGINNING at the intersection point of the 0.7' contour line as shown on a previous survey performed by George M. Pyle, Licensed State Land Surveyor, as filed by the Texas General Land Office, archives as Refugio County, NRC 33.136, Sketch 1, Counter number 76399, and the 0.7' contour line as measured on this survey, said point being the south end of this description and having coordinates of N 17287719.36, E 1399387.23, TX S Zone, NAD 83 and from which NGS Station "Bayside" bears S-40°-40'-48"-W, 287.028 varas (797.30);

THENCE, along said Pyle shoreline, the following calls:  
 N-68°-19'-29"-W, 3.319 varas (9.22);  
 N-18°-00'-46"-W, 6.242 varas (17.34);  
 N-19°-36'-24"-E, 6.869 varas (19.08);  
 N-35°-40'-19"-E, 10.915 varas (30.32);  
 N-52°-56'-35"-E, 8.244 varas (22.90);  
 N-45°-43'-24"-E, 3.006 varas (8.35);  
 N-21°-46'-15"-E, 13.518 varas (37.55);  
 N-37°-10'-42"-W, 41.054 varas (114.04);  
 N-30°-24'-21"-E, 18.248 varas (50.69);  
 N-11°-14'-49"-E, 33.822 varas (93.95);  
 N-22°-44'-55"-E, 18.590 varas (51.64);  
 N-26°-20'-07"-W, 17.546 varas (48.74);  
 THENCE S-29°-30'-53"-W, 6.188 varas (17.19') to the intersection with the current 0.7' contour line, and continuing along the current line the following calls:  
 S-15°-02'-00"-E, 11.376 varas (31.60);  
 S-60°-23'-44"-E, 11.113 varas (30.87);  
 S-06°-11'-45"-E, 13.478 varas (37.44);  
 S-14°-50'-21"-W, 47.887 varas (133.02);  
 S-32°-23'-32"-W, 97.492 varas (270.81);  
 N-74°-21'-01"-W, 13.075 varas (36.32);  
 N-18°-42'-28"-W, 6.689 varas (18.58);  
 N-21°-38'-26"-E, 10.039 varas (27.88);  
 S-49°-19'-35"-W, 24.041 varas (66.78);  
 S-36°-48'-50"-E, 7.250 varas (20.14);  
 THENCE, S-30°-15'-26"-W, 1.418 varas (3.94') to the POINT OF BEGINNING and containing 0.7444 acres (32,425 square feet) of land, more or less;

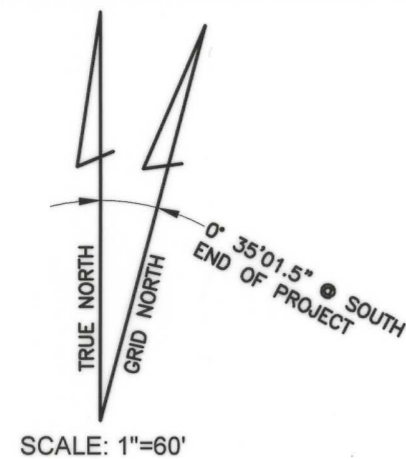

SCALE: 1"=60'

TEXAS GENERAL LAND OFFICE  
 Art. 33.136, Natural Resources Code  
 Co. Refugio, Sketch No. 4  
 File Date 04/20/2018 by K. Schreiber

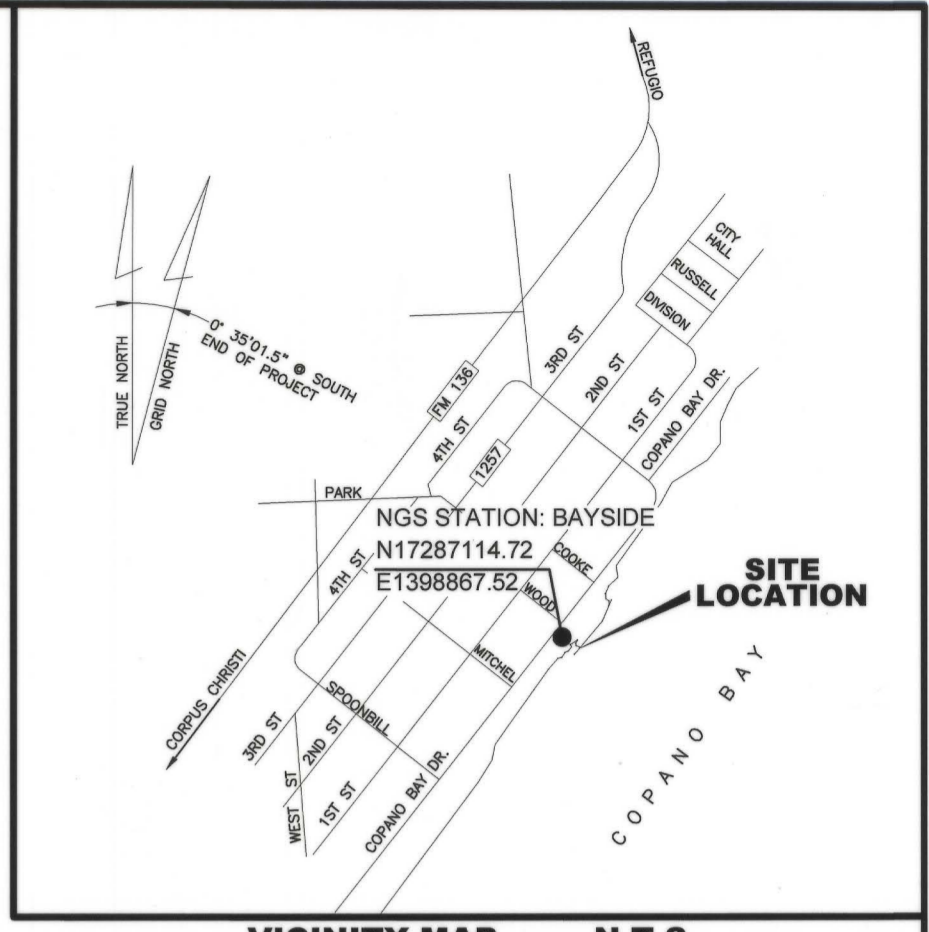

- NOTES:**
1. BASIS OF BEARING OF THIS SURVEY IS GRID NORTH, TEXAS COORDINATE SYSTEM, AS OBSERVED BY GPS, TEXAS SOUTH ZONE 4205, NAD 83, WITH A COMBINED SCALE FACTOR OF 1.00007846, AND REFERENCED TO NGS STATION "BAYSIDE".
  2. ALL DISTANCES SHOWN HEREON ARE GRID DISTANCES.
  3. MEAN HIGH WATER WAS DETERMINED TO BE 0.70 FEET (NAVD 88), ACCORDING TO PREVIOUS SURVEY PERFORMED BY GEORGE M. PYLE, LICENSED STATE LAND SURVEYOR, AS FILED BY THE TEXAS GENERAL LAND OFFICE ARCHIVES AS REFUGIO COUNTY, NRC 33.136, SKETCH 1, COUNTER NUMBER 76399.
  4. THIS PLAT HAS BEEN PREPARED IN ADVANCE OF CONSTRUCTION OF OFFSHORE BREAKWATER AND REVEGETATION FOR THE CITY OF BAYSIDE, TEXAS, GLO PROJECT #SL20140017.
  5. A SEPERATE MAP ENTITLED "COASTAL BOUNDARY SURVEY" HAS BEEN PREPARED TO ACCOMPANY THIS REPORT.

FILL AREA NO. 1		
L1	N 07°24'01" E	12.013v. (33.37')
L2	N 20°40'54" E	19.501v. (54.17')
L3	N 31°28'52" E	7.700v. (21.39')
L4	N 23°14'45" E	30.276v. (84.10')
L5	N 26°55'08" E	23.717v. (65.88')
L6	N 46°27'15" E	13.410v. (37.25')
L7	S 85°49'38" E	12.078v. (33.55')
L8	S 70°18'46" W	4.813v. (13.37')
L9	S 32°38'20" W	41.904v. (116.40')
L10	S 27°31'28" W	64.436v. (178.99')

FILL AREA NO. 2		
L11	N 68°19'29" W	3.319 v. (9.22')
L12	N 18°00'46" W	6.242v. (17.34')
L13	N 19°36'24" E	6.869v. (19.08')
L14	N 35°40'19" E	10.915v. (30.32')
L15	N 52°56'35" E	8.244v. (22.90')
L16	N 45°43'24" E	3.006v. (8.35')
L17	N 21°46'15" E	13.518v. (37.55')
L18	N 37°10'42" E	41.054v. (114.04')
L19	N 30°24'21" E	18.248v. (50.69')
L20	N 11°14'49" E	33.822v. (93.95')
L21	N 22°44'55" E	18.590v. (51.64')
L22	N 26°20'07" E	17.546v. (48.74')
L23	N 29°30'53" E	6.188v. (17.19')
L24	S 15°02'00" E	11.376v. (31.60')
L25	S 60°23'44" E	11.113v. (30.87')
L26	S 06°11'45" E	13.478v. (37.44')
L27	S 14°50'21" W	47.887v. (133.02')
L28	S 32°23'32" W	97.492v. (270.81')
L29	N 74°21'01" W	13.075v. (36.32')
L30	N 18°42'28" W	6.689v. (18.58')
L31	N 21°38'26" E	10.039v. (27.88')
L32	S 49°19'35" W	24.041v. (66.78')
L33	S 36°48'50" E	7.250v. (20.14')
L34	S 30°15'26" W	1.418v. (3.94')

- SURVEY CREW PERSONNEL:**
1. DAVID NESBITT - L.S.L.S.
  2. ISMAEL RODARTE - S.I.T.
  3. PAUL NEBELING - FIELD CREW
  4. JOHN HARLESS - FIELD CREW

THE STATE LAND BOUNDARY FOR THIS TRACT WAS DETERMINED UNDER MY DIRECTION AND IS BASED ON THE DATUM AS SHOWN ON THIS PLAT ACCORDING TO LAW. I HAVE LOCATED THE NATURAL LITTORAL BOUNDARY IN THE FIELD IN ACCORDANCE WITH THE METHODOLOGY APPROVED BY THE GENERAL LAND OFFICE AND THAT TO THE BEST OF MY KNOWLEDGE NO ARTIFICIAL FILL OR BUILD-UP IS LOCATED WITHIN THE AREA SURVEYED EXCEPT AS NOTED.

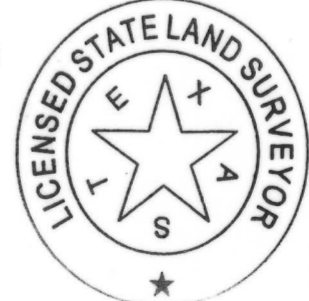

July 9, 2014  
 DAVID L. NESBITT  
 REGISTERED PROFESSIONAL LAND SURVEYOR, NO.: 5302  
 LICENSED STATE LAND SURVEYOR

**FILL MAP TO ACCOMPANY THE  
 COASTAL BOUNDARY SURVEY  
 CITY OF BAYSIDE CITY PARK**

SHOWING THE AREA BETWEEN THE LINE OF MEAN HIGH WATER AS SHOWN ON THAT SURVEY PERFORMED BY GEORGE M. PYLE, L.S.L.S. ON JUNE 27, 2002 AND THE LINE OF MEAN HIGH WATER AS SURVEYED ON MAY 20, 2014.



**CRG**  
 Coym, Rehmet & Gutierrez  
 Engineering, L.P.  
 TBPE Firm Reg. No. F-388  
 TBPLS Firm Reg. No. 101040-01  
 5656 South Staples, Suite 230  
 Corpus Christi, Texas 78411  
 Phone (361) 991-8550 Fax 993-7569  
 E-Mail crg@crgei.com

NGS STATION "BAYSIDE"  
 N 28°05'23.27"  
 E -97°12'51.13"  
 NAD 83 TX S ZONE

SURVEY DATE: MAY 20, 2014  
 SURVEY PREPARED: JULY 9, 2014  
 CRG JOB: 20824C  
 © COPYRIGHT 2014 ALL RIGHTS RESERVED  
 SHEET 2 OF 2

STATE OF TEXAS:  
 COUNTY OF REFUGIO:  
 I, Ida Ramirez, Clerk of the County Court in and for Refugio County, Texas, hereby certify that the foregoing map of COASTAL BOUNDARY SURVEY, CITY OF BAYSIDE CITY PARK dated the 9th day of July, 2014, with its certificate of authentication was filed for record in my office this 10th day of July, 2014, at 10:10 o'clock A.M. and duly recorded in Cabinet 1, Pages 123, Map Records of Refugio County, Texas. Witness my hand and seal of said Court at office in Refugio, Texas, this 10th day of July, 2014.

Ida Ramirez, Refugio County Clerk

LITTORAL OWNER: CITY OF BAYSIDE  
 909 1st STREET  
 BAYSIDE, TX 78340

FILL AREA NO. 1  
 APPROX. 0.1333-ACRES  
 (5,809 SQ. FT.)

FILL AREA NO. 2 (P.O.B.)  
 N17287719.36  
 E1399387.23  
 TX S ZONE NAD 83

FILL AREA NO. 1 (P.O.B.)  
 N17287361.84  
 E1399148.84  
 TX S ZONE NAD 83

TO NGS STATION "BAYSIDE"  
 S48°42'11"W  
 134.798v (374.44')

EXISTING CONCRETE BULKHEAD

"OLDER" FAILING CONCRETE BULKHEAD

CURRENT 0.7' CONTOUR LINE AS SURVEYED ON MAY 20, 2014

CURRENT 0.7' CONTOUR LINE AS SURVEYED ON MAY 20, 2014

SUBMERGED LAND TRACT 89  
 SUBMERGED LAND TRACT 90

EXISTING 8'x435' PIER

LINE OF ORIGINAL COASTAL BOUNDARY SURVEY BY GEORGE M. PYLE IN 2002.

"NEWER" VINYL SHEET METAL BULKHEAD

COPANO BAY

JOSEPH P. COOKE  
 A-270

CURRENT 0.7' CONTOUR LINE AS SURVEYED ON MAY 20, 2014

CONCRETE STEPS AND BULKHEAD

TOP OF BLUFF

RESTROOM PAVILION

BENCH MARK  
 SQUARE CHISEL MARK ON CORNER OF CONCRETE  
 ELEV. 18.26' (NAVD 88)

STREETS AND PARK DETAILS TRACED FROM AERIAL PHOTO FOR CLARITY OF LOCATION



**Surveying Division  
Coastal Boundary Survey Approval**

**Project:** Bayside Shoreline Protection

**Project No:** SL20140017

**Project Manager:** Amy Nunez (TGLO Lower Coast Regional Manager)

**Surveyor:** David L. Nesbitt, Licensed State Land Surveyor

**Description:** A Coastal Boundary Survey, dated May 20, 2014, by David L. Nesbitt, Licensed State Land Surveyor, delineating the line of Mean High Water along the western shore of Copano Bay and State Submerged Land Tracts 89 and 90, same line, being a portion of the littoral boundary of the Joseph F. Smith Survey, Abstract 270. The survey is in support of aquatic vegetation planting and offshore breakwater construction, proposed under Texas General Land Office lease No. SL20140017 and is located at the City of Bayside public park and fishing pier (coordinates N 28° 05' 30", W 97° 12' 45", WGS84) and extends northerly and southerly approximately 500 feet.

A Coastal Boundary Survey for the above-referenced project has been reviewed and accepted; upon completion of public notice requirements, the survey will be filed in the Texas General Land Office, Archives and Records, in accordance with provisions of the *Texas Natural Resources Code*, Chapter 33.136.

Approved:

Signed: David A. Pyle  
Surveying Division

July 19, 2014  
Date

Approval Filed as:

*Tex. Nat. Res. Code* Article 33.136 Refugio County, Sketch No. 4

TEXAS GENERAL LAND OFFICE  
Art. 33.136, Natural Resources Code  
Co. Refugio, Sketch No. 4  
File Date 04/20/2018 by K. Schreiber

Stephen F. Austin Building • 1700 North Congress Avenue • Austin, Texas 78701-1495

Post Office Box 12873 • Austin, Texas 78711-2873

512-463-5001 • 800-998-4GLO

www.glo.state.tx.us

8/21 + 8/28, 2014

General Land Office

Coastal  
Boundary  
Survey

### AFFIDAVIT of PUBLICATION

THE STATE OF TEXAS  
COUNTY OF BEE

Before me, the undersigned authority, on this day personally appeared George G. Latcham, Publisher of The Refugio County Press, a newspaper having general circulation in Refugio County, Texas, who being by me duly sworn, deposes and says that the foregoing attached notice was published in said newspaper on the following date(s),

to wit: Aug 21 and 28, 2014

[Signature]  
George G. Latcham, Publisher

Sworn to and subscribed before me by George G. Latcham this the 28<sup>th</sup> day of August, 2014 A.D. to certify which witness my hand and official seal.

Mary Virginia Massey  
Mary Virginia Massey, Notary Public  
in and for the State of Texas



TEXAS GENERAL LAND OFFICE  
Art. 33.136, Natural Resources Code  
Co. Refugio, Sectch No. 4  
File Date 04/20/2018 by K. Schreiber

RECEIVED  
SEP 02 2014  
General Land Office

[<<Prev Document](#)[Next Document>>](#)

# Texas Register

AGENCY General Land Office

ISSUE 08/22/2014

ACTION Miscellaneous

## Notice of Approval of Coastal Boundary Survey

Pursuant to §33.136 of the Texas Natural Resources Code, notice is hereby given that Jerry Patterson, Commissioner of the General Land Office, approved a **coastal boundary** survey described as follows:

A **Coastal Boundary** Survey, dated May 20, 2014, by David L. Nesbitt, Licensed State Land Surveyor, delineating the line of Mean High Water along the western shore of Copano Bay and State Submerged Land Tracts 89 and 90, same line, being a portion of the littoral boundary of the Joseph F. Smith Survey, Abstract 270. The survey is in support of aquatic vegetation planting and offshore breakwater construction, proposed under Texas General Land Office lease No. SL20140017 and is located at the City of Bayside public park and fishing pier (coordinates N 28° 05' 30", W 97° 12' 45", WGS84) and extends northerly and southerly approximately 500 feet.

This survey is intended to provide pre-project baseline information related to an erosion response activity on coastal public lands. An owner of uplands adjoining the project area is entitled to continue to exercise littoral rights possessed prior to the commencement of the erosion response activity, but may not claim any additional land as a result of accretion, reliction, or avulsion resulting from the erosion response activity.

For a copy of this survey or more information on this matter, contact Bill O'Hara, Director of the Survey Division, Texas General Land Office, by phone at (512) 463-5212, email [bill.o'hara@glo.texas.gov](mailto:bill.o'hara@glo.texas.gov), or fax (512) 463-5223.

TRD-201403817

Larry L. Laine

Chief Clerk, Deputy Land Commissioner

General Land Office

Filed: August 13, 2014

TEXAS GENERAL LAND OFFICE  
 Art. 33.136, Natural Resources Code  
 Co. Refugio, Sketch No. 4  
 File Date 04/20/2018 by K. Schreiber

[Next Page](#)[Previous Page](#)[Re-Query Register Database](#)[Back to List](#)