

MATCHLINE SHEET 5

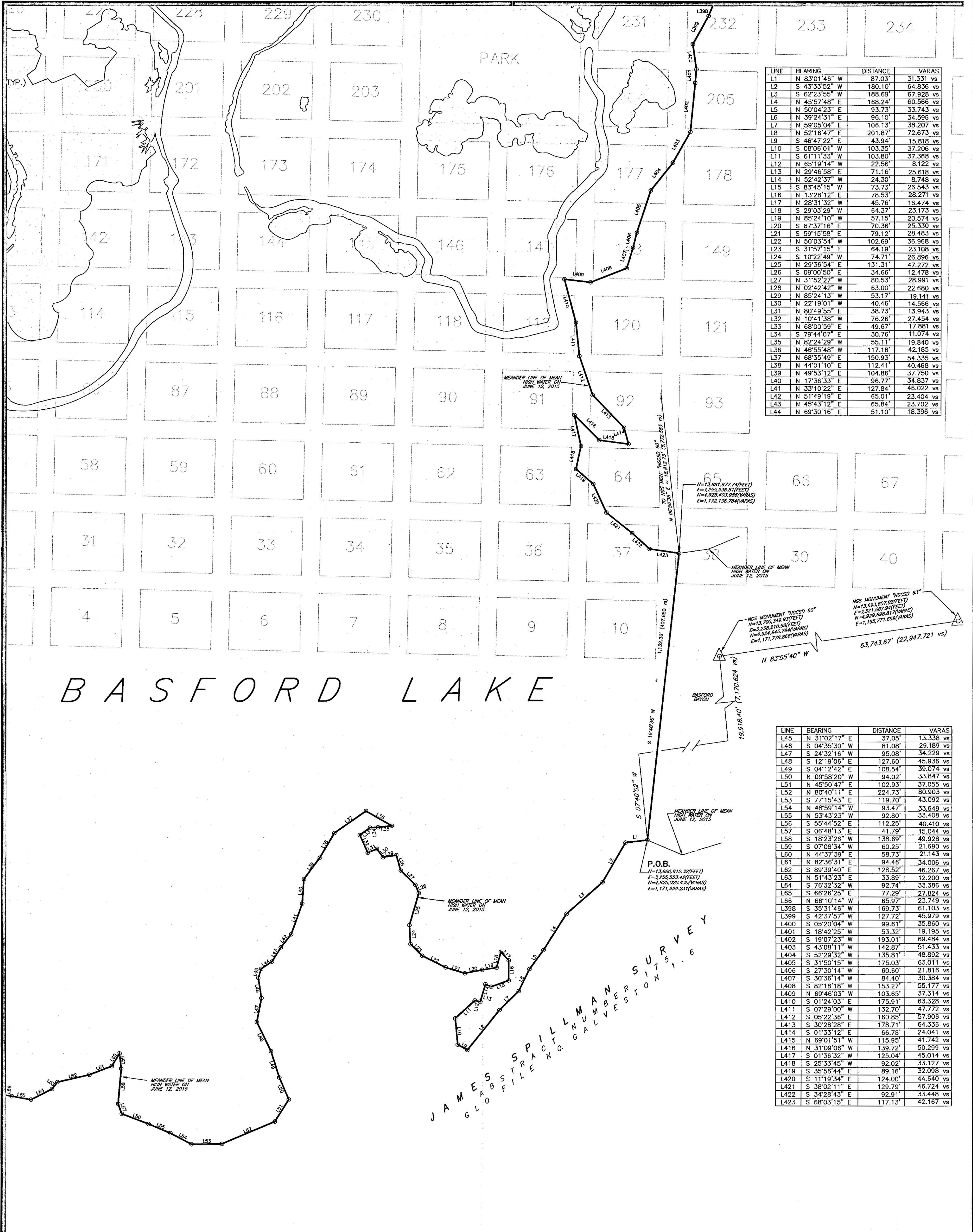

LINE	BEARING	DISTANCE	VARAS
L1	N 83°01'46" W	87.03'	31.331 vs
L2	S 43°33'52" W	180.10'	64.836 vs
L3	S 62°23'55" W	188.69'	67.928 vs
L4	N 45°57'48" E	168.24'	60.566 vs
L5	N 50°04'23" E	93.73'	33.743 vs
L6	N 39°24'51" E	96.10'	34.936 vs
L7	N 59°05'04" E	106.13'	38.207 vs
L8	N 52°16'47" E	201.87'	72.673 vs
L9	S 46°47'22" E	43.94'	15.818 vs
L10	S 08°06'01" W	103.35'	37.206 vs
L11	S 61°11'33" W	103.80'	37.368 vs
L12	N 65°19'14" W	22.56'	8.122 vs
L13	N 29°46'58" E	71.16'	25.618 vs
L14	N 52°42'37" W	24.30'	8.746 vs
L15	S 83°45'15" W	73.73'	26.543 vs
L16	N 13°28'12" E	78.53'	28.271 vs
L17	N 28°31'32" W	45.76'	16.474 vs
L18	S 29°03'29" W	64.37'	23.173 vs
L19	N 85°24'10" W	57.15'	20.574 vs
L20	S 87°37'16" E	70.36'	25.330 vs
L21	S 59°15'58" E	79.12'	28.483 vs
L22	N 50°03'54" W	102.69'	36.968 vs
L23	S 31°57'15" E	64.19'	23.108 vs
L24	S 10°22'49" W	74.71'	26.896 vs
L25	N 29°36'54" E	131.31'	47.272 vs
L26	S 09°00'50" E	34.66'	12.478 vs
L27	N 31°52'27" W	80.53'	28.991 vs
L28	N 02°42'42" W	63.00'	22.680 vs
L29	N 85°24'13" W	53.17'	19.141 vs
L30	N 22°19'01" W	40.46'	14.566 vs
L31	N 80°49'55" E	38.73'	13.943 vs
L32	N 10°41'58" W	76.26'	27.454 vs
L33	N 68°00'59" E	49.67'	17.881 vs
L34	S 79°44'07" E	30.76'	11.074 vs
L35	N 82°24'29" W	55.11'	19.840 vs
L36	N 46°55'48" W	117.18'	42.185 vs
L37	N 68°35'49" E	150.93'	54.335 vs
L38	N 44°01'10" E	112.41'	40.468 vs
L39	N 49°53'12" E	104.86'	37.750 vs
L40	N 17°36'33" E	96.77'	34.837 vs
L41	N 33°10'22" E	127.84'	46.022 vs
L42	N 51°49'19" E	65.01'	23.404 vs
L43	N 45°43'12" E	65.84'	23.702 vs
L44	N 69°30'16" E	51.10'	18.396 vs

LINE	BEARING	DISTANCE	VARAS
L45	N 31°02'17" E	37.05'	13.338 vs
L46	S 04°35'30" W	81.08'	29.189 vs
L47	S 24°32'16" W	95.08'	34.229 vs
L48	S 12°19'06" E	127.60'	45.936 vs
L49	S 04°12'42" E	108.54'	39.074 vs
L50	N 09°58'20" W	94.02'	33.847 vs
L51	N 45°50'47" E	102.93'	37.055 vs
L52	N 80°40'11" E	224.73'	80.903 vs
L53	S 77°15'43" E	119.70'	43.092 vs
L54	N 48°59'14" W	93.47'	33.649 vs
L55	N 53°43'23" W	92.80'	33.408 vs
L56	S 55°44'52" E	112.25'	40.410 vs
L57	S 06°48'13" E	41.79'	15.044 vs
L58	S 18°23'26" W	138.69'	49.928 vs
L59	S 07°08'34" W	60.25'	21.890 vs
L60	N 44°37'39" E	58.73'	21.143 vs
L61	N 82°36'31" E	94.46'	34.006 vs
L62	S 89°39'40" E	128.52'	46.267 vs
L63	N 51°43'23" E	33.89'	12.200 vs
L64	S 76°32'32" W	92.74'	33.386 vs
L65	S 66°26'25" E	77.29'	27.824 vs
L66	N 66°10'14" W	65.97'	23.749 vs
L398	S 35°31'46" W	169.73'	61.103 vs
L399	S 42°37'57" W	127.72'	45.979 vs
L400	S 03°20'04" W	99.61'	35.860 vs
L401	S 18°42'25" W	53.32'	19.195 vs
L402	S 19°07'23" W	193.01'	69.484 vs
L403	S 43°08'11" W	142.87'	51.433 vs
L404	S 52°29'32" W	135.81'	48.892 vs
L405	S 31°50'15" W	175.03'	63.011 vs
L406	S 27°30'14" W	60.60'	21.816 vs
L407	S 30°36'14" W	84.40'	30.384 vs
L408	S 62°18'18" W	153.27'	55.177 vs
L409	N 69°46'03" W	103.65'	37.514 vs
L410	S 01°24'03" E	175.91'	63.328 vs
L411	S 07°29'00" W	132.70'	47.772 vs
L412	S 05°22'36" E	160.85'	57.906 vs
L413	S 30°28'28" E	178.71'	64.336 vs
L414	S 01°33'12" E	66.78'	24.041 vs
L415	N 69°01'51" W	115.95'	41.742 vs
L416	N 31°09'06" W	139.72'	50.299 vs
L417	S 01°38'52" W	125.04'	45.014 vs
L418	S 25°33'45" W	92.02'	33.127 vs
L419	S 35°56'44" E	89.16'	32.098 vs
L420	S 11°19'34" E	124.00'	44.640 vs
L421	S 38°02'11" E	129.79'	46.724 vs
L422	S 34°28'43" E	92.91'	33.448 vs
L423	S 68°03'15" E	117.13'	42.167 vs

MATCHLINE SHEET 3

BASFORD LAKE

JAMES SPILLMAN SURVEY  
GLO FILE NO. GALVESTON 175-16

A COASTAL BOUNDARY SURVEY  
OF BASFORD LAKE ADJACENT TO  
THE JAMES SPILLMAN SURVEY  
ABSTRACT NUMBER 175  
GALVESTON COUNTY, TEXAS

**CobbFendley**  
TBPLS Registration No. 100467  
1506 E. Broadway, Suite 201 Pearland, Texas 77581  
281.963.4952 | Fax 281.963.8086 www.cobbfindley.com

CFA JOB NO. 1502-018-01 SCALE: 1" = 200' (72 VARAS)  
DATE: JUNE 10, 2015 FB NO. 2720 SHEET 2 OF 5

GLO PERMIT NO. SL20120038  
FOR GENERAL LAND OFFICE USE ONLY

**TEXAS GENERAL LAND OFFICE**  
Art. 33.136, Natural Resources Code  
Co. Galveston, Sub No. 81  
File Date October 18, 2018 by R. Entire

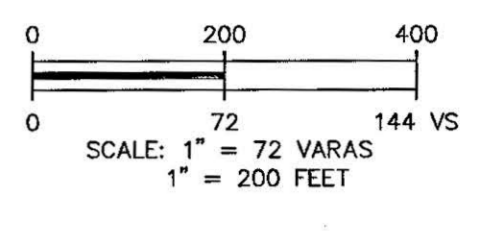

MATCHLINE SHEET 4

LINE	BEARING	DISTANCE	VARAS
L66	N 66°10'14" W	65.97'	23.749 vs
L67	N 20°20'19" W	99.88'	35.957 vs
L68	N 05°54'19" W	24.59'	8.852 vs
L69	N 25°57'42" W	79.44'	28.598 vs
L70	S 88°51'27" E	66.71'	24.016 vs
L71	N 26°02'18" E	53.52'	19.267 vs
L72	S 30°29'44" W	61.08'	21.989 vs
L73	N 16°13'32" W	64.64'	23.270 vs
L74	N 38°45'11" W	116.92'	42.091 vs
L75	S 20°24'21" E	88.84'	31.982 vs
L76	S 42°58'04" E	33.71'	12.136 vs
L77	N 53°57'33" E	116.61'	41.984 vs
L78	N 86°09'12" E	107.49'	38.696 vs
L79	N 58°17'43" E	119.63'	43.067 vs
L80	S 83°03'29" W	143.57'	51.685 vs
L81	N 55°51'28" W	80.49'	28.976 vs
L82	N 72°22'51" W	76.86'	27.670 vs
L83	N 59°07'33" W	17.56'	6.322 vs
L84	S 68°14'49" E	60.81'	21.892 vs
L85	N 26°39'43" W	87.37'	31.453 vs
L86	N 75°42'27" W	99.82'	35.935 vs
L87	N 83°13'55" E	108.71'	39.136 vs
L88	N 67°41'21" E	99.00'	35.640 vs
L89	S 76°36'06" E	111.14'	40.010 vs
L90	N 65°44'28" E	45.13'	16.247 vs
L91	N 72°17'44" W	42.42'	15.271 vs
L92	S 71°23'03" W	55.11'	19.840 vs
L93	N 44°01'45" W	71.79'	25.844 vs
L94	S 57°23'11" E	50.64'	18.230 vs
L95	S 27°27'56" W	65.75'	23.670 vs
L96	N 60°37'04" E	93.46'	33.646 vs
L97	N 72°01'27" E	65.11'	23.440 vs
L98	N 21°24'47" E	78.35'	28.206 vs
L99	S 12°36'50" E	29.91'	10.768 vs
L100	N 47°15'41" E	25.45'	9.162 vs
L101	S 67°54'25" W	66.03'	23.771 vs
L102	N 01°16'29" E	35.51'	12.784 vs
L103	S 09°52'03" E	122.79'	44.204 vs
L104	S 11°03'21" E	54.87'	19.753 vs
L105	N 85°01'00" E	83.02'	29.884 vs
L106	S 58°39'07" W	67.75'	24.390 vs
L107	N 63°19'25" E	62.22'	22.399 vs
L108	S 07°18'31" W	50.32'	18.115 vs
L109	N 17°04'07" W	38.33'	13.799 vs
L110	S 04°30'52" W	51.97'	18.709 vs
L111	N 19°00'17" E	89.07'	32.065 vs
L112	S 42°43'31" W	86.51'	31.144 vs
L113	S 51°31'31" W	47.86'	17.230 vs
L114	N 85°09'24" E	106.85'	38.466 vs
L115	S 78°35'50" E	131.98'	47.513 vs
L116	S 57°35'40" E	195.86'	70.510 vs
L117	S 10°55'14" W	62.03'	22.331 vs
L118	S 08°51'12" W	45.16'	16.258 vs
L119	N 31°15'00" E	16.48'	5.933 vs
L120	N 34°08'10" W	97.29'	35.024 vs
L121	N 78°04'18" W	133.21'	47.956 vs
L122	N 81°59'01" W	97.75'	35.190 vs
L123	N 75°55'58" W	89.74'	32.306 vs
L124	N 79°23'39" W	180.36'	64.930 vs
L125	N 85°17'31" W	174.73'	62.903 vs
L126	N 31°28'01" E	230.26'	82.894 vs
L127	S 75°57'57" E	140.22'	50.479 vs
L128	S 65°49'39" E	55.39'	19.940 vs
L129	S 85°21'04" E	71.32'	25.675 vs
L130	N 53°23'07" W	36.37'	13.093 vs
L131	N 25°36'54" W	34.26'	12.334 vs
L132	N 13°32'32" E	58.81'	21.172 vs
L133	N 61°36'08" E	78.88'	28.397 vs
L134	N 55°40'34" E	75.74'	27.266 vs
L135	N 73°35'43" E	92.39'	33.260 vs
L136	N 83°46'34" E	31.55'	11.358 vs
L137	N 44°18'35" E	71.04'	25.574 vs
L138	N 36°25'28" E	147.80'	53.208 vs
L139	N 09°19'57" W	77.36'	27.850 vs
L140	N 40°37'56" W	88.13'	31.727 vs
L141	N 23°06'13" W	68.89'	24.800 vs
L142	N 15°00'36" E	130.18'	46.865 vs
L143	N 27°39'21" E	140.72'	50.659 vs
L144	N 17°51'35" E	47.87'	17.233 vs
L145	N 28°02'41" E	137.86'	49.630 vs
L146	N 46°38'12" E	201.06'	72.362 vs
L147	N 89°05'05" E	160.28'	57.701 vs
L148	N 05°46'20" W	89.70'	32.292 vs
L149	N 40°42'48" E	106.53'	38.351 vs
L150	N 67°36'52" E	115.50'	41.580 vs
L151	N 67°53'57" E	106.30'	38.268 vs
L152	N 32°40'29" E	68.25'	24.570 vs
L153	N 06°58'14" W	99.88'	35.957 vs
L154	N 05°14'11" E	115.94'	41.738 vs
L155	N 25°38'49" E	95.18'	34.265 vs
L156	N 00°32'44" W	69.32'	24.955 vs
L157	N 52°48'53" W	101.79'	36.844 vs
L158	N 11°12'06" W	73.78'	26.561 vs
L159	N 54°14'39" E	192.56'	69.322 vs
L160	N 52°29'32" W	139.51'	50.224 vs
L161	N 39°48'10" W	105.71'	38.056 vs
L162	N 08°54'51" E	139.74'	50.306 vs
L163	N 50°35'19" W	197.81'	71.212 vs
L164	N 07°34'10" E	93.08'	33.509 vs
L165	N 58°32'53" E	76.92'	27.991 vs
L166	N 09°46'51" E	53.22'	19.159 vs
L167	N 15°26'06" W	49.49'	17.816 vs
L168	N 14°07'24" W	73.37'	26.413 vs
L169	N 24°40'49" W	176.93'	63.695 vs
L170	N 11°22'32" W	78.65'	28.314 vs
L171	N 22°58'35" W	100.26'	36.094 vs
L172	N 16°27'50" W	73.47'	26.449 vs
L173	N 08°56'19" E	136.83'	49.259 vs
L174	N 50°46'45" E	92.58'	33.329 vs
L175	N 50°12'24" E	78.01'	28.084 vs
L176	N 48°58'42" E	113.14'	40.730 vs
L177	N 63°39'41" E	58.88'	21.197 vs
L178	N 69°56'22" E	78.26'	28.174 vs
L179	N 80°08'19" E	109.32'	39.355 vs
L180	S 54°35'25" E	66.64'	23.990 vs
L181	S 68°42'55" E	57.25'	20.810 vs
L182	S 61°26'31" E	82.89'	29.840 vs
L183	N 14°57'15" E	52.09'	18.752 vs
L184	N 55°42'15" W	85.29'	30.704 vs
L185	N 25°15'44" W	77.31'	27.832 vs
L186	N 22°17'41" E	108.30'	38.988 vs
L187	N 12°08'28" E	17.31'	6.232 vs
L188	N 11°31'52" W	26.92'	9.691 vs
L189	N 37°46'30" E	56.34'	20.282 vs
L190	N 65°29'27" E	53.86'	19.390 vs
L191	N 88°30'47" E	82.87'	29.833 vs
L192	N 09°28'37" E	155.81'	55.082 vs

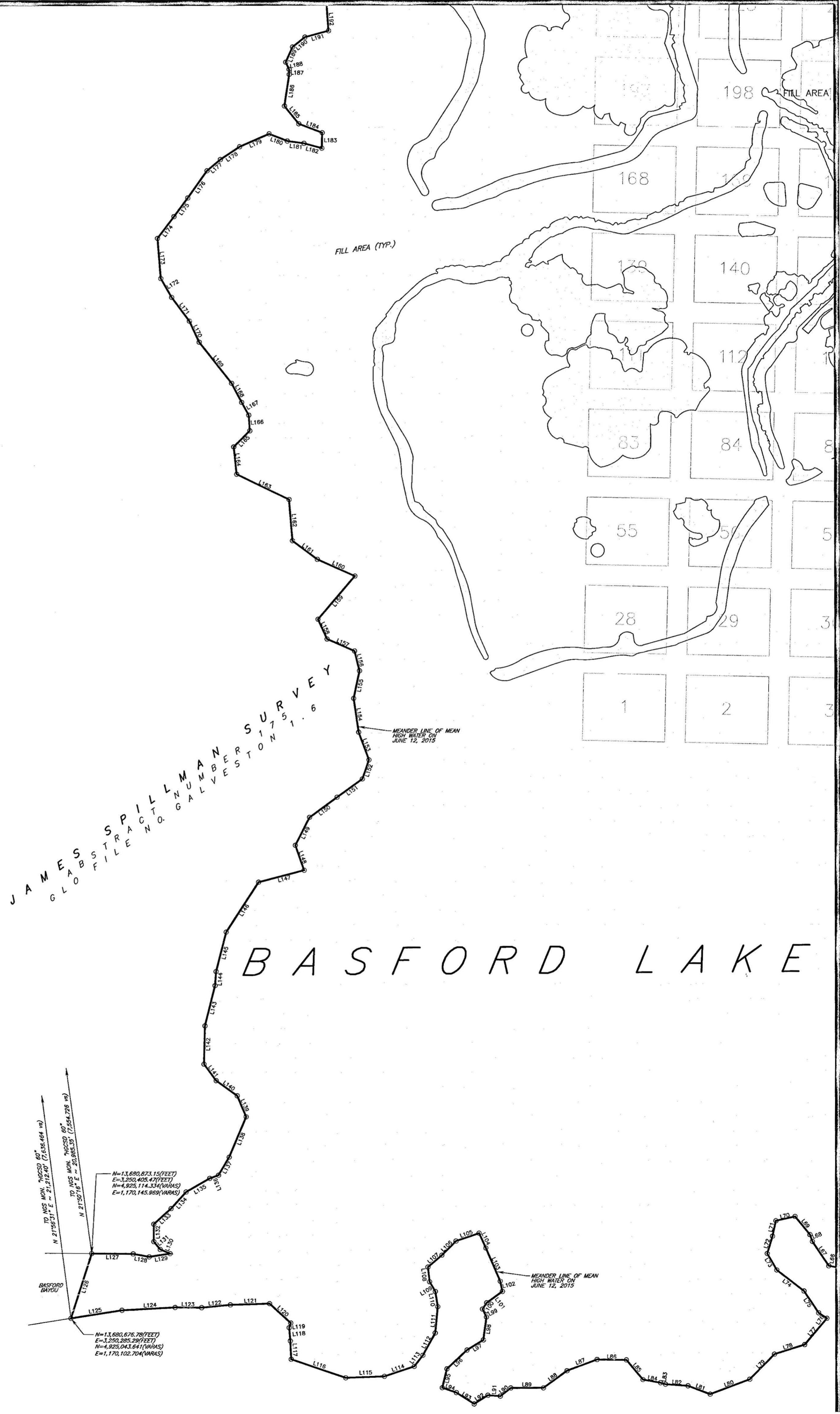

A COASTAL BOUNDARY SURVEY  
OF BASFORD LAKE ADJACENT TO  
THE JAMES SPILLMAN SURVEY  
ABSTRACT NUMBER 175  
GALVESTON COUNTY, TEXAS

**CobbFendley**  
TBPLS Registration No. 100467  
1506 E. Broadway, Suite 201 Pearland, Texas 77581  
281.993.4952 | Fax 281.993.8086 www.cobbfendley.com

CFA JOB NO. 1502-018-01 SCALE: 1" = 200' (72 VARAS)  
DATE: JUNE 10, 2015 FB NO. 2720 SHEET 3 OF 5

GLO PERMIT NO. SL20120038  
FOR GENERAL LAND OFFICE USE ONLY

TEXAS GENERAL LAND OFFICE  
Art. 33.136, Natural Resources Code  
Co. Galveston, Sketch No. 81  
File Date 05/10/2015 by R. M. [unclear]





0 200 400  
0 72 144 VS  
SCALE: 1" = 72 VARAS  
1" = 200 FEET

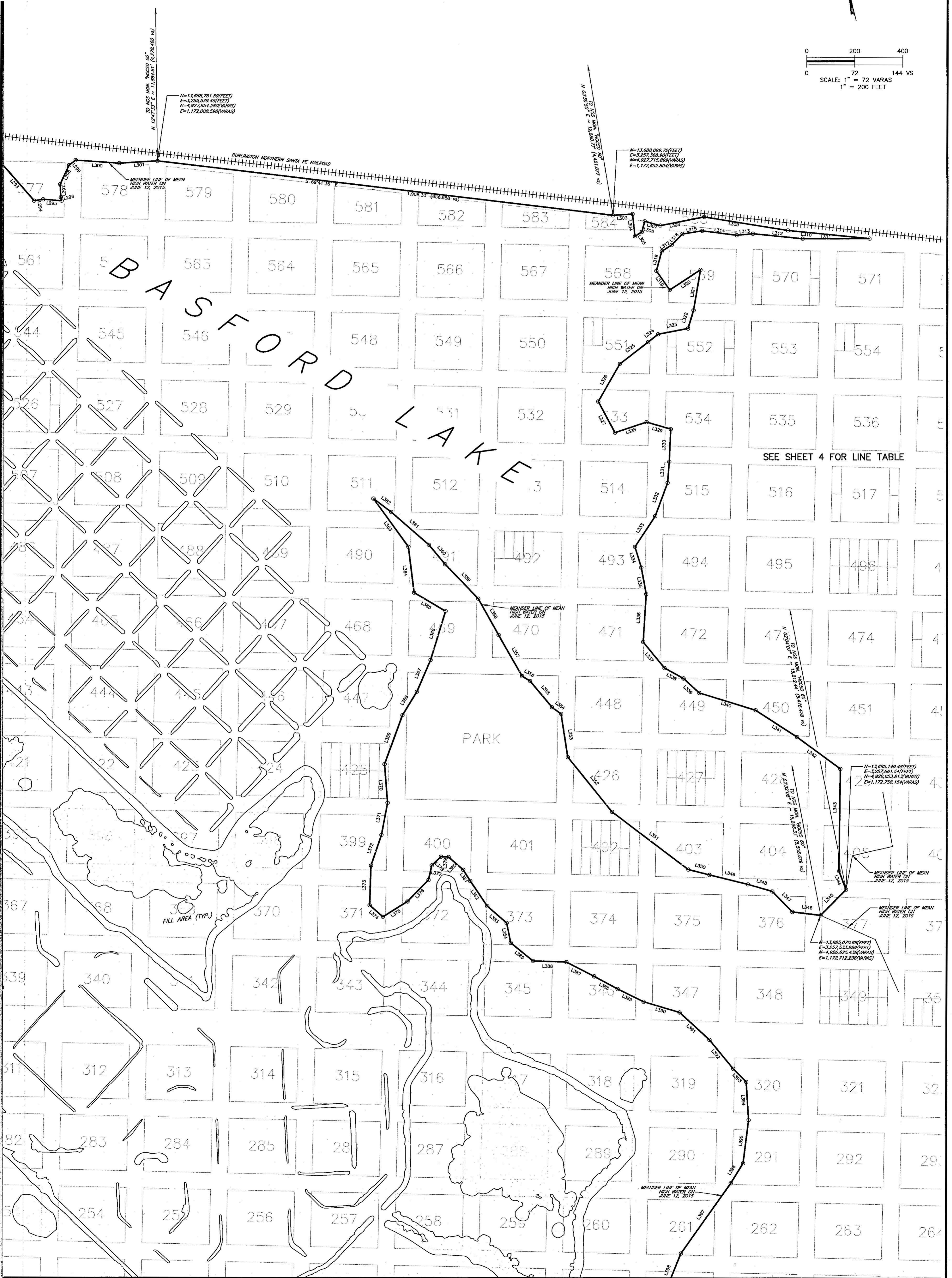

MATCHLINE SHEET 4

MATCHLINE SHEET 2

A COASTAL BOUNDARY SURVEY  
OF BASFORD LAKE ADJACENT TO  
THE JAMES SPILLMAN SURVEY  
ABSTRACT NUMBER 175  
GALVESTON COUNTY, TEXAS

**CobbFendley**

TBPLS Registration No. 100467  
1506 E. Broadway, Suite 201 Pearland, Texas 77581  
281.993.4952 | fax 281.993.8086 www.cobbfindley.com

CFA JOB NO. 1502-018-01 SCALE: 1" = 200' (72 VARAS)  
DATE: JUNE 10, 2015 FB NO. 2720 SHEET 5 OF 5

GLO PERMIT NO. SL20120038  
FOR GENERAL LAND OFFICE USE ONLY

TEXAS GENERAL LAND OFFICE  
Art. 33.136, Natural Resources Code

Co. Galveston, Sketch No. 81

File Date 06/10/2015 by J. R. Rouse

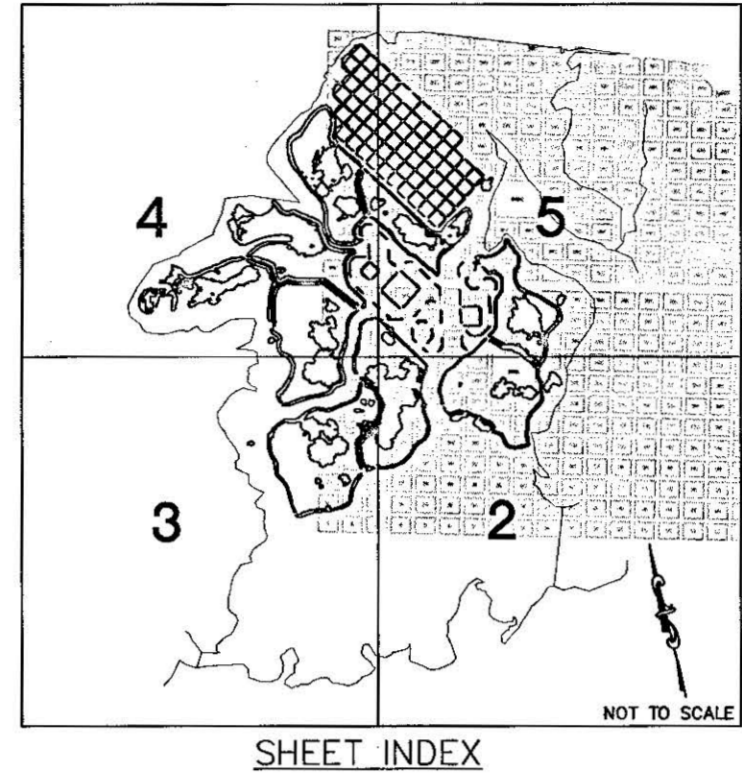
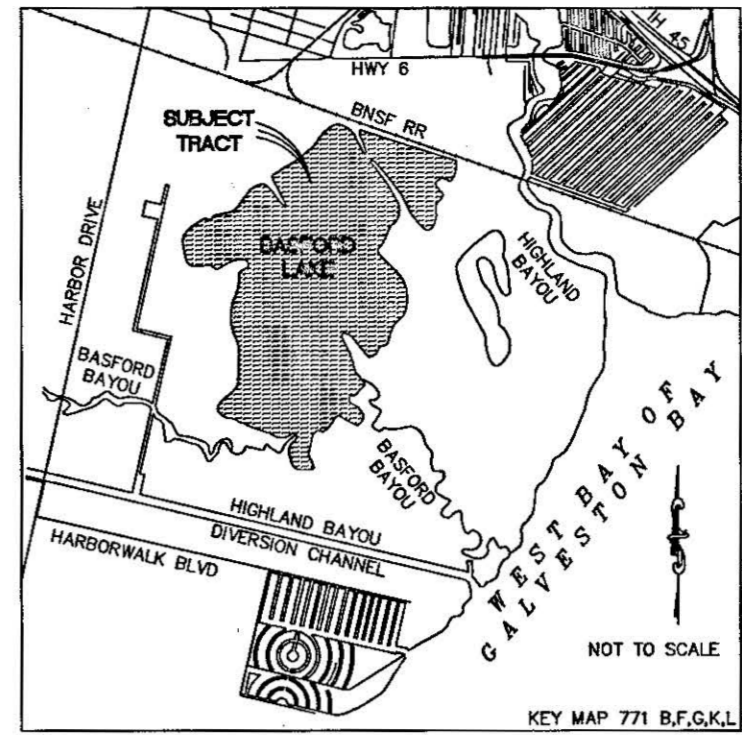

RECORD OWNERS WITHIN AND ADJACENT TO THE PROJECT AREA AS PER THE GALVESTON COUNTY APPRAISAL DISTRICT:

- AS TO:  
Lots 2, 3, 4, 5, 6, Block 539  
BBB FARMS LLC  
33019 Londonberry Drive  
Waller, Texas 77484-9784
- AS TO:  
Lots 11, 12, 13, 14, Block 492  
Celia N. Clark and Duncan N. Clark  
P.O. Box 2468  
Yucca Valley, California 92286-2468
- AS TO:  
Blocks 349, 379, 552, 570  
Lots 2, 3, 4, 5, 6, 8, 9, 10, 11, 12, 13 Block 425  
W.A. Corrigan, Jr.  
104 Lisa Lane  
Early, Texas 76802
- AS TO:  
Block 573  
Creston King  
5351 Christnut Street  
New Orleans, LA 70115-3054
- AS TO:  
Lots 1, 2, 3, 4, 5, 6, 7, 8, 14 Block 526  
Antonio L. Kosta, Jr., Larry E. Kosta, Richard V. Donnan,  
& J C Donnan, Jr.  
818 Cliffside Drive  
Harker Heights, Texas 76548-1508
- AS TO:  
Lots 13, 14 Block 551  
Lots 13, 14 Block 554  
Marvin Landrum  
Unit 2513  
APO AA 34020
- AS TO:  
Block 475  
Agnes Eliz Lemmon & Andrew A. Talley  
35760 Salmon Drive  
Hebo, OR 97122-9703
- AS TO:  
Block 496  
Lots 1, 2, 3, 4, 5, 6, 7, Block 556  
N J Mainer Estate  
c/o Dr. Ira J Young, Jr.  
PO Box 216  
Lovelady, TX 75851-0216
- AS TO:  
Lots 1, 2, 3, 4, 5, 6, 7, 8, 14 Block 517  
Lots 8, 9, 10, 11, 12, 13, 14 Block 556  
G L & P Nelms Estate  
c/o Fount N Kelley  
4100 Jackson Ave, Apt. 206  
Austin, TX 78791-6004
- AS TO:  
Lots 2, 3, 4, 5, 6, 7, Block 350  
Lots 2, 3, 4, 5, 6, 9, 10, 11, 12, 13, Block 402  
Lots 2, 3, 4, 5, 9, 10, 11, 12, 13, Block 427  
W. H. Zinn Estate  
c/o Zinn Petroleum Company  
3400 Bissonnet St., Suite 250  
Houston, Texas 77005
- AS TO:  
All remaining Lots and Blocks within and adjacent to the project area not listed above  
The Natures Conservancy (2/3 U.D. interest)  
4702 Highway 146  
Texas City, Texas 77590  
The Galveston Bay Foundation (1/3 U.D. interest)  
17324A Highway 3  
Webster, Texas 77598

\* Lots and/or Blocks which lie wholly or partially below the line of Mean High Water and fall within ownership of the State of Texas.

I, William E. Merten, Licensed State Land Surveyor in and for the State of Texas, do hereby certify that on June 1, 2015, I have located the natural contour line of Mean High Water in accordance with methodology approved by the General Land Office, on the ground, according to law, in accordance with Natural Resources Code Section 21.042 and with the personnel stated, and that said contour line is true and correct as shown hereon. To the best of my knowledge no artificial fill, any development or placement of retaining walls, other than as shown hereon, that would cause alteration to said contour line has occurred within the area surveyed.

This survey has been filed for record and duly recorded the 9<sup>th</sup> day of NOVEMBER, 2015, in Book I, Page 242, of the County Surveyors Records, GALVESTON County, Texas.

Field Personnel:  
Alejandro Villasana Junior, Thomas Hayes, D. Araiza

*William E. Merten*  
William E. Merten  
Licensed State Land Surveyor



NOTICE:

This survey was performed in accordance with Section 33.136, Natural Resources Code, for the purpose of evidencing the location of the shoreline in the area depicted in this survey as that shoreline existed before commencement of erosion response activity, as required by Chapter 33, Natural Resources Code. The line depicted on this survey fixes the shoreline for the purpose of locating a shoreline boundary, subject to movement landward as provided by Section 33.136, Natural Resources Code.

NOTES:

- 1) All coordinates and bearings shown hereon are grid values referenced to the Texas Coordinate System of 1983, South Central Zone and NGS Monuments "HGCS 60" and "HGCS 63". All distances shown hereon are surface distances unless noted and may be converted to grid distances by multiplying by a scale factor of 0.999853486. Mapping angle for this project is 01°59'03". Elevations are referenced to NAVD '88 datum (2001 adjustment) and NGS Monument "HGCS 60" having an elevation of 5.28', NAVD '88 (2001 adjustment).
- 2) Elevation of Mean High Water was determined by an onsite tide gauge referenced to the Pier 21 Tide Gauge datum. Elevation of Mean Higher High Water at this site was determined to be 1.03' NAVD '88 (2001 adjustment).
- 3) This is an Erosion Control Project with possible marsh creation.
- 4) Fill areas shown hereon were digitized from Orthometric Aerial Imagery supplied by The Houston-Galveston Area Council dated Spring, 2014. Acreage's reported should be considered approximate.

**FILL AREA MAP IN  
BASFORD LAKE ADJACENT TO  
THE JAMES SPILLMAN SURVEY  
ABSTRACT NUMBER 175  
GALVESTON COUNTY, TEXAS**

**CobbFendley**  
TBPLS Registration No. 100467  
1506 E. Broadway, Suite 201 Pearland, Texas 77581  
281.993.4962 | Fax 281.993.8096 www.cobbendley.com

CFA JOB NO. 1502-018-01 | SCALE: 1" = 200' (72 VARAS)  
DATE: JUNE 10, 2015 | FB NO. 2720 | SHEET 1 OF 5

GLO PERMIT NO. SL20120038  
FOR GENERAL LAND OFFICE USE ONLY

**TEXAS GENERAL LAND OFFICE**  
Art. 33.136, Natural Resources Code  
Co. Galveston, Sketch No. 81  
File Date 08/20/2018 by R. Kertley

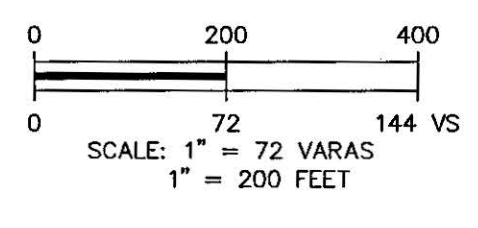

MATCHLINE SHEET 5

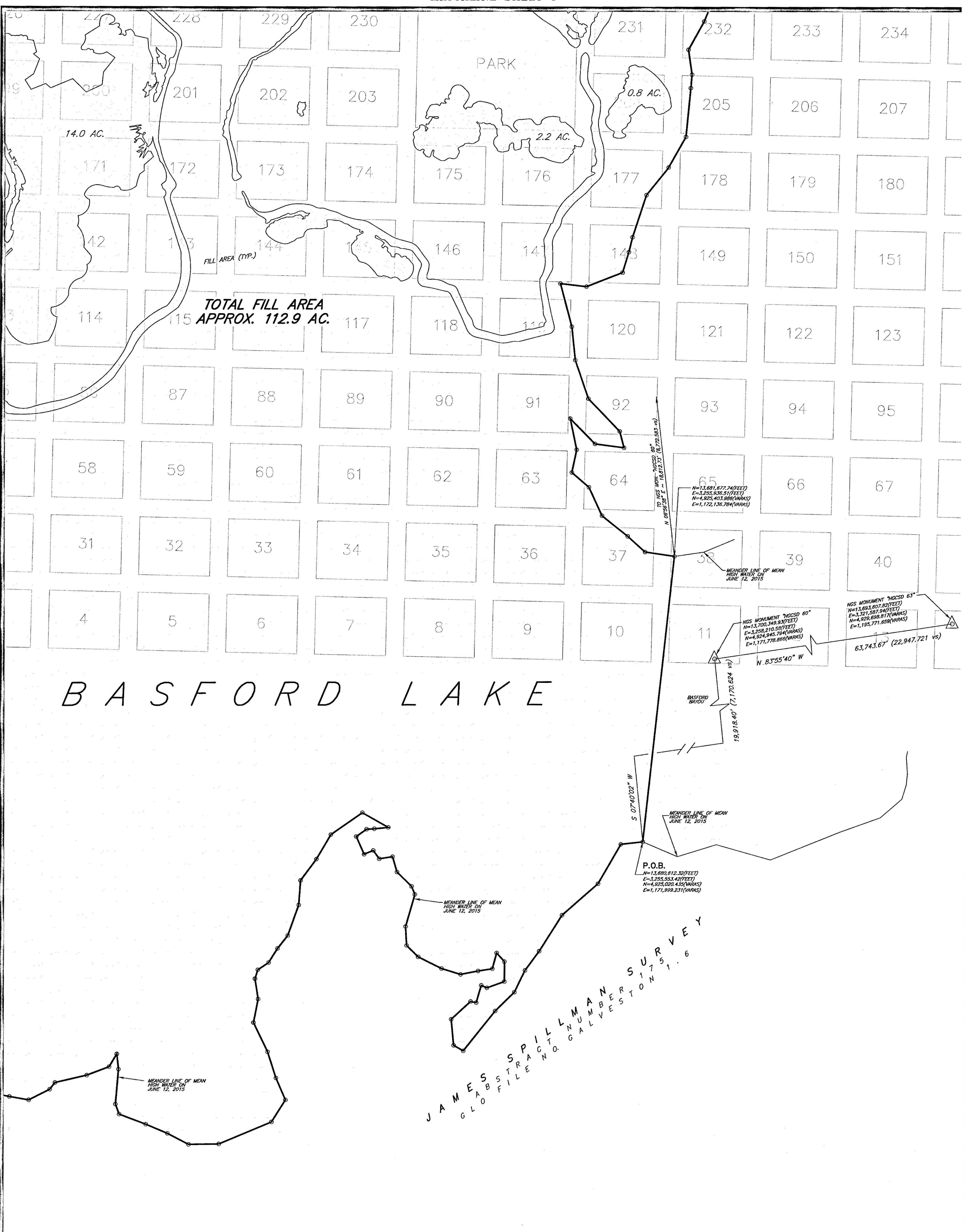

MATCHLINE SHEET 3

FILL AREA MAP IN  
BASFORD LAKE ADJACENT TO  
THE JAMES SPILLMAN SURVEY  
ABSTRACT NUMBER 175  
GALVESTON COUNTY, TEXAS

**CobbFendley**  
TBPLS Registration No. 100467  
1506 E. Broadway, Suite 201 Pearland, Texas 77581  
281.993.4952 | fax 281.993.8096 www.cobbfendley.com

CFA JOB NO. 1502-018-01 SCALE: 1" = 200' (72 VARAS)  
DATE: JUNE 10, 2015 FB NO. 2720 SHEET 2 OF 5

GLO PERMIT NO. SL20120038  
FOR GENERAL LAND OFFICE USE ONLY

**TEXAS GENERAL LAND OFFICE**  
Art. 33.136, Natural Resources Code  
Co. Galveston, Sketch No. 81  
P.O. Date 06/20/2018 by R. R. R. R.

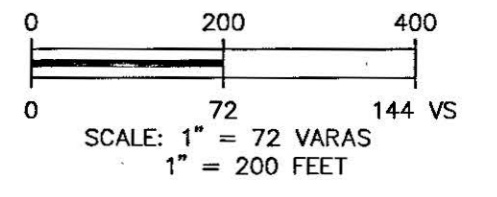

MATCHLINE SHEET 4

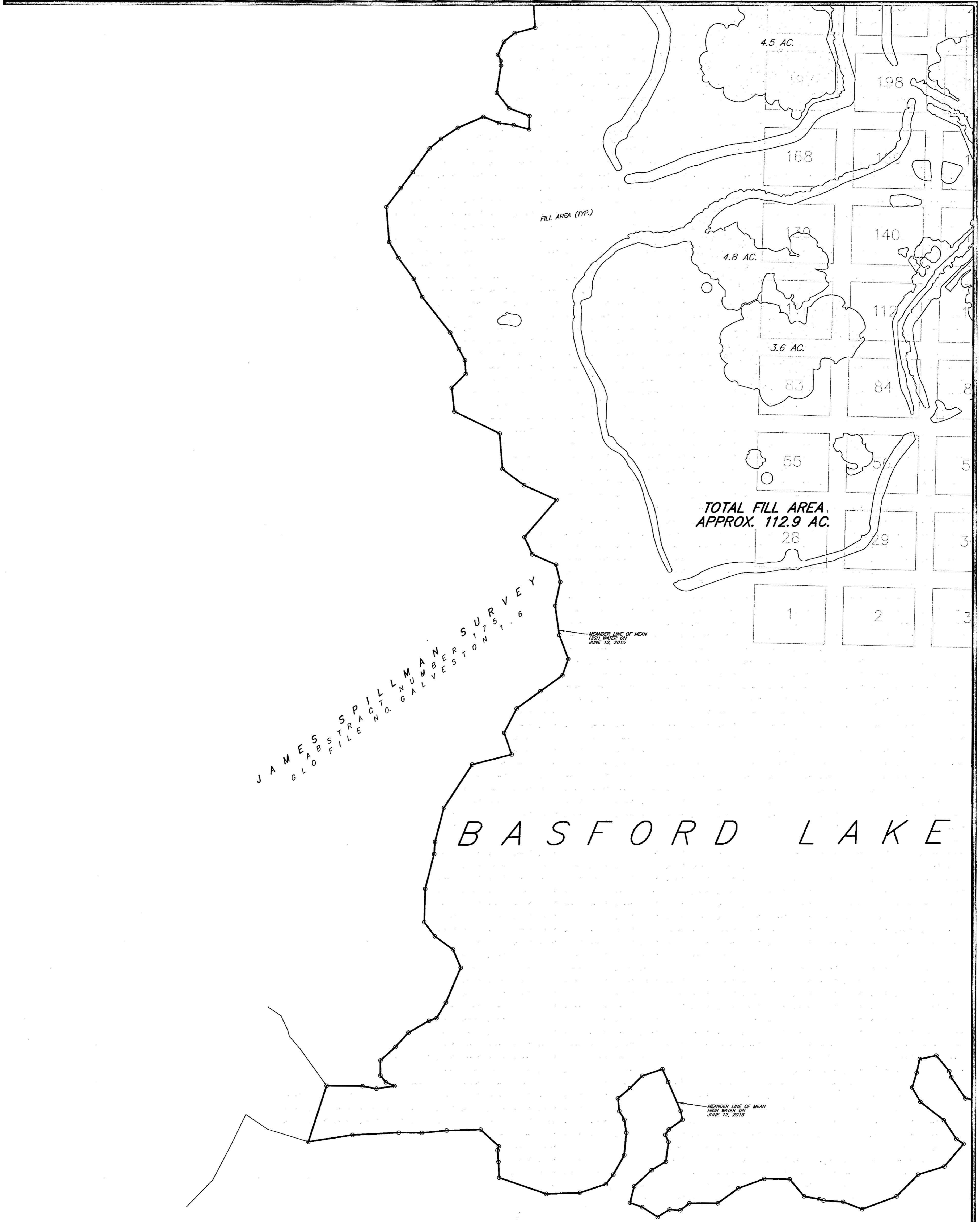

TOTAL FILL AREA  
APPROX. 112.9 AC.

MATCHLINE SHEET 2

<p>FILL AREA MAP IN BASFORD LAKE ADJACENT TO THE JAMES SPILLMAN SURVEY ABSTRACT NUMBER 175 GALVESTON COUNTY, TEXAS</p>		<p>GLO PERMIT NO. SL20120038 FOR GENERAL LAND OFFICE USE ONLY</p>
<p><b>CobbFendley</b> TBPLS Registration No. 100467 1506 E. Broadway, Suite 201 Pearland, Texas 77581 281.993.4952   fax 281.993.8086 www.cobbfendley.com</p>		<p><b>TEXAS GENERAL LAND OFFICE</b> Art. 33.135, Natural Resources Code Co. Galveston, Sketch No. 81 File Date 06/20/2018 by R. Kertve</p>
<p>CFA JOB NO. 1502-018-01 DATE: JUNE 10, 2015</p>	<p>SCALE: 1" = 200' (72 VARAS) FB NO. 2720 SHEET 3 OF 5</p>	





0 200 400  
 0 72 144 VS  
 SCALE: 1" = 72 VARAS  
 1" = 200 FEET

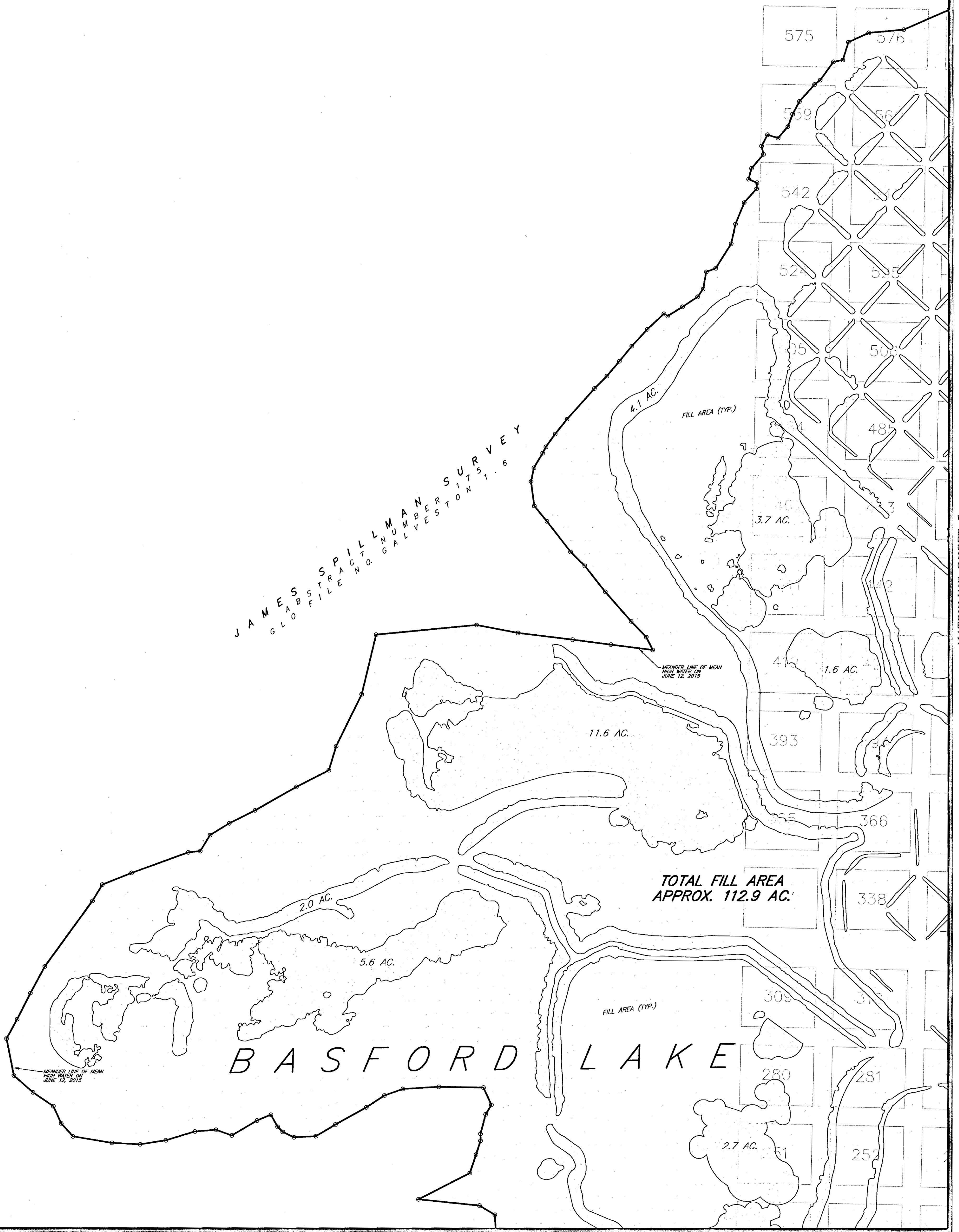

JAMES SPILLMAN SURVEY  
 GLO FILE NO. 17751.6  
 ABSTRACT NO. GALVESTON

BASFORD LAKE

TOTAL FILL AREA  
 APPROX. 112.9 AC.

MATCHLINE SHEET 3

FILL AREA MAP IN BASFORD LAKE ADJACENT TO THE JAMES SPILLMAN SURVEY ABSTRACT NUMBER 175 GALVESTON COUNTY, TEXAS <b>CobbFendley</b> <small>TBPLS Registration No. 100467          1506 E. Broadway, Suite 201 Pearland, Texas 77581          281.993.4952   fax 281.993.8096 www.cobbfendley.com</small>	GLO PERMIT NO. SL20120038 FOR GENERAL LAND OFFICE USE ONLY
	TEXAS GENERAL LAND OFFICE Art. 33.136, Natural Resources Code Co. Galveston, Sketch No. 81 File Date 06/20/2018 by R. Karlye
CFA JOB NO. 1502-018-01   SCALE: 1" = 200' (72 VARAS) DATE: JUNE 10, 2015   FB NO. 2720   SHEET 4 OF 5	

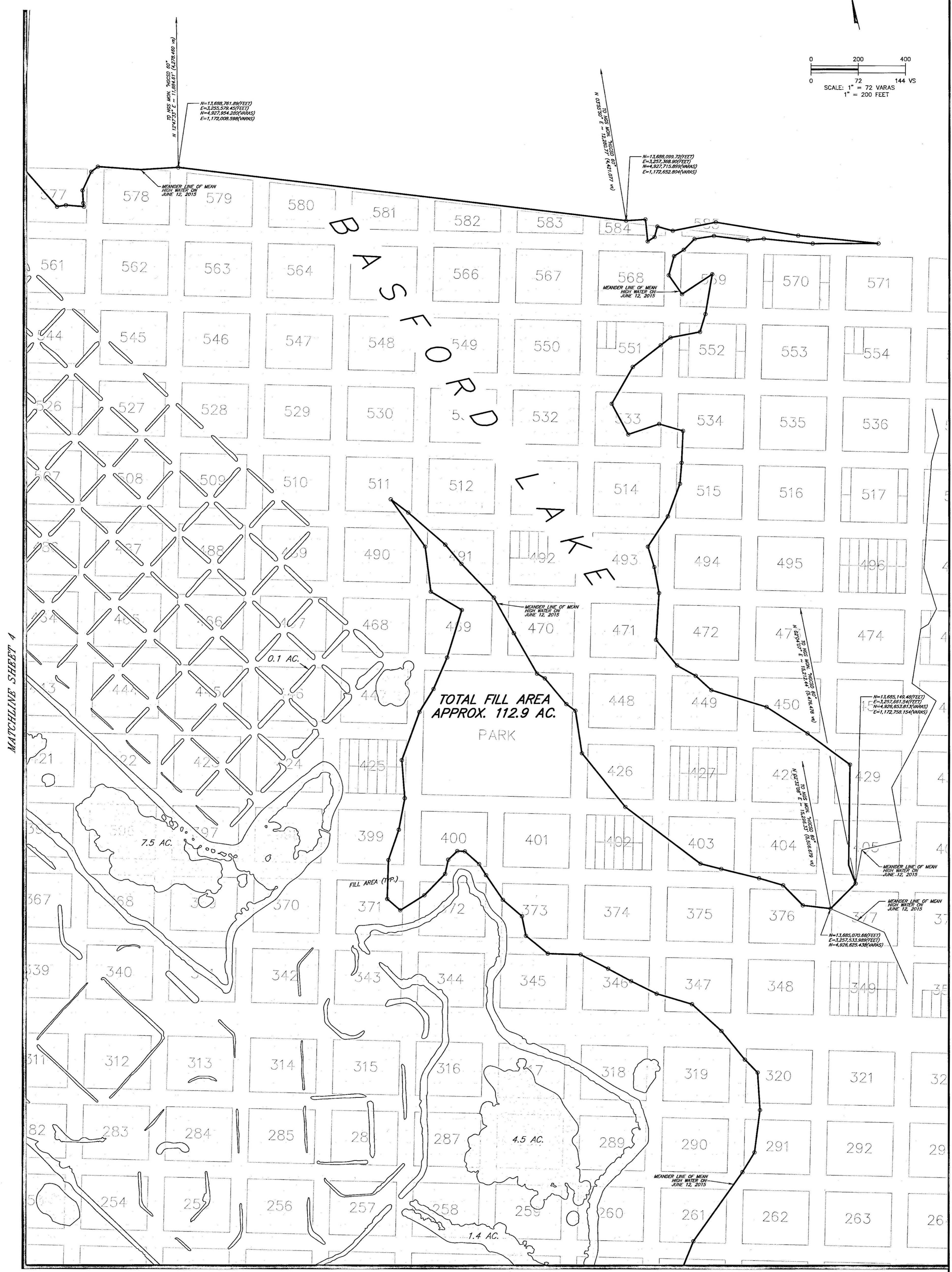
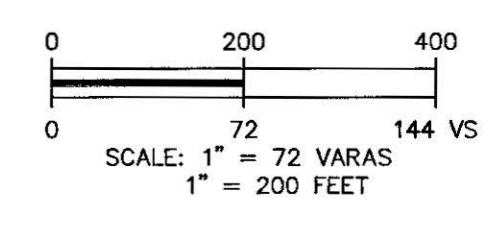

MATCHLINE SHEET 4

MATCHLINE SHEET 2

FILL AREA MAP IN  
 BASFORD LAKE ADJACENT TO  
 THE JAMES SPILLMAN SURVEY  
 ABSTRACT NUMBER 175  
 GALVESTON COUNTY, TEXAS

**CobbFendley**  
 TBPLS Registration No. 100467  
 1506 E. Broadway, Suite 201 Pearland, Texas 77581  
 281.993.4962 | fax 281.993.8095 www.cobbfindley.com

CFA JOB NO. 1502-018-01 | SCALE: 1" = 200' (72 VARAS)  
 DATE: JUNE 10, 2015 | FB NO. 2720 | SHEET 5 OF 5

GLO PERMIT NO. SL20120038  
 FOR GENERAL LAND OFFICE USE ONLY

**TEXAS GENERAL LAND OFFICE**  
 Art. 33.136, Natural Resources Code  
 Co. Galveston, Sketch No. 81  
 File Date 06/10/2015 by P. Kertve



TEXAS GENERAL LAND OFFICE  
GEORGE P. BUSH, COMMISSIONER

**Surveying Division**  
**Coastal Boundary Survey Approval**

**Project:** Basford Lake/Pierce Marsh Beneficial Use of Dredge Spoil

**Project No:** SL20120038 (GLO)

**Project Manager:** Molly Powell, Upper Coast Regional Manager  
Texas General Land Office

**Surveyor:** William E. Merten, Licensed State Land Surveyor

**Description:** A Coastal Boundary Survey and associated "Fill Map", dated June 1, 2015, by William E. Merten, delineating the line of Mean High Water along the shores of Basford Lake (aka Pierce Marsh), same line being a portion of the littoral boundary, of the James Spillman Survey, Abstract 175. The survey is in support of a beneficial use of dredge material project, authorized by Texas General Land Office lease number SL20120038 and situated along the north side of Basford Bayou, approximately 1.75 miles southwest of the Bayou Vista Subdivision, at coordinates N29°18'53" (29.314763°), W94°57'54" (-094.965222°) WGS84, in Galveston County.

A Coastal Boundary Survey for the above-referenced project has been reviewed and accepted; upon completion of public notice requirements, the survey will be filed in the Texas General Land Office, Archives and Records, in accordance with provisions of the *Texas Natural Resources Code*, Chapter 33.136.

Approved:

Signed: David A. Bell Dec. 1, 2015  
Surveying Division Date

Approval Filed as:

*Tex. Nat. Res. Code* Article 33.136; Galveston County, Sketch No. 81

TEXAS GENERAL LAND OFFICE  
Art. 33.136, Natural Resources Code  
Co. Galveston, Sketch No. 81  
File Date 06/20/2016 by R. Kartye